

Valley Vista

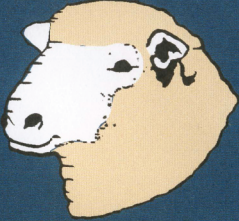

POLL DORSET STUD



19th On-Property Poll Dorset Ram Sale
Friday 7th October 2022

Inspection 10am | Sale 1pm | Rams 158 lots

Interfaced with AuctionsPlus - videos and photos available online
Follow us at <https://www.facebook.com/valleyvistapd> for updates

Covid-19 compliance will be followed at this event

NUTRIEN AG SOLUTIONS WAGGA WAGGA

– 53 MOORONG STREET, WAGGA WAGGA –

Branch	(02) 6921 1511
Jarrold Slattery	0428 695 700
Hamish McGeoch	0467 715 232
Tim Woodham	0436 015 115

NutrienAgSolutions.com.au

Nutrien
Ag Solutions®



 **AuctionsPlus®**

Can't make the sale?

Purchase online in eight simple steps!

*Log on to AuctionsPlus and bid on your phone,
tablet or computer.*

Contact AuctionsPlus on (02) 9262 4222
or email studsales@auctionsplus.com.au
or www.auctionsplus.com.au

Check us out on:    

- 1 REGISTER ONLINE**
Free once off registration for all auctions.
- 2 COMPLETE BUYER INDUCTION**
The buyer induction will help you understand the roles and responsibilities of everyone on the AuctionsPlus system.
- 3 VIEW CATALOGUE**
View photos, videos, pedigrees and more.
- 4 ENTER AUCTION**
Log into the auction anytime, anywhere and bid on your mobile, tablet or computer.
- 5 AUTO BID**
Can't stay for the whole sale? Set your maximum bid on the lot that you want to purchase and let the computer bid for you.
- 6 CONTACT SELLING AGENT**
If successful, contact selling agent to arrange payment and delivery. The agent contact details will be in the catalogue header.
- 7 PAYMENT**
Via the selling agent's terms and conditions.
- 8 DELIVERY**
Arrange transport of livestock at your expense.

Valley Vista

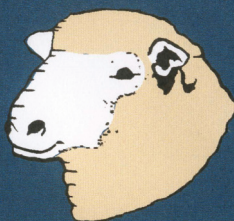

POLL DORSET STUD

19th On-Property Poll Dorset Ram Sale Friday 7th October 2022

Inspection 10am | Sale 1pm | Rams 158 lots

Interfaced with AuctionsPlus - videos and photos available online

Groups of rams will be sold under a 2 & 3 hammer system

Covid-19 compliance will be followed at this event

- Delivery:** On completion of sale. Rams may stay until transport is arranged – please notify selling agents after the sale on Buyer's instruction slip. In the event of any stock remaining for late delivery, all care and no responsibility is taken by vendor.
- Rebate:** 2% to outside Agents following introduction prior to sale.
- Health:** OJD Vaccinated | Accredited Brucellosis Free – Y.303 | Footrot free | Guidar Vaccinated
Drenched with Zolvix & and SheepGuard Long Acting 7 September 2022
Vaccinated with Glanvac 6in1 & B12 7 September 2022
Vet checked by Coolac Veterinary Services, September 2022
- Luncheon:** BBQ lunch and refreshments provided before the sale. Drinks to follow.

Valley Vista

Andrew: 0419 208 272 | Joe: 0429 220 492
valleyvista@valleyvista.com.au

Selling Agents

Landmark Wagga Wagga
Hamish McGeoch 0467 715 232 | Jarrod Slattery 0428 695 700
Elders Gundagai/Tumut
Jake Smith 0400 281 347 | Harry Waters 0417 441 155

Scan here >
for updates
on our
Facebook
page



Scan here >
to view
AuctionsPlus
catalogue



The Vendors accept no responsibility for the accuracy nor the responsibility of the information supplied in this catalogue. Entry into property is taken at your own risk.

Lambplan & Stockscan data available



How to find Valley Vista

Take the Coolac/Cootamundra turn off from the new Hume Freeway, turn left at the Coolac Pub and Valley Vista is about 200m on the left

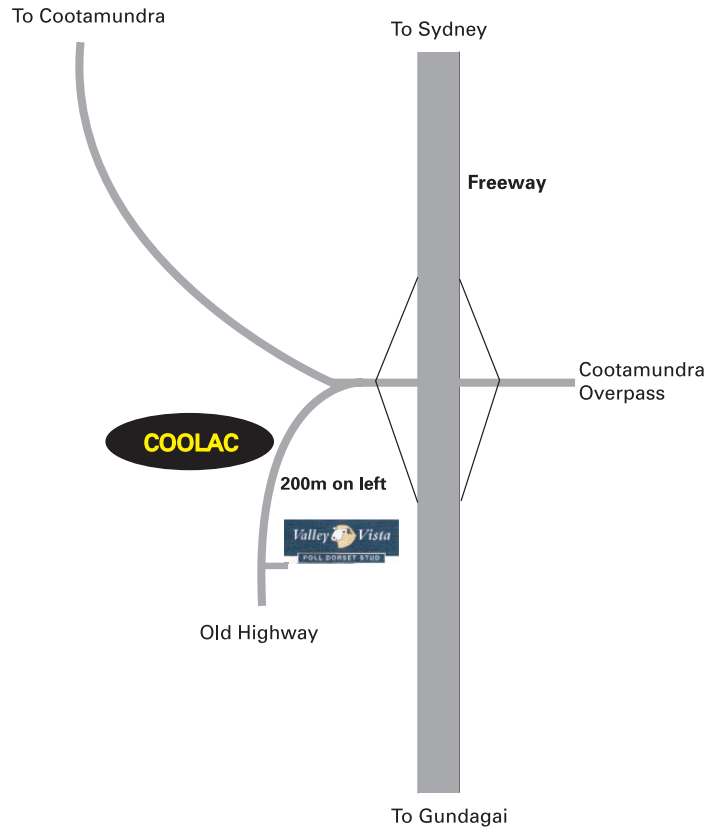

BILL GRAHAM BVSc 0428 245 208
billshauna@bongongoangus.com.au

TOM GRAHAM BVSc 0422 050 019
tom@coolacvet.com.au

SIMON MCPHEE BVSc 0499 334 355
simon@coolacvet.com.au

In September 2022 we inspected the Valley Vista ram group. The goal of this is to provide a pre-sale fertility assessment of individual rams, so that their clients can be confident that rams purchased should be fertile, functional and ready to work. To our knowledge the protocol undertaken is leading the sheep seedstock industry in doing more rigorous fertility assessments as a baseline for all rams pre-sale.

Each ram is examined for several fertility traits, which have all been recorded with the rams individual ID and are available to buyers if needed. These traits include scrotal circumference, testicle tone and palpation of structures associated with the testicle, penis examination (which in general has not been practiced by industry to date), teeth assessment including jaw alignment, and leg and feet assessments.

Fertility assessment is a single point in time activity. The vendor has done everything possible to provide rams that are ready to work. However, we strongly advise that once the ram is home and settled, it is wise to check them before their first joining, and EVERY year 6-8 weeks pre-joining. A lot of work is expected of rams, and their functionality is paramount to your flock's fertility. They are a high value animal, but only if they are in working order. Please don't let them get over-fat, aim to keep them in body condition score 3, look after their feet, practice good biosecurity, be aware of Brucellosis risks, and have an accredited veterinarian assess their reproductive potential each year, so that EFFECTIVE rams are being put to work.

Please feel free to call with any questions or if further information is required.

Regards, Tom Graham

Look no further than Valley Vista

If you are looking for Poll Dorset rams which will produce lambs for every market then you should look no further than the Valley Vista stud. The Valley Vista Poll Dorset stud was founded in 1976 and moved from its original home at Burrumbuttock, New South Wales, to Coolac, NSW in 1990. The stud was expanded in 1991 when Valley Vista stud principals Andrew and Donna Scott purchased the entire Meadow Creek stud from the late Ernie Britt. There was further expansion for the stud in November 2006 when the Scotts purchased 550 ewes and stud sires from the Gererdan stud, which at the time was among the top studs in Australia. In 2008 Joe, James and Luke Scott founded the Valley Vista Park stud with the purchase of 18 stud ewes at the Kismet dispersal sale. We have continued to add to the genetic base over the years with purchases of genetics from the Armdale, Armdale Park, Tattykeel, Hillden, Kurralea, Graythorn, Springwaters and Derrynock studs.

When selecting rams for their stud's breeding program we have placed emphasis on traits such as ease of lambing and high growth rates. We also place emphasis on producing a well-muscled and structurally correct sheep. One of the main selection criteria is selecting for high growth rate. All lambs are weighed at weaning and then twice more at thirty day intervals. These weights are converted to grams/day. Lower than 300 to 350 grams/day are culled. The stud also scans all rams, using Stockscan, for muscle area and individual data on each animal. Scans are also combined with further data recorded on-farm to produce up-to-date Lambplan figures.

The family and the flock continue to grow with an increased number of stud lambs hitting the ground this year, building numbers up on the back of consecutive good seasons. We've also increased the number of on-property sales, adding a January auction and including ewes in the offering. What has decreased is the age we are turning off rams, moving more in-line with their clients needs and industry markets. A majority of the rams offered at Valley Vista are now 12 months old or younger, which has been well received by their commercial clients, a majority of which use them over Merino ewe flocks. The younger aged rams now give clients a better opportunity to utilise the very best genetics. It also gives them a chance to see the early development of the sheep, which is what they are after when breeding for the sucker lamb market.

Valley Vista held its inaugural summer sale in January 2022, offering 2021 spring-drop rams at just nine to 10 months, as well as a selection of mixed-age scanned-in-lamb stud ewes. The results achieved from both were above expectation, and showed it was a step in the right direction - we sold a total clearance of 38 ewes to a top price of \$3600, averaging \$1978, and all 88 rams for an average of \$2685, topping at \$4600 twice. The strength of ewe sale was a particularly strong vindication of Valley Vista's breeding objectives, and sire selections, with most SIL to their new \$32,000 ram Tattykeel 200240.

Valley Vista has been involved in the Poll Dorset Research Flock, Bowan Park, for the past few years, and in 2021 nominated our homebred sire Valley Vista 200086, as well as a sire we purchased in 2018 and have used widely in the stud, Tattykeel 170400. The trial collected carcass data from 12 lambs per sire in 2021, including intramuscular fat (IMF) levels - a measure of the chemical fat percentage in the loin muscle of a lamb, and the visible marbling. IMF impacts the eating characteristics of lamb, including flavour, juiciness, tenderness and overall liking. The two rams entered by Valley Vista in the Bowan Park trial sired lambs with the highest average IMF percentages of the cohort - 4.77 per cent and 4.98 per cent. The industry mean average at the time of collecting the data was 4.3 per cent. Valley Vista also has two sires in this year's Bowan Park cohort, in Valley Vista 210006 and Valley Vista Park 210002, and look forward to seeing their results.

Recently we attended the NSW Dorset Championships, taking out supreme exhibit with their senior and grand champion ram, Valley Vista 210155, as well as grand champion ewe with Valley Vista 210010, and champion mixed pair with VV 210155 and VV 210151. VV 210010 went on to be supreme Poll Dorset exhibit at the Australian Sheep and Wool Show, where Valley Vista also exhibited the champion and reserve champion mixed pairs. Our outstanding show season culminated in exhibiting the grand champion ewe and ram at the Australasian Dorset Championships, with the ram, VV 210155 being sashed supreme exhibit. We then went on win Champion of Champions ram with VV 210155 and Champion of Champions ewe with VV 210010 - a competition where all grand champions from major shows across the country are eligible to compete.

Sire Summary 2022

VV140138 (Fyfe): Another Son of the great VV38-09. Producing a very exceptional line of progeny. Supreme Poll Dorset Ram at AS&WS 2015.

VV170058 (Mitchell): Champion Ram NSW Dorset Championships and Champion Ram Australian Sheep and Wool Show. A T90/14 son. A very impressive young sire that over the years we hope will breed a sought after line of sons for our clients.

VV180493: One of Andrew's favourites bred at Valley Vista, very impressive structure and balance, with topline and clean points that the Poll Dorset industry is after.

VV180064: Reserve junior champion at the Melbourne Royal as a lamb, which proves his early maturity and growth at a young age was impressive. A big, long ram.

VV190514: A son of TAT400-17, retained for structural correctness, this is his first crop of sons but keep an eye out over the years for many more as he has bred exceptionally well already. Low-birth weight sire.

VV190493: By SW250-27, this is another low-birth weight sire. He's a clean pointed ram that has also bred exceptionally well in his first season at Valley Vista.

VV200086: Retained sire from the 2020-drop, son of Derrynock 33-18. A high indexing fast growing sire that was used as a ram lamb and kept on at Valley Vista after impressive results in the Bowan Park trial and lambs on the ground at Valley Vista.

VV200086: A Derrynock 33-18 son. Early maturing, heavy boned, high indexing sire which was used at Valley Vista as a ram lamb before being sold at our 2021 on-property sale.

Tattykeel 140090: Purchased to continue our Tattykeel family. Was an outstanding ram lamb weighing 85kg at 5 months old. Champion Ram Lamb Australasian Dorset Championships 2014.

Springwaters 160066 (Pocock): Insert show history. Used as an AI sire to pack a punch, has bred deep carcass and heavy boned sons.

Springwaters 170250 (Taz): Has been a very impressive Sire producing a stylish, fast maturing very sound line of offspring.

Tattykeel 170400 (Martin): 1st June Drop Ram Australasian Dorset Championships. His line of sons in the sale will catch your eye and will suit both First-Cross and Merino operations.

Derrynock 180033: Purchased for \$19,000 for his high indexing LambPlan data and impressive growth PEMD, and overall index.

Hildden 190110: AI Sire. Insert show history. Has produced sons with presence and length, worked very well at Valley Vista at his first joining.

ASBVS and Indexes explained

What are ASBVs?

ASBVs are the units of measurement LAMBPLAN use to analyse animals. Australian Sheep Breeding Values are an estimate of an animal's true breeding value based on pedigree and performance recorded information. They are essentially a projection of how that animal's progeny will perform for a range of traits. Indexes combine important production traits into one number and are a useful way to rank animals quickly and easily.

ASBV types

Birth Weight (BW)

ASBV is based on measured birth weight of lambs adjusted for age of dam. Where birth weights are not available it is estimated as a correlated trait from weight measurements taken as the lamb matures. The lower the ASBV the lighter is the estimated progeny birth weight potential.

Weight (WWT) (PWWT)

ASBVs describe the animals' genetic merit for growth rate. A positive ASBV means the animal is genetically faster growing. Weight ASBVs are available for weaning (100 days), post-weaning (200 days), and yearling, hogget and adult ages.

Fat Depth (PFAT)

ASBVs describe the value of an animal's genes for fat depth at a constant weight – a negative ASBV means a genetically leaner animal.

Eye Muscle Depth (PEMD)

ASBVs describe the value of animals' genes for eye muscle depth at a constant weight – a positive ASBV means a genetically thicker muscled animal, and one that will have slightly more of its lean tissue in the higher-priced cuts.

TCP Index

The TCP index has been created to assist producers to achieve both gains in their major production traits, such as post-weaning weight and muscling, as well as ensuring consumer satisfaction from lamb is maintained through focusing on key eating quality traits such as shear force (tenderness) and intramuscular fat (marbling).

Intramuscular Fat

Intramuscular fat (IMF) is a measure of the chemical fat percentage in the loin muscle of a lamb and is often referred to as marbling. IMF has been shown to have a significant impact on the flavour, juiciness, tenderness and overall likeability of lamb. Rams with more positive Intramuscular Fat (IMF) ASBVs produce progeny with higher levels of intramuscular fat.



Joe Scott 0429220492 | facebook.com/valleyvistapd



Valley Vista Charolais

Ultrasonic Rib Eye Muscle Scanning In Live Sheep

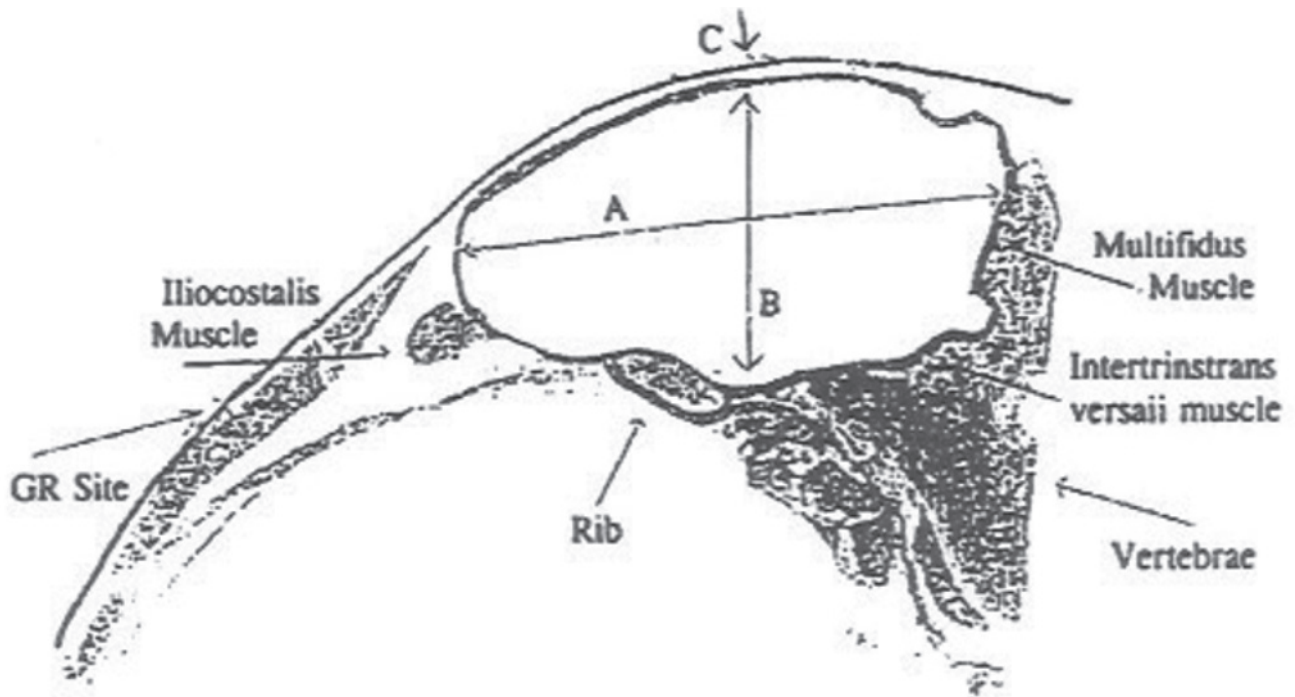

Fig 1 - Exposed 12th rib on the carcass cut through the last thoracic

Meat Index

The meat index formula is based on the eye muscle width (A), eye muscle depth (B) and fat (C) measurements. A higher weighting is given to eye muscle width (A) because it is more heritable while eye muscle depth (B) is influenced by environmental factors. Fat (C) is penalised slightly. The resulting number is then adjusted for the age of the sheep to get an index.

NOTE:

- Current Live Weight = C/LW
- Eye Muscle Area (EMA) is calculated using the eye muscle width and eye muscle depth measurements.



M & S SHARMAN CARTAGE

ABN 88 028 924 099

"WINDYVIEW" COOLAC NSW 2727

Ph/Fax: 02 6945 3331

Mobile: 0412 555 407

• LIVESTOCK

• WOOL

• GENERAL

Lots 1-25 | Select Rams

LOT	TAG	BORN	SIRE	SOD	FAT	EMA	BWT	WWT	PWWT	PFAT	PEMD	IMF	TCP
1	VV210026	APRIL	VV 140138	VV 160069	9.0	43.66	0.63	9.36	14.01	-1.24	0.37	-0.93	125.58

A successfully shown sire by our legendary ram "Fyfe". A very safe and sound ram with a thick hindquarter and good structure. 1st Shorn Ram Gundagai Show. 3rd Shorn Pair Australian Sheep & Wool Show. 2nd Shorn Pair Australasian Dorset Championships.

PURCHASER..... PRICE.....

2	VV210003	APRIL	VV 190493	VV 140138	8.5	45.71	0.44	9.83	13.92	-1.16	1.09	-0.66	131.70
---	----------	-------	-----------	-----------	-----	-------	------	------	-------	-------	------	-------	--------

A stand out ram that won 1st woolly and reserve senior champion at the recent Australasian Dorset Championships. Stood 2nd to our ram VV 210079 (which sold for \$14,000) at the Australian Sheep & Wool Show and NSW Dorset Championships. Big long ram that has an important place in the industry.

PURCHASER..... PRICE.....

3	VV210170	APRIL	SW 170250	VV 160069	10.0	49.13	0.55	10.12	14.93	-1.32	1.21	-0.72	140.09
---	----------	-------	-----------	-----------	------	-------	------	-------	-------	-------	------	-------	--------

This ram was shown and stood second to the retained Champion of Champions Valley Vista 210155 at many shows. Long bodied ram with a real sire outlook. High PEMD and EMA data.

PURCHASER..... PRICE.....

4	VV210389	AUGUST	VV 140138	VV 130110	8.5	44.07	0.56	8.89	13.44	-0.77	0.89	-0.44	128.90
---	----------	--------	-----------	-----------	-----	-------	------	------	-------	-------	------	-------	--------

One of the standout spring drop sires in the catalogue, by the great Fyfe. Heavy, deep carcassed, impressive young sire. Placed 5th in the August-drop Stockscan Performance class at the Australasian Dorset Championships.

PURCHASER..... PRICE.....

5	VV210432	AUGUST	D 180033	VV 140138	7.5	43.26	0.71	10.18	14.68	-0.92	2.14	-0.22	145.08
---	----------	--------	----------	-----------	-----	-------	------	-------	-------	-------	------	-------	--------

First of the Derrynock 33-18 sons in the sale. A good figured ram with a high TCP Index and the structure to match.

PURCHASER..... PRICE.....

6	VV210415	AUGUST	VV 140138	VV 130110	7.0	40.04	0.45	7.67	11.58	0.02	0.82	-0.16	121.90
---	----------	--------	-----------	-----------	-----	-------	------	------	-------	------	------	-------	--------

IMF in the top 20%. Big powerful ram with sirey outlook. One of the fastest growing spring rams in the sale. 3rd Pair of Rams at NSW Dorset Championships, 5th Shorn August-drop Ram Australasian Dorset Championships

PURCHASER..... PRICE.....

7	VV210004	APRIL	VV 190514	VV 100115	9.0	43.26	0.51	8.52	11.93	-0.90	0.79	-0.27	129.39
---	----------	-------	-----------	-----------	-----	-------	------	------	-------	-------	------	-------	--------

Stand out ram lamb used in the flock at Valley Vista. Powerful carcass ram with sound structure.

PURCHASER..... PRICE.....

8	VV210092	APRIL	H 190110	VV 160069	10.0	45.32	0.84	12.16	17.61	-1.49	-0.77	-0.90	129.10
---	----------	-------	----------	-----------	------	-------	------	-------	-------	-------	-------	-------	--------

Very early maturing ram, one of the standouts at weaning. Top 5% for weaning weight and 10% for post weaning weight.

PURCHASER..... PRICE.....

9	VV210019	APRIL	SW 160066	VV 140138	11.0	50.02	0.34	9.03	13.46	-0.77	1.42	0.05	139.14
---	----------	-------	-----------	-----------	------	-------	------	------	-------	-------	------	------	--------

A powerful, long bodied, deep carcassed son of Springwaters 66-16. Top 10% for IMF. Massive EMA scan.

PURCHASER..... PRICE.....

10	VV210248	APRIL	TAT 170400	VV 130206	9.5	41.63	0.38	8.93	12.30	-0.36	2.66	-0.06	139.92
----	----------	-------	------------	-----------	-----	-------	------	------	-------	-------	------	-------	--------

Top 20% for IMF. Another typical TAT 400-17 son that has good carcass traits.

PURCHASER..... PRICE.....

LOT	TAG	BORN	SIRE	SOD	FAT	EMA	BWT	WWT	PWWT	PFAT	PEMD	IMF	TCP
11	VV210137	APRIL	H 190110	VV 120061	9.0	39.24	0.69	9.20	12.82	-0.66	1.16	-0.42	127.36
A brother to the retained Champion of Champions Valley Vista 210155. A safe, correct sire, with good heavy bone.													
PURCHASER..... PRICE.....													
12	VVP210097	AUGUST	TAT 140090	K 140241	6.5	33.65	0.51	9.67	14.04	-1.09	1.39	-0.99	135.61
Reserve junior champion at the NSW Dorset Championships. Stylish, safe, correct ram with clean points.													
PURCHASER..... PRICE.....													
13	VVP210075	AUGUST	D 180033	TAT 140090	7.5	42.04	0.68	9.91	13.60	-1.26	2.07	-0.55	144.20
Good raw data ram with EMA of 42. Another spring show sire. Sound structured ram with carcass.													
PURCHASER..... PRICE.....													
14	VV210359	AUGUST	VV 190493	TAT 170400	7.0	38.48	0.40	8.97	12.89	-0.28	1.69	-0.17	132.85
An impressive IMF sire (top 20%), with an impressive pedigree of Valley Vista 493-19 over TAT 400-17. True to type. Was shown in the spring classes.													
PURCHASER..... PRICE.....													
15	VVP210159	AUGUST	TAT 170400	TAT 170400	7.5	43.26	0.49	9.23	12.13	-0.05	1.93	0.23	137.39
IMF in the top 5%, and teamed with a big EMA. Birth to growth data spread one of the best in the catalogue.													
PURCHASER..... PRICE.....													
16	VV210372	AUGUST	VV 190493	VV 160108	8.0	38.86	0.53	9.38	13.80	-1.47	0.39	-0.71	130.16
Big powerful Valley Vista 493-19 son with clean points.													
PURCHASER..... PRICE.....													
17	VV210418	AUGUST	H 190110	VV 140138	9.0	40.84	0.65	10.02	14.03	-1.09	-0.31	-0.47	124.44
Another long bodied, deep carcassed, heavy boned ram.													
PURCHASER..... PRICE.....													
18	VV210655	AUGUST	VV 190514	TAT 140090	7.0	34.36	0.51	9.05	12.50	-1.00	1.30	-0.46	134.98
Big heavy boned, long bodied sire with good structure.													
PURCHASER..... PRICE.....													
19	VV210601	AUGUST	VV 190493	GOR 160037	7.5	40.84	0.39	9.16	13.05	-1.22	0.16	-0.41	127.19
Deep carcass sire with early maturity on the back of low birthweight data.													
PURCHASER..... PRICE.....													
20	VVP210088	AUGUST	TAT 140090	VVP 090041	8.0	42.04	0.47	8.84	12.77	-0.93	0.82	-0.78	129.13
Ram packed full of muscle and meat with good structure.													
PURCHASER..... PRICE.....													

LOT	TAG	BORN	SIRE	SOD	FAT	EMA	BWT	WWT	PWWT	PFAT	PEMD	IMF	TCP
21	VVP210076	AUGUST	TAT 140090	K140241	8.0	38.86	0.50	9.91	14.00	-1.14	1.31	-1.00	135.63

A young long spring sire with consistent ASBVs.

PURCHASER..... PRICE.....

22	VVP210153	AUGUST	TAT 170400	VV 170058	9.0	41.63	0.43	8.24	11.01	-0.65	1.40	-0.36	130.17
----	-----------	--------	------------	-----------	-----	-------	------	------	-------	-------	------	-------	--------

High muscle scanning ram with a compact early maturing carcass.

PURCHASER..... PRICE.....

23	VVP210087	AUGUST	TAT 140090	SW 180022	7.5	41.63	0.66	11.16	15.80	-1.35	-0.03	-0.94	131.02
----	-----------	--------	------------	-----------	-----	-------	------	-------	-------	-------	-------	-------	--------

As son of TAT 90-14, a sire who has bred extremely well for Valley Vista. Correct with heavy bone. Top 20% for weaning weight.

PURCHASER..... PRICE.....

24	VVP210119	AUGUST	D 180033	VV 130713	7.0	36.22	0.55	8.72	12.54	-0.95	2.73	-0.25	146.15
----	-----------	--------	----------	-----------	-----	-------	------	------	-------	-------	------	-------	--------

Top 20% for PEMD. Early maturing good data ram with a high TCP index.

PURCHASER..... PRICE.....

25	VV210628	AUGUST	SW 170250	VV 160108	7.0	36.96	0.45	8.73	12.92	-0.69	1.67	-0.65	135.35
----	----------	--------	-----------	-----------	-----	-------	------	------	-------	-------	------	-------	--------

First Springwaters 250-17 son in the sale. Clean pointed, safe, sound ram with a lower birthweight.

PURCHASER..... PRICE.....



Australian Sheep & Wool Show Champion Poll Dorset Mixed Pair (on right) Valley Vista 210079 Valley Vista and 210010. Reserve Champion Poll Dorset Mixed Pair (on left) Valley Vista 210155 and Valley Vista 210151.

Lots 26-50 | Single Lots

LOT	TAG	BORN	SIRE	FAT	EMA	BWT	WWT	PWWT	PFAT	PEMD	IMF	TCP
26	VV210410	AUGUST	VV 140138	6.5	34.74	0.58	9.73	13.43	-1.73	0.28	-0.74	128.57
PURCHASER.....						PRICE.....						
27	VVP210078	AUGUST	TAT 140090	7.5	36.19	0.56	9.74	13.72	-1.42	0.56	-0.97	129.83
PURCHASER.....						PRICE.....						
28	VVP210093	AUGUST	D 180033	6.5	31.51	0.74	9.92	13.84	-1.19	2.21	-0.42	147.20
PURCHASER.....						PRICE.....						
29	VV210416	AUGUST	VV 140138	8.0	33.20	0.62	10.03	14.00	-1.60	0.19	-0.72	128.25
PURCHASER.....						PRICE.....						
30	VV210581	AUGUST	VV 200026	6.5	30.13	0.67	11.30	15.43	-1.83	0.99	-0.77	141.16
PURCHASER.....						PRICE.....						
31	VV210397	AUGUST	VV 140138	7.0	30.46	0.56	9.12	13.34	-1.04	0.41	-0.77	125.13
PURCHASER.....						PRICE.....						
32	VV210471	AUGUST	D 180033	6.5	34.65	0.84	12.10	16.79	-1.37	2.18	-0.60	151.80
PURCHASER.....						PRICE.....						
33	VVP210098	AUGUST	H 190110	3.5	15.52	0.55	8.19	11.33	-1.53	-0.28	-0.67	120.92
PURCHASER.....						PRICE.....						
34	VVP210104	AUGUST	D 180033	6.5	29.47	0.60	8.67	12.42	-0.18	2.39	-0.03	138.66
PURCHASER.....						PRICE.....						
35	VVP210121	AUGUST	D 180033	6.5	28.78	0.73	10.57	15.12	-1.05	2.65	-0.50	152.38
PURCHASER.....						PRICE.....						
36	VV210612	AUGUST	TAT 170400	6.0	29.47	0.43	8.57	12.00	-0.17	1.45	0.06	131.31
PURCHASER.....						PRICE.....						
37	VV210499	AUGUST	TAT 140090	6.5	28.78	0.64	10.53	14.86	-0.90	0.70	-0.66	132.09
PURCHASER.....						PRICE.....						
38	VVP210162	AUGUST	D 180033	6.0	32.22	0.75	10.71	14.87	-1.21	1.99	-0.36	146.20
PURCHASER.....						PRICE.....						

LOT	TAG	BORN	SIRE	FAT	EMA	BWT	WWT	PWWT	PFAT	PEMD	IMF	TCP
39	VV210606	AUGUST	VV 200026	6.0	32.57	0.63	10.04	14.27	-1.07	1.25	-0.54	138.03
PURCHASER.....						PRICE.....						
40	VV210568	AUGUST	VV 200026	7.0	33.61	0.59	9.37	13.77	-1.05	1.98	-0.62	142.76
PURCHASER.....						PRICE.....						
41	VV210618	AUGUST	VV 190514	7.0	32.22	0.58	10.57	15.26	-0.79	0.84	-0.40	133.96
PURCHASER.....						PRICE.....						
42	VVP210106	APRIL	TAT 140090	6.5	29.47	0.40	7.94	11.52	-0.72	1.38	-0.69	130.56
PURCHASER.....						PRICE.....						
43	VVP210125	AUGUST	H 190110	6.0	27.78	0.79	10.29	14.02	-1.68	-0.79	-0.68	124.52
PURCHASER.....						PRICE.....						
44	VV210637	AUGUST	VV 200026	6.0	27.47	0.54	8.85	12.49	-1.41	1.65	-0.52	139.20
PURCHASER.....						PRICE.....						
45	VVP210184	AUGUST	TAT 170400	6.0	27.47	0.53	9.34	13.21	-0.72	1.87	-0.32	140.83
PURCHASER.....						PRICE.....						
46	VV210491	AUGUST	TAT 140090	6.0	27.81	0.44	8.95	12.50	-0.67	1.79	-0.76	134.14
PURCHASER.....						PRICE.....						
47	VV210695	SEPTEMBER	VV 140138	6.0	28.46	0.45	8.67	12.16	-1.34	0.13	-0.45	124.64
PURCHASER.....						PRICE.....						
48	VV210678	SEPTEMBER	VV 190514	6.0	30.20	0.61	8.92	12.55	-0.57	1.27	0.00	135.56
PURCHASER.....						PRICE.....						
49	VV210412	AUGUST	VV 140138	6.0	31.51	0.51	8.90	12.25	-0.87	0.64	-0.23	126.88
PURCHASER.....						PRICE.....						
50	VVP210113	AUGUST	D 180033	7.0	27.15	0.67	9.20	12.81	-1.04	1.65	-0.36	139.31
PURCHASER.....						PRICE.....						

S R S

SCOTTS RAM SHEARING

Efficient, modern shearing.



NO SEDATIVE

No sedation is required as the machine handles the animal. Sheep can walk straight back into the paddock. A more cost effective solution for farmers.



SPACE

The trailer is 2.2m wide and 3m tall, fitting through most gates and can be set up by hooking onto any race that is available.



EFFICIENT

No shearing shed required. No stress for the sheep in shearing shed, no stress for the farmer.



SAFE

The ShearEzy machine handles large sheep with ease, resulting in less stress for the sheep, shearer and farmer.



PRESENTATION

Scotts Ram Shearing Trailer is perfect for Stud sheep, taking extra care on presentation.



BIG OR SMALL JOBS

10 rams to 200 rams, there is no job too big or small for the trailer.



0402 744 255



5 Back Station Crk Rd, Gundagai 2722

ABN

87 707 788 648



luke@scottsramshearing.com

Poll Dorset Champion of Champions 2022

All grand champions from major shows across the country are eligible to compete.



Semen Available **Champion of Champions Ram Valley Vista 210155**
Supreme Exhibit NSW Dorset Championships & Australasian Dorset Championships



Champion of Champions Ewe Valley Vista 210010
Supreme exhibit Australian Sheep & Wool Show. Champion Ewe NSW Dorset Championships

Lots 51-80 | Pair Lots

LOT	TAG	BORN	SIRE	FAT	EMA	BWT	WWT	PWWT	PFAT	PEMD	IMF	TCP
51	VV210384	AUGUST	VV 140138	7.0	29.80	0.51	9.60	14.02	-0.71	1.08	-0.55	131.92
52	VVP210122	AUGUST	D 180033	5.5	25.53	0.71	10.10	14.43	-1.04	2.34	-0.44	148.80

PURCHASER..... PRICE.....
PURCHASER..... PRICE.....

53	VV210487	AUGUST	D 180033	6.0	28.46	0.66	9.98	15.18	-0.95	2.48	-0.52	147.56
54	VV210501	AUGUST	TAT 140090	5.0	25.87	0.58	9.80	13.02	-1.38	0.03	-0.81	123.04

PURCHASER..... PRICE.....
PURCHASER..... PRICE.....

55	VV210385	AUGUST	D 180033	5.5	24.64	0.73	9.79	13.64	-1.29	1.20	-0.52	137.35
56	VV210537	AUGUST	VV 200026	6.0	25.23	0.58	9.61	13.77	-1.65	1.66	-0.58	142.80

PURCHASER..... PRICE.....
PURCHASER..... PRICE.....

57	VV210495	AUGUST	TAT 140090	6.0	23.99	0.43	8.03	11.11	-1.22	1.14	-0.80	129.13
58	VV210652	AUGUST		5.5	25.87		6.32	9.42	-0.73	1.71	-0.42	131.17

PURCHASER..... PRICE.....
PURCHASER..... PRICE.....

59	VV210546	AUGUST	TAT 170400	5.0	25.23	0.33	7.39	10.45	0.08	2.32	0.02	135.02
60	VVP210182	AUGUST	TAT 170400	6.0	27.78	0.45	10.32	14.58	-0.20	2.20	-0.33	142.72

PURCHASER..... PRICE.....
PURCHASER..... PRICE.....

61	VV210579	AUGUST	SW 170250	5.0	26.20	0.56	10.68	14.55	-1.01	1.28	-0.49	138.48
62	VVP210069	AUGUST	D 180033	5.5	28.14	0.67	9.94	14.48	-0.33	2.98	-0.13	149.55

PURCHASER..... PRICE.....
PURCHASER..... PRICE.....

63	VV210527	AUGUST	VV 140138	6.0	27.15	0.61	9.45	13.36	-1.87	-0.92	-0.60	121.11
64	VVP210129	AUGUST	D 180033	6.0	26.49	0.65	9.60	13.54	-1.50	1.79	-0.34	144.53

PURCHASER..... PRICE.....
PURCHASER..... PRICE.....

LOT	TAG	BORN	SIRE	FAT	EMA	BWT	WWT	PWWT	PFAT	PEMD	IMF	TCP
65	VV210555	AUGUST	VV 180064	7.0	32.92	0.57	9.05	13.17	-0.74	1.03	-0.75	129.52
66	VVP210144	AUGUST	TAT 140090	7.0	31.44	0.50	8.68	11.87	-1.33	0.76	-0.79	129.31
PURCHASER.....							PRICE.....					
PURCHASER.....							PRICE.....					
67	VV210510	AUGUST	VV 140138	7.0	29.47	0.52	9.30	14.13	0.00	0.57	-0.31	120.64
68	VVP210132	AUGUST	D 180033	5.5	25.53	0.57	8.26	11.18	-0.75	2.72	-0.26	140.34
PURCHASER.....							PRICE.....					
PURCHASER.....							PRICE.....					
69	VV210479	AUGUST	D 180033	6.0	24.92	0.69	9.37	12.67	-1.65	1.49	-0.63	139.01
70	VV210520	AUGUST	VV 190514	5.5	27.78	0.44	8.18	11.91	-0.09	1.60	-0.09	132.33
PURCHASER.....							PRICE.....					
PURCHASER.....							PRICE.....					
71	VV210452	AUGUST	H 190110	5.5	23.70	0.47	8.44	12.52	-0.74	1.66	-0.61	133.99
72	VV210474	AUGUST	D 180033	5.5	24.62	0.78	11.10	15.39	-1.44	2.09	-0.56	148.20
PURCHASER.....							PRICE.....					
PURCHASER.....							PRICE.....					
73	VV210529	AUGUST	VV 200026	6.0	24.92	0.48	8.95	12.82	-1.01	1.59	-0.39	138.89
74	VV210634	AUGUST	VV 180064	4.5	23.12	0.52	9.29	13.06	-0.77	0.79	-0.66	128.37
PURCHASER.....							PRICE.....					
PURCHASER.....							PRICE.....					
75	VV210512	AUGUST	TAT 170400	5.0	23.41	0.44	7.54	10.82	-0.15	1.58	-0.05	131.71
76	VV210583	AUGUST	TAT 170400	5.0	23.99	0.43	8.13	11.45	-0.68	1.43	-0.05	133.92
PURCHASER.....							PRICE.....					
PURCHASER.....							PRICE.....					
77	VV210386	AUGUST	D 180033	5.5	23.70	0.74	10.08	15.05	-1.08	1.85	-0.58	144.78
78	VVP210150	AUGUST	D 180033	5.5	26.83	0.75	9.30	13.64	-1.05	1.62	-0.16	140.30
PURCHASER.....							PRICE.....					
PURCHASER.....							PRICE.....					
79	VV210659	AUGUST	VV 170058	5.5	21.94	0.54	9.54	13.48	-0.95	-0.12	-1.08	119.07
80	VV210752	SEPTEMBER	SW 170250	4.5	25.26	0.46	9.37	13.60	-1.13	1.13	-0.72	134.09
PURCHASER.....							PRICE.....					
PURCHASER.....							PRICE.....					

Lots 81-158 | Triple Lots

LOT	TAG	BORN	SIRE	FAT	EMA	BWT	WWT	PWWT	PFAT	PEMD	IMF	TCP
81	VV210445	AUGUST	H 190110	5.0	24.79	0.56	8.64	12.81	-1.26	0.57	-0.78	129.90
82	VV210543	AUGUST	D 180033	7.0	24.29	0.71	9.70	14.12	-1.10	1.28	-0.50	138.91
83	VV210681	SEPTEMBER	VV 170058	4.5	25.56	0.48	8.79	12.38	-1.73	0.20	-1.25	123.22

PURCHASER..... PRICE.....

PURCHASER..... PRICE.....

PURCHASER..... PRICE.....

84	VV210391	AUGUST	TAT 140090	5.0	24.92	0.50	8.16	11.80	-0.90	1.31	-0.74	129.49
85	VV210436	AUGUST	VV 140138	5.5	26.43	0.47	8.11	11.58	-1.34	0.08	-0.39	123.22
86	VVP210146	AUGUST	TAT 170400	5.5	24.32	0.31	7.23	10.63	0.54	2.35	0.13	133.64

PURCHASER..... PRICE.....

PURCHASER..... PRICE.....

PURCHASER..... PRICE.....

87	VV210653	AUGUST	TAT 170400	5.5	25.26	0.42	8.68	11.99	-0.27	2.13	-0.23	137.41
88	VV210724	SEPTEMBER	SW 170250	5.0	23.12	0.32	8.34	12.45	0.03	2.14	-0.37	135.09
89	VVP210143	AUGUST	TAT 140090	5.5	24.29	0.48	8.74	12.31	-1.08	1.41	-0.82	133.77

PURCHASER..... PRICE.....

PURCHASER..... PRICE.....

PURCHASER..... PRICE.....

90	VV210361	AUGUST	D 180033	5.0	24.62	0.66	9.17	13.29	-0.92	2.03	-0.23	141.45
91	VV210603	AUGUST	D 180033	5.0	23.41	0.66	8.78	12.85	-1.04	1.17	-0.11	136.07
92	VV210672	AUGUST	D 180033	5.0	23.70	0.66	9.99	14.72	-0.93	2.03	-0.35	142.77

PURCHASER..... PRICE.....

PURCHASER..... PRICE.....

PURCHASER..... PRICE.....

93	VV210358	AUGUST	VV 190493	5.5	25.23	0.41	9.20	13.23	-0.84	1.75	-0.32	136.65
94	VV210371	AUGUST	VV 190493	5.0	24.29	0.47	8.76	13.20	-1.37	0.89	-0.72	132.13
95	VV210453	AUGUST	TAT 140090	5.5	28.14	0.39	8.17	11.69	-0.51	2.23	-0.79	133.67

PURCHASER..... PRICE.....

PURCHASER..... PRICE.....

PURCHASER..... PRICE.....

LOT	TAG	BORN	SIRE	FAT	EMA	BWT	WWT	PWWT	PFAT	PEMD	IMF	TCP
96	VV210451	AUGUST	H 190110	5.0	25.87	0.42	7.60	11.12	-0.78	1.25	-0.52	128.30
97	VV210551	AUGUST	VV 180064	5.5	25.53	0.50	8.64	12.24	-1.14	0.63	-0.97	125.13
98	VVP210086	AUGUST	TAT 140090	6.0	24.62	0.51	8.41	11.77	-0.87	1.00	-0.64	128.72

PURCHASER..... PRICE.....

PURCHASER..... PRICE.....

PURCHASER..... PRICE.....

99	VV210367	AUGUST	TAT 170400	5.0	26.49	0.32	8.02	11.57	0.26	2.43	0.11	136.63
100	VV210550	AUGUST	VV 170058	6.0	23.12	0.50	8.97	11.94	-1.76	-0.10	-1.28	120.13
101	VVP210179	AUGUST	TAT 170400	4.5	21.94	0.37	8.17	11.92	0.63	2.11	0.14	135.02

PURCHASER..... PRICE.....

PURCHASER..... PRICE.....

PURCHASER..... PRICE.....

102	VV210352	MAY	VV 190514	4.0	21.94	0.50	8.60	11.96	-0.95	0.91	-0.31	129.49
103	VV210390	AUGUST	VV 140138	4.0	19.67	0.50	7.81	12.15	-0.59	0.53	-0.30	123.27
104	VV210553	AUGUST	SW 170250	5.5	25.26	0.54	9.02	13.33	-0.98	1.18	-0.74	133.18

PURCHASER..... PRICE.....

PURCHASER..... PRICE.....

PURCHASER..... PRICE.....

105	VV210383	AUGUST	VV 140138	4.5	21.65	0.46	8.82	13.13	-0.22	1.25	-0.42	129.13
106	VV210489	AUGUST	H 190110	5.0	21.37	0.43	7.20	10.38	-0.73	1.60	-0.53	128.53
107	VV210595	AUGUST	VV 170058	5.0	21.65	0.47	8.31	11.77	-0.59	0.88	-1.07	121.41

PURCHASER..... PRICE.....

PURCHASER..... PRICE.....

PURCHASER..... PRICE.....

108	VV210455	AUGUST	D 180033	5.0	27.49	0.72	9.82	13.65	-1.62	1.85	-0.51	145.14
109	VV210503	AUGUST	TAT 140090	5.0	27.47	0.59	9.30	13.21	-0.77	1.18	-0.87	131.35
110	VV210622	AUGUST	TAT 170400	5.0	23.12	0.49	8.61	12.09	-0.80	1.13	-0.09	132.22

PURCHASER..... PRICE.....

PURCHASER..... PRICE.....

PURCHASER..... PRICE.....

LOT	TAG	BORN	SIRE	FAT	EMA	BWT	WWT	PWWT	PFAT	PEMD	IMF	TCP
111	VV210517	AUGUST	TAT 170400	4.5	21.94	0.32	7.10	9.99	0.25	1.37	0.20	125.34
112	VV210541	AUGUST	D 180033	4.5	21.07	0.77	10.55	15.00	-0.82	1.58	-0.53	138.79
113	VV210605	AUGUST	D 180033	4.5	21.07	0.64	8.67	12.76	-1.01	1.58	-0.23	135.61

PURCHASER..... PRICE.....

PURCHASER..... PRICE.....

PURCHASER..... PRICE.....

114	VV210563	AUGUST	VV 170058	5.5	24.95	0.54	9.92	13.80	-1.91	0.13	-1.33	126.71
115	VV210735	SEPTEMBER	TAT 170400	4.5	23.12	0.39	8.47	11.11	-0.32	2.25	-0.25	136.17
116	VVP210178	AUGUST	TAT 170400	4.0	21.34	0.33	7.83	11.54	0.61	2.47	0.11	136.84

PURCHASER..... PRICE.....

PURCHASER..... PRICE.....

PURCHASER..... PRICE.....

117	VV210481	AUGUST	VV 190514	6.0	26.43	0.52	9.33	13.16	-0.90	0.81	-0.35	133.45
118	VVP210136	AUGUST	D 180033	5.5	25.56	0.74	9.14	13.50	-1.26	1.59	-0.26	141.13
119	VVP210203	SEPTEMBER	D 180033	4.5	24.79	0.61	9.74	14.04	-0.20	2.33	-0.01	142.95

PURCHASER..... PRICE.....

PURCHASER..... PRICE.....

PURCHASER..... PRICE.....

120	VV210528	AUGUST	VV 140138	4.0	17.53	0.38	7.88	10.39	-1.55	-0.36	-0.39	117.88
121	VV210662	AUGUST	VV 190493	5.0	20.48	0.46	8.43	12.53	-1.33	-0.16	-0.40	121.08
122	VV210734	SEPTEMBER	TAT 170400	5.0	23.12	0.50	9.61	12.62	-0.82	0.92	-0.30	130.16

PURCHASER..... PRICE.....

PURCHASER..... PRICE.....

PURCHASER..... PRICE.....

123	VV210364	AUGUST	VV 170058	5.5	22.48	0.46	9.19	12.88	-0.77	1.34	-1.26	127.75
124	VV210686	SEPTEMBER	VV 170058	5.0	23.00	0.54	10.27	13.74	-1.48	0.67	-1.33	127.75
125	VV210711	SEPTEMBER	VV 200026	4.5	17.19	0.51	8.63	12.58	-0.87	1.73	-0.26	139.27

PURCHASER..... PRICE.....

PURCHASER..... PRICE.....

PURCHASER..... PRICE.....

LOT	TAG	BORN	SIRE	FAT	EMA	BWT	WWT	PWWT	PFAT	PEMD	IMF	TCP
126	VV210615	AUGUST	SW 170250	4.5	23.41	0.34	8.76	12.92	0.14	2.26	-0.34	136.26
127	VV210719	SEPTEMBER	SW 170250	4.5	21.34	0.49	9.60	13.76	-0.95	0.63	-0.81	128.48
128	VVP210166	AUGUST	D 180033			0.68	9.99	13.72	-0.92	1.85	-0.34	142.13

PURCHASER..... PRICE.....

PURCHASER..... PRICE.....

PURCHASER..... PRICE.....

129	VV210447	AUGUST	H 190110	5.0	22.82	0.52	9.02	13.21	-0.87	1.30	-0.72	133.44
130	VV210650	AUGUST	TAT 170400	5.0	25.53	0.50	4.68	7.18	-0.22	0.89	-0.12	118.79
131	VVP210091	AUGUST	D 180033	5.0	20.51	0.69	9.12	13.26	-1.27	2.23	-0.45	145.31

PURCHASER..... PRICE.....

PURCHASER..... PRICE.....

PURCHASER..... PRICE.....

132	VV210631	AUGUST	TAT 170400	4.5	22.22	0.41	7.81	10.39	-1.11	0.18	-0.02	124.65
133	VV210633	AUGUST	D 180033	4.5	20.51	0.72	9.87	13.75	-1.09	1.95	-0.39	143.27
134	VVP210155	AUGUST	VV 190493	5.5	23.08	0.28	7.88	11.28	-0.20	2.08	-0.24	132.53

PURCHASER..... PRICE.....

PURCHASER..... PRICE.....

PURCHASER..... PRICE.....

135	VV210467	AUGUST	H 190110	4.5	20.24	0.46	7.52	11.22	-1.27	0.49	-0.55	126.32
136	VV210663	AUGUST	VV 190493	5.5	22.51	0.40	8.03	12.40	-0.80	0.74	-0.37	124.87
137	VVP210096	AUGUST	TAT 140090	5.0	23.12	0.47	8.96	12.91	-1.10	1.14	-0.93	131.58

PURCHASER..... PRICE.....

PURCHASER..... PRICE.....

PURCHASER..... PRICE.....

138	VV210484	AUGUST	D 180033	5.0	22.82	0.58	9.24	13.56	-0.08	2.85	-0.28	142.14
139	VV210687	SEPTEMBER	VV 170058	5.0	22.82	0.33	6.71	10.00	-0.79	0.80	-1.06	119.30
140	VV210704	SEPTEMBER	VV 200026	4.5	19.40	0.62	10.69	14.32	-1.36	1.23	-0.79	136.68

PURCHASER..... PRICE.....

PURCHASER..... PRICE.....

PURCHASER..... PRICE.....

LOT	TAG	BORN	SIRE	FAT	EMA	BWT	WWT	PWWT	PFAT	PEMD	IMF	TCP
141	VV210565	AUGUST	VV 190493	4.0	17.80	0.39	8.38	12.15	-0.88	0.94	-0.39	126.52
142	VV210670	AUGUST	D 180033	5.0	21.94	0.78	10.93	14.63	-1.13	2.22	-0.60	145.68
143	VV210756	SEPTEMBER	SW 170250	5.0	21.02	0.51	9.78	14.25	-1.04	0.90	-0.54	134.13

PURCHASER..... PRICE.....

PURCHASER..... PRICE.....

PURCHASER..... PRICE.....

144	VV210464	AUGUST	TAT 140090	4.5	20.79	0.56	8.77	12.35	-1.52	0.57	-0.87	129.35
145	VVP210147	AUGUST	D 180033	5.5	24.32	0.67	10.12	15.14	-0.84	2.64	-0.54	150.47
146	VVP210206	SEPTEMBER	D 180033	4.5	21.94	0.63	9.48	14.14	-0.71	2.70	-0.28	148.47

PURCHASER..... PRICE.....

PURCHASER..... PRICE.....

PURCHASER..... PRICE.....

147	VV210625	AUGUST	D 180033	4.0	18.33	0.69	8.90	12.27	-2.08	0.41	-0.26	136.36
148	VV210682	SEPTEMBER	VV 170058	4.5	19.67	0.50	8.91	12.39	-1.81	-0.08	-1.24	121.58
149	VVP210191	AUGUST	VV 180064	4.0	19.67	0.64	10.97	14.47	-1.05	0.60	-0.78	130.30

PURCHASER..... PRICE.....

PURCHASER..... PRICE.....

PURCHASER..... PRICE.....

150	VV210602	AUGUST	D 180033	4.5	18.85	0.62	8.47	12.21	-1.32	1.46	-0.19	137.77
151	VV210632	AUGUST	TAT 170400	4.5	19.67	0.48	9.02	12.04	-1.22	0.57	-0.16	131.05
152	VV210669	AUGUST	D 180033	4.0	20.16	0.72	9.71	12.92	-0.74	1.82	-0.40	137.66

PURCHASER..... PRICE.....

PURCHASER..... PRICE.....

PURCHASER..... PRICE.....

LOT	TAG	BORN	SIRE	FAT	EMA	BWT	WWT	PWWT	PFAT	PEMD	IMF	TCP
153	VV210556	AUGUST	SW 170250	3.5	15.28	0.43	8.79	11.62	-1.10	0.17	-0.24	124.62
154	VV210599	AUGUST	VV 180064	5.0	23.41	0.55	9.60	13.34	-0.92	0.41	-0.64	124.09
155	VV210658	AUGUST	VV 170058	5.0	24.32	0.44	8.11	11.53	-0.81	-0.10	-0.98	114.63

PURCHASER..... PRICE.....

PURCHASER..... PRICE.....

PURCHASER..... PRICE.....

156	VV210664	AUGUST	D 180033	4.5	22.82	0.79	10.83	15.02	-1.46	2.01	-0.57	147.64
157	VV210665	AUGUST	D 180033	4.5	21.65	0.74	10.31	14.54	-0.80	2.55	-0.46	147.42
158	VVP210171	AUGUST	VV 190493	4.0	15.04	0.34	7.72	11.77	-0.87	1.18	-0.37	128.32

PURCHASER..... PRICE.....

PURCHASER..... PRICE.....

PURCHASER..... PRICE.....

Semen Available

Valley Vista 210006

- Used heavily in the stud and will be retained
- Currently in the Bowan Park Research Flock Progeny Trial



TUBELINE WRAPPER

Looking for a cost effective way of wrapping silage?

- 40% cheaper than individually wrapped bales
- Easier to feed out and less plastic used
- Stores silage effectively for at least two years
- Wraps up to 80 bales of silage an hour
- Bales can still be transported with plastic on

Andrew Scott 0419 208 272

Valley Vista, Coolac, NSW

valleyvista@valleyvista.com.au



Sheep Data Management

Working towards a more productive, efficient and profitable sheep industry

Sheep Genetics service provision • Data management for stud flocks

Commercial data management • Software help and support

If you want to improve something... You need to start measuring it!

Elise Bowen Ph: 0428 420 981

Email: sheepdatamanagement@gmail.com Web: www.sheepdatamanagement.com

 Sheep Data Management  @notjustcountingsheep

Buyers Instruction Slip

Trading Name:

Address:

P/Code: Telephone:

Send Account to:

Lots Purchased:

.....	\$
.....	\$
.....	\$
.....	\$
.....	\$
.....	\$
.....	\$
.....	\$

Carrier:

Delivery Instructions:

Insurance:

Signature of Buyer(s):

Date:

**** NO VERBAL INSTRUCTIONS WILL BE ACCEPTED****

NATIONAL VENDOR DECLARATION (SHEEP AND LAMBS) AND WAYBILL

S0720

27694440

Part A To be completed by the owner or person who is responsible for the husbandry of the sheep or lambs.

Owner of sheep or lambs

AB - OL SCOTT (FULL TRADING NAME)

Property/place where the journey commenced

COOLAC VALLEY VISTA (ROAD ADDRESS) (STATE)

(TOWN/SUBURB)

(STATE)

Property Identification Code (PIC) of this property

NG292042

This MUST be the PIC of the property that the stock is being moved from

Description of sheep or lambs

Number	Year born (DPOB)	Description (BREED, SEX & TYPE E.G. CROSS-BRED, WETHER, LAMB)	Month of shearing	PIC or Brand on Ear Tags (IF DIFFERENT TO PIC SHOWN ABOVE)	Earmarks (IF PRESENT OR REQUIRED)
158		Polu Dorset Rams			DD
					DD
					DD
					DD
158	Total				

Use the Attachment Forms for consignments that require more lines to describe the stock. (See Explanatory Notes)

A. Have PICs on all of the N LIS tags only on sheep in this consignment been listed in the Description table above (other than the PIC printed on this NVD)? - Yes OR

B. Have all sheep in this consignment been tagged with an N LIS tag with the PIC printed on this NVD or the associated WA brand as listed in the description table above - Yes AND/OR

Number of electronic N LIS devices in this consignment

Consigned to

(NAME OF PERSON OR BUSINESS)

(TOWN/SUBURB)

(STATE)

Destination (if different) of sheep or lambs

(LOCATION ADDRESS)

Destination PIC (REQ: WA & TAS)

Details of other statutory documents relating to this movement e.g. health statement

DOCUMENT TYPE

NUMBER

OFFICE OF ISSUE

EXPIRY DATE

1 Have these sheep or lambs been raised consistent with the rules of an independently audited QA program on the property the PIC of which is shown above?

Yes No If Yes, give details:

NAME OF PROGRAM

ACCREDITATION OR LICENSE NO.

2 Have all the sheep or lambs in this consignment been treated with a Scabby Mouth Vaccination either at marking or at least 14 days prior to their presentation for sale?

Yes No

3 Were all of these sheep or lambs bred by the owner or vendor?

Yes No If No, how long ago were the sheep or lambs obtained or purchased?

(If purchased at different times, tick the box corresponding to the time of the most recent purchase.)

A. Less than 2 months B. 2-6 months C. 6-12 months D. more than 12 months

4 Are any of the sheep or lambs in this consignment still within a Withholding Period (WHP) or Export Slaughter Interval (ESI) as set by APVMA or SAFE MEAT, following treatment with any veterinary drug or chemical?

Yes No If Yes, give details: (Record additional details in question 7)

CHEMICAL PRODUCT

DATE APPLIED

WHP

ESI (IF SET)

5 In the past 60 days, have any of the sheep or lambs in this consignment consumed any material that was still within a withholding period when harvested, collected or first grazed?

Yes No If Yes, give details:

CHEMICAL PRODUCT

DATE APPLIED

GRAZING WHP

DATE FIRST FED/GRAZED

DATE FEEDING/GRAZING CEASED

6 Have the sheep or lambs in this consignment ever in their lives been fed feed containing animal fats? (See Explanatory Notes)

Yes No

7 Please include any additional information below eg: vaccination programs, animal health certification, additional declarations, etc.

Declaration

FULL NAME

FULL ADDRESS

Donna Scott Valley Vista Coolac 2725



L P A

ADDRESS CONT.

I declare that, I am the owner or the person responsible for the husbandry of the sheep or lambs and that all the information in part A of this document is true and correct.

I also declare that I have read and understood all the questions that I have answered, that I have read and understood the explanatory notes, and that, while under my control, the sheep or lambs were not fed restricted animal material (including meat and bone meal) in breach of State or Territory legislation.

Signature * *Donna Scott*

Date*

7/10/2022

*Only the person whose name appears above may sign this declaration, or make amendments which must be initialed.

Tel no.

Fax no.

Email: valleyvista@valleyvista.com.au

Part B To be completed by the person in charge of the sheep or lambs while they are being moved. Completion of this part is optional in SA and VIC.

Movement commenced: / /20 : (am/pm)

Vehicle registration number(s):

I am the person in charge of the sheep or lambs during the movement and declare all the information in Part B is true and correct.

Signature Date / /20 Tel no.

*When more than one truck is carrying the sheep or lambs, other vehicle registration numbers are to be recorded.



Elders

**WITH YOU
EVERY STEP
OF THE WAY**

Elders Gundagai | 02 6944 1155

ADMINISTRATION

Ross Tout | Branch Manager | 0427 144 430

Angie Schultz | Sales Support Officer

Vicki Ohehir | Sales Support Officer

LIVESTOCK

Jake Smith | 0400 281347

Harry Waters | 0417 441155

FARM SUPPLIES

Dan McDonnell | Merchandise Manager | 0418 979 243

Peter Reardon | Animal Health Specialist | 0417409 551

Tim Smith | Merchandise Rep

AGRONOMIST

Ryan Malone | 0497 208 623

234 Sheridan Street, Gundagai, NSW, 2722



Elders

SCOTT'S SCANNING

PREGNANCY SCANNING OF SHEEP

ULTRASONIC SCANNING ALLOWS YOU TO

- Identify singles, twins & dries
- Manage mob by ageing lambs to split early and lates
- Increase twin survival
- Manage twin bearing ewes to rejoin in good condition
- Select twins as replacement stock
- Sell dry sheep early and free up feed
- Reduce deaths from Pregnancy Toxemia

"IMPROVE PROFITABILITY"

Andrew Scott: 0419208272

Joe Scott: 0429220492