



HAZELDEAN

LITCHFIELD

EST 1865



Hazeldean Monaro Ram Sale
12.30pm, Friday 21st October

2022

www.hazeldean.com.au



HAZELDEAN
LITCHFIELD
EST 1865

Hazeldean Spring Merino Ram Sale 2022

We welcome you to our 2022 Spring Ram Sale. Our catalogue is comprehensive and detailed providing you with as much detail as possible to aid your selection. Photos will be available on AuctionsPlus and inspections welcome at any time.

- ★ High indexing, versatile rams; sale team average MP+ in top 10% of SheepGenetics.
- ★ All rams independently assessed for visual traits and fertility tested
- ★ Commercially focused

****OPEN DAY SUNDAY 16TH OCTOBER****



Hazeldean Spring Merino Ram Sale 2022

*** OPEN DAY SUNDAY 16TH OCTOBER***

SALE DAY FRIDAY 21ST OCTOBER

ON PROPERTY HAZELDEAN COOMA

Commencing at 12.30pm

Inspection from 9.30am on sale day

Enquiries:

Ed Bradley: 0412 298 546

Bea Litchfield: 0427 933 103

Hazeldean Office: 02 6453 5555

admin@hazeldean.com.au

Selling Agents:

Nutrien Stud Stock

Tim Woodham 0436 015 115

Rick Power 0437 131 925

Gary Evans 0400 356 484

Damien Roach 0427 253 250

Phone Bidding

Tim Woodham 0436 015 115

280 Performance Rams



Account: Hazeldean Pty Ltd

ACN 000 012 760

ABN 33 000 012 760

Ram Deliveries

Hazeldean offers free delivery to all parts of NSW and VIC. Outside these states we will do our best to get your ram to the nearest centre.

Catering

Lunch will be available prior to sale courtesy Cooma Pony Club. Please stay on for refreshments after the sale.

Agent Rebate

A 2% rebate is offered to outside agents attending the sale to introduce and assist buyers.

To qualify, agents must:

- Introduce the client by email 12 hours prior to the sale;
- attend the sale with the client



Sale will be interfaced with AuctionsPlus.

Photos on-line 10 days prior to sale

www.hazeldean.com.au & www.auctionsplus.com.au

**Register on-line prior to the sale @ www.hazeldean.com.au
and we will have your bid card ready for you on the day**

We will have a catch up dinner at the Alpine hotel in Cooma the night before the sale from 6.30pm. Please contact Jenni for bookings 0264535555

Be sure of a catalogue and bring this one with you



Welcome to the 2022 Hazeldean Spring Ram Sale. The line up of rams this year are the best we have produced and we look forward to see them working in your flocks to improve the profitability of your sheep and wool enterprise.

We are encouraged by the many favourable reports we have received on the wool quality of this years rams. It is an economic trait of importance and has been included in our selection protocol for many years. We have seen significant gains in recent years in particular, and it's nice to hear others acknowledging this improvement. Certainly this years extraordinarily wet weather has put some challenges in front of us. We all know Merino sheep prefer nice sunny days with grass no more than around 100 mm high. The overgrown pastures, rainy days, very wet ground and sodden wool of 2022 does not make for happy Merino sheep. The importance of good fleece characteristics is therefore all the more important in years such as this.

We are also encouraged by continuing confirmation a fine wool sheep enterprise is still ahead when profitability is analysed alongside other grazing animals. Rarely in the past has it been any different. Selling 15.6 -16 micron weaner wool at over \$21/kg was a highlight this year for the Hazeldean commercial enterprise. We continue to run over 7500 commercial ewes in the Hazeldean program and are proud to be aligned as commercial wool growers like many of our clients. Through ample chatter in the industry at the moment, shines one key and true profit driver in a Merino enterprise and that is Fibre Diameter. Fine wools are selling very well and we encourage all clients (like ourselves) to continue applying selection pressure for lower micron whilst improving fleeceweight and keeping other important traits in balance.

We do have some industry concerns, nonetheless. The trend towards very large sheep is continuing and gathering momentum in certain areas. There is no need for this and in fact it is counter productive. It is possible to run moderate framed sheep cutting a mountain of high quality fine wool and these are much more profitable on a per hectare basis than large sheep with a high maintenance need.

We love to see our genetics correctly assessed and financially compared to other bloodlines in our industry. We believe there should be more mechanisms to do this. The sheep produced by the Hazeldean program are proven to be on top when it comes to what helps you make a quid.

This is the second year we have included raw scores on conformation, wool and BWR. All sale rams were individually assessed in mid August by Allan Casey for front feet, back feet, hocks, wool colour and character as well as being scored for breech wrinkle at marking last year. This has been very well received along with having the rams fertility checked pre sale by Tom Graham from Coolac vets.

Regards,

Jim & Libby Litchfield, Edward Bradley & Bea Litchfield



The True History of Measurement in the Wool Industry

For those who know Hazeldean and my family they will also know we are committed performance breeders. We have been using measurement in our sheep breeding program since 1954 and see measurement, advances in genetic knowledge and improvements in data processing as a natural 'fit'; a valuable add on and progression to enhance traditional selection methods. What concerns me in this grand old industry of ours is there is still an old guard of traditional sheep classers and breeders who reject completely the idea of using measurement to aid selection, and their views are now more tightly held than ever.

Part of their argument is based upon mistruths that have circulated our industry for years and go along the lines of 'the scientists and bureaucrats forced the processing industry to adopt sale by objective measurement' and 'since sale by objective measurement started, the quality of the Australian wool clip has deteriorated significantly'. Closer to the farm gate they tell us using measurement in sheep breeding automatically means you will lose sight of everything else and your sheep will be unable to reproduce or walk around.

'Whats the point in having a sheep cutting 7 kilos of 17 micron wool if it can't walk' is a catch cry I have often heard. The logical thought that a sheep who cuts this amount of wool would find it difficult to accomplish such a feat, if it didn't walk, is simply swallowed up and lost in the argument.

With the advent of Sheep Genetics and ASBVs there is now a move towards greater use of objective measurement than ever before but equally it has been met with a steely resolve and contempt from many traditional classers and breeders.

In all my time breeding sheep probably the most illuminating period was the end of the Reserve Price Scheme and the great crash in prices following that event. It was a time of much soul searching and hand wringing but many worthwhile initiatives came from it. I learnt more about our industry during those few years than ever before and probably since.

During those grim years of the early 1990s, when pits were dug on farms to fill with worthless merinos, part of our strategy to climb out of the hole we were in involved buying a half share in a recently established knitwear business and although after 5 years it went the way of many new business startups, it was a very educational experience. We also established direct links with processors, doing our bit to streamline the supply chain. We supported businesses such as Australian Wool Enhancers who were utilising research done by CSIRO to develop a simpler and less costly process of getting wool from the sheeps back to the spinner while guaranteeing the purity of tops produced

We also sold wool directly to German top maker Bremer Woll Kammerei (BWK) retaining 50% equity in combing consignments so we were paid for half of the consignment as greasy and the other half when it was sold as combed tops. The up front greasy payment helped us meet immediate costs (shearing, etc) and then the balance we received later when BWK sold the tops on the spot market. We thought this was a great system as there was a clear incentive for BWK to get the best possible price and we just did what we were good at – growing wool. After doing an historical analysis of the greasy market versus the top market there was a clear margin over and above processing and financing costs when selling wool in this way. I have to mention here an interesting anecdote. When we sent the raw wool to BWK's Geelong top making mill, we did so using the TEAM (Trials Evaluating Additional Measurement) formula developed by CSIRO which meant fleeces, apart from ensuring stain was removed, were pressed unskirted and everything baled together, fleece, locks, bellies, pieces. After processing BWK were very pleased with the standard of the top and complimented me on the quality of the wool consigned. They then asked me to invoice them for 50% of the greasy value as agreed but when they received our bill they phoned me to



say there had been an error – the wool consigned was surely all fleece wool and the value I had put on it was too low! Although I would have been far better off financially to go along with their assumption, honesty prevailed and I told them the consignment included bellies, pieces and locks as well and that was the reason for the valuation. They were as astounded that such high quality tops could be produced in this way and proved to me that tradition and lack of accurate information flow was, and still is, a critical problem in our industry.

Like many producers in the late 1980's and early 1990's, we were very concerned our grand old industry might fail however we were not alone and there were hands across the sea from processors such as BWK (top makers) and Sudwolle (spinners) who thought the drop in production (after the collapse in prices) might spell the end. There were also approaches from clothing manufacturers and retailers who were looking to shore up supply lines through direct contact with growers committed to staying in the industry.

I remember a visit to Hazeldean from the CEO of Johnstons of Elgin - the famous Scottish woollen manufacturers who sell under their own label but also manufacture for high end European labels. They were the first high end woollen manufacturer I had ever spoken to and presented an opportunity to find out whether the stories I had heard over the years (that were now getting even more airplay) were fact or fiction.

At lunch one day I asked the CEO about the impact of sale by objective measurement when it first commenced, particularly on the quality of wool they received. He thought for a while and recounted the old days before sale by measurement. He said in those days they had wool sorters whose job it was to sort through each fleece and split it into various quality gradings. He remembered one of the best men his company employed was completely blind and incredibly good at his job as his loss of sight had made his other senses far more acute. However he finished by saying that once measurement came in, although initially involving some loss of product quality as they transitioned, the quality of their product became far better than it had ever been. In addition, the need to employ wool sorters was no longer necessary and their overall efficiency and throughput speed was greatly enhanced.

On a visit to Italy and Germany shortly after this conversation I asked the same questions of the businessmen who ran spinning mills and top making plants and again their answers were the same. Indeed, one said categorically it was not the Australian woolgrowing bureaucracy pushing for sale by measurement - it was the processing industry. Measurement gave them more certainty and more uniformity so that they could run their modern machinery at higher speeds and reduce down time significantly.

One of the benefits of a family occupying the same house for many years is the collection of various wool industry publications amassed over the years and the other day I came across a copy of the proceedings of the Australian Sheep Classers Association Convention, Dubbo, 1969. It makes very interesting reading and although there was clearly some scepticism of scientists by sheep classers even then, the organizers were far sighted and progressive enough to include many scientists in the list of speakers. At that stage, wool was still being sold by visual appraisal and although testing for fibre diameter and yield was widespread, it was done post sale – not pre sale, as it is now. The then Australian Wool Board was not supportive of sale using 'Scientific Measurement' and stated that any uptake should be delayed. However, the processing industry was marching on and AWTA was testing 1 million bales per annum, with somewhere near a further million tested elsewhere. All done post sale before processing. In other words wool was tested following a request by the wool processor and arranged by the wool buyer after the sale, not before the sale, as is now the case. Demand for measurement was driven by the processor, not the scientific elite in Australia, as is so often alleged.



Finally the AWB relented and sale-by-sample was introduced as an optional marketing method for the 1972-73 season. As we know, the rest is history and now virtually all wool is sold with full measurement details pre sale.

Woolgrowers now receive test results and an appraisal of value from their broker based on measurement. These include fibre diameter, coefficient of variation of fibre diameter, yield, staple length, staple strength and of course weight. There is little argument among woolgrowers that these test results form the fundamental basis of the valuation they receive and ultimately the price paid for their wool.

It begs the most obvious question - why wouldn't you use the same information to help select the rams you buy?

The wool industry changed dramatically in the 20th Century and back in 1969 the bogeyman was synthetic fibres. Synthetic fibres could be produced with accurate and exact specifications and were made and marketed as a measured fibre. This was the world wool was dealing with and for wool to remain competitive processors had to do away with costly labour and lengthy preparation time. Wool sorters had to be abandoned regardless of how good they were at their job. Wool processors demanded wool be able to cope with the vastly increased speeds of their modern spinning machines and measurement was able to deliver far more precise results and less downtime than the old count system where differences of up to 5 microns were often discovered in wool sale lots of the same count or quality number.

The wool industry, both on the production side and the processing side, has benefited enormously from the introduction of measurement. However, it still has some way to go to utilise the full benefits of this technology as well as modern genetic knowledge, molecular science, modern data analysis and data processing and the boost all these bring to the breeding of superior animals.

There will always be the critics, the ones that say that measurement is irrelevant because sheep change with age and in some instances re-rank. These statements are true but regardless of the method used to assess sheep, growers and classers have to deal with these anomalies irrespective of whether they use measurement or not. Traditional classing and common sense will always have a place in our industry and it is a shame those who see developments, such as ASBVs, as threats to our industry, their livelihood or both.

The opportunity to use more information to make better decisions and develop and promote the breeding of better sheep into the future is self evident.

Jim Litchfield



HAZELDEAN
LITCHFIELD

Welcome to Hazeldean

The company's headquarters and home to the Litchfield family, is located at Hazeldean near Cooma in the Monaro district of south-eastern New South Wales. Hazeldean is a family owned and operated business focussing on breeding merinos for the commercial benefit of our own flock and those of our clients.

Stud History

Hazeldean Merino Stud has been run by the Litchfield family for six generations and has grown from its establishment in 1865 by James Litchfield to be one of the largest, most progressive and influential flocks in Australia. It was built on Rambouillet bloodlines with occasional Riverina Peppin infusions. Today around 10,000 ewes are mated annually.

Hazeldean has been using measured performance indicators longer than any other stud in Australia, since 1954, when James Francis Litchfield began to weigh fleeces and select animals according to how much wool they cut and the fineness of the fleece. This is the same information that establishes the price woolgrowers get paid when they sell their wool and is heritable and repeatable.

So for over 60 years, selection has been based on measured fleece value gathered from each ram and ewe produced. Hazeldean was at the helm of using ASBV's and still leads the merino industry with regard to performance recording and technology uptake including the use of genomic data.

About Our Flock

The Hazeldean stud flock includes 3,500 ewes and the commercial ewe flocks totals 9,000. The size of the flock makes it one the biggest single Merino gene resources in Australia.

In addition to its scale, the Hazeldean ewe flock is unique in its depth and consistency of breeding having been under the direction of the one family, the Litchfields of Cooma, since establishment in 1865. The creation of a selection procedure, ongoing now for nearly 50 years, of measured economic value, rather than just aesthetic characteristics, has meant the Hazeldean flock has a consistency of production and commercial worth compounded and entrenched throughout its entire genetic profile. The Hazeldean ewe flock goes through the same stringent assessment process as the rams and every ewe is assessed for its ability to contribute to the overall progress of the stud. This means the diversity in the genetic base is maintained and inbreeding minimized and the full worth of the extensive flock size utilized.

Hazeldean ewes are identified at lamb marking and then following an even up shearing at 8 months, are run through until 17 months when they are individually classed, scanned and hip sampled prior to shearing and fleece weighing.

Following the return of processed performance data including pedigree information and adjustments, ewes are inspected off shears, culled for structural faults and allocated to a stud category dependent on their original classing score, performance data and final inspection.

Surplus and cast for age ewes are available from each of Hazeldean's breeding locations.

Hazeldean rams are well acclimatized and adapted to most areas of Australia as has been proven through independent bloodline trials. Hazeldean Merino blood rams, ewes and wethers have been



HAZELDEAN
LITCHFIELD

independently assessed more than any other stud in Australia, entering Sire Evaluations, along with clients entering ewe and wether trials, benchmarking their flocks against other bloodlines. Hazeldean bloodline over many, many years consistently perform at the top of these trials.

The Hazeldean Breeding Policy

The special treatment of small groups through shedding and provision of artificial rations is at odds to the philosophy of the Stud. To give accurate and meaningful measurement information, it is necessary to evaluate animals by running them in large contemporary groups under conditions equivalent to those experienced in the world of commercial wool growing. Hazeldean therefore runs its stud operations along the lines of a commercial growing and breeding enterprise.

Hazeldean bases its selection decisions and grading for sale on a measurement system that has been in place for many years. Measurement, when applied with common sense, significantly improves the accuracy of selecting for heritable traits of economic importance.

Animal Health

Hazeldean Merinos are accredited free of Brucellosis and monitored negative stage 3 (MN3) for Ovine Johnes disease. We also do a full pre sale fertility assessment, see letter from Dr Tom Graham for details over page.

**Although Hazeldean employs best practice procedures in livestock husbandry and does its best to ensure every animal catalogued for sale is free from disease, internal parasites and external parasites, it does not guarantee that any sale animal is free of disease, internal parasites or external parasites.*





BILL GRAHAM BVSc 0428 245 208
billshauna@bongongoangus.com.au

TOM GRAHAM BVSc 0422 050 019
tom@coolacvet.com.au

SIMON MCPHEE BVSc 0499 334 355
simon@coolacvet.com.au

Pre-sale ram fertility assessment

Dear Hazeldean team,

Please see below a letter from Coolac Veterinary Services to use as you like for your upcoming sale.

On the 11th October we will be doing one final assessment of the Hazeldean ram group. The goal of this is to provide a pre-sale fertility assessment of individual rams, so that their clients can be confident that rams purchased should be fertile, functional and ready to work. To our knowledge the protocol undertaken is leading the sheep seedstock industry in doing more rigorous fertility assessments as a baseline for all rams pre-sale.

Each ram is examined for several fertility traits, which have all been recorded with the rams individual ID and are available to buyers if needed. These traits include scrotal circumference, testicle tone and palpation of structures associated with the testicle, penis examination (which in general has not been practiced by industry to date), teeth assessment including jaw alignment, and leg and feet assessments.

Fertility assessment is a single point in time activity. The vendor has performed current industry gold standard to provide rams that are ready to work. However, we strongly advise that once the ram is home and settled it is wise to check them before their first joining and EVERY year 6-8 weeks pre-joining. A lot of work is expected of rams and their functionality is paramount to your flock's fertility. They are a high value animal, but only if they are in working order. Please don't let them get over-fat, aim to keep them in body condition score 3, look after their feet, practice good biosecurity, be aware of Brucellosis risks and have an accredited veterinarian assess their reproductive potential each year so that EFFECTIVE rams are being put to work.

Please feel free to call with any questions of if further information is required.

Regards, Tom and Simon

Thomas Graham

VSB registration #9050
National Cattle Pregnancy Diagnosis Scheme #1224
Brucellosis accredited.





HAZELDEAN
LITCHFIELD



Visual scores and Structural Evaluation

Allan Casey, an experienced sheep classer who has performed structural scoring within many sire evaluations independently classed all rams prior to sale and allocated visual trait scores based on the following information.

The scores recorded are as described in the Australian sheep standard for visual traits, as shown in the “visual-sheep-scores-producer-version-2019” booklet.

These scores are analysed and reported by Sheep Genetics.

1. WOOL COLOUR (COL) Definition: Wool colour describes the intensity of whiteness and yellowness of greasy wool. Traits are scored 1 to 5. Ideal scores are 1 to 2.

Wool colour (COL)

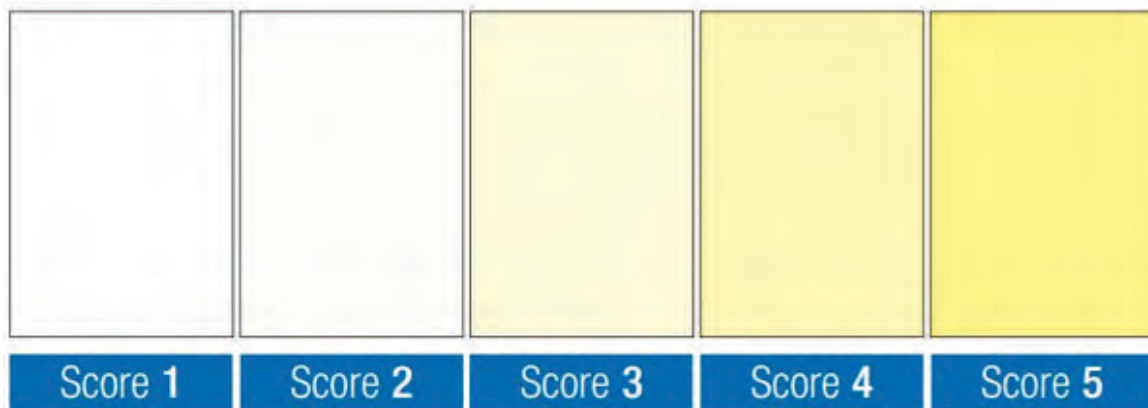

2. WOOL CHARACTER (CHAR) Definition: Wool character describes the definition of crimp, in terms of both evenness and depth. Traits are scored 1 to 5. Ideal scores are 1 to 2.

Wool character (CHAR)

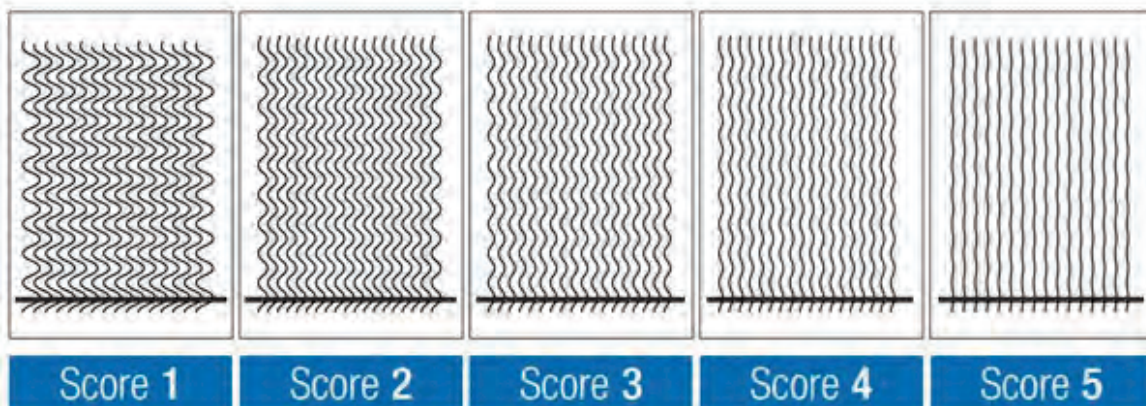



HAZELDEAN
LITCHFIELD

3. LEGS/FEET (LEGS) Reported in this catalogue as three traits.

Definition: Legs/Feet is a combined trait. It refers to the overall soundness of the front and back leg and feet structure and in particular the orientation of the legs and feet and angulation of the hocks and pasterns in relation to the feet. The back leg structure is scored as the sheep is walking away from the assessor.

- 3. (i) Back legs (often described as Hocks). Ideal scores are 1 to 1.5
- 3. (ii) Front feet/legs. Ideal scores are 1 to 2
- 3. (iii) Back feet. Ideal scores are 1 to 1.5

LEGS/FEET (LEGS)

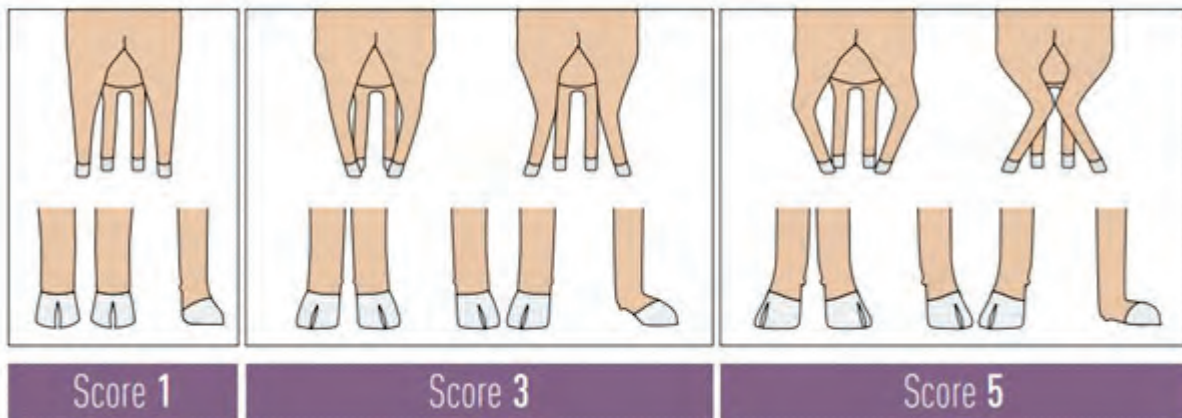

BREECH WRINKLE - LAMBS (BRWR)

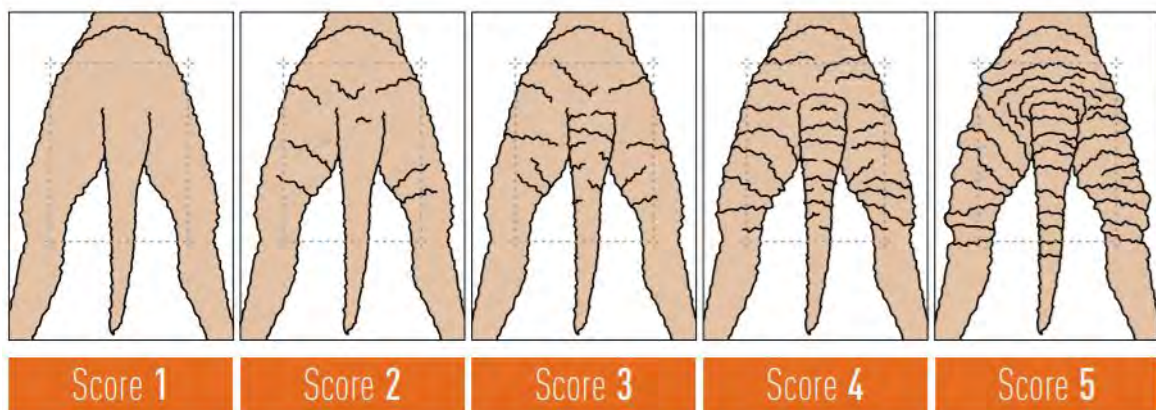

Breech wrinkle scores were taken at marking in 2020.

Definition: Breech wrinkle refers to the degree of wrinkle at the tail set, sides of the tail (bat wings), adjacent to the anus/vulva and down the hind legs.



Explanation of Terms Used

Australian Sheep Breeding Values (ASBVs)

ASBVs describe the expected performance of a ram's progeny. Although actual measurements of fleece weight, fibre diameter etc. are a good guide to the performance of the ram's progeny, adding the measurements and genomics of relatives to the calculation allows the likely breeding value of the ram to be more accurately represented.

An ASBV may be different to the animal's actual performance that is a combination of both genetic and environmental influences.

There are ASBVs for many different traits that impact the performance and profitability of sheep enterprises. ASBVs are generated from the data, pedigree and genomic information collected by Sheep Genetics members to provide a prediction of genetic merit. Breeding values are estimated like this because thousands of genes, most having only a small genetic effect, control most traits.

WT (kg) - Animals with a more positive ASBV for weight (WT) will produce lambs that grow faster and therefore reach target weights in a shorter period of time.

CFW (%) – Rams with a higher clean fleece weight (CFW) will produce progeny that cut more wool. A ram with an ASBV of 30% will produce progeny that cut 15% more wool than the progeny of a ram with an ASBV of 0.

FD (m) – Lower negative fibre diameter (FD) ASBVs are generally desirable. A ram that has an ASBV of -2.0 will produce progeny that are genetically 1.0 micron finer than a ram with an ASBV of 0.

FDCV (%) – Animals with lower fibre diameter coefficient of variation (FDCV) ASBVs will genetically have a lower variation in fibre diameter. A lower CV% is often associated with higher staple strength, therefore sheep with a small variation about the average are described as having “a good CV”. CV is also important as wool can be spun into a finer yarn if it has a low CV.

Accuracy is represented as a percentage and is a reflection of the amount of effective information that is available to calculate the ASBV. All ASBVs are now published with accuracies. The higher the percentage, the closer the ASBV is to the true breeding value of the animal.

NOTE: An ASBV of 0 is the average of the 1990 drop. It is important to compare ASBVs against current industry average.





What are indexes?

Indexes combine important production traits into one number and are a useful way to rank animals quickly and easily.

Indexes are created by putting a weighting on each trait depending on how important they are. The breeding value of each animal is multiplied by this weighting to create one number.

Using indexes to select animals ensures balanced genetic progress is made towards a more profitable sheep production system. A ram with a higher index will produce progeny that are more profitable in that production system.

Below are three key steps for using indexes in purchasing decisions:

1. Rank animals on your chosen index
2. Consider the individual ASBVs which are important in your breeding objective to short list animals
3. Make sure those animals meet your structural and type requirements.

Fibre Production (FP) and Fibre Production Plus (FP+) The FP and FP+ indexes are for a self-replacing Merino flock where the majority of income is from the wool clip. As this production system is commonly used in high rainfall zones where internal parasites cause significant economic losses, worm egg count is included in the FP+ index. Reproduction and staple strength are also included in the FP+ index.

Merino Production (MP) and Merino Production Plus (MP+) The MP and MP+ indexes are for a self-replacing Merino flock where the income is a combination of wool and surplus Merino sheep sales. Improvement of wool income is focused on a balance of increasing fleece weight and reducing fibre diameter, with a small degree of emphasis on maintaining or slightly increasing staple strength in the MP+ index.

Dual Purpose (DP) and Dual Purpose Plus (DP+) The DP and DP+ indexes are for self-replacing Merino flocks whose majority of sheep income comes from sheep sales. It is for self-replacing merino flocks that do not keep their wethers and join a portion of their ewes to terminal sires to generate crossbred lambs for meat production. This means that there is increased emphasis on growth, carcase performance, and reproduction to capitalise on the high value of lambs and to ensure that flock size is sustainable while joining to terminal sires. Wool production is still important, but the balance is on increasing fleece weight while trying to limit change in fibre diameter and staple strength.



Report: Percentile Bands

Analysis: MERINO

Analysis date: 21/08/2022



Band	MP+	YWT	YCFW	ACFW	YFD	YSS	YDCV	EBWR	POLL	WR
1	198.35	13.09	37.97	37	-3.2	7.73	-2.81	-1.36		0.31
5	186.46	11.09	32.26	30.8	-2.48	5.54	-2.27	-1.16		0.25
10	179.94	10.04	29.26	27.41	-2.12	4.39	-1.98	-0.99		0.21
20	172.07	8.78	25.64	23.34	-1.68	3.07	-1.63	-0.77		0.17
30	166.2	7.84	22.99	20.44	-1.37	2.16	-1.37	-0.61		0.13
40	161.13	7.03	20.75	17.89	-1.12	1.43	-1.14	-0.47		0.11
50	156.54	6.28	18.64	15.58	-0.9	0.75	-0.92	-0.34		0.08
60	152.01	5.53	16.49	13.24	-0.68	0.09	-0.7	-0.19		0.06
70	147.16	4.71	14.19	10.76	-0.44	-0.62	-0.45	-0.03		0.03
80	141.39	3.7	11.38	7.89	-0.16	-1.44	-0.16	0.17		0.01
90	132.79	2.26	7.37	3.81	0.29	-2.64	0.27	0.45		-0.02

HAZELDEAN MERINOS 2022 MONARO RAM SALE REFERENCE SIRE'S ASBV SUMMARY

Visual Id	Name	SONS IN SALE	SGID	Sire	Horn	YWT	YFD	YCFW	ACFW	YFDCV	YSS	MP+
15003368	HAZ 15003368	28	5003832015003368	CP907538	PH	10.12	-1.97	30.72	24.91	-0.59	-5.25	180.91
NER160404	NERSTANE 160404	24	5032982016160404	CHARINGA-140975	HH	6.74	-2.7	35.02	33.5	0.21	-4.99	188.76
YG190110	YALGOO 190110	20	5015522019190110	WY140149	HH	11.17	-2.08	26.99	20.21	-1.98	5.45	192.09
18000551	HAZ 18000551	19	5003832018000551	CP507379	HH	4.7	-1.98	19.33	14.33	-0.52	-1.75	172.13
18002529	HAZ 18002529	16	5003832018002529	16000113	PH	7.39	-1.36	26.09	24.29	-1.35	0.54	169.73
19002944	HAZ 19002944	14	5003832019002944	16000113	HH	5.66	-2.21	28.65	21.71	-1.82	-0.72	180.03
17002043	HAZ 17002043	13	5003832017002043	13004936	PH	6.85	-2.31	33.58	26.26	-0.49	-2.89	190.22
19000765	HAZ 19000765	12	5003832019000765	YG160070	PP	3.23	-2.46	38.65	35.19	-0.21	-1.77	192.56
19002693	HAZ 19002693	12	5003832019002693	16000113	PP	4.47	-2.83	33.27	24.99	-1.62	-1.67	182.99
12004030	HAZ 12004030	10	5003832012004030	NR080121	HH	3.7	-1.47	39.62	38.73	-0.25	0.91	194.69
15004281	HAZ 15004281	10	5003832015004281	13000127	PH	1.65	-3.55	30.36	22.79	-0.24	-2.18	183.81
17000276	HAZ 17000276	10	5003832017000276	11003542	HH	4.29	-2.28	29.67	28.74	-1.37	-1.59	181.23
19000110	HAZ 19000110	10	5003832019000110	YG160070	PP	2.83	-2.88	35.42	32.23	-0.62	-4.57	190.71
19000436	HAZ 19000436	10	5003832019000436	YG160070	PH	9.03	-1.57	30.28	24.85	-1.93	4.45	184.03
19000424	HAZ 19000424	9	5003832019000424	16000113	HH	7.16	-1.66	41.41	32.79	-1.3	-0.3	192.24
18002679	HAZ 18002679	7	5003832018002679	16002777	HH	6.28	-2.59	25.24	18.54	-0.55	-2.72	178.32
19001599	HAZ 19001599	7	5003832019001599	16002777	HH	4.06	-3.06	42.09	35.18	0.36	-7.82	193.84
18002235	HAZ 18002235	5	5003832018002235	16000343	PH	5.75	-2.33	27.64	19.13	-1.16	-4.96	172.19
19000266	HAZ 19000266	5	5003832019000266	16000113	PH	7.56	-2.71	30.22	21.76	-1.67	4.13	193.55
19000783	HAZ 19000783	5	5003832019000783	16000113	PH	2.73	-2.99	30.45	21.26	-1.35	-3.62	177.23
YG150313	YALGOO 150313	5	5015522015150313	YG120043	HH	3.47	-2.8	24.93	17.46	-1.05	-0.96	170.51
YW171162	YARRAWONGA 171162	5	5035342017171162	POLL BOONOKE-15	PP	3.6	-1.46	44.57	42.89	0.19	1.65	196.13
18003231	HAZ 18003231	4	5003832018003231	15003374	HH	3.99	-2.38	39.8	33.49	-1.48	3.09	201.32
17000265	HAZ 17000265	2	5003832017000265	11003542	PH	1.45	-2.68	21.8	16.99	-0.59	0.87	169.47
18000328	HAZ 18000328	2	5003832018000328	12004030	HH	3.52	-3.12	25.54	23.77	-1.08	-0.26	189.11
18000920	HAZ 18000920	2	5003832018000920	WD140754	PH	3.84	-1.93	30.79	24.52	-2.38	7.87	186.26
18002904	HAZ 18002904	2	5003832018002904	12004059	PH	1.66	-3.42	25.81	17.59	0.24	-6.71	172.43
CP7707350	CENTRE PLUS 707350	2	6012502017707350	CENTRE PLUS POL	PP	12.45	-1.13	26.43	14.52	-2.14	4.46	201.18
15003052	HAZ 15003052	1	5003832015003052	11003542	PH	5.1	-2.01	26.78	18.9	-0.84	3.16	189.07
16001437	HAZ 16001437	1	5003832016001437	11003542	HH	4.48	-2.53	41.12	39.66	-0.8	2.73	214.05
18000207	HAZ 18000207	1	5003832018000207	11003542	HH	3.91	-2.13	33.53	30.29	-0.76	1.56	189
18000467	HAZ 18000467	1	5003832018000467	CP407185	PH	7.08	-1.25	28.84	23.01	-1.28	0.85	169.75

HAZELDEAN MERINOS 2022 MONARO RAM SALE REFERENCE SIRE'S ASBV SUMMARY

Visual Id	Name	SONS IN SALE	SGID	Sire	Horn	YWT	YFD	YCFW	ACFW	YFDCV	YSS	MP+
18002821	HAZ 18002821	1	5003832018002821	15005134	HH	3.44	-1.96	29.05	27.24	-1.01	-5.29	165.56
18002944	HAZ 18002944	1	5003832018002944	15003374	PH	4.28	-2.48	37.42	30.38	-0.65	-3.9	185.75
18003039	HAZ 18003039	1	5003832018003039	13004936	PH	2.32	-2.83	30.76	26.21	-0.03	-1.68	180.11
18003348	HAZ 18003348	1	5003832018003348	14004340	HH	3.53	-2.59	23.89	23.21	-0.97	-0.23	176.04
19002958	HAZ 19002958	1	5003832019002958	16000113	PH	6.4	-3.21	23.51	19.88	-1.26	-1.57	178.43
WD182067	WATTLEDALE 182067	1	5033582018182067	WD162076	PH	12.7	-2.58	28	14.73	-0.45	-1.17	195.77

PERCENTILE BANDS FOR 2021 DROP IN MERINOSELECT

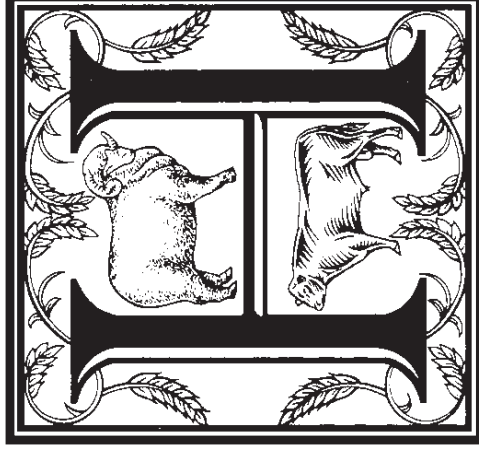

HAZELDEAN MERINOS MONARO RAM SALE 2022 ASBV SUMMARY

LOT	VID	Birth Date	Sire	Horn	YWT	YFD	YCFW	ACFW	YFDCV	YSS	MP+
1	21000292	2/08/2021	19002944	HH	7.74	-1.61	30.67	27.48	-1.42	0.47	180.5
2	21001347	2/08/2021	17000276	HH	6.98	-1.85	34.54	27.51	-0.71	-0.96	183.27
3	21002943	19/08/2021	NER160404	HH	9.3	-2.38	42.6	34.49	-0.08	-3.76	202.09
4	21001668	2/08/2021	YG190110	PH	9.73	-2.32	32.1	27.41	-1.25	4.94	201.89
5	21000879	2/08/2021	18002529	PH	4.7	-1.6	22.07	14.44	-2.36	6.65	174.11
6	21000915	2/08/2021	19000110	PH	2.7	-3.26	36.09	35.59	1.23	-9.34	187.54
7	21001352	2/08/2021	19000765	PH	7.11	-1.97	38.39	35.8	-0.19	-2.71	192.7
8	21000128	2/08/2021	YG190110	HH	8.87	-1.73	24.34	17.28	-1.46	3.3	174.56
9	21003616	17/08/2021	19001599	PH	4.99	-2.3	28.87	21.26	-0.58	-6.37	169.86
10	21000694	2/08/2021	YG150313	HH	6.16	-2.63	28.6	26.65	-0.85	-1.37	183.82
11	21000035	2/08/2021	15004281	PP	3.47	-2.92	26.2	20.2	-0.11	-5.43	168.84
12	21001156	2/08/2021	17000276	PH	5.25	-3.24	36.02	34.75	-0.36	-8.64	190.96
13	21002279	2/08/2021	15003368	PH	7.29	-1.76	25	23.95	0.1	-1.98	186.61
14	21000308	2/08/2021	18002529	PH	6.82	-2.56	26.6	21.63	-0.03	-7.16	169.27
15	21000237	2/08/2021	15003368	PH	6.94	-2.57	24.17	23.43	-0.31	-4.59	169.01
16	21000252	2/08/2021	17002043	HH	8.83	-2.16	29.35	27.14	0.31	-5.52	180.09
17	21001517	2/08/2021	YG190110	HH	10.69	-1.53	32.3	31.99	-0.34	2.41	187.98
18	21001514	2/08/2021	NER160404	PH	6.54	-2.52	33.98	30.55	1.34	-5.13	185.65
19	21003530	17/08/2021	17002043	PP	6.02	-2.32	32.9	29.78	0.23	-4.29	187.68
20	21000593	2/08/2021	YW171162	PP	5.29	-1.39	38.74	36.68	-1	4.08	195.38
21	21000851	2/08/2021	19000765	PH	4.31	-3.85	22.53	16.82	0.39	-7.53	171.86
22	21000771	2/08/2021	15003368	PH	5.54	-2.19	32.53	27.68	0.69	-5.07	175.97
23	21003506	17/08/2021	17000276	PH	4.63	-2.37	27.68	23.76	-1.06	-1.99	172.97
24	21001550	2/08/2021	12004030	PH	5.51	-2.2	38.34	30.64	0.26	-4.07	189.2
25	21000347	2/08/2021	19002944	HH	7.35	-2.33	23.78	14.13	-2.01	0.27	176.98
26	21000007	2/08/2021	NER160404	HH	8.55	-2.45	23.8	17.08	-1.61	-1.2	182.72
27	21001671	2/08/2021	18002529	PH	2.78	-2.14	31.84	28.39	0.07	-4.76	170.64
28	21000180	2/08/2021	15003368	HH	5.67	-1.1	29.5	26.48	-0.36	-0.91	171.54
29	21002770	17/08/2021	19000436	HH	9.48	-1.17	26	21.17	-3.01	8.44	183.78
30	21001708	2/08/2021	CP7707350	PP	11.2	-1.67	19.97	12.54	-2.74	4.56	186
31	21001904	2/08/2021	NER160404	HH	7.45	-2.24	39.25	34.44	0.26	-6.1	194.29
32	21001618	2/08/2021	15003368	HH	8.43	-1.68	17.58	14.05	-1.73	0.58	169.01
33	21001051	2/08/2021	17002043	PP	6.33	-1.91	33.33	29.5	-0.55	-4.07	182.77
34	21000570	30/08/2021	17002043	PP	3.36	-1.36	28.47	24.51	-0.81	1.34	166.29
35	21000239	2/08/2021	19000765	PH	2.46	-1.26	39.64	36.86	0.22	-3.23	177.62
36	21000532	2/08/2021	YG190110	HH	8.82	-2.64	25.85	19.47	-1.06	-1.17	175.46
37	21001602	2/08/2021	YG190110	HH	4.62	-1.49	27.37	23.66	-2.51	5.69	182.92
38	21000912	2/08/2021	NER160404	PH	5.14	-2.03	37.12	34.85	0.5	-3.35	191.82
39	21000192	2/08/2021	NER160404	HH	7.06	-3.03	29.34	23.82	-0.9	-5.44	182.62
40	21003289	17/08/2021	19000110	PH	1.64	-3.02	26.9	25.27	-0.62	-3.48	173.78
41	21003106	30/08/2021	18000551	HH	5.94	-2.47	22.13	18.19	0.48	-6.54	167.64
42	21000101	2/08/2021	15003368	HH	10.68	-1.55	35.62	33.08	-0.6	-3.8	190.14
43	21001200	2/08/2021	15003368	PH	6.24	-1.24	31.82	28.44	-1.36	3.13	181.51
44	21001380	2/08/2021	18000551	HH	4.3	-1.34	19.57	14.25	-0.15	-3.5	156.23
45	21000263	2/08/2021	YG150313	HH	6.06	-1.74	23.41	16.72	-2.26	2.66	172.27
46	21000893	2/08/2021	19000424	PH	6.57	-1.92	38.45	34.02	-0.98	-4.81	186.36
47	21003698	19/08/2021	18002679	HH	6.66	-2.55	25.37	24.85	-0.36	-4.36	184.33
48	21001643	2/08/2021	15004281	PH	2.68	-2.69	28.83	24.49	0.07	-7.67	164.02
49	21003682	17/08/2021	19000424	HH	6.09	-1.79	33.02	22.32	-1.86	-0.62	176.37
50	21003199	17/08/2021	19002693	PH	5.01	-3.09	28.4	25.01	-0.59	-4.19	180.42
AVERAGE ASBVS MONARO RAM SALE TEAM 2022					5.51	-2.15	28.78	24.61	-0.76	-1.32	179.35
AVERAGE ASBVS FOR 2021 DROP IN MERINOSELECT					6.28	-0.9	18.64	15.58	-0.92	0.75	156.54

PERCENTILE BANDS FOR 2021 DROP IN MERINOSELECT

TOP 5%

TOP 10%

TOP 30%

HAZELDEAN MERINOS MONARO RAM SALE 2022 ASBV SUMMARY

LOT	VID	Birth Date	Sire	Horn	YWT	YFD	YCFW	ACFW	YFDCV	YSS	MP+
51	21002157	2/08/2021	16001437	HH	5.32	-1.79	39.26	39.16	-1.55	5.01	212.4
52	21003505	30/08/2021	17002043	PH	5.54	-1.83	31.07	28.15	-0.35	-3.51	179.01
53	21003133	17/08/2021	15003368	PP	7.17	-1.44	43.67	36.48	-0.15	-6.51	192.07
54	21000871	2/08/2021	15003368	PP	9.83	-0.83	37.31	34.43	0.06	-2.46	186.2
55	21002120	2/08/2021	18002529	PP	7.5	-1.92	32.85	25.14	-0.2	-3.27	184.77
56	21002378	17/08/2021	19001599	PH	2.9	-2.5	30.7	27.35	-0.74	-0.51	182.48
57	21002591	17/08/2021	19002944	HH	3.86	-1.6	28.25	20.08	-2.23	7.53	188.66
58	21002258	2/08/2021	NER160404	HH	7.86	-1.64	34	30.17	0.25	-3.35	187.53
59	21000527	2/08/2021	15003368	PH	6.73	-2.95	23.52	22.89	0.34	-7.22	176.15
60	21002245	2/08/2021	YG190110	PH	8.55	-1.65	31.1	21.71	-1.43	4.04	186.06
61	21001076	2/08/2021	15003368	PH	7.03	-2.49	29.52	24.49	-0.11	-6.44	179.89
62	21001769	2/08/2021	17000265	PH	3.71	-2.55	25.49	18.06	-0.87	-0.46	174.29
63	21000210	2/08/2021	19000765	PH	3.37	-3.26	24.09	22.69	-0.42	-3.15	180.47
64	21002034	2/08/2021	12004030	PH	5.7	-2.69	20.86	21.33	-0.75	-3.66	173.51
65	21000448	2/08/2021	17002043	HH	6.17	-2.27	35.16	28.8	-0.8	-2.71	192.15
66	21000797	2/08/2021	15004281	PH	5.79	-3.6	21.04	17.2	-0.81	-5.1	174.45
67	21001876	2/08/2021	18002529	PH	7.79	-1.44	23.54	18.27	-1.2	3.85	176.24
68	21002992	19/08/2021	18002679	HH	5.91	-2.01	25.4	21.22	-0.88	0.43	178.4
69	21001721	2/08/2021	15003368	PH	4.89	-1.43	34.57	35.1	0.26	0.27	186.53
70	21001502	2/08/2021	NER160404	PH	7.27	-2.09	30.19	28.22	-0.44	-4.19	179.73
71	21003153	17/08/2021	15003368	PP	7.93	-2.02	25.4	15.7	-1.29	-1.84	174.12
72	21000031	2/08/2021	19000110	PH	0.18	-2.62	31.53	30.73	-0.7	-1.22	177.48
73	21000514	30/08/2021	19000436	PH	6.1	-1.43	30.41	24.61	-2.7	9.71	188.94
74	21002019	2/08/2021	19000424	HH	5.44	-0.94	29.08	20.42	-3.42	4.79	171.62
75	21001620	2/08/2021	YG190110	HH	4.68	-2.28	27.34	20.99	-2.27	3.4	187.41
76	21002877	19/08/2021	18002821	HH	0.93	-1.72	29.59	27.41	0.21	-7.73	155.92
77	21000200	2/08/2021	YG190110	PH	6.06	-1.42	23.22	14.77	-2.11	9.52	185.32
78	21003458	17/08/2021	19002944	PH	7.55	-1.93	22.75	16.93	-1.56	-1.82	169.63
79	21003032	30/08/2021	17002043	PP	3.55	-1.33	27.11	27.23	0.07	-3.33	162.98
80	21003124	17/08/2021	18003231	HH	4.52	-3.29	26.19	18.83	-0.82	-4.13	171.35
81	21002302	2/08/2021	19002944	HH	5.7	-1.62	17.16	12.47	-2.07	4.83	163.26
82	21001052	2/08/2021	17000276	HH	6.27	-2.94	23.88	22.31	-1.11	0.91	188.91
83	21000491	2/08/2021	19000110	PH	5.6	-2.5	26.34	26.17	-0.74	-5.31	172.1
84	21002940	19/08/2021	18002679	PH	4.87	-2.39	24.92	19.5	-0.81	-4.25	168.74
85	21001436	2/08/2021	15003368	HH	8.02	-1.96	32.92	31.48	0.26	-3.93	186.52
86	21001713	2/08/2021	18000551	PH	4.94	-2.91	28.45	23.86	-0.48	-2.71	189.9
87	21003195	17/08/2021	19002944	HH	6.47	-2.32	22.82	24.16	0.21	-5.78	172.29
88	21001318	2/08/2021	YG190110	HH	7.84	-1.51	27.86	22.66	-1.5	1.74	177.51
89	21001311	2/08/2021	YG190110	HH	6.97	-2.18	26	20.21	-1.22	-2.61	166.8
90	21001884	2/08/2021	18002529	HH	6.42	-2.18	25.39	24.55	-1.09	2.6	182.73
91	21000334	2/08/2021	17000276	HH	7.13	-2.5	34.13	31.09	0.83	-7.87	183.45
92	21003023	30/08/2021	17002043	PP	6.26	-2.56	22.47	18.67	-0.87	-1.67	177.42
93	21002966	19/08/2021	18002679	HH	3.53	-1.94	25.28	20.43	-0.53	-3.39	168.45
94	21000438	2/08/2021	YG190110	HH	7.72	-2.75	29.66	27.88	-1.59	1.8	195.4
95	21001140	2/08/2021	15003368	PH	5.56	-2.66	23.09	23.89	-0.51	-4.34	178.5
96	21001366	2/08/2021	19001599	HH	6.14	-2.56	33.49	28.64	-0.86	-2.94	189.35
97	21001259	30/08/2021	12004030	HH	4.19	-1.62	28.28	26.06	-1.36	6.18	182.82
98	21001151	2/08/2021	19002944	HH	7.42	-1.91	23.33	18.63	-1.1	-1.09	172.47
99	21000486	2/08/2021	18000551	PH	4.28	-1.16	30.73	30.15	0.18	-2.54	177.66
100	21003408	17/08/2021	19002693	PH	3.97	-2.47	27.94	21.28	-0.72	-3.08	171.01
AVERAGE ASBVS MONARO RAM SALE TEAM 2022					5.51	-2.15	28.78	24.61	-0.76	-1.32	179.35
AVERAGE ASBVS FOR 2021 DROP IN MERINOSELECT					6.28	-0.9	18.64	15.58	-0.92	0.75	156.54

PERCENTILE BANDS FOR 2021 DROP IN MERINOSELECT

TOP 5%

TOP 10%

TOP 30%

HAZELDEAN MERINOS MONARO RAM SALE 2022 ASBV SUMMARY

LOT	VID	Birth Date	Sire	Horn	YWT	YFD	YCFW	ACFW	YFDCV	YSS	MP+
101	21002815	30/08/2021	17002043	PH	5.11	-2.56	30.9	27.9	-0.12	-1.01	187.11
102	21000941	2/08/2021	19000424	HH	6.87	-1.8	32.99	27.41	0.62	-5.98	170.69
103	21001276	2/08/2021	YG190110	HH	6.06	-2.54	22.1	17.61	-2.14	3.41	178.2
104	21001287	2/08/2021	15004281	PH	1.23	-2.24	23.02	21.6	-1.27	4.48	177.89
105	21000516	2/08/2021	12004030	HH	5.21	-2.54	26	26.54	0.36	-1.89	181.94
106	21003349	19/08/2021	18003039	HH	3.15	-1.83	33.67	33.85	-0.57	3.5	190.77
107	21003375	17/08/2021	19000424	HH	8.54	-2.02	29.31	24.21	-0.82	-1.51	178.93
108	21000375	2/08/2021	19000424	PH	7.23	-1.32	30.51	22.97	-2.1	1.6	177.44
109	21000005	2/08/2021	19000266	PH	4.12	-1.84	22.64	19.08	-1.49	4.91	179.73
110	21002556	17/08/2021	19000783	PP	3.56	-2.96	27.71	23.78	-0.22	-5.66	172.79
111	21002478	19/08/2021	18000467	PP	7.79	-1.37	25.15	15.24	-1.72	0.65	167.58
112	21000324	2/08/2021	19000436	PH	5.79	-1.46	30.43	27.44	-2.34	4.59	181.49
113	21003654	31/08/2021	19002958	PH	5.65	-1.81	23.49	16.51	-2.23	4.23	178.12
114	21000341	2/08/2021	NER160404	PH	3	-2.94	30.53	25.08	-1.36	2.65	189.07
115	21000326	2/08/2021	19002944	HH	5.74	-2.17	25.13	18.82	-1.33	-1.94	172.92
116	21003151	17/08/2021	18000551	HH	2.23	-1.96	20.23	12.54	-0.17	-6.3	152.64
117	21003165	30/08/2021	18000551	PH	5.07	-1.67	21.64	22.37	0.16	-2.35	171.96
118	21001488	2/08/2021	15003368	HH	6.17	-2.09	25.32	23.38	1.13	-6.49	162.55
119	21000868	2/08/2021	18000551	HH	4.27	-2.13	23.95	20.48	-0.66	0.99	177.7
120	21003071	17/08/2021	17000276	HH	3.8	-1.63	40.16	38.18	-1.28	-2.8	186.97
121	21000519	2/08/2021	19002693	PH	3.04	-1.45	32.73	29.71	-1.02	1.59	182.29
122	21003158	17/08/2021	19000436	PH	6.47	-1.48	27.92	25.07	-1.9	6.55	184.75
123	21001277	2/08/2021	19000783	PP	3.73	-2.59	31.32	25.78	-0.09	-7.76	169.06
124	21001768	2/08/2021	18000551	PH	4.02	-1.63	18.08	11.45	-2.1	5.64	175.59
125	21003264	19/08/2021	18002235	PH	5.43	-2.42	34.27	30.8	-0.48	-2.51	187.16
126	21000948	2/08/2021	15003368	HH	8.65	-2.49	21.74	13.88	-1.43	-6.75	167.33
127	21003244	19/08/2021	18000328	HH	3.57	-2.18	24.2	24.15	-1.42	0.73	181.31
128	21002235	2/08/2021	17000265	PH	1.36	-2.31	17.81	12.99	-1.96	3.66	167.29
129	21002727	17/08/2021	19000436	PH	9.47	-2.7	21.27	15.08	-1.65	-2.74	169.22
130	21003295	30/08/2021	19000765	PH	2.93	-3.1	32.92	32.78	0.98	-6.56	179.81
131	21003284	17/08/2021	19002693	PH	3.48	-1.76	33.81	28.07	-1.66	1.22	187.66
132	21003480	17/08/2021	18000551	HH	5.17	-1.53	28.39	21.59	-0.72	-3.6	164.79
133	21000667	2/08/2021	NER160404	HH	6.03	-2.92	36.32	31.41	0.01	-2.94	192.59
134	21000589	2/08/2021	12004030	HH	4.34	-1.86	36.64	31.5	-0.35	-1.04	182.97
135	21002162	2/08/2021	19000110	PH	5.79	-2.97	23.09	15.99	-1.75	-1.86	178.97
136	21000194	2/08/2021	18002529	PP	4.4	-2.21	26.28	28.36	0.01	2.5	184.69
137	21002161	30/08/2021	YW171162	PH	6.01	-1.69	29.54	29.42	-0.4	-0.13	181.89
138	21002451	19/08/2021	18002679	PH	4.06	-2.01	22.41	19.32	0.18	-4.5	161.76
139	21003520	17/08/2021	18000551	PH	3.01	-1.96	21.02	11.57	-0.6	-4.41	162.96
140	21000937	2/08/2021	YG190110	HH	9.18	-3.03	26.11	18.63	-1.85	1.97	190.01
141	21000058	2/08/2021	19000783	HH	2.12	-2.63	31.89	24.28	-1.99	0.11	187.14
142	21001547	2/08/2021	YW171162	PP	2.7	-2.42	22.61	19.76	-0.47	-2.26	164.64
143	21002876	19/08/2021	18002904	PH	3.68	-2	32.43	30.4	0.06	-3.96	178.44
144	21003365	19/08/2021	18002904	HH	3.01	-3.1	20.59	15.89	0.12	-5.85	163.11
145	21000088	2/08/2021	19002944	HH	7.5	-1.48	33.59	29.74	-0.18	-2	177.52
146	21001353	2/08/2021	19000266	PH	10.06	-2.57	28.35	20.28	-0.9	-1.54	186.77
147	21002174	2/08/2021	19002693	PH	4.13	-3.2	26.23	19.91	-1	-0.99	182.31
148	21003277	17/08/2021	19000266	PH	5.84	-1.84	23.36	20.46	-0.29	0.19	169.9
149	21000317	2/08/2021	19000436	HH	9.25	-1.51	33.15	25.06	-2.09	2.04	184.59
150	21003056	31/08/2021	19000436	PH	5.71	-2.98	19.2	15.26	-1.02	-2.2	163.73
AVERAGE ASBVS MONARO RAM SALE TEAM 2022					5.51	-2.15	28.78	24.61	-0.76	-1.32	179.35
AVERAGE ASBVS FOR 2021 DROP IN MERINOSELECT					6.28	-0.9	18.64	15.58	-0.92	0.75	156.54

PERCENTILE BANDS FOR 2021 DROP IN MERINOSELECT

TOP 5%

TOP 10%

TOP 30%

HAZELDEAN MERINOS MONARO RAM SALE 2022 ASBV SUMMARY

LOT	VID	Birth Date	Sire	Horn	YWT	YFD	YCFW	ACFW	YFDCV	YSS	MP+
151	21002524	19/08/2021	YW171162	PH	5.47	-1.08	39.16	35	-0.38	-0.35	187.14
152	21002218	2/08/2021	15004281	PH	0.56	-2.49	28.99	24.63	-0.17	-0.65	174.21
153	21000301	2/08/2021	18000551	HH	7.94	-3.35	16.72	13.44	-0.18	-7.03	166.44
154	21002353	19/08/2021	18002944	PH	6.66	-2.39	38.91	33.83	0.96	-9.59	181.4
155	21000643	2/08/2021	18000551	PH	6.37	-1.78	32.75	30.82	0.48	-3.8	186.58
156	21000671	2/08/2021	NER160404	HH	3.88	-2.53	26.46	26.88	0.26	-3.19	176.86
157	21003467	17/08/2021	19000765	PH	3.5	-1.96	23.86	22.63	-1.68	1.05	168.04
158	21001330	2/08/2021	15004281	HH	1.12	-3.38	24.74	18.56	-0.88	-1.03	171.65
159	21003145	17/08/2021	19000436	HH	9.7	-1.62	31.18	30.75	-0.47	1.26	186.23
160	21001792	2/08/2021	NER160404	HH	6.51	-2.07	38.23	31.66	-0.26	-3.77	193.22
161	21002382	19/08/2021	15003052	PH	2.7	-2.3	22.2	16.98	-0.24	-1.2	163.15
162	21001944	2/08/2021	15003368	PH	9.79	-1.66	28.71	22.56	-1.85	1.58	183.69
163	21001611	2/08/2021	12004030	HH	6.03	-1.72	30.28	30.16	0.36	-1.64	180.34
164	21002993	17/08/2021	19000765	PH	4.92	-2.12	37	32.72	-0.2	-1.94	187.48
165	21001883	2/08/2021	12004030	HH	3.61	-1.22	31.78	31.86	-0.5	4.07	186.05
166	21000575	2/08/2021	18000551	HH	5.57	-3.12	20.77	19.79	0.97	-8.32	173.91
167	21000225	2/08/2021	NER160404	HH	6.15	-2.08	28.44	26.97	-0.78	-1.06	183.2
168	21000953	2/08/2021	18000551	HH	5.58	-2.93	22.24	17.97	0.19	-4.62	171.22
169	21003388	17/08/2021	19001599	HH	3.51	-3.39	32.18	28.74	0.1	-4.77	190.15
170	21000680	2/08/2021	18002529	HH	4.34	-1.71	27.51	23.88	-0.47	-3.56	167.26
171	21003678	17/08/2021	19000765	PH	6.17	-2.57	24.23	23.81	-0.54	0.33	187.29
172	21002344	17/08/2021	19000765	PH	3.93	-1.81	37.52	37.85	0.15	-5.02	179.65
173	21001633	2/08/2021	NER160404	HH	7.89	-2.4	30.26	28.2	-0.8	-0.04	192.49
174	21000847	2/08/2021	YW171162	PH	6.55	-0.78	51.88	47.5	-0.03	0.22	207.12
175	21000629	2/08/2021	12004030	HH	1.87	-1.9	30.85	33.43	-0.01	-1.71	184.01
176	21002143	2/08/2021	15003368	HH	7.87	-1.89	31.22	24.48	-0.02	-8.87	167.35
177	21001878	2/08/2021	WD182067	PP	8.22	-2.45	22.88	16.4	-1.23	0.81	184.85
178	21001669	2/08/2021	18002529	PH	5.55	-2.18	29.58	28.09	0.03	-4.82	173.76
179	21000422	2/08/2021	YG150313	PH	4.01	-2.16	22.05	12.3	-1.26	0.55	171.52
180	21002224	2/08/2021	NER160404	PH	7.25	-2.82	29.59	24.75	0.62	-5.55	184.43
181	21002301	2/08/2021	15004281	PP	1.71	-2.98	23.4	20.81	-1.01	1.76	180.39
182	21003451	17/08/2021	19000765	PH	2.92	-1.59	38.42	34.3	-0.45	0.18	182.82
183	21001627	2/08/2021	18000551	HH	5.75	-2.07	19.91	14.71	-1.2	2.78	179.72
184	21000965	2/08/2021	19000783	PH	5.97	-2.15	24.37	14.6	-1.55	-4.56	161.63
185	21001123	2/08/2021	YG190110	HH	7.09	-0.95	33.11	27.04	-1.3	5.18	183.46
186	21001236	2/08/2021	19001599	HH	5.74	-1.7	27.65	19.76	-1.1	0.93	176.52
187	21001177	2/08/2021	19000424	HH	8.99	-2.36	30.91	25.6	-1.54	-3.66	183.32
188	21001664	2/08/2021	15003368	PH	7.91	-1.07	26.54	20.52	-2.29	4.02	176.57
189	21002883	19/08/2021	NER160404	HH	5.2	-2.38	34.17	29	-0.59	-3.72	181.38
190	21003273	19/08/2021	18002679	HH	4.13	-2.57	26.44	22.27	-0.17	-3.44	178.62
191	21002212	2/08/2021	19002693	PH	3.85	-2.43	28.81	22.71	-1	-2.88	176.04
192	21002425	17/08/2021	19000266	HH	6.39	-3.25	18.48	12.57	-1.5	1.24	177.91
193	21002196	2/08/2021	YG150313	HH	3.61	-2.45	30.69	26.73	-0.02	-5.2	177.77
194	21000651	2/08/2021	15004281	HH	3.19	-2.68	24.07	18.01	-1.58	6.2	184.61
195	21002490	2/08/2021	NER160404	HH	8.65	-3.02	29.48	27.25	0.1	-1.81	199.06
196	21002132	2/08/2021	18002529	PH	10.36	-1.47	31.83	30.79	-1.34	4.48	191.07
197	21001319	2/08/2021	19002944	HH	4.06	-2.84	24.46	23.85	-1.4	-1.52	177.22
198	21003367	17/08/2021	19000110	PP	5.07	-1.64	31.41	29.02	-0.74	0.71	179.58
199	21000342	2/08/2021	19002944	HH	1.83	-2.28	28.32	26.14	-1.21	-0.86	169.68
200	21003482	17/08/2021	17000276	HH	2.89	-0.89	26.62	27.8	-1.03	3.14	167.82
AVERAGE ASBVS MONARO RAM SALE TEAM 2022					5.51	-2.15	28.78	24.61	-0.76	-1.32	179.35
AVERAGE ASBVS FOR 2021 DROP IN MERINOSELECT					6.28	-0.9	18.64	15.58	-0.92	0.75	156.54

PERCENTILE BANDS FOR 2021 DROP IN MERINOSELECT

TOP 5%

TOP 10%

TOP 30%

HAZELDEAN MERINOS MONARO RAM SALE 2022 ASBV SUMMARY

LOT	VID	Birth Date	Sire	Horn	YWT	YFD	YCFW	ACFW	YFDCV	YSS	MP+
201	21001371	2/08/2021	YG190110	PH	5.31	-2.46	33.01	25.01	-0.33	-2.81	184.62
202	21000870	2/08/2021	YG190110	PH	8.56	-1.55	36.65	28.27	-1.75	5.66	198.5
203	21001415	2/08/2021	18002529	PH	4.62	-1.27	31.68	26.63	-0.73	-3.17	169.49
204	21001927	2/08/2021	19000424	HH	5.47	-1.4	30.71	22.67	-1.43	0.95	169.58
205	21001610	2/08/2021	15004281	HH	6.16	-2.43	25.36	19.6	-0.19	-4.26	175.39
206	21000396	2/08/2021	19002693	PH	5.33	-3.68	23.11	13.81	-1.65	-3.61	178.39
207	21003156	17/08/2021	17000276	PH	7.23	-1.12	28.14	24.72	-3.21	7.37	183.17
208	21000318	2/08/2021	15003368	PH	6.49	-2.63	24.52	21.75	-1.19	0.34	180.49
209	21000793	2/08/2021	19000436	HH	7.7	-2.45	21.07	15.36	-1.98	2.36	171.73
210	21001910	2/08/2021	NER160404	HH	4.8	-2.84	28.38	25.06	0.56	-2.64	183.97
211	21002163	2/08/2021	18000551	HH	8.13	-1.78	27.4	22.95	0.47	-1.13	188.16
212	21002160	2/08/2021	19000110	PH	2.28	-1.81	34.46	31.65	-0.77	-0.94	180.54
213	21001053	2/08/2021	18003231	PH	4.7	-1.73	34.99	24.93	-2.65	5.67	196.54
214	21000646	2/08/2021	YG190110	HH	5.64	-1.96	19.2	11.79	-1.71	3.32	168.5
215	21001412	2/08/2021	18000551	HH	2.07	-1.46	26.85	24.32	-0.17	2.35	173.99
216	21002244	2/08/2021	19002944	HH	5.05	-2.28	27.43	21	-2.18	3.84	188.71
217	21000950	30/08/2021	17002043	PH	5.38	-2.47	30.35	23.74	-0.46	-6.3	179.02
218	21003316	19/08/2021	18002235	HH	6.95	-2	25.08	19.22	-1	-1.68	168.28
219	21003360	19/08/2021	18000207	HH	6.03	-2.03	28.89	27.77	-0.33	-0.82	179.05
220	21001015	2/08/2021	18002529	PH	4.53	-1.45	25.18	22.97	-1.04	-3.36	158.79
221	21003258	2/08/2021	19001599	HH	2.23	-2.99	25.94	18.47	-0.43	-5.39	166.55
222	21001215	2/08/2021	15003368	PH	7.13	-1.53	30.98	23.76	-1.13	-1.16	171.08
223	21003198	17/08/2021	19001599	HH	3.49	-2.38	37.19	37.52	1.08	-7.74	186.28
224	21002967	17/08/2021	19002944	HH	3.84	-2.01	29.28	22.5	-1.57	-0.45	173.77
225	21001887	2/08/2021	CP7707350	PH	9.59	-1.72	29.09	19.63	-2.78	5.87	206.2
226	21001137	2/08/2021	YG190110	HH	10.1	-1.43	30.54	22.14	-0.53	2.22	183.15
227	21003043	17/08/2021	17000276	PH	6.9	-2.72	19.22	17.24	-1.46	1.26	174.81
228	21003576	30/08/2021	17002043	PH	6.6	-2.06	30.9	26.45	-0.89	-0.7	186.85
229	21002816	30/08/2021	18003231	HH	5.79	-2.25	33.22	31.16	-0.47	-1.41	187.16
230	21003638	17/08/2021	19000783	PH	2.8	-2.75	26.73	23.03	-0.01	-6	169.51
231	21002519	19/08/2021	18002235	PH	7.51	-1.78	31.6	26.88	-1.1	-1.62	180.26
232	21001391	2/08/2021	19002944	HH	2.92	-2.29	22.79	13.19	-0.86	-6.49	163.01
233	21002106	2/08/2021	19000110	PH	5.62	-2.72	26.5	20.95	-1.6	-0.44	190.83
234	21003044	30/08/2021	18003348	PH	3.56	-1.39	30.04	27.93	-1.66	4.77	182.64
235	21001101	2/08/2021	17000276	HH	4.62	-2.19	32.91	29.2	-0.13	-6.28	173.14
236	21000110	2/08/2021	19002693	PH	4.69	-1.77	23.9	20.39	-1.81	2.65	172.98
237	21000019	2/08/2021	19000110	PH	4.26	-2.99	30.07	27.64	-1.35	-5.69	184.25
238	21002137	2/08/2021	YG150313	HH	5.4	-2.35	25.4	24.4	-0.63	-2.76	180.91
239	21002130	2/08/2021	19002693	PH	4.51	-2.61	23.5	20.17	-1.53	-3.59	168.32
240	21000561	2/08/2021	19000424	HH	0.69	-1.81	36.23	31.28	-1.29	3.22	184.24
241	21000728	2/08/2021	15003368	PH	8.29	-2.42	26.19	16.24	-0.97	-3.06	176.32
242	21000787	2/08/2021	18002529	PH	4.11	-1.75	16.01	15.46	-1.37	0.3	156.23
243	21002483	17/08/2021	19000765	PH	3.98	-1.63	38.64	31.19	-0.2	-1.24	190.83
244	21000099	2/08/2021	15003368	HH	6.66	-1.23	29.44	26.84	-0.75	-1.37	169.51
245	21003671	19/08/2021	18002235	PP	4.8	-2.13	30.68	25.92	-0.26	-4.99	171.32
246	21003220	19/08/2021	18002235	PP	3.87	-2.37	24.29	18.78	-0.47	-5.9	161.31
247	21000842	2/08/2021	NER160404	HH	6.1	-2.57	30.61	27.69	-0.67	-7.78	181.2
248	21001704	2/08/2021	YG190110	HH	5.39	-2.34	26.61	23.66	-1.1	0.33	174.49
249	21001851	2/08/2021	18002529	PH	6.56	-1.81	33.79	27.93	-0.6	-5.61	173.09
250	21002250	2/08/2021	NER160404	HH	4.58	-2.45	36.82	37.16	1.8	-8.11	183.94
AVERAGE ASBVS MONARO RAM SALE TEAM 2022					5.51	-2.15	28.78	24.61	-0.76	-1.32	179.35
AVERAGE ASBVS FOR 2021 DROP IN MERINOSELECT					6.28	-0.9	18.64	15.58	-0.92	0.75	156.54

PERCENTILE BANDS FOR 2021 DROP IN MERINOSELECT

TOP 5%

TOP 10%

TOP 30%

HAZELDEAN MERINOS MONARO RAM SALE 2022 ASBV SUMMARY

LOT	VID	Birth Date	Sire	Horn	YWT	YFD	YCFW	ACFW	YFDCV	YSS	MP+
251	21001741	2/08/2021	15003368	HH	5.86	-2.34	29.75	28.49	0.35	-4.96	174.32
252	21000586	2/08/2021	18003231	PH	2.63	-2.17	34.55	29.22	-1.42	1.82	183.65
253	21000989	2/08/2021	15003368	HH	7.95	-1.75	31.01	24.3	0.15	-4.93	177.48
254	21002298	2/08/2021	12004030	HH	5.35	-2	33.6	28.54	-0.54	-1.68	181.81
255	21001338	2/08/2021	YG190110	HH	9.78	-1.53	35.41	30.93	-0.95	-0.12	188.04
256	21000525	2/08/2021	15004281	PH	1.29	-2.79	35.8	33.04	0.92	-4	189.67
257	21003583	30/08/2021	17002043	PH	6.35	-2.62	25.68	19.8	-1.55	-1.3	180.29
258	21003341	17/08/2021	19000765	PH	4.64	-1.93	21.3	19.88	-2.41	3.52	169.96
259	21000897	30/08/2021	17002043	PH	2.71	-1.14	37.9	34.57	0.2	1.15	188.37
260	21003163	31/08/2021	18000551	PH	3.14	-1.73	33.18	27.79	-1.65	7.3	196.61
261	21002674	17/08/2021	19000436	PP	6.86	-1.11	32.44	29.06	-1.17	4.1	188.95
262	21002436	19/08/2021	18000920	PP	2.09	-0.74	28.16	26.56	-1.38	7.9	173.74
263	21002312	2/08/2021	NER160404	HH	3.19	-2.86	33.7	31.73	-0.26	-5.43	189.05
264	21001191	2/08/2021	NER160404	HH	4.55	-3.48	29.42	22.84	-0.3	-5.07	188.19
265	21000894	30/08/2021	19000110	PH	2.02	-1.53	31.79	30.73	-1.25	5.74	186.46
266	21000742	2/08/2021	18002529	PH	4.68	-2.12	28.21	26.3	-0.58	-1.13	181.27
267	21000860	2/08/2021	19002693	PH	5.86	-2.26	31.44	27.9	-0.29	-3.92	177.96
268	21001507	2/08/2021	12004030	HH	3.68	-1.54	37.47	33.77	-0.48	4.3	195.43
269	21000321	2/08/2021	18000551	HH	3.75	-2.69	19.47	12.84	-1.67	0.09	172.33
270	21003236	19/08/2021	18000920	PH	3.13	-2.15	22.77	16.4	-1.44	2.03	167.54
271	21003251	17/08/2021	19002693	PP	3.55	-2.81	31.01	25.77	0.07	-6.57	177.31
272	21001029	2/08/2021	NER160404	HH	6.31	-3.16	26.56	29.9	1.09	-6.79	177.15
273	21003234	19/08/2021	18002679	HH	6.91	-2.9	28.79	24.98	-1.02	-2.17	191.82
274	21001229	2/08/2021	15003368	PP	8.31	-2.25	33	27.46	-1.05	-6.08	185.15
275	21002340	19/08/2021	18000328	HH	4.69	-3.53	25.88	20.84	-0.95	-2.2	186.56
276	21002918	17/08/2021	19002693	PH	4.69	-2.5	32.36	23.9	-1.41	-3.6	179.38
277	21000707	2/08/2021	15003368	HH	1.32	-2	39.98	39.71	1.06	-8.09	179.79
278	21000821	2/08/2021	18002529	PH	5.66	-1.3	27.14	26.03	-2.01	3.37	180.75
279	21000673	2/08/2021	NER160404	HH	3.5	-2.28	32.72	34.14	0.19	-0.43	188.33
280	21000109	2/08/2021	19000266	PP	10.43	-3.42	22.23	14.95	-1.5	-0.27	185.38
AVERAGE ASBVS MONARO RAM SALE TEAM 2022					5.51	-2.15	28.78	24.61	-0.76	-1.32	179.35
AVERAGE ASBVS FOR 2021 DROP IN MERINOSELECT					6.28	-0.9	18.64	15.58	-0.92	0.75	156.54

PERCENTILE BANDS FOR 2021 DROP IN MERINOSELECT

TOP 5%

TOP 10%

TOP 30%



Lot: 1		HH		Rear Type: Single				Tag No: 2100292					
Sire: 16000113		Sire: YG160070		Indices				Wool Test Results 24/05/22					
Sire: 19002944		Dam: 18001593						MP+	FP+	DP+	Micron	GFW	CF
Dam:		Dam:		181	165	184	19.5	5.5	99.2				
Australian Sheep Breeding Values 21 August 2022								Structural Results 19 August 2022					
ASBV	yWT kg	yCFW%	aCFW%	yFDµm	ySS	yFDCV%	ySL	BWR	Hock	Legs		Wool	
	7.7	30.7	27.5	-1.6	0.5	-1.4	11.5			Front	Back	Char	Col
Acc	73%	66%	64%	70%	62%	65%	64%	2	1.0	1.0	2.0	2.0	1.5

Buyer

\$

Lot: 2		HH		Rear Type: Twin				Tag No: 21001347					
Sire: 11003542		Sire: 16002777		Indices				Wool Test Results 24/05/22					
Sire: 17000276		Dam: 19001632						MP+	FP+	DP+	Micron	GFW	CF
Dam: 15003803		Dam: 17002580		183	164	173	18.8	4.8	98.8				
Australian Sheep Breeding Values 21 August 2022								Structural Results 19 August 2022					
ASBV	yWT kg	yCFW%	aCFW%	yFDµm	ySS	yFDCV%	ySL	BWR	Hock	Legs		Wool	
	7.0	34.5	27.5	-1.9	-1.0	-0.7	11.7			Front	Back	Char	Col
Acc	75%	69%	68%	73%	65%	69%	69%	2.5	1.0	1.0	1.0	2.0	1.5

Buyer

\$

Lot: 3		HH		Rear Type: Twin				Tag No: 21002943					
Sire: CHARINGA-140975		Sire: 16000183		Indices				Wool Test Results 24/05/22					
Sire: NER160404		Dam: 18002450						MP+	FP+	DP+	Micron	GFW	CF
Dam: NERSTANE-141019		Dam: 15004790		202	181	196	17.9	5.7	99.8				
Australian Sheep Breeding Values 21 August 2022								Structural Results 19 August 2022					
ASBV	yWT kg	yCFW%	aCFW%	yFDµm	ySS	yFDCV%	ySL	BWR	Hock	Legs		Wool	
	9.3	42.6	34.5	-2.4	-3.8	-0.1	14.9			Front	Back	Char	Col
Acc	75%	68%	64%	73%	65%	68%	67%	2.5	1.0	2.5	1.0	2.0	1.5

Buyer

\$

Lot: 4		PH		Rear Type: Triplet				Tag No: 21001668					
Sire: WY140149		Sire: 11003542		Indices				Wool Test Results 24/05/22					
Sire: YG190110		Dam: 18000008						MP+	FP+	DP+	Micron	GFW	CF
Dam: YG150029		Dam: 12005541		202	183	200	17.5	6	99.6				
Australian Sheep Breeding Values 21 August 2022								Structural Results 19 August 2022					
ASBV	yWT kg	yCFW%	aCFW%	yFDµm	ySS	yFDCV%	ySL	BWR	Hock	Legs		Wool	
	9.7	32.1	27.4	-2.3	4.9	-1.3	5.6			Front	Back	Char	Col
Acc	71%	67%	65%	70%	61%	67%	65%	2.5	1.0	1.0	1.0	1.5	1.5

Buyer

\$

Percentile band for 2021 drop animals in SGA

Lot: 5		PH		Rear Type: Twin				Tag No: 21000879						
Sire: 16000113		Sire: YG160070						Indices		Wool Test Results 24/05/22				
Sire: 18002529		Dam: 19000339						MP+	FP+	DP+	Micron	GFW	CF	
Dam: 14005177		Dam: 15003245						174	167	163	18.4	4.8	99.6	
Australian Sheep Breeding Values 21 August 2022								Structural Results 19 August 2022						
ASBV	yWT kg	yCFW%	aCFW%	yFDµm	ySS	yFDCV%	ySL	BWR	Hock	Legs		Wool		
	4.7	22.1	14.4	-1.6	6.7	-2.4	7.9			Front	Back	Char	Col	
Acc	74%	67%	66%	72%	66%	68%	69%	2.5	1.0	1.0	1.0	1.5	1.5	

Buyer

\$

Lot: 6		PH		Rear Type: Twin				Tag No: 21000915						
Sire: YG160070		Sire: 14005414						Indices		Wool Test Results 24/05/22				
Sire: 19000110		Dam: 16009085						MP+	FP+	DP+	Micron	GFW	CF	
Dam: 15001247		Dam:						188	173	177	16.3	6	99.7	
Australian Sheep Breeding Values 21 August 2022								Structural Results 19 August 2022						
ASBV	yWT kg	yCFW%	aCFW%	yFDµm	ySS	yFDCV%	ySL	BWR	Hock	Legs		Wool		
	2.7	36.1	35.6	-3.3	-9.3	1.2	5.7			Front	Back	Char	Col	
Acc	73%	66%	63%	72%	62%	65%	63%	3	1.0	1.0	1.0	1.5	2.0	

Buyer

\$

Lot: 7		PH		Rear Type: Twin				Tag No: 21001352						
Sire: YG160070		Sire: 12005281						Indices		Wool Test Results 24/05/22				
Sire: 19000765		Dam: 14006104						MP+	FP+	DP+	Micron	GFW	CF	
Dam: 16001646		Dam: 11004679						193	174	184	17.7	5.2	99.6	
Australian Sheep Breeding Values 21 August 2022								Structural Results 19 August 2022						
ASBV	yWT kg	yCFW%	aCFW%	yFDµm	ySS	yFDCV%	ySL	BWR	Hock	Legs		Wool		
	7.1	38.4	35.8	-2.0	-2.7	-0.2	9.9			Front	Back	Char	Col	
Acc	75%	67%	66%	72%	64%	67%	66%	2.5	1.0	1.0	1.0	2.0	2.0	

Buyer

\$

Lot: 8		HH		Rear Type: Twin				Tag No: 21000128						
Sire: WY140149		Sire: 14005227						Indices		Wool Test Results 24/05/22				
Sire: YG190110		Dam: 17002792						MP+	FP+	DP+	Micron	GFW	CF	
Dam: YG150029		Dam: 15093366						175	162	168	18.7	4.5	99.4	
Australian Sheep Breeding Values 21 August 2022								Structural Results 19 August 2022						
ASBV	yWT kg	yCFW%	aCFW%	yFDµm	ySS	yFDCV%	ySL	BWR	Hock	Legs		Wool		
	8.9	24.3	17.3	-1.7	3.3	-1.5	4.8			Front	Back	Char	Col	
Acc	74%	66%	64%	71%	63%	66%	65%	2.5	1.0	1.0	1.0	2.0	1.5	

Buyer

\$

Percentile band for 2021 drop animals in SGA

Lot: 9		PH		Rear Type: Single				Tag No: 21003616					
Sire: 16002777		Sire: 10004415		Indices			Wool Test Results 24/05/22						
Sire: 19001599		Dam: 14001089		MP+	FP+	DP+	Micron	GFW	CF				
Dam: 17003668		Dam:		170	155	165	17.8	4.9	99.7				
Australian Sheep Breeding Values 21 August 2022								Structural Results 19 August 2022					
ASBV	yWT kg	yCFW%	aCFW%	yFDµm	ySS	yFDCV%	ySL	BWR	Hock	Legs		Wool	
	5.0	28.9	21.3	-2.3	-6.4	-0.6	7.7			Front	Back	Char	Col
Acc	75%	67%	64%	71%	63%	66%	65%	2.5	1.0	1.0	1.0	2.0	1.5

Buyer

\$

Lot: 10		HH		Rear Type: Triplet				Tag No: 21000694					
Sire: YG120043		Sire: 11003542		Indices			Wool Test Results 24/05/22						
Sire: YG150313		Dam: 16001481		MP+	FP+	DP+	Micron	GFW	CF				
Dam:		Dam: 13004391		184	174	166	17.6	4.2	99.4				
Australian Sheep Breeding Values 21 August 2022								Structural Results 19 August 2022					
ASBV	yWT kg	yCFW%	aCFW%	yFDµm	ySS	yFDCV%	ySL	BWR	Hock	Legs		Wool	
	6.2	28.6	26.6	-2.6	-1.4	-0.8	-4.1			Front	Back	Char	Col
Acc	75%	71%	71%	74%	67%	71%	70%	2.5	1.0	1.0	1.0	2.0	1.5

Buyer

\$

Lot: 11		PP		Rear Type: Twin				Tag No: 21000035					
Sire: 13000127		Sire: YG160070		Indices			Wool Test Results 24/05/22						
Sire: 15004281		Dam: 18001596		MP+	FP+	DP+	Micron	GFW	CF				
Dam: 08003524		Dam:		169	163	158	16.8	4.8	99.5				
Australian Sheep Breeding Values 21 August 2022								Structural Results 19 August 2022					
ASBV	yWT kg	yCFW%	aCFW%	yFDµm	ySS	yFDCV%	ySL	BWR	Hock	Legs		Wool	
	3.5	26.2	20.2	-2.9	-5.4	-0.1	10.3			Front	Back	Char	Col
Acc	74%	67%	66%	72%	63%	67%	66%	2.5	1.0	1.0	1.0	2.0	2.0

Buyer

\$

Lot: 12		PH		Rear Type: Twin				Tag No: 21001156					
Sire: 11003542		Sire: YG160070		Indices			Wool Test Results 24/05/22						
Sire: 17000276		Dam: 19000049		MP+	FP+	DP+	Micron	GFW	CF				
Dam: 15003803		Dam: 15004122		191	179	180	16.1	5	99.6				
Australian Sheep Breeding Values 21 August 2022								Structural Results 19 August 2022					
ASBV	yWT kg	yCFW%	aCFW%	yFDµm	ySS	yFDCV%	ySL	BWR	Hock	Legs		Wool	
	5.3	36.0	34.8	-3.2	-8.6	-0.4	3.8			Front	Back	Char	Col
Acc	74%	67%	66%	71%	64%	67%	67%	2.5	1.0	1.0	1.0	1.5	1.5

Buyer

\$

Percentile band for 2021 drop animals in SGA

Lot: 13		PH		Rear Type: Triplet				Tag No: 2100279					
Sire: CP907538		Sire: 11003542		Indices			Wool Test Results 24/05/22						
Sire: 15003368		Dam: 17000693		MP+	FP+	DP+	Micron	GFW	CF				
Dam: 12006191		Dam:		187	166	198	18.6	3.9	99.2				
Australian Sheep Breeding Values 21 August 2022								Structural Results 19 August 2022					
ASBV	yWT kg	yCFW%	aCFW%	yFDµm	ySS	yFDCV%	ySL	BWR	Hock	Legs		Wool	
	7.3	25.0	23.9	-1.8	-2.0	0.1	4.6			Front	Back	Char	Col
Acc	74%	69%	67%	72%	65%	69%	68%	2	1.0	1.0	1.0	2.0	1.5

Buyer

\$

Lot: 14		PH		Rear Type: Single				Tag No: 21000308					
Sire: 16000113		Sire: 12004059		Indices			Wool Test Results 24/05/22						
Sire: 18002529		Dam: 17001914		MP+	FP+	DP+	Micron	GFW	CF				
Dam: 14005177		Dam: 14005245		169	160	156	16.4	4.5	99.6				
Australian Sheep Breeding Values 21 August 2022								Structural Results 19 August 2022					
ASBV	yWT kg	yCFW%	aCFW%	yFDµm	ySS	yFDCV%	ySL	BWR	Hock	Legs		Wool	
	6.8	26.6	21.6	-2.6	-7.2	0.0	5.1			Front	Back	Char	Col
Acc	73%	68%	67%	73%	66%	69%	68%	2.5	1.0	1.0	1.0	1.5	1.5

Buyer

\$

Lot: 15		PH		Rear Type: Single				Tag No: 21000237					
Sire: CP907538		Sire: 10005641		Indices			Wool Test Results 24/05/22						
Sire: 15003368		Dam: 16001068		MP+	FP+	DP+	Micron	GFW	CF				
Dam: 12006191		Dam: 14000456		169	157	165	16.4	5.4	99.9				
Australian Sheep Breeding Values 21 August 2022								Structural Results 19 August 2022					
ASBV	yWT kg	yCFW%	aCFW%	yFDµm	ySS	yFDCV%	ySL	BWR	Hock	Legs		Wool	
	6.9	24.2	23.4	-2.6	-4.6	-0.3	4.8			Front	Back	Char	Col
Acc	74%	69%	67%	73%	66%	69%	68%	2.5	1.0	1.0	1.5	1.5	2.0

Buyer

\$

Lot: 16		HH		Rear Type: Single				Tag No: 21000252					
Sire: 13004936		Sire: 15003837		Indices			Wool Test Results 24/05/22						
Sire: 17002043		Dam: 19001817		MP+	FP+	DP+	Micron	GFW	CF				
Dam: 14000670		Dam:		180	159	186	18	4.5	99.2				
Australian Sheep Breeding Values 21 August 2022								Structural Results 19 August 2022					
ASBV	yWT kg	yCFW%	aCFW%	yFDµm	ySS	yFDCV%	ySL	BWR	Hock	Legs		Wool	
	8.8	29.4	27.1	-2.2	-5.5	0.3	6.5			Front	Back	Char	Col
Acc	73%	66%	65%	71%	63%	66%	66%	2	1.0	1.0	1.0	2.0	1.5

Buyer

\$

Percentile band for 2021 drop animals in SGA

Lot: 17		HH		Rear Type: Twin				Tag No: 21001517					
Sire: WY140149		Sire: 10000080		Indices				Wool Test Results 24/05/22					
Sire: YG190110		Dam: 15002638						MP+	FP+	DP+	Micron	GFW	CF
Dam: YG150029		Dam:		188	169	181	18.8	5.4	99.5				
Australian Sheep Breeding Values 21 August 2022								Structural Results 19 August 2022					
ASBV	yWT kg	yCFW%	aCFW%	yFDµm	ySS	yFDCV%	ySL	BWR	Hock	Legs		Wool	
	10.7	32.3	32.0	-1.5	2.4	-0.3	3.9			Front	Back	Char	Col
Acc	72%	65%	63%	70%	60%	65%	63%	2.5	2.0	1.0	1.0	1.5	1.5

Buyer

\$

Lot: 18		PH		Rear Type: Twin				Tag No: 21001514					
Sire: CHARINGA-140975		Sire: 11003542		Indices				Wool Test Results 24/05/22					
Sire: NER160404		Dam: 17000546						MP+	FP+	DP+	Micron	GFW	CF
Dam: NERSTANE-141019		Dam:		186	166	179	17	5.4	99.3				
Australian Sheep Breeding Values 21 August 2022								Structural Results 19 August 2022					
ASBV	yWT kg	yCFW%	aCFW%	yFDµm	ySS	yFDCV%	ySL	BWR	Hock	Legs		Wool	
	6.5	34.0	30.6	-2.5	-5.1	1.3	3.6			Front	Back	Char	Col
Acc	73%	68%	65%	73%	65%	69%	67%	2.5	1.0	1.0	1.0	2.0	2.0

Buyer

\$

Lot: 19		PP		Rear Type: Single				Tag No: 21003530					
Sire: 13004936		Sire: 17000434		Indices				Wool Test Results 24/05/22					
Sire: 17002043		Dam: 19002115						MP+	FP+	DP+	Micron	GFW	CF
Dam: 14000670		Dam: 15006474		188	171	190	17	4.7	99.2				
Australian Sheep Breeding Values 21 August 2022								Structural Results 19 August 2022					
ASBV	yWT kg	yCFW%	aCFW%	yFDµm	ySS	yFDCV%	ySL	BWR	Hock	Legs		Wool	
	6.0	32.9	29.8	-2.3	-4.3	0.2	5.5			Front	Back	Char	Col
Acc	74%	68%	67%	72%	65%	68%	68%	2.5	1.0	1.0	1.0	1.5	1.5

Buyer

\$

Lot: 20		PP		Rear Type: Single				Tag No: 21000593					
Sire: POLL BOONOKE-15		Sire: 15004281		Indices				Wool Test Results 24/05/22					
Sire: YW171162		Dam: 18002350						MP+	FP+	DP+	Micron	GFW	CF
Dam:		Dam:		195	180	182	18.8	5.9	99.4				
Australian Sheep Breeding Values 21 August 2022								Structural Results 19 August 2022					
ASBV	yWT kg	yCFW%	aCFW%	yFDµm	ySS	yFDCV%	ySL	BWR	Hock	Legs		Wool	
	5.3	38.7	36.7	-1.4	4.1	-1.0	5.4			Front	Back	Char	Col
Acc	73%	67%	63%	72%	63%	67%	64%	2.5	1.0	1.5	1.0	2.0	2.0

Buyer

\$

Percentile band for 2021 drop animals in SGA

Lot: 21		PH		Rear Type: Twin				Tag No: 21000851					
Sire: YG160070		Sire: 15003874		Indices				Wool Test Results					
Sire: 19000765		Dam: 17003517						24/05/22					
Dam: 16001646		Dam:		MP+	FP+	DP+	Micron	GFW	CF				
				172	165	157	16	4.2	99.4				
Australian Sheep Breeding Values								Structural Results					
21 August 2022								19 August 2022					
ASBV	yWT kg	yCFW%	aCFW%	yFDµm	ySS	yFDCV%	ySL	BWR	Hock	Legs		Wool	
	4.3	22.5	16.8	-3.9	-7.5	0.4	3.2			Front	Back	Char	Col
Acc	74%	66%	65%	71%	63%	66%	65%	2	1.0	1.0	1.0	1.5	1.5

Buyer

\$

Lot: 22		PH		Rear Type: Twin				Tag No: 21000771					
Sire: CP907538		Sire: 13004936		Indices				Wool Test Results					
Sire: 15003368		Dam: 17002117						24/05/22					
Dam: 12006191		Dam: 12005665		MP+	FP+	DP+	Micron	GFW	CF				
				176	153	165	17.9	5.4	99.6				
Australian Sheep Breeding Values								Structural Results					
21 August 2022								19 August 2022					
ASBV	yWT kg	yCFW%	aCFW%	yFDµm	ySS	yFDCV%	ySL	BWR	Hock	Legs		Wool	
	5.5	32.5	27.7	-2.2	-5.1	0.7	10.6			Front	Back	Char	Col
Acc	75%	69%	68%	73%	66%	69%	68%	2.5	1.0	1.0	1.0	2.0	2.0

Buyer

\$

Lot: 23		PH		Rear Type: Single				Tag No: 21003506					
Sire: 11003542		Sire: YG160070		Indices				Wool Test Results					
Sire: 17000276		Dam: 19000530						24/05/22					
Dam: 15003803		Dam: 14004742		MP+	FP+	DP+	Micron	GFW	CF				
				173	163	158	17.2	4.5	99.5				
Australian Sheep Breeding Values								Structural Results					
21 August 2022								19 August 2022					
ASBV	yWT kg	yCFW%	aCFW%	yFDµm	ySS	yFDCV%	ySL	BWR	Hock	Legs		Wool	
	4.6	27.7	23.8	-2.4	-2.0	-1.1	7.3			Front	Back	Char	Col
Acc	74%	67%	66%	72%	64%	67%	67%	2.5	1.0	1.0	1.5	1.5	2.0

Buyer

\$

Lot: 24		PH		Rear Type: Twin				Tag No: 21001550					
Sire: NR080121		Sire: CP907538		Indices				Wool Test Results					
Sire: 12004030		Dam: 18000715						24/05/22					
Dam:		Dam: 16003349		MP+	FP+	DP+	Micron	GFW	CF				
				189	172	177	18.7	6.8	99.1				
Australian Sheep Breeding Values								Structural Results					
21 August 2022								19 August 2022					
ASBV	yWT kg	yCFW%	aCFW%	yFDµm	ySS	yFDCV%	ySL	BWR	Hock	Legs		Wool	
	5.5	38.3	30.6	-2.2	-4.1	0.3	9.9			Front	Back	Char	Col
Acc	75%	70%	70%	74%	67%	71%	69%	2.5	1.0	1.0	1.0	1.5	1.5

Buyer

\$

Percentile band for 2021 drop animals in SGA

Lot: 25		HH		Rear Type: Single				Tag No: 21000347					
Sire: 16000113		Sire: YG160070		Indices				Wool Test Results 24/05/22					
Sire: 19002944		Dam: 18001464						MP+	FP+	DP+	Micron	GFW	CF
Dam:		Dam:		177	164	176	17		99.2				
Australian Sheep Breeding Values 21 August 2022								Structural Results 19 August 2022					
ASBV	yWT kg	yCFW%	aCFW%	yFDµm	ySS	yFDCV%	ySL	BWR	Hock	Legs		Wool	
	7.3	23.8	14.1	-2.3	0.3	-2.0	4.6			Front	Back	Char	Col
Acc	73%	65%	63%	70%	61%	65%	63%	2	1.0	1.0	1.0	2.0	1.5

Buyer

\$

Lot: 26		HH		Rear Type: Twin				Tag No: 21000007					
Sire: CHARINGA-140975		Sire: 11004242		Indices				Wool Test Results 24/05/22					
Sire: NER160404		Dam: 16001789						MP+	FP+	DP+	Micron	GFW	CF
Dam: NERSTANE-141019		Dam: 10007988		183	167	188	17.8	4.7	99.4				
Australian Sheep Breeding Values 21 August 2022								Structural Results 19 August 2022					
ASBV	yWT kg	yCFW%	aCFW%	yFDµm	ySS	yFDCV%	ySL	BWR	Hock	Legs		Wool	
	8.6	23.8	17.1	-2.5	-1.2	-1.6	10.0			Front	Back	Char	Col
Acc	75%	69%	65%	74%	66%	69%	68%	2	1.0	1.5	1.0	2.0	2.0

Buyer

\$

Lot: 27		PH		Rear Type: Triplet				Tag No: 21001671					
Sire: 16000113		Sire: 16002777		Indices				Wool Test Results 24/05/22					
Sire: 18002529		Dam: 19000982						MP+	FP+	DP+	Micron	GFW	CF
Dam: 14005177		Dam: 17001662		171	158	157	17.5	5.3	99.4				
Australian Sheep Breeding Values 21 August 2022								Structural Results 19 August 2022					
ASBV	yWT kg	yCFW%	aCFW%	yFDµm	ySS	yFDCV%	ySL	BWR	Hock	Legs		Wool	
	2.8	31.8	28.4	-2.1	-4.8	0.1	9.8			Front	Back	Char	Col
Acc	74%	67%	66%	72%	66%	68%	69%	2.5	1.0	1.0	1.0	1.5	1.5

Buyer

\$

Lot: 28		HH		Rear Type: Single				Tag No: 21000180					
Sire: CP907538		Sire: 13004936		Indices				Wool Test Results 24/05/22					
Sire: 15003368		Dam: 18003167						MP+	FP+	DP+	Micron	GFW	CF
Dam: 12006191		Dam: 16002946		172	149	171	19.3	5.7	98.7				
Australian Sheep Breeding Values 21 August 2022								Structural Results 19 August 2022					
ASBV	yWT kg	yCFW%	aCFW%	yFDµm	ySS	yFDCV%	ySL	BWR	Hock	Legs		Wool	
	5.7	29.5	26.5	-1.1	-0.9	-0.4	9.1			Front	Back	Char	Col
Acc	73%	68%	67%	72%	65%	68%	67%	3	1.0	1.0	1.0	2.5	2.0

Buyer

\$

Percentile band for 2021 drop animals in SGA

Lot: 29		HH		Rear Type: Twin				Tag No: 21002770					
Sire: YG160070		Sire: NAM815						Indices			Wool Test Results 24/05/22		
Sire: 19000436		Dam: 19003231						MP+	FP+	DP+	Micron	GFW	CF
Dam: 16009407		Dam: 16003209						184	171	179	18.2	3.4	99.3
Australian Sheep Breeding Values 21 August 2022								Structural Results 19 August 2022					
ASBV	yWT kg	yCFW%	aCFW%	yFDµm	ySS	yFDCV%	ySL	BWR	Hock	Legs		Wool	
	9.5	26.0	21.2	-1.2	8.4	-3.0	6.2			Front	Back	Char	Col
Acc	73%	65%	63%	70%	62%	64%	64%	2	1.0	1.0	1.0	2.5	2.0

Buyer

\$

Lot: 30		PP		Rear Type: Triplet				Tag No: 21001708					
Sire: CENTRE PLUS POL		Sire: 16000113						Indices			Wool Test Results 24/05/22		
Sire: CP7707350		Dam: 19000827						MP+	FP+	DP+	Micron	GFW	CF
Dam: CENTRE PLUS POL		Dam: 14005593						186	165	192	19	4.2	99.8
Australian Sheep Breeding Values 21 August 2022								Structural Results 19 August 2022					
ASBV	yWT kg	yCFW%	aCFW%	yFDµm	ySS	yFDCV%	ySL	BWR	Hock	Legs		Wool	
	11.2	20.0	12.5	-1.7	4.6	-2.7	10.0			Front	Back	Char	Col
Acc	74%	70%	69%	73%	67%	70%	70%	0.2	1.0	2.0	1.0	1.0	1.5

Buyer

\$

Lot: 31		HH		Rear Type: Twin				Tag No: 21001904					
Sire: CHARINGA-140975		Sire: 11004286						Indices			Wool Test Results 24/05/22		
Sire: NER160404		Dam: 15005261						MP+	FP+	DP+	Micron	GFW	CF
Dam: NERSTANE-141019		Dam: 13007702						194	169	190	17.3	5.5	98.9
Australian Sheep Breeding Values 21 August 2022								Structural Results 19 August 2022					
ASBV	yWT kg	yCFW%	aCFW%	yFDµm	ySS	yFDCV%	ySL	BWR	Hock	Legs		Wool	
	7.5	39.3	34.4	-2.2	-6.1	0.3	10.8			Front	Back	Char	Col
Acc	74%	69%	65%	73%	66%	69%	68%	2.5	1.0	1.0	1.5	2.0	1.5

Buyer

\$

Lot: 32		HH		Rear Type: Twin				Tag No: 21001618					
Sire: CP907538		Sire: 14004110						Indices			Wool Test Results 24/05/22		
Sire: 15003368		Dam: 16003716						MP+	FP+	DP+	Micron	GFW	CF
Dam: 12006191		Dam: 14002668						169	156	175	18.9	4.9	99.2
Australian Sheep Breeding Values 21 August 2022								Structural Results 19 August 2022					
ASBV	yWT kg	yCFW%	aCFW%	yFDµm	ySS	yFDCV%	ySL	BWR	Hock	Legs		Wool	
	8.4	17.6	14.1	-1.7	0.6	-1.7	10.9			Front	Back	Char	Col
Acc	75%	68%	65%	73%	65%	68%	67%	2.5	1.0	1.0	1.0	1.5	2.0

Buyer

\$

Percentile band for 2021 drop animals in SGA

Lot: 33		PP		Rear Type: Twin				Tag No: 21001051					
Sire: 13004936		Sire: 17000328		Indices				Wool Test Results					
Sire: 17002043		Dam: 19003198						24/05/22					
Dam: 14000670		Dam: 15001109		MP+	FP+	DP+	Micron	GFW	CF				
				183	164	177	17.6	5.5	99				
Australian Sheep Breeding Values								Structural Results					
21 August 2022								19 August 2022					
ASBV	yWT kg	yCFW%	aCFW%	yFDµm	ySS	yFDCV%	ySL	BWR	Hock	Legs		Wool	
	6.3	33.3	29.5	-1.9	-4.1	-0.6	8.0			Front	Back	Char	Col
Acc	75%	67%	66%	72%	65%	67%	67%	2.5	1.0	1.0	1.0	1.0	2.0

Buyer

\$

Lot: 34		PP		Rear Type: Single				Tag No: 21000570					
Sire: 13004936		Sire: YG160070		Indices				Wool Test Results					
Sire: 17002043		Dam: 19000782						24/05/22					
Dam: 14000670		Dam: 13004231		MP+	FP+	DP+	Micron	GFW	CF				
				166	152	169	19.5	5.2	99.1				
Australian Sheep Breeding Values								Structural Results					
21 August 2022								19 August 2022					
ASBV	yWT kg	yCFW%	aCFW%	yFDµm	ySS	yFDCV%	ySL	BWR	Hock	Legs		Wool	
	3.4	28.5	24.5	-1.4	1.3	-0.8	6.5			Front	Back	Char	Col
Acc	74%	68%	67%	72%	65%	68%	68%	2.5	1.0	1.0	1.0	2.0	1.5

Buyer

\$

Lot: 35		PH		Rear Type: Single				Tag No: 21000239					
Sire: YG160070		Sire: 12004092		Indices				Wool Test Results					
Sire: 19000765		Dam: 14005177						24/05/22					
Dam: 16001646		Dam: 11003168		MP+	FP+	DP+	Micron	GFW	CF				
				178	161	170	18.9	6	99.4				
Australian Sheep Breeding Values								Structural Results					
21 August 2022								19 August 2022					
ASBV	yWT kg	yCFW%	aCFW%	yFDµm	ySS	yFDCV%	ySL	BWR	Hock	Legs		Wool	
	2.5	39.6	36.9	-1.3	-3.2	0.2	9.9			Front	Back	Char	Col
Acc	74%	67%	65%	71%	64%	67%	66%	2.5	1.0	1.0	1.0	1.0	1.0

Buyer

\$

Lot: 36		HH		Rear Type: Single				Tag No: 21000532					
Sire: WY140149		Sire: 14005227		Indices				Wool Test Results					
Sire: YG190110		Dam: 16003645						24/05/22					
Dam: YG150029		Dam: 13000079		MP+	FP+	DP+	Micron	GFW	CF				
				175	165	162	17.2	4.3	99.3				
Australian Sheep Breeding Values								Structural Results					
21 August 2022								19 August 2022					
ASBV	yWT kg	yCFW%	aCFW%	yFDµm	ySS	yFDCV%	ySL	BWR	Hock	Legs		Wool	
	8.8	25.9	19.5	-2.6	-1.2	-1.1	2.0			Front	Back	Char	Col
Acc	73%	66%	64%	71%	62%	66%	64%	2.5	1.0	1.0	1.0	1.5	1.5

Buyer

\$

Percentile band for 2021 drop animals in SGA

Lot: 37		HH		Rear Type: Twin				Tag No: 21001602					
Sire: WY140149		Sire: 16000113		Indices				Wool Test Results					
Sire: YG190110		Dam: 18002217						24/05/22					
Dam: YG150029		Dam: 14006169		MP+	FP+	DP+	Micron	GFW	CF				
				183	174	180	17.6	4.6	99.5				
Australian Sheep Breeding Values								Structural Results					
21 August 2022								19 August 2022					
ASBV	yWT kg	yCFW%	aCFW%	yFDµm	ySS	yFDCV%	ySL	BWR	Hock	Legs		Wool	
	4.6	27.4	23.7	-1.5	5.7	-2.5	7.1			Front	Back	Char	Col
Acc	73%	67%	65%	71%	63%	67%	65%	2	1.0	1.0	1.0	1.0	1.0

Buyer

\$

Lot: 38		PH		Rear Type: Twin				Tag No: 21000912					
Sire: CHARINGA-140975		Sire: 11003542		Indices				Wool Test Results					
Sire: NER160404		Dam: 18000081						24/05/22					
Dam: NERSTANE-141019		Dam: 12006525		MP+	FP+	DP+	Micron	GFW	CF				
				192	169	186	17.1	5	99.4				
Australian Sheep Breeding Values								Structural Results					
21 August 2022								19 August 2022					
ASBV	yWT kg	yCFW%	aCFW%	yFDµm	ySS	yFDCV%	ySL	BWR	Hock	Legs		Wool	
	5.1	37.1	34.9	-2.0	-3.4	0.5	3.9			Front	Back	Char	Col
Acc	74%	69%	65%	73%	65%	69%	67%	2.5	1.0	2.0	1.0	2.0	2.0

Buyer

\$

Lot: 39		HH		Rear Type: Single				Tag No: 21000192					
Sire: CHARINGA-140975		Sire:		Indices				Wool Test Results					
Sire: NER160404		Dam: 18000821						24/05/22					
Dam: NERSTANE-141019		Dam:		MP+	FP+	DP+	Micron	GFW	CF				
				183	169	183	15.9	4.6	99.7				
Australian Sheep Breeding Values								Structural Results					
21 August 2022								19 August 2022					
ASBV	yWT kg	yCFW%	aCFW%	yFDµm	ySS	yFDCV%	ySL	BWR	Hock	Legs		Wool	
	7.1	29.3	23.8	-3.0	-5.4	-0.9	7.7			Front	Back	Char	Col
Acc	72%	66%	62%	70%	63%	66%	65%	2	1.0	2.0	1.0	1.0	1.5

Buyer

\$

Lot: 40		PH		Rear Type: Twin				Tag No: 21003289					
Sire: YG160070		Sire: RP100038		Indices				Wool Test Results					
Sire: 19000110		Dam: 14004134						24/05/22					
Dam: 15001247		Dam: 09004676		MP+	FP+	DP+	Micron	GFW	CF				
				174	168	156	16.8	5.9	99.7				
Australian Sheep Breeding Values								Structural Results					
21 August 2022								19 August 2022					
ASBV	yWT kg	yCFW%	aCFW%	yFDµm	ySS	yFDCV%	ySL	BWR	Hock	Legs		Wool	
	1.6	26.9	25.3	-3.0	-3.5	-0.6	7.0			Front	Back	Char	Col
Acc	73%	65%	64%	71%	62%	66%	64%	3	1.0	1.0	1.0	2.0	1.0

Buyer

\$

Percentile band for 2021 drop animals in SGA

Lot: 41		HH		Tag No: 21003106									
Sire: CP507379		Sire:		Indices			Wool Test Results 24/05/22						
Sire: 18000551		Dam:		MP+	FP+	DP+	Micron	GFW	CF				
Dam: 14000674		Dam:		168	154	167	16.8	3.5	99.5				
Australian Sheep Breeding Values 21 August 2022								Structural Results 19 August 2022					
ASBV	yWT kg	yCFW%	aCFW%	yFDµm	ySS	yFDCV%	ySL	BWR	Hock	Legs		Wool	
	5.9	22.1	18.2	-2.5	-6.5	0.5	5.1			Front	Back	Char	Col
Acc	71%	62%	61%	68%	59%	63%	62%	2	1.0	1.0	1.0	1.5	1.5

Buyer

\$

Lot: 42		HH		Rear Type: Twin				Tag No: 21000101					
Sire: CP907538		Sire:		Indices			Wool Test Results 24/05/22						
Sire: 15003368		Dam: 18000493		MP+	FP+	DP+	Micron	GFW	CF				
Dam: 12006191		Dam:		190	163	190		5.3					
Australian Sheep Breeding Values 21 August 2022								Structural Results 19 August 2022					
ASBV	yWT kg	yCFW%	aCFW%	yFDµm	ySS	yFDCV%	ySL	BWR	Hock	Legs		Wool	
	10.7	35.6	33.1	-1.6	-3.8	-0.6	12.6			Front	Back	Char	Col
Acc	73%	65%	63%	69%	60%	65%	65%	2	1.0	1.0	1.0	1.5	1.5

Buyer

\$

Lot: 43		PH		Rear Type: Twin				Tag No: 21001200					
Sire: CP907538		Sire: 11003542		Indices			Wool Test Results 24/05/22						
Sire: 15003368		Dam: 17000968		MP+	FP+	DP+	Micron	GFW	CF				
Dam: 12006191		Dam:		182	164	174	19.8	4.6	99.1				
Australian Sheep Breeding Values 21 August 2022								Structural Results 19 August 2022					
ASBV	yWT kg	yCFW%	aCFW%	yFDµm	ySS	yFDCV%	ySL	BWR	Hock	Legs		Wool	
	6.2	31.8	28.4	-1.2	3.1	-1.4	8.2			Front	Back	Char	Col
Acc	74%	68%	67%	72%	65%	68%	67%	2.5	1.0	1.0	1.0	2.5	2.0

Buyer

\$

Lot: 44		HH		Rear Type: Twin				Tag No: 21001380					
Sire: CP507379		Sire: 11004242		Indices			Wool Test Results 24/05/22						
Sire: 18000551		Dam: 16001730		MP+	FP+	DP+	Micron	GFW	CF				
Dam: 14000674		Dam: 11003656		156	141	167	20	5	98.9				
Australian Sheep Breeding Values 21 August 2022								Structural Results 19 August 2022					
ASBV	yWT kg	yCFW%	aCFW%	yFDµm	ySS	yFDCV%	ySL	BWR	Hock	Legs		Wool	
	4.3	19.6	14.3	-1.3	-3.5	-0.1	8.6			Front	Back	Char	Col
Acc	75%	68%	67%	72%	65%	68%	68%	2.5	1.0	1.0	1.0	1.5	2.0

Buyer

\$

Percentile band for 2021 drop animals in SGA

Lot: 45		HH		Rear Type: Single				Tag No: 21000263					
Sire: YG120043		Sire: 13004936		Indices				Wool Test Results 24/05/22					
Sire: YG150313		Dam: 17002050						MP+	FP+	DP+	Micron	GFW	CF
Dam:		Dam: 12006585		172	161	165	17.8	4.9	99.5				
Australian Sheep Breeding Values 21 August 2022								Structural Results 19 August 2022					
ASBV	yWT kg	yCFW%	aCFW%	yFDµm	ySS	yFDCV%	ySL	BWR	Hock	Legs		Wool	
	6.1	23.4	16.7	-1.7	2.7	-2.3	3.9			Front	Back	Char	Col
Acc	73%	70%	71%	73%	66%	71%	69%	2	1.0	1.0	1.0	2.0	1.0

Buyer

\$

Lot: 46		PH		Rear Type: Twin				Tag No: 21000893					
Sire: 16000113		Sire: 15003202		Indices				Wool Test Results 24/05/22					
Sire: 19000424		Dam: 17003121						MP+	FP+	DP+	Micron	GFW	CF
Dam: 15003813		Dam: 13006053		186	166	168	17	5.4	99.5				
Australian Sheep Breeding Values 21 August 2022								Structural Results 19 August 2022					
ASBV	yWT kg	yCFW%	aCFW%	yFDµm	ySS	yFDCV%	ySL	BWR	Hock	Legs		Wool	
	6.6	38.5	34.0	-1.9	-4.8	-1.0	8.7			Front	Back	Char	Col
Acc	73%	66%	64%	71%	62%	66%	64%	2.5	1.0	1.0	1.0	2.0	2.0

Buyer

\$

Lot: 47		HH		Rear Type: Single				Tag No: 21003698					
Sire: 16002777		Sire: 15003247		Indices				Wool Test Results 24/05/22					
Sire: 18002679		Dam: 17003223						MP+	FP+	DP+	Micron	GFW	CF
Dam: 14005032		Dam:		184	168	178	17	4.5	99.8				
Australian Sheep Breeding Values 21 August 2022								Structural Results 19 August 2022					
ASBV	yWT kg	yCFW%	aCFW%	yFDµm	ySS	yFDCV%	ySL	BWR	Hock	Legs		Wool	
	6.7	25.4	24.9	-2.5	-4.4	-0.4	10.4			Front	Back	Char	Col
Acc	74%	66%	65%	72%	63%	66%	66%	2	1.0	1.0	1.0	1.5	1.5

Buyer

\$

Lot: 48		PH		Rear Type: Twin				Tag No: 21001643					
Sire: 13000127		Sire: YG160070		Indices				Wool Test Results 24/05/22					
Sire: 15004281		Dam: 18001620						MP+	FP+	DP+	Micron	GFW	CF
Dam: 08003524		Dam:		164	156	145	17.1	5.5	99.5				
Australian Sheep Breeding Values 21 August 2022								Structural Results 19 August 2022					
ASBV	yWT kg	yCFW%	aCFW%	yFDµm	ySS	yFDCV%	ySL	BWR	Hock	Legs		Wool	
	2.7	28.8	24.5	-2.7	-7.7	0.1	5.7			Front	Back	Char	Col
Acc	74%	66%	65%	71%	63%	67%	65%	2.5	1.0	1.0	1.0	1.5	1.5

Buyer

\$

Percentile band for 2021 drop animals in SGA

Lot: 49		HH		Rear Type: Single				Tag No: 21003682					
Sire: 16000113		Sire: CP407185		Indices				Wool Test Results					
Sire: 19000424		Dam: 18000444						24/05/22					
Dam: 15003813		Dam: 14000686		MP+	FP+	DP+	Micron	GFW	CF				
				176	163	166	17.4	4.5	99.2				
Australian Sheep Breeding Values								Structural Results					
21 August 2022								19 August 2022					
ASBV	yWT kg	yCFW%	aCFW%	yFDµm	ySS	yFDCV%	ySL	BWR	Hock	Legs		Wool	
	6.1	33.0	22.3	-1.8	-0.6	-1.9	9.9			Front	Back	Char	Col
Acc	74%	66%	65%	71%	63%	66%	65%	2.5	1.0	1.0	1.0	1.5	1.5

Buyer

\$

Lot: 50		PH		Rear Type: Twin				Tag No: 21003199					
Sire: 16000113		Sire: RP100038		Indices				Wool Test Results					
Sire: 19002693		Dam: 14004092						24/05/22					
Dam:		Dam: 09006127		MP+	FP+	DP+	Micron	GFW	CF				
				180	175	159	16.1	4.5	99.3				
Australian Sheep Breeding Values								Structural Results					
21 August 2022								19 August 2022					
ASBV	yWT kg	yCFW%	aCFW%	yFDµm	ySS	yFDCV%	ySL	BWR	Hock	Legs		Wool	
	5.0	28.4	25.0	-3.1	-4.2	-0.6	10.5			Front	Back	Char	Col
Acc	73%	67%	65%	71%	63%	67%	66%	2	1.0	1.0	1.0	2.0	1.0

Buyer

\$

Lot: 51		HH		Rear Type: Triplet				Tag No: 21002157					
Sire: 11003542		Sire: 12004030		Indices				Wool Test Results					
Sire: 16001437		Dam: 18001844						24/05/22					
Dam: 13004074		Dam:		MP+	FP+	DP+	Micron	GFW	CF				
				212	192	203	18.6	5.5	99.2				
Australian Sheep Breeding Values								Structural Results					
21 August 2022								19 August 2022					
ASBV	yWT kg	yCFW%	aCFW%	yFDµm	ySS	yFDCV%	ySL	BWR	Hock	Legs		Wool	
	5.3	39.3	39.2	-1.8	5.0	-1.6	11.0			Front	Back	Char	Col
Acc	74%	67%	66%	71%	63%	67%	66%	2.5	1.0	1.0	1.0	1.5	1.5

Buyer

\$

Lot: 52		PH		Rear Type: Single				Tag No: 21003505					
Sire: 13004936		Sire: 15003368		Indices				Wool Test Results					
Sire: 17002043		Dam: 19000940						24/05/22					
Dam: 14000670		Dam: 17002054		MP+	FP+	DP+	Micron	GFW	CF				
				179	157	184	17.9	4.5	99.3				
Australian Sheep Breeding Values								Structural Results					
21 August 2022								19 August 2022					
ASBV	yWT kg	yCFW%	aCFW%	yFDµm	ySS	yFDCV%	ySL	BWR	Hock	Legs		Wool	
	5.5	31.1	28.1	-1.8	-3.5	-0.3	9.3			Front	Back	Char	Col
Acc	75%	68%	67%	73%	66%	69%	68%	2.5	1.0	1.0	1.0	1.5	1.5

Buyer

\$

Percentile band for 2021 drop animals in SGA

Lot: 53		PP		Rear Type: Twin				Tag No: 21003133					
Sire: CP907538		Sire: POOGINOOK14961		Indices			Wool Test Results 24/05/22						
Sire: 15003368		Dam: 19000587		MP+	FP+	DP+	Micron	GFW	CF				
Dam: 12006191		Dam: 14005630		192	162	183	18.3	5.1	98.6				
Australian Sheep Breeding Values 21 August 2022								Structural Results 19 August 2022					
ASBV	yWT kg	yCFW%	aCFW%	yFDµm	ySS	yFDCV%	ySL	BWR	Hock	Legs		Wool	
	7.2	43.7	36.5	-1.4	-6.5	-0.1	12.3			Front	Back	Char	Col
Acc	72%	68%	65%	71%	64%	67%	67%	2.5	1.0	1.0	1.0	1.0	1.5

Buyer

\$

Lot: 54		PP		Rear Type: Twin				Tag No: 21000871					
Sire: CP907538		Sire: 16000128		Indices			Wool Test Results 24/05/22						
Sire: 15003368		Dam: 18002359		MP+	FP+	DP+	Micron	GFW	CF				
Dam: 12006191		Dam: 14005763		186	158	195	19.3	3.8	98.9				
Australian Sheep Breeding Values 21 August 2022								Structural Results 19 August 2022					
ASBV	yWT kg	yCFW%	aCFW%	yFDµm	ySS	yFDCV%	ySL	BWR	Hock	Legs		Wool	
	9.8	37.3	34.4	-0.8	-2.5	0.1	11.2			Front	Back	Char	Col
Acc	75%	68%	65%	73%	65%	68%	67%	2.5	1.0	1.0	1.0	2.5	2.0

Buyer

\$

Lot: 55		PP		Rear Type: Triplet				Tag No: 21002120					
Sire: 16000113		Sire: 16002165		Indices			Wool Test Results 24/05/22						
Sire: 18002529		Dam: 18002534		MP+	FP+	DP+	Micron	GFW	CF				
Dam: 14005177		Dam: 15003245		185	167	177	18.2	3.9	99.1				
Australian Sheep Breeding Values 21 August 2022								Structural Results 19 August 2022					
ASBV	yWT kg	yCFW%	aCFW%	yFDµm	ySS	yFDCV%	ySL	BWR	Hock	Legs		Wool	
	7.5	32.9	25.1	-1.9	-3.3	-0.2	8.5			Front	Back	Char	Col
Acc	74%	67%	66%	72%	65%	68%	68%	2	1.0	1.0	1.0	2.0	2.0

Buyer

\$

Lot: 56		PH		Rear Type: Twin				Tag No: 21002378					
Sire: 16002777		Sire: 11003542		Indices			Wool Test Results 24/05/22						
Sire: 19001599		Dam: 18001099		MP+	FP+	DP+	Micron	GFW	CF				
Dam: 17003668		Dam:		182	171	168	17.6	4	99.4				
Australian Sheep Breeding Values 21 August 2022								Structural Results 19 August 2022					
ASBV	yWT kg	yCFW%	aCFW%	yFDµm	ySS	yFDCV%	ySL	BWR	Hock	Legs		Wool	
	2.9	30.7	27.4	-2.5	-0.5	-0.7	7.7			Front	Back	Char	Col
Acc	74%	67%	66%	71%	63%	67%	66%	2	1.0	1.0	1.0	1.5	1.5

Buyer

\$

Percentile band for 2021 drop animals in SGA

Lot: 57		HH		Rear Type: Twin				Tag No: 21002591					
Sire: 16000113		Sire: 11003542		Indices				Wool Test Results 24/05/22					
Sire: 19002944		Dam: 17001206						MP+	FP+	DP+	Micron	GFW	CF
Dam:		Dam:		189	177	184	17.5	4.2	99.7				
Australian Sheep Breeding Values 21 August 2022								Structural Results 19 August 2022					
ASBV	yWT kg	yCFW%	aCFW%	yFDµm	ySS	yFDCV%	ySL	BWR	Hock	Legs		Wool	
	3.9	28.3	20.1	-1.6	7.5	-2.2	12.3			Front	Back	Char	Col
Acc	72%	66%	64%	71%	62%	65%	64%	2	1.0	1.0	1.0	2.0	2.0

Buyer

\$

Lot: 58		HH		Rear Type: Triplet				Tag No: 21002258					
Sire: CHARINGA-140975		Sire: 15003052		Indices				Wool Test Results 24/05/22					
Sire: NER160404		Dam: 18003383						MP+	FP+	DP+	Micron	GFW	CF
Dam: NERSTANE-141019		Dam: 16009456		188	163	195	18.5	4.8	98.9				
Australian Sheep Breeding Values 21 August 2022								Structural Results 19 August 2022					
ASBV	yWT kg	yCFW%	aCFW%	yFDµm	ySS	yFDCV%	ySL	BWR	Hock	Legs		Wool	
	7.9	34.0	30.2	-1.6	-3.4	0.3	10.0			Front	Back	Char	Col
Acc	74%	69%	65%	73%	65%	69%	67%	2	1.0	1.0	1.0	2.0	2.0

Buyer

\$

Lot: 59		PH		Rear Type: Single				Tag No: 21000527					
Sire: CP907538		Sire:		Indices				Wool Test Results 24/05/22					
Sire: 15003368		Dam: 18002054						MP+	FP+	DP+	Micron	GFW	CF
Dam: 12006191		Dam:		176	161	183	16.2	4.7	99.7				
Australian Sheep Breeding Values 21 August 2022								Structural Results 19 August 2022					
ASBV	yWT kg	yCFW%	aCFW%	yFDµm	ySS	yFDCV%	ySL	BWR	Hock	Legs		Wool	
	6.7	23.5	22.9	-3.0	-7.2	0.3	6.6			Front	Back	Char	Col
Acc	73%	66%	63%	71%	63%	66%	65%	2.5	1.0	1.0	1.0	2.0	1.5

Buyer

\$

Lot: 60		PH		Rear Type: Triplet				Tag No: 21002245					
Sire: WY140149		Sire: 15003374		Indices				Wool Test Results 24/05/22					
Sire: YG190110		Dam: 18003155						MP+	FP+	DP+	Micron	GFW	CF
Dam: YG150029		Dam: 16003667		186	172	178	18.8	4.6	99.8				
Australian Sheep Breeding Values 21 August 2022								Structural Results 19 August 2022					
ASBV	yWT kg	yCFW%	aCFW%	yFDµm	ySS	yFDCV%	ySL	BWR	Hock	Legs		Wool	
	8.6	31.1	21.7	-1.6	4.0	-1.4	6.0			Front	Back	Char	Col
Acc	73%	66%	64%	71%	62%	66%	64%	2.5	1.0	1.0	1.0	1.5	2.0

Buyer

\$

Percentile band for 2021 drop animals in SGA

Lot: 61		PH		Rear Type: Twin				Tag No: 21001076					
Sire: CP907538		Sire: 11003542		Indices			Wool Test Results 24/05/22						
Sire: 15003368		Dam: 17001339		MP+	FP+	DP+	Micron	GFW	CF				
Dam: 12006191		Dam:		180	161	179	17.3		99.4				
Australian Sheep Breeding Values 21 August 2022								Structural Results 19 August 2022					
ASBV	yWT kg	yCFW%	aCFW%	yFDµm	ySS	yFDCV%	ySL	BWR	Hock	Legs		Wool	
	7.0	29.5	24.5	-2.5	-6.4	-0.1	8.2			Front	Back	Char	Col
Acc	74%	69%	67%	73%	65%	69%	68%	2.5	1.0	1.0	1.0	2.0	1.5

Buyer

\$

Lot: 62		PH		Rear Type: Twin				Tag No: 21001769					
Sire: 11003542		Sire: 16002777		Indices			Wool Test Results 24/05/22						
Sire: 17000265		Dam: 18002720		MP+	FP+	DP+	Micron	GFW	CF				
Dam: 15003707		Dam: 15004007		174	165	161	17.4	5	99.6				
Australian Sheep Breeding Values 21 August 2022								Structural Results 19 August 2022					
ASBV	yWT kg	yCFW%	aCFW%	yFDµm	ySS	yFDCV%	ySL	BWR	Hock	Legs		Wool	
	3.7	25.5	18.1	-2.5	-0.5	-0.9	7.6			Front	Back	Char	Col
Acc	72%	67%	66%	71%	63%	67%	67%	2	1.0	1.0	1.0	1.5	1.5

Buyer

\$

Lot: 63		PH		Rear Type: Single				Tag No: 21000210					
Sire: YG160070		Sire: NR100958		Indices			Wool Test Results 24/05/22						
Sire: 19000765		Dam: 14004381		MP+	FP+	DP+	Micron	GFW	CF				
Dam: 16001646		Dam:		180	172	171	15.8	4.5	99.7				
Australian Sheep Breeding Values 21 August 2022								Structural Results 19 August 2022					
ASBV	yWT kg	yCFW%	aCFW%	yFDµm	ySS	yFDCV%	ySL	BWR	Hock	Legs		Wool	
	3.4	24.1	22.7	-3.3	-3.1	-0.4	4.1			Front	Back	Char	Col
Acc	73%	66%	64%	71%	62%	66%	65%	2.5	1.5	1.0	2.0	1.5	2.0

Buyer

\$

Lot: 64		PH		Rear Type: Twin				Tag No: 21002034					
Sire: NR080121		Sire: 11004286		Indices			Wool Test Results 24/05/22						
Sire: 12004030		Dam: 15001263		MP+	FP+	DP+	Micron	GFW	CF				
Dam:		Dam: CP907274		174	167	165	16.3	4.8	99.6				
Australian Sheep Breeding Values 21 August 2022								Structural Results 19 August 2022					
ASBV	yWT kg	yCFW%	aCFW%	yFDµm	ySS	yFDCV%	ySL	BWR	Hock	Legs		Wool	
	5.7	20.9	21.3	-2.7	-3.7	-0.8	7.7			Front	Back	Char	Col
Acc	75%	70%	69%	73%	67%	70%	70%	2	1.0	3.5	1.0	2.0	1.5

Buyer

\$

Percentile band for 2021 drop animals in SGA

Lot: 65		HH		Rear Type: Single				Tag No: 21000448					
Sire: 13004936		Sire: 16000113		Indices				Wool Test Results 24/05/22					
Sire: 17002043		Dam: 19000175						MP+	FP+	DP+	Micron	GFW	CF
Dam: 14000670		Dam: 14006339		192	172	187	18.5	4.8	99.4				
Australian Sheep Breeding Values 21 August 2022								Structural Results 19 August 2022					
ASBV	yWT kg	yCFW%	aCFW%	yFDµm	ySS	yFDCV%	ySL	BWR	Hock	Legs		Wool	
	6.2	35.2	28.8	-2.3	-2.7	-0.8	7.2			Front	Back	Char	Col
Acc	74%	67%	66%	71%	64%	67%	67%	2.5	1.0	1.0	1.0	1.5	1.5

Buyer

\$

Lot: 66		PH		Rear Type: Twin				Tag No: 21000797					
Sire: 13000127		Sire: 10000760		Indices				Wool Test Results 24/05/22					
Sire: 15004281		Dam: 16009010						MP+	FP+	DP+	Micron	GFW	CF
Dam: 08003524		Dam:		174	169	161	16.4	5	99.4				
Australian Sheep Breeding Values 21 August 2022								Structural Results 19 August 2022					
ASBV	yWT kg	yCFW%	aCFW%	yFDµm	ySS	yFDCV%	ySL	BWR	Hock	Legs		Wool	
	5.8	21.0	17.2	-3.6	-5.1	-0.8	-0.1			Front	Back	Char	Col
Acc	75%	68%	65%	73%	64%	68%	66%	2.5	1.0	2.5	1.0	1.5	1.5

Buyer

\$

Lot: 67		PH		Rear Type: Twin				Tag No: 21001876					
Sire: 16000113		Sire: 11003542		Indices				Wool Test Results 24/05/22					
Sire: 18002529		Dam: 17000077						MP+	FP+	DP+	Micron	GFW	CF
Dam: 14005177		Dam: 12006611		176	160	170	18.1	4.9	99.3				
Australian Sheep Breeding Values 21 August 2022								Structural Results 19 August 2022					
ASBV	yWT kg	yCFW%	aCFW%	yFDµm	ySS	yFDCV%	ySL	BWR	Hock	Legs		Wool	
	7.8	23.5	18.3	-1.4	3.9	-1.2	8.1			Front	Back	Char	Col
Acc	74%	67%	66%	73%	66%	69%	68%	2	1.0	2.5	1.0	2.0	1.5

Buyer

\$

Lot: 68		HH		Rear Type: Twin				Tag No: 21002992					
Sire: 16002777		Sire: 12004689		Indices				Wool Test Results 24/05/22					
Sire: 18002679		Dam: 15004716						MP+	FP+	DP+	Micron	GFW	CF
Dam: 14005032		Dam: 12005166		178	163	181	18.4	4.6	99.3				
Australian Sheep Breeding Values 21 August 2022								Structural Results 19 August 2022					
ASBV	yWT kg	yCFW%	aCFW%	yFDµm	ySS	yFDCV%	ySL	BWR	Hock	Legs		Wool	
	5.9	25.4	21.2	-2.0	0.4	-0.9	3.1			Front	Back	Char	Col
Acc	75%	68%	66%	73%	65%	68%	67%	2.5	1.0	1.0	1.0	2.0	1.5

Buyer

\$

Percentile band for 2021 drop animals in SGA

Lot: 69		PH		Rear Type: Twin				Tag No: 21001721					
Sire: CP907538		Sire: 12004030		Indices				Wool Test Results					
Sire: 15003368		Dam: 17001662						24/05/22					
Dam: 12006191		Dam: 11005525		MP+	FP+	DP+	Micron	GFW	CF				
				187	167	178	19.6	4.9	97.6				
Australian Sheep Breeding Values								Structural Results					
21 August 2022								19 August 2022					
ASBV	yWT kg	yCFW%	aCFW%	yFDµm	ySS	yFDCV%	ySL	BWR	Hock	Legs		Wool	
	4.9	34.6	35.1	-1.4	0.3	0.3	10.3			Front	Back	Char	Col
Acc	74%	69%	67%	73%	66%	69%	68%	2.5	1.0	1.0	1.0	1.5	1.5

Buyer

\$

Lot: 70		PH		Rear Type: Twin				Tag No: 21001502					
Sire: CHARINGA-140975		Sire:		Indices				Wool Test Results					
Sire: NER160404		Dam: 18002038						24/05/22					
Dam: NERSTANE-141019		Dam:		MP+	FP+	DP+	Micron	GFW	CF				
				180	162	177	17.6	5.8	99.5				
Australian Sheep Breeding Values								Structural Results					
21 August 2022								19 August 2022					
ASBV	yWT kg	yCFW%	aCFW%	yFDµm	ySS	yFDCV%	ySL	BWR	Hock	Legs		Wool	
	7.3	30.2	28.2	-2.1	-4.2	-0.4	6.8			Front	Back	Char	Col
Acc	73%	66%	61%	70%	62%	66%	65%	2.5	1.0	1.0	1.0	1.5	2.0

Buyer

\$

Lot: 71		PP		Rear Type: Twin				Tag No: 21003153					
Sire: CP907538		Sire: POOGINOOK14961		Indices				Wool Test Results					
Sire: 15003368		Dam: 19000587						24/05/22					
Dam: 12006191		Dam: 14005630		MP+	FP+	DP+	Micron	GFW	CF				
				174	158	177	16.7	4.6	99.5				
Australian Sheep Breeding Values								Structural Results					
21 August 2022								19 August 2022					
ASBV	yWT kg	yCFW%	aCFW%	yFDµm	ySS	yFDCV%	ySL	BWR	Hock	Legs		Wool	
	7.9	25.4	15.7	-2.0	-1.8	-1.3	10.8			Front	Back	Char	Col
Acc	72%	67%	66%	71%	64%	67%	67%	2	1.0	1.0	1.0	2.0	2.0

Buyer

\$

Lot: 72		PH		Rear Type: Twin				Tag No: 21000031					
Sire: YG160070		Sire: 15004249		Indices				Wool Test Results					
Sire: 19000110		Dam: 18002721						24/05/22					
Dam: 15001247		Dam: 15001822		MP+	FP+	DP+	Micron	GFW	CF				
				177	169	159	18	5	99.6				
Australian Sheep Breeding Values								Structural Results					
21 August 2022								19 August 2022					
ASBV	yWT kg	yCFW%	aCFW%	yFDµm	ySS	yFDCV%	ySL	BWR	Hock	Legs		Wool	
	0.2	31.5	30.7	-2.6	-1.2	-0.7	7.4			Front	Back	Char	Col
Acc	74%	65%	64%	70%	62%	65%	63%	3	1.0	1.0	1.5	1.0	2.0

Buyer

\$

Percentile band for 2021 drop animals in SGA

Lot: 73		PH		Rear Type: Single				Tag No: 21000514					
Sire: YG160070		Sire: 16000113		Indices				Wool Test Results 24/05/22					
Sire: 19000436		Dam: 19002209						MP+	FP+	DP+	Micron	GFW	CF
Dam: 16009407		Dam: 15001752		189	179	180	17.8	4.3	99.5				
Australian Sheep Breeding Values 21 August 2022								Structural Results 19 August 2022					
ASBV	yWT kg	yCFW%	aCFW%	yFDµm	ySS	yFDCV%	ySL	BWR	Hock	Legs		Wool	
	6.1	30.4	24.6	-1.4	9.7	-2.7	9.5			Front	Back	Char	Col
Acc	73%	66%	65%	71%	63%	66%	66%	2	2.0	1.5	1.0	2.0	2.0

Buyer

\$

Lot: 74		HH		Rear Type: Twin				Tag No: 21002019					
Sire: 16000113		Sire: 13004934		Indices				Wool Test Results 24/05/22					
Sire: 19000424		Dam: 16002690						MP+	FP+	DP+	Micron	GFW	CF
Dam: 15003813		Dam: 11004440		172	160	161	18.7	4.9	99.7				
Australian Sheep Breeding Values 21 August 2022								Structural Results 19 August 2022					
ASBV	yWT kg	yCFW%	aCFW%	yFDµm	ySS	yFDCV%	ySL	BWR	Hock	Legs		Wool	
	5.4	29.1	20.4	-0.9	4.8	-3.4	5.1			Front	Back	Char	Col
Acc	73%	67%	65%	71%	63%	66%	66%	2.5	1.0	1.0	1.0	1.5	1.5

Buyer

\$

Lot: 75		HH		Rear Type: Twin				Tag No: 21001620					
Sire: WY140149		Sire: 16000113		Indices				Wool Test Results 24/05/22					
Sire: YG190110		Dam: 18002217						MP+	FP+	DP+	Micron	GFW	CF
Dam: YG150029		Dam: 14006169		187	178	186	17.7	4.7	99.9				
Australian Sheep Breeding Values 21 August 2022								Structural Results 19 August 2022					
ASBV	yWT kg	yCFW%	aCFW%	yFDµm	ySS	yFDCV%	ySL	BWR	Hock	Legs		Wool	
	4.7	27.3	21.0	-2.3	3.4	-2.3	10.6			Front	Back	Char	Col
Acc	73%	66%	64%	71%	62%	66%	65%	2	1.0	1.0	1.0	1.5	1.5

Buyer

\$

Lot: 76		HH		Rear Type: Twin				Tag No: 21002877					
Sire: 15005134		Sire: 16001873		Indices				Wool Test Results 24/05/22					
Sire: 18002821		Dam: 18003741						MP+	FP+	DP+	Micron	GFW	CF
Dam: 16003636		Dam: 14005364		156	145	148	18.7	5.5	99				
Australian Sheep Breeding Values 21 August 2022								Structural Results 19 August 2022					
ASBV	yWT kg	yCFW%	aCFW%	yFDµm	ySS	yFDCV%	ySL	BWR	Hock	Legs		Wool	
	0.9	29.6	27.4	-1.7	-7.7	0.2	16.4			Front	Back	Char	Col
Acc	73%	66%	65%	72%	62%	66%	65%	2.5	1.0	1.0	1.0	2.0	1.5

Buyer

\$

Percentile band for 2021 drop animals in SGA

Lot: 77		PH		Rear Type: Single				Tag No: 2100200					
Sire: WY140149		Sire: POOGINOOK14961		Indices			Wool Test Results 24/05/22						
Sire: YG190110		Dam: 19000239		MP+	FP+	DP+	Micron	GFW	CF				
Dam: YG150029		Dam: 16001214		185	171	184	19.5	4	99.1				
Australian Sheep Breeding Values 21 August 2022								Structural Results 19 August 2022					
ASBV	yWT kg	yCFW%	aCFW%	yFDµm	ySS	yFDCV%	ySL	BWR	Hock	Legs		Wool	
	6.1	23.2	14.8	-1.4	9.5	-2.1	1.1			Front	Back	Char	Col
Acc	73%	66%	64%	70%	63%	66%	65%	2	1.0	1.0	1.0	2.0	1.5

Buyer

\$

Lot: 78		PH		Rear Type: Triplet				Tag No: 21003458					
Sire: 16000113		Sire: CP407185		Indices			Wool Test Results 24/05/22						
Sire: 19002944		Dam: 18000441		MP+	FP+	DP+	Micron	GFW	CF				
Dam:		Dam: 14000905		170	155	177	18.2	3.5	99.1				
Australian Sheep Breeding Values 21 August 2022								Structural Results 19 August 2022					
ASBV	yWT kg	yCFW%	aCFW%	yFDµm	ySS	yFDCV%	ySL	BWR	Hock	Legs		Wool	
	7.5	22.8	16.9	-1.9	-1.8	-1.6	11.3			Front	Back	Char	Col
Acc	72%	67%	66%	71%	62%	67%	67%	2	1.0	1.5	1.0	1.5	1.0

Buyer

\$

Lot: 79		PP		Rear Type: Twin				Tag No: 21003032					
Sire: 13004936		Sire: 15003202		Indices			Wool Test Results 24/05/22						
Sire: 17002043		Dam: 19002108		MP+	FP+	DP+	Micron	GFW	CF				
Dam: 14000670		Dam: 16002616		163	145	166	19.7	4	98.7				
Australian Sheep Breeding Values 21 August 2022								Structural Results 19 August 2022					
ASBV	yWT kg	yCFW%	aCFW%	yFDµm	ySS	yFDCV%	ySL	BWR	Hock	Legs		Wool	
	3.5	27.1	27.2	-1.3	-3.3	0.1	3.3			Front	Back	Char	Col
Acc	75%	68%	67%	72%	65%	68%	68%	2	1.0	1.0	1.0	2.0	2.0

Buyer

\$

Lot: 80		HH		Rear Type: Twin				Tag No: 21003124					
Sire: 15003374		Sire: 17000317		Indices			Wool Test Results 24/05/22						
Sire: 18003231		Dam: 19001449		MP+	FP+	DP+	Micron	GFW	CF				
Dam: 16002489		Dam: 16002348		171	167	144	16.2	4.2	99.8				
Australian Sheep Breeding Values 21 August 2022								Structural Results 19 August 2022					
ASBV	yWT kg	yCFW%	aCFW%	yFDµm	ySS	yFDCV%	ySL	BWR	Hock	Legs		Wool	
	4.5	26.2	18.8	-3.3	-4.1	-0.8	11.2			Front	Back	Char	Col
Acc	74%	66%	64%	71%	63%	66%	65%	2	1.0	1.0	1.0	1.5	1.5

Buyer

\$

Percentile band for 2021 drop animals in SGA

Lot: 81		HH		Rear Type: Triplet				Tag No: 21002302					
Sire: 16000113		Sire: TL150071		Indices				Wool Test Results 24/05/22					
Sire: 19002944		Dam: 18000775						MP+	FP+	DP+	Micron	GFW	CF
Dam:		Dam: 12005019		163	156	165	17.3	4	99.5				
Australian Sheep Breeding Values 21 August 2022								Structural Results 19 August 2022					
ASBV	yWT kg	yCFW%	aCFW%	yFDµm	ySS	yFDCV%	ySL	BWR	Hock	Legs		Wool	
	5.7	17.2	12.5	-1.6	4.8	-2.1	7.0			Front	Back	Char	Col
Acc	72%	67%	66%	71%	62%	67%	66%	2	1.0	1.0	1.0	1.5	1.5

Buyer

\$

Lot: 82		HH		Rear Type: Twin				Tag No: 21001052					
Sire: 11003542		Sire: YG160070		Indices				Wool Test Results 24/05/22					
Sire: 17000276		Dam: 19000813						MP+	FP+	DP+	Micron	GFW	CF
Dam: 15003803		Dam: 16009291		189	182	180	17	5	99.4				
Australian Sheep Breeding Values 21 August 2022								Structural Results 19 August 2022					
ASBV	yWT kg	yCFW%	aCFW%	yFDµm	ySS	yFDCV%	ySL	BWR	Hock	Legs		Wool	
	6.3	23.9	22.3	-2.9	0.9	-1.1	5.8			Front	Back	Char	Col
Acc	74%	67%	66%	72%	64%	67%	67%	2	1.0	1.0	1.0	1.0	1.5

Buyer

\$

Lot: 83		PH		Rear Type: Single				Tag No: 21000491					
Sire: YG160070		Sire: BP090259		Indices				Wool Test Results 24/05/22					
Sire: 19000110		Dam: 14004419						MP+	FP+	DP+	Micron	GFW	CF
Dam: 15001247		Dam:		172	160	168	17.1	4.9	99.5				
Australian Sheep Breeding Values 21 August 2022								Structural Results 19 August 2022					
ASBV	yWT kg	yCFW%	aCFW%	yFDµm	ySS	yFDCV%	ySL	BWR	Hock	Legs		Wool	
	5.6	26.3	26.2	-2.5	-5.3	-0.7	5.5			Front	Back	Char	Col
Acc	72%	65%	64%	71%	62%	65%	64%	2.5	1.0	1.0	1.0	2.0	2.0

Buyer

\$

Lot: 84		PH		Rear Type: Twin				Tag No: 21002940					
Sire: 16002777		Sire: 11003542		Indices				Wool Test Results 24/05/22					
Sire: 18002679		Dam: 18000188						MP+	FP+	DP+	Micron	GFW	CF
Dam: 14005032		Dam: 12005150		169	154	168	16.9	4	99.7				
Australian Sheep Breeding Values 21 August 2022								Structural Results 19 August 2022					
ASBV	yWT kg	yCFW%	aCFW%	yFDµm	ySS	yFDCV%	ySL	BWR	Hock	Legs		Wool	
	4.9	24.9	19.5	-2.4	-4.3	-0.8	7.5			Front	Back	Char	Col
Acc	74%	67%	66%	72%	63%	67%	65%	2	1.0	1.0	1.0	1.5	1.0

Buyer

\$

Percentile band for 2021 drop animals in SGA

Lot: 85		HH		Rear Type: Twin				Tag No: 21001436					
Sire: CP907538		Sire: 13002547		Indices				Wool Test Results					
Sire: 15003368		Dam: 16000086						24/05/22					
Dam: 12006191		Dam: 12001896		MP+	FP+	DP+	Micron	GFW	CF				
				187	164	188	17.6	4.6	99.7				
Australian Sheep Breeding Values								Structural Results					
21 August 2022								19 August 2022					
ASBV	yWT kg	yCFW%	aCFW%	yFDµm	ySS	yFDCV%	ySL	BWR	Hock	Legs		Wool	
	8.0	32.9	31.5	-2.0	-3.9	0.3	9.5			Front	Back	Char	Col
Acc	73%	68%	65%	73%	65%	68%	67%	2.5	1.0	1.0	1.0	1.5	1.5

Buyer

\$

Lot: 86		PH		Rear Type: Twin				Tag No: 21001713					
Sire: CP507379		Sire: 15004281		Indices				Wool Test Results					
Sire: 18000551		Dam: 18003630						24/05/22					
Dam: 14000674		Dam:		MP+	FP+	DP+	Micron	GFW	CF				
				190	177	183	17	4.9	99.5				
Australian Sheep Breeding Values								Structural Results					
21 August 2022								19 August 2022					
ASBV	yWT kg	yCFW%	aCFW%	yFDµm	ySS	yFDCV%	ySL	BWR	Hock	Legs		Wool	
	4.9	28.4	23.9	-2.9	-2.7	-0.5	7.1			Front	Back	Char	Col
Acc	74%	67%	66%	71%	63%	67%	66%	2	1.0	1.0	1.0	1.0	2.0

Buyer

\$

Lot: 87		HH		Rear Type: Twin				Tag No: 21003195					
Sire: 16000113		Sire: B100318		Indices				Wool Test Results					
Sire: 19002944		Dam: 14000541						24/05/22					
Dam:		Dam:		MP+	FP+	DP+	Micron	GFW	CF				
				172	163	176	17.1	4	99.5				
Australian Sheep Breeding Values								Structural Results					
21 August 2022								19 August 2022					
ASBV	yWT kg	yCFW%	aCFW%	yFDµm	ySS	yFDCV%	ySL	BWR	Hock	Legs		Wool	
	6.5	22.8	24.2	-2.3	-5.8	0.2	5.1			Front	Back	Char	Col
Acc	74%	66%	64%	70%	63%	65%	65%	2.5	1.0	1.0	1.0	2.0	1.5

Buyer

\$

Lot: 88		HH		Rear Type: Twin				Tag No: 21001318					
Sire: WY140149		Sire: 12004059		Indices				Wool Test Results					
Sire: YG190110		Dam: 18003350						24/05/22					
Dam: YG150029		Dam: 16003348		MP+	FP+	DP+	Micron	GFW	CF				
				178	166	173	19.2	4	99.5				
Australian Sheep Breeding Values								Structural Results					
21 August 2022								19 August 2022					
ASBV	yWT kg	yCFW%	aCFW%	yFDµm	ySS	yFDCV%	ySL	BWR	Hock	Legs		Wool	
	7.8	27.9	22.7	-1.5	1.7	-1.5	7.0			Front	Back	Char	Col
Acc	74%	67%	65%	71%	63%	67%	65%	2.5	1.0	1.0	1.0	1.5	1.5

Buyer

\$

Percentile band for 2021 drop animals in SGA

Lot: 89		HH		Rear Type: Twin				Tag No: 21001311					
Sire: WY140149		Sire: YG160070		Indices				Wool Test Results					
Sire: YG190110		Dam: 18001618						24/05/22					
Dam: YG150029		Dam:		MP+	FP+	DP+	Micron	GFW	CF				
				167	157	161	18.4	4	99.5				
Australian Sheep Breeding Values								Structural Results					
21 August 2022								19 August 2022					
ASBV	yWT kg	yCFW%	aCFW%	yFDµm	ySS	yFDCV%	ySL	BWR	Hock	Legs		Wool	
	7.0	26.0	20.2	-2.2	-2.6	-1.2	1.6			Front	Back	Char	Col
Acc	73%	66%	64%	71%	62%	66%	64%	2.5	1.0	1.0	1.0	2.0	1.5

Buyer

\$

Lot: 90		HH		Rear Type: Twin				Tag No: 21001884					
Sire: 16000113		Sire: 15003202		Indices				Wool Test Results					
Sire: 18002529		Dam: 17003170						24/05/22					
Dam: 14005177		Dam: 14006266		MP+	FP+	DP+	Micron	GFW	CF				
				183	170	174	19.1	5	99.2				
Australian Sheep Breeding Values								Structural Results					
21 August 2022								19 August 2022					
ASBV	yWT kg	yCFW%	aCFW%	yFDµm	ySS	yFDCV%	ySL	BWR	Hock	Legs		Wool	
	6.4	25.4	24.6	-2.2	2.6	-1.1	5.7			Front	Back	Char	Col
Acc	74%	67%	66%	73%	65%	68%	68%	2	1.0	1.0	1.0	1.5	1.5

Buyer

\$

Lot: 91		HH		Rear Type: Single				Tag No: 21000334					
Sire: 11003542		Sire: 16002777		Indices				Wool Test Results					
Sire: 17000276		Dam: 19001041						24/05/22					
Dam: 15003803		Dam: 17001811		MP+	FP+	DP+	Micron	GFW	CF				
				183	165	181	16.6	4.7	99.7				
Australian Sheep Breeding Values								Structural Results					
21 August 2022								19 August 2022					
ASBV	yWT kg	yCFW%	aCFW%	yFDµm	ySS	yFDCV%	ySL	BWR	Hock	Legs		Wool	
	7.1	34.1	31.1	-2.5	-7.9	0.8	10.1			Front	Back	Char	Col
Acc	74%	68%	67%	72%	65%	68%	68%	2	2.0	1.0	1.0	1.5	2.0

Buyer

\$

Lot: 92		PP		Rear Type: Twin				Tag No: 21003023					
Sire: 13004936		Sire: CP158160		Indices				Wool Test Results					
Sire: 17002043		Dam: 19000302						24/05/22					
Dam: 14000670		Dam: 16002970		MP+	FP+	DP+	Micron	GFW	CF				
				177	164	178	16.6	4.4	99.5				
Australian Sheep Breeding Values								Structural Results					
21 August 2022								19 August 2022					
ASBV	yWT kg	yCFW%	aCFW%	yFDµm	ySS	yFDCV%	ySL	BWR	Hock	Legs		Wool	
	6.3	22.5	18.7	-2.6	-1.7	-0.9	1.1			Front	Back	Char	Col
Acc	74%	67%	66%	72%	65%	67%	67%	2.5	1.0	1.0	1.0	1.5	1.5

Buyer

\$

Percentile band for 2021 drop animals in SGA

Lot: 93		HH		Rear Type: Twin				Tag No: 21002966					
Sire: 16002777		Sire: 12004043		Indices				Wool Test Results					
Sire: 18002679		Dam: 16009377						24/05/22					
Dam: 14005032		Dam:		MP+	FP+	DP+	Micron	GFW	CF				
				168	154	164	17.3	4.5	99.6				
Australian Sheep Breeding Values								Structural Results					
21 August 2022								19 August 2022					
ASBV	yWT kg	yCFW%	aCFW%	yFDµm	ySS	yFDCV%	ySL	BWR	Hock	Legs		Wool	
	3.5	25.3	20.4	-1.9	-3.4	-0.5	6.5			Front	Back	Char	Col
Acc	74%	66%	64%	72%	62%	66%	65%	2.5	1.0	1.0	1.0	2.5	2.0

Buyer

\$

Lot: 94		HH		Rear Type: Single				Tag No: 21000438					
Sire: WY140149		Sire: 11000043		Indices				Wool Test Results					
Sire: YG190110		Dam: 15004125						24/05/22					
Dam: YG150029		Dam: 12004067		MP+	FP+	DP+	Micron	GFW	CF				
				195	185	189	16.6	4	99.8				
Australian Sheep Breeding Values								Structural Results					
21 August 2022								19 August 2022					
ASBV	yWT kg	yCFW%	aCFW%	yFDµm	ySS	yFDCV%	ySL	BWR	Hock	Legs		Wool	
	7.7	29.7	27.9	-2.8	1.8	-1.6	2.2			Front	Back	Char	Col
Acc	74%	67%	65%	72%	64%	67%	66%	2	1.0	1.0	1.0	1.5	1.0

Buyer

\$

Lot: 95		PH		Rear Type: Twin				Tag No: 21001140					
Sire: CP907538		Sire: 11003661		Indices				Wool Test Results					
Sire: 15003368		Dam: 18002834						24/05/22					
Dam: 12006191		Dam: 13008599		MP+	FP+	DP+	Micron	GFW	CF				
				179	167	173	17.5	4.4	99.7				
Australian Sheep Breeding Values								Structural Results					
21 August 2022								19 August 2022					
ASBV	yWT kg	yCFW%	aCFW%	yFDµm	ySS	yFDCV%	ySL	BWR	Hock	Legs		Wool	
	5.6	23.1	23.9	-2.7	-4.3	-0.5	5.5			Front	Back	Char	Col
Acc	73%	67%	65%	72%	64%	67%	66%	2	1.0	1.0	1.0	1.5	1.5

Buyer

\$

Lot: 96		HH		Rear Type: Twin				Tag No: 21001366					
Sire: 16002777		Sire: 14001056		Indices				Wool Test Results					
Sire: 19001599		Dam: 17002517						24/05/22					
Dam: 17003668		Dam: 15000880		MP+	FP+	DP+	Micron	GFW	CF				
				189	172	184	17.6	4.8	99.5				
Australian Sheep Breeding Values								Structural Results					
21 August 2022								19 August 2022					
ASBV	yWT kg	yCFW%	aCFW%	yFDµm	ySS	yFDCV%	ySL	BWR	Hock	Legs		Wool	
	6.1	33.5	28.6	-2.6	-2.9	-0.9	8.1			Front	Back	Char	Col
Acc	73%	66%	64%	71%	62%	66%	65%	2.5	1.0	1.0	1.0	1.0	1.0

Buyer

\$

Percentile band for 2021 drop animals in SGA

Lot: 97		HH		Tag No: 21001259									
Sire: NR080121		Sire:		Indices			Wool Test Results 24/05/22						
Sire: 12004030		Dam:		MP+	FP+	DP+	Micron	GFW	CF				
Dam:		Dam:		183	171	168	17.9	4.2	99.3				
Australian Sheep Breeding Values 21 August 2022								Structural Results 19 August 2022					
ASBV	yWT kg	yCFW%	aCFW%	yFDµm	ySS	yFDCV%	ySL	BWR	Hock	Legs		Wool	
	4.2	28.3	26.1	-1.6	6.2	-1.4	10.9			Front	Back	Char	Col
Acc	72%	66%	65%	69%	62%	66%	65%	2	1.0	1.0	1.0	2.0	2.0

Buyer

\$

Lot: 98		HH		Rear Type: Twin				Tag No: 21001151					
Sire: 16000113		Sire: 12004030		Indices			Wool Test Results 24/05/22						
Sire: 19002944		Dam: 17003926		MP+	FP+	DP+	Micron	GFW	CF				
Dam:		Dam:		172	157	179	17.6	4.3	99.2				
Australian Sheep Breeding Values 21 August 2022								Structural Results 19 August 2022					
ASBV	yWT kg	yCFW%	aCFW%	yFDµm	ySS	yFDCV%	ySL	BWR	Hock	Legs		Wool	
	7.4	23.3	18.6	-1.9	-1.1	-1.1	5.1			Front	Back	Char	Col
Acc	73%	66%	63%	70%	62%	65%	64%	2	1.0	1.0	1.0	2.0	1.5

Buyer

\$

Lot: 99		PH		Rear Type: Single				Tag No: 21000486					
Sire: CP507379		Sire: 10000760		Indices			Wool Test Results 24/05/22						
Sire: 18000551		Dam: 15006974		MP+	FP+	DP+	Micron	GFW	CF				
Dam: 14000674		Dam:		178	160	181	18.9	5.5	98.9				
Australian Sheep Breeding Values 21 August 2022								Structural Results 19 August 2022					
ASBV	yWT kg	yCFW%	aCFW%	yFDµm	ySS	yFDCV%	ySL	BWR	Hock	Legs		Wool	
	4.3	30.7	30.1	-1.2	-2.5	0.2	5.2			Front	Back	Char	Col
Acc	73%	65%	64%	70%	61%	66%	65%	2.5	1.0	2.0	1.0	2.0	2.0

Buyer

\$

Lot: 100		PH		Rear Type: Triplet				Tag No: 21003408					
Sire: 16000113		Sire:		Indices			Wool Test Results 24/05/22						
Sire: 19002693		Dam: 17001171		MP+	FP+	DP+	Micron	GFW	CF				
Dam:		Dam:		171	162	158	17	4	99.3				
Australian Sheep Breeding Values 21 August 2022								Structural Results 19 August 2022					
ASBV	yWT kg	yCFW%	aCFW%	yFDµm	ySS	yFDCV%	ySL	BWR	Hock	Legs		Wool	
	4.0	27.9	21.3	-2.5	-3.1	-0.7	6.4			Front	Back	Char	Col
Acc	72%	65%	63%	70%	60%	65%	64%	2	1.0	1.0	1.0	1.0	1.0

Buyer

\$

Percentile band for 2021 drop animals in SGA

Lot: 101		PH		Rear Type: Twin				Tag No: 21002815					
Sire: 13004936		Sire: CP158160		Indices				Wool Test Results 24/05/22					
Sire: 17002043		Dam: 19000100						MP+	FP+	DP+	Micron	GFW	CF
Dam: 14000670		Dam: 16002482		187	170	185	17.8	4	99.3				
Australian Sheep Breeding Values 21 August 2022								Structural Results 19 August 2022					
ASBV	yWT kg	yCFW%	aCFW%	yFDµm	ySS	yFDCV%	ySL	BWR	Hock	Legs		Wool	
	5.1	30.9	27.9	-2.6	-1.0	-0.1	4.6			Front	Back	Char	Col
Acc	75%	68%	68%	73%	66%	68%	68%	2	1.0	1.0	1.0	2.0	2.0

Buyer

\$

Lot: 102		HH		Rear Type: Twin				Tag No: 21000941					
Sire: 16000113		Sire: CP907538		Indices				Wool Test Results 24/05/22					
Sire: 19000424		Dam: 16000345						MP+	FP+	DP+	Micron	GFW	CF
Dam: 15003813		Dam: 09000547		171	157	155	17.5	5	99.2				
Australian Sheep Breeding Values 21 August 2022								Structural Results 19 August 2022					
ASBV	yWT kg	yCFW%	aCFW%	yFDµm	ySS	yFDCV%	ySL	BWR	Hock	Legs		Wool	
	6.9	33.0	27.4	-1.8	-6.0	0.6	8.3			Front	Back	Char	Col
Acc	74%	68%	66%	72%	64%	67%	66%	2.5	1.0	1.0	1.0	2.0	2.0

Buyer

\$

Lot: 103		HH		Rear Type: Twin				Tag No: 21001276					
Sire: WY140149		Sire: 14004671		Indices				Wool Test Results 24/05/22					
Sire: YG190110		Dam: 18003414						MP+	FP+	DP+	Micron	GFW	CF
Dam: YG150029		Dam: 16003753		178	174	169	17.1	3.8	99.4				
Australian Sheep Breeding Values 21 August 2022								Structural Results 19 August 2022					
ASBV	yWT kg	yCFW%	aCFW%	yFDµm	ySS	yFDCV%	ySL	BWR	Hock	Legs		Wool	
	6.1	22.1	17.6	-2.5	3.4	-2.1	3.2			Front	Back	Char	Col
Acc	73%	66%	64%	71%	62%	66%	64%	2	1.0	1.0	1.0	1.5	1.5

Buyer

\$

Lot: 104		PH		Rear Type: Twin				Tag No: 21001287					
Sire: 13000127		Sire:		Indices				Wool Test Results 24/05/22					
Sire: 15004281		Dam: 18000840						MP+	FP+	DP+	Micron	GFW	CF
Dam: 08003524		Dam:		178	172	165	18.4	4	99.5				
Australian Sheep Breeding Values 21 August 2022								Structural Results 19 August 2022					
ASBV	yWT kg	yCFW%	aCFW%	yFDµm	ySS	yFDCV%	ySL	BWR	Hock	Legs		Wool	
	1.2	23.0	21.6	-2.2	4.5	-1.3	3.6			Front	Back	Char	Col
Acc	0%	0%	0%	0%	0%	0%	0%	2.5	1.0	1.5	1.0	2.0	2.0

Buyer

\$

Percentile band for 2021 drop animals in SGA

Lot: 105		HH		Rear Type: Single				Tag No: 21000516					
Sire: NR080121		Sire: 15004026		Indices			Wool Test Results 24/05/22						
Sire: 12004030		Dam: 19001314		MP+	FP+	DP+	Micron	GFW	CF				
Dam:		Dam: 17001293		182	172	162	16.5	3.1	99.3				
Australian Sheep Breeding Values 21 August 2022								Structural Results 19 August 2022					
ASBV	yWT kg	yCFW%	aCFW%	yFDµm	ySS	yFDCV%	ySL	BWR	Hock	Legs		Wool	
	5.2	26.0	26.5	-2.5	-1.9	0.4	5.1			Front	Back	Char	Col
Acc	75%	70%	69%	73%	67%	70%	70%	2.5	1.0	1.0	1.0	2.0	2.0

Buyer

\$

Lot: 106		HH		Rear Type: Triplet				Tag No: 21003349					
Sire: 13004936		Sire: 12004030		Indices			Wool Test Results 24/05/22						
Sire: 18003039		Dam: 17004329		MP+	FP+	DP+	Micron	GFW	CF				
Dam: 16001021		Dam:		191	176	174	18.7	4.6	98.9				
Australian Sheep Breeding Values 21 August 2022								Structural Results 19 August 2022					
ASBV	yWT kg	yCFW%	aCFW%	yFDµm	ySS	yFDCV%	ySL	BWR	Hock	Legs		Wool	
	3.1	33.7	33.9	-1.8	3.5	-0.6	15.4			Front	Back	Char	Col
Acc	0%	0%	0%	0%	0%	0%	0%	2.5	1.0	3.5	1.0	2.5	2.0

Buyer

\$

Lot: 107		HH		Rear Type: Triplet				Tag No: 21003375					
Sire: 16000113		Sire:		Indices			Wool Test Results 24/05/22						
Sire: 19000424		Dam: 17004392		MP+	FP+	DP+	Micron	GFW	CF				
Dam: 15003813		Dam:		179	163	165	16.7	4	99.5				
Australian Sheep Breeding Values 21 August 2022								Structural Results 19 August 2022					
ASBV	yWT kg	yCFW%	aCFW%	yFDµm	ySS	yFDCV%	ySL	BWR	Hock	Legs		Wool	
	8.5	29.3	24.2	-2.0	-1.5	-0.8	5.0			Front	Back	Char	Col
Acc	72%	65%	63%	70%	61%	65%	64%	2	1.0	1.0	1.5	2.0	2.0

Buyer

\$

Lot: 108		PH		Rear Type: Single				Tag No: 21000375					
Sire: 16000113		Sire: CP407185		Indices			Wool Test Results 24/05/22						
Sire: 19000424		Dam: 18000425		MP+	FP+	DP+	Micron	GFW	CF				
Dam: 15003813		Dam: 14003155		177	160	168	18.4	5.4	99				
Australian Sheep Breeding Values 21 August 2022								Structural Results 19 August 2022					
ASBV	yWT kg	yCFW%	aCFW%	yFDµm	ySS	yFDCV%	ySL	BWR	Hock	Legs		Wool	
	7.2	30.5	23.0	-1.3	1.6	-2.1	8.1			Front	Back	Char	Col
Acc	74%	67%	65%	71%	63%	67%	66%	2	1.0	1.0	1.0	1.0	1.5

Buyer

\$

Percentile band for 2021 drop animals in SGA

Lot: 109		PH		Rear Type: Twin				Tag No: 2100005					
Sire: 16000113		Sire: 14004340		Indices				Wool Test Results					
Sire: 19000266		Dam: 16003490						24/05/22					
Dam: 16003022		Dam: 12005517		MP+	FP+	DP+	Micron	GFW	CF				
				180	168	172	17.3	4.5	99.2				
Australian Sheep Breeding Values								Structural Results					
21 August 2022								19 August 2022					
ASBV	yWT kg	yCFW%	aCFW%	yFDµm	ySS	yFDCV%	ySL	BWR	Hock	Legs		Wool	
	4.1	22.6	19.1	-1.8	4.9	-1.5	3.5			Front	Back	Char	Col
Acc	74%	67%	65%	71%	63%	66%	65%	2.5	1.0	1.0	1.5	1.5	1.5

Buyer

\$

Lot: 110		PP		Rear Type: Twin				Tag No: 21002556					
Sire: 16000113		Sire:		Indices				Wool Test Results					
Sire: 19000783		Dam: 17002551						24/05/22					
Dam: 14005843		Dam:		MP+	FP+	DP+	Micron	GFW	CF				
				173	166	153	16.2	4	99.6				
Australian Sheep Breeding Values								Structural Results					
21 August 2022								19 August 2022					
ASBV	yWT kg	yCFW%	aCFW%	yFDµm	ySS	yFDCV%	ySL	BWR	Hock	Legs		Wool	
	3.6	27.7	23.8	-3.0	-5.7	-0.2	4.5			Front	Back	Char	Col
Acc	73%	66%	64%	71%	62%	65%	64%	2	1.0	1.0	1.0	2.0	1.5

Buyer

\$

Lot: 111		PP		Rear Type: Twin				Tag No: 21002478					
Sire: CP407185		Sire: BP121391		Indices				Wool Test Results					
Sire: 18000467		Dam: 15000724						24/05/22					
Dam: 13006219		Dam:		MP+	FP+	DP+	Micron	GFW	CF				
				168	153	166	18.9	4.2	99.4				
Australian Sheep Breeding Values								Structural Results					
21 August 2022								19 August 2022					
ASBV	yWT kg	yCFW%	aCFW%	yFDµm	ySS	yFDCV%	ySL	BWR	Hock	Legs		Wool	
	7.8	25.1	15.2	-1.4	0.7	-1.7	4.2			Front	Back	Char	Col
Acc	73%	66%	65%	72%	64%	66%	66%	2	1.0	1.0	1.0	2.0	2.0

Buyer

\$

Lot: 112		PH		Rear Type: Single				Tag No: 21000324					
Sire: YG160070		Sire: 16000113		Indices				Wool Test Results					
Sire: 19000436		Dam: 19001585						24/05/22					
Dam: 16009407		Dam: 13008016		MP+	FP+	DP+	Micron	GFW	CF				
				181	172	183	18.1	5.2	99.4				
Australian Sheep Breeding Values								Structural Results					
21 August 2022								19 August 2022					
ASBV	yWT kg	yCFW%	aCFW%	yFDµm	ySS	yFDCV%	ySL	BWR	Hock	Legs		Wool	
	5.8	30.4	27.4	-1.5	4.6	-2.3	10.3			Front	Back	Char	Col
Acc	74%	66%	64%	71%	63%	66%	66%	2.5	1.0	1.0	1.0	1.5	2.0

Buyer

\$

Percentile band for 2021 drop animals in SGA

Lot: 113		PH		Rear Type: Twin				Tag No: 21003654					
Sire: 16000113		Sire: 12004652		Indices				Wool Test Results					
Sire: 19002958		Dam: 15004628						24/05/22					
Dam:		Dam:		MP+	FP+	DP+	Micron	GFW	CF				
				178	168	169	17.7	3.7	99.4				
Australian Sheep Breeding Values								Structural Results					
21 August 2022								19 August 2022					
ASBV	yWT kg	yCFW%	aCFW%	yFDµm	ySS	yFDCV%	ySL	BWR	Hock	Legs		Wool	
	5.7	23.5	16.5	-1.8	4.2	-2.2	5.9			Front	Back	Char	Col
Acc	74%	65%	63%	71%	63%	65%	65%	2	1.0	1.0	1.0	1.0	1.5

Buyer

\$

Lot: 114		PH		Rear Type: Single				Tag No: 21000341					
Sire: CHARINGA-140975		Sire: YG160070		Indices				Wool Test Results					
Sire: NER160404		Dam: 19000367						24/05/22					
Dam: NERSTANE-141019		Dam: 16002505		MP+	FP+	DP+	Micron	GFW	CF				
				189	182	172	16.2	4.3	99.8				
Australian Sheep Breeding Values								Structural Results					
21 August 2022								19 August 2022					
ASBV	yWT kg	yCFW%	aCFW%	yFDµm	ySS	yFDCV%	ySL	BWR	Hock	Legs		Wool	
	3.0	30.5	25.1	-2.9	2.6	-1.4	6.8			Front	Back	Char	Col
Acc	73%	69%	65%	72%	66%	69%	68%	2	1.0	3.5	2.5	1.5	1.0

Buyer

\$

Lot: 115		HH		Rear Type: Single				Tag No: 21000326					
Sire: 16000113		Sire: 11003542		Indices				Wool Test Results					
Sire: 19002944		Dam: 17001096						24/05/22					
Dam:		Dam:		MP+	FP+	DP+	Micron	GFW	CF				
				173	159	176	17.3	3.8	99.6				
Australian Sheep Breeding Values								Structural Results					
21 August 2022								19 August 2022					
ASBV	yWT kg	yCFW%	aCFW%	yFDµm	ySS	yFDCV%	ySL	BWR	Hock	Legs		Wool	
	5.7	25.1	18.8	-2.2	-1.9	-1.3	6.7			Front	Back	Char	Col
Acc	72%	66%	64%	70%	62%	66%	64%	2	1.0	1.0	1.0	2.0	1.5

Buyer

\$

Lot: 116		HH		Rear Type: Twin				Tag No: 21003151					
Sire: CP507379		Sire: 17001967		Indices				Wool Test Results					
Sire: 18000551		Dam: 19002531						24/05/22					
Dam: 14000674		Dam: 14004989		MP+	FP+	DP+	Micron	GFW	CF				
				153	145	157	18.5	3.8	99				
Australian Sheep Breeding Values								Structural Results					
21 August 2022								19 August 2022					
ASBV	yWT kg	yCFW%	aCFW%	yFDµm	ySS	yFDCV%	ySL	BWR	Hock	Legs		Wool	
	2.2	20.2	12.5	-2.0	-6.3	-0.2	7.1			Front	Back	Char	Col
Acc	75%	67%	65%	72%	64%	67%	67%	1.5	2.0	1.0	1.0	2.0	2.0

Buyer

\$

Percentile band for 2021 drop animals in SGA

Lot: 117		PH		Tag No: 21003165									
Sire: CP507379		Sire:		Indices			Wool Test Results 24/05/22						
Sire: 18000551		Dam:		MP+	FP+	DP+	Micron	GFW	CF				
Dam: 14000674		Dam:		172	155	181	19.5	3.8	97.9				
Australian Sheep Breeding Values 21 August 2022								Structural Results 19 August 2022					
ASBV	yWT kg	yCFW%	aCFW%	yFDµm	ySS	yFDCV%	ySL	BWR	Hock	Legs		Wool	
	5.1	21.6	22.4	-1.7	-2.4	0.2	5.9			Front	Back	Char	Col
Acc	71%	63%	62%	68%	59%	63%	63%	2	1.0	3.0	1.0	1.5	2.0

Buyer

\$

Lot: 118		HH		Rear Type: Twin		Tag No: 21001488									
Sire: CP907538		Sire: 11003542		Indices			Wool Test Results 24/05/22								
Sire: 15003368		Dam: 17001136		MP+	FP+	DP+	Micron	GFW	CF						
Dam: 12006191		Dam:		163	145	158	17.6	4.7	99.2						
Australian Sheep Breeding Values 21 August 2022								Structural Results 19 August 2022							
ASBV	yWT kg	yCFW%	aCFW%	yFDµm	ySS	yFDCV%	ySL	BWR	Hock	Legs		Wool			
	6.2	25.3	23.4	-2.1	-6.5	1.1	7.3			Front	Back	Char	Col		
Acc	74%	69%	67%	73%	65%	69%	68%	2.5	1.0	1.0	1.0	1.5	2.0		

Buyer

\$

Lot: 119		HH		Rear Type: Twin		Tag No: 21000868									
Sire: CP507379		Sire: WD140754		Indices			Wool Test Results 24/05/22								
Sire: 18000551		Dam: 18000938		MP+	FP+	DP+	Micron	GFW	CF						
Dam: 14000674		Dam: 12006408		178	167	174	17.7	4.5	98.9						
Australian Sheep Breeding Values 21 August 2022								Structural Results 19 August 2022							
ASBV	yWT kg	yCFW%	aCFW%	yFDµm	ySS	yFDCV%	ySL	BWR	Hock	Legs		Wool			
	4.3	23.9	20.5	-2.1	1.0	-0.7	3.5			Front	Back	Char	Col		
Acc	75%	67%	66%	72%	64%	68%	66%	2	1.0	1.0	1.0	2.0	1.5		

Buyer

\$

Lot: 120		HH		Rear Type: Twin		Tag No: 21003071									
Sire: 11003542		Sire: 16000113		Indices			Wool Test Results 24/05/22								
Sire: 17000276		Dam: 19002486		MP+	FP+	DP+	Micron	GFW	CF						
Dam: 15003803		Dam: 13008570		187	173	171	19	5.6	99						
Australian Sheep Breeding Values 21 August 2022								Structural Results 19 August 2022							
ASBV	yWT kg	yCFW%	aCFW%	yFDµm	ySS	yFDCV%	ySL	BWR	Hock	Legs		Wool			
	3.8	40.2	38.2	-1.6	-2.8	-1.3	13.3			Front	Back	Char	Col		
Acc	74%	66%	65%	71%	64%	66%	66%	2.5	1.0	1.0	1.0	2.0	2.0		

Buyer

\$

Percentile band for 2021 drop animals in SGA

Lot: 121		PH		Rear Type: Single				Tag No: 21000519					
Sire: 16000113		Sire:		Indices				Wool Test Results					
Sire: 19002693		Dam: 14001558						24/05/22					
Dam:		Dam:		MP+	FP+	DP+	Micron	GFW	CF				
				182	170	172	18.3	5	99.6				
Australian Sheep Breeding Values								Structural Results					
21 August 2022								19 August 2022					
ASBV	yWT kg	yCFW%	aCFW%	yFDµm	ySS	yFDCV%	ySL	BWR	Hock	Legs		Wool	
	3.0	32.7	29.7	-1.4	1.6	-1.0	9.3			Front	Back	Char	Col
Acc	73%	65%	62%	70%	61%	64%	63%	2	1.0	1.0	1.0	2.0	1.5

Buyer

\$

Lot: 122		PH		Rear Type: Twin				Tag No: 21003158					
Sire: YG160070		Sire: CP158160		Indices				Wool Test Results					
Sire: 19000436		Dam: 19000427						24/05/22					
Dam: 16009407		Dam: 15003415		MP+	FP+	DP+	Micron	GFW	CF				
				185	173	181	19.5	3.6	99.1				
Australian Sheep Breeding Values								Structural Results					
21 August 2022								19 August 2022					
ASBV	yWT kg	yCFW%	aCFW%	yFDµm	ySS	yFDCV%	ySL	BWR	Hock	Legs		Wool	
	6.5	27.9	25.1	-1.5	6.5	-1.9	9.7			Front	Back	Char	Col
Acc	74%	67%	66%	71%	64%	67%	67%	2	1.0	1.0	1.0	2.5	2.0

Buyer

\$

Lot: 123		PP		Rear Type: Twin				Tag No: 21001277					
Sire: 16000113		Sire: 11003673		Indices				Wool Test Results					
Sire: 19000783		Dam: 14004859						24/05/22					
Dam: 14005843		Dam:		MP+	FP+	DP+	Micron	GFW	CF				
				169	159	161	17.4	4.5	99.6				
Australian Sheep Breeding Values								Structural Results					
21 August 2022								19 August 2022					
ASBV	yWT kg	yCFW%	aCFW%	yFDµm	ySS	yFDCV%	ySL	BWR	Hock	Legs		Wool	
	3.7	31.3	25.8	-2.6	-7.8	-0.1	10.2			Front	Back	Char	Col
Acc	72%	65%	62%	70%	61%	64%	63%	2.5	1.0	1.0	1.0	2.0	2.0

Buyer

\$

Lot: 124		PH		Rear Type: Twin				Tag No: 21001768					
Sire: CP507379		Sire: 13004936		Indices				Wool Test Results					
Sire: 18000551		Dam: 18003806						24/05/22					
Dam: 14000674		Dam: 16002105		MP+	FP+	DP+	Micron	GFW	CF				
				176	162	178	18.2	4.3	99.5				
Australian Sheep Breeding Values								Structural Results					
21 August 2022								19 August 2022					
ASBV	yWT kg	yCFW%	aCFW%	yFDµm	ySS	yFDCV%	ySL	BWR	Hock	Legs		Wool	
	4.0	18.1	11.4	-1.6	5.6	-2.1	4.4			Front	Back	Char	Col
Acc	74%	67%	66%	71%	63%	68%	66%	2	1.0	1.0	1.0	1.5	1.5

Buyer

\$

Percentile band for 2021 drop animals in SGA

Lot: 125		PH		Rear Type: Twin				Tag No: 21003264					
Sire: 16000343		Sire: 12004030		Indices				Wool Test Results					
Sire: 18002235		Dam: 18002589						24/05/22					
Dam: 15003985		Dam: 14005057		MP+	FP+	DP+	Micron	GFW	CF				
				187	172	169	17.4	4.1	99.7				
Australian Sheep Breeding Values								Structural Results					
21 August 2022								19 August 2022					
ASBV	yWT kg	yCFW%	aCFW%	yFDµm	ySS	yFDCV%	ySL	BWR	Hock	Legs		Wool	
	5.4	34.3	30.8	-2.4	-2.5	-0.5	11.2			Front	Back	Char	Col
Acc	0%	0%	0%	0%	0%	0%	0%	2	1.0	3.5	2.0	2.0	1.5

Buyer

\$

Lot: 126		HH		Rear Type: Twin				Tag No: 21000948					
Sire: CP907538		Sire: 15004026		Indices				Wool Test Results					
Sire: 15003368		Dam: 18003029						24/05/22					
Dam: 12006191		Dam: 16001412		MP+	FP+	DP+	Micron	GFW	CF				
				167	153	169	15.6	4	99.9				
Australian Sheep Breeding Values								Structural Results					
21 August 2022								19 August 2022					
ASBV	yWT kg	yCFW%	aCFW%	yFDµm	ySS	yFDCV%	ySL	BWR	Hock	Legs		Wool	
	8.7	21.7	13.9	-2.5	-6.8	-1.4	8.8			Front	Back	Char	Col
Acc	75%	69%	67%	73%	65%	69%	68%	2	1.0	1.0	1.0	1.5	1.5

Buyer

\$

Lot: 127		HH		Rear Type: Twin				Tag No: 21003244					
Sire: 12004030		Sire: 12004030		Indices				Wool Test Results					
Sire: 18000328		Dam: 17001780						24/05/22					
Dam: 16002771		Dam:		MP+	FP+	DP+	Micron	GFW	CF				
				181	171	182	17.2	4.1	99.4				
Australian Sheep Breeding Values								Structural Results					
21 August 2022								19 August 2022					
ASBV	yWT kg	yCFW%	aCFW%	yFDµm	ySS	yFDCV%	ySL	BWR	Hock	Legs		Wool	
	3.6	24.2	24.1	-2.2	0.7	-1.4	13.8			Front	Back	Char	Col
Acc	73%	67%	67%	72%	63%	67%	66%	2	1.0	1.0	1.0	1.5	1.5

Buyer

\$

Lot: 128		PH		Rear Type: Triplet				Tag No: 21002235					
Sire: 11003542		Sire: 15003073		Indices				Wool Test Results					
Sire: 17000265		Dam: 17003091						24/05/22					
Dam: 15003707		Dam: 13000037		MP+	FP+	DP+	Micron	GFW	CF				
				167	162	149	17.1	4.4	99.9				
Australian Sheep Breeding Values								Structural Results					
21 August 2022								19 August 2022					
ASBV	yWT kg	yCFW%	aCFW%	yFDµm	ySS	yFDCV%	ySL	BWR	Hock	Legs		Wool	
	1.4	17.8	13.0	-2.3	3.7	-2.0	1.1			Front	Back	Char	Col
Acc	74%	68%	68%	73%	64%	69%	68%	2.5	1.0	1.0	1.0	1.5	1.5

Buyer

\$

Percentile band for 2021 drop animals in SGA

Lot: 129		PH		Rear Type: Twin				Tag No: 21002727					
Sire: YG160070		Sire: 16000113		Indices				Wool Test Results					
Sire: 19000436		Dam: 19003225						24/05/22					
Dam: 16009407		Dam: 14000709		MP+	FP+	DP+	Micron	GFW	CF				
				169	162	167	16.4	2.8	99.4				
Australian Sheep Breeding Values								Structural Results					
21 August 2022								19 August 2022					
ASBV	yWT kg	yCFW%	aCFW%	yFDµm	ySS	yFDCV%	ySL	BWR	Hock	Legs		Wool	
	9.5	21.3	15.1	-2.7	-2.7	-1.6	7.5			Front	Back	Char	Col
Acc	74%	67%	65%	71%	64%	66%	66%	2	1.0	1.0	1.0	2.0	1.5

Buyer

\$

Lot: 130		PH		Rear Type: Twin				Tag No: 21003295					
Sire: YG160070		Sire: 13000127		Indices				Wool Test Results					
Sire: 19000765		Dam: 15004300						24/05/22					
Dam: 16001646		Dam: 12006845		MP+	FP+	DP+	Micron	GFW	CF				
				180	167	160	16	4.3	99.5				
Australian Sheep Breeding Values								Structural Results					
21 August 2022								19 August 2022					
ASBV	yWT kg	yCFW%	aCFW%	yFDµm	ySS	yFDCV%	ySL	BWR	Hock	Legs		Wool	
	2.9	32.9	32.8	-3.1	-6.6	1.0	3.3			Front	Back	Char	Col
Acc	74%	66%	64%	71%	63%	66%	66%	2.5	1.0	3.5	1.0	2.0	2.0

Buyer

\$

Lot: 131		PH		Rear Type: Twin				Tag No: 21003284					
Sire: 16000113		Sire: 09003561		Indices				Wool Test Results					
Sire: 19002693		Dam: 15007568						24/05/22					
Dam:		Dam:		MP+	FP+	DP+	Micron	GFW	CF				
				188	175	176	18.2	5.4	99.4				
Australian Sheep Breeding Values								Structural Results					
21 August 2022								19 August 2022					
ASBV	yWT kg	yCFW%	aCFW%	yFDµm	ySS	yFDCV%	ySL	BWR	Hock	Legs		Wool	
	3.5	33.8	28.1	-1.8	1.2	-1.7	8.3			Front	Back	Char	Col
Acc	71%	63%	61%	68%	60%	63%	62%	3	1.0	1.0	1.0	2.5	1.5

Buyer

\$

Lot: 132		HH		Rear Type: Single				Tag No: 21003480					
Sire: CP507379		Sire: 15003374		Indices				Wool Test Results					
Sire: 18000551		Dam: 19001885						24/05/22					
Dam: 14000674		Dam: 13004679		MP+	FP+	DP+	Micron	GFW	CF				
				165	151	159	18.5	4.5	99				
Australian Sheep Breeding Values								Structural Results					
21 August 2022								19 August 2022					
ASBV	yWT kg	yCFW%	aCFW%	yFDµm	ySS	yFDCV%	ySL	BWR	Hock	Legs		Wool	
	5.2	28.4	21.6	-1.5	-3.6	-0.7	6.9			Front	Back	Char	Col
Acc	74%	66%	65%	71%	62%	66%	66%	2.5	1.0	1.0	1.0	1.5	1.5

Buyer

\$

Percentile band for 2021 drop animals in SGA

Lot: 133		HH		Rear Type: Triplet				Tag No: 21000667					
Sire: CHARINGA-140975		Sire: 15003052		Indices				Wool Test Results 24/05/22					
Sire: NER160404		Dam: 18002186						MP+	FP+	DP+	Micron	GFW	CF
Dam: NERSTANE-141019		Dam: 16009372		193	179	179	16.7	4.8	99.6				
Australian Sheep Breeding Values 21 August 2022								Structural Results 19 August 2022					
ASBV	yWT kg	yCFW%	aCFW%	yFDµm	ySS	yFDCV%	ySL	BWR	Hock	Legs		Wool	
	6.0	36.3	31.4	-2.9	-2.9	0.0	6.3			Front	Back	Char	Col
Acc	73%	67%	63%	71%	64%	67%	66%	2	1.0	1.0	1.0	1.5	1.5

Buyer

\$

Lot: 134		HH		Rear Type: Single				Tag No: 21000589					
Sire: NR080121		Sire: 11003542		Indices				Wool Test Results 24/05/22					
Sire: 12004030		Dam: 17000561						MP+	FP+	DP+	Micron	GFW	CF
Dam:		Dam:		183	167	162	18.6		99.5				
Australian Sheep Breeding Values 21 August 2022								Structural Results 19 August 2022					
ASBV	yWT kg	yCFW%	aCFW%	yFDµm	ySS	yFDCV%	ySL	BWR	Hock	Legs		Wool	
	4.3	36.6	31.5	-1.9	-1.0	-0.3	14.5			Front	Back	Char	Col
Acc	74%	70%	69%	73%	66%	70%	69%	2.5	1.0	1.0	1.0	1.5	1.5

Buyer

\$

Lot: 135		PH		Rear Type: Triplet				Tag No: 21002162					
Sire: YG160070		Sire:		Indices				Wool Test Results 24/05/22					
Sire: 19000110		Dam: 14007980						MP+	FP+	DP+	Micron	GFW	CF
Dam: 15001247		Dam:		179	170	173	16.5	4	99.8				
Australian Sheep Breeding Values 21 August 2022								Structural Results 19 August 2022					
ASBV	yWT kg	yCFW%	aCFW%	yFDµm	ySS	yFDCV%	ySL	BWR	Hock	Legs		Wool	
	5.8	23.1	16.0	-3.0	-1.9	-1.8	1.8			Front	Back	Char	Col
Acc	71%	64%	62%	68%	59%	63%	63%	2	1.0	3.0	1.0	2.0	1.5

Buyer

\$

Lot: 136		PP		Rear Type: Single				Tag No: 21000194					
Sire: 16000113		Sire: 11003542		Indices				Wool Test Results 24/05/22					
Sire: 18002529		Dam: 17000604						MP+	FP+	DP+	Micron	GFW	CF
Dam: 14005177		Dam:		185	174	175	16.8	4.8	98.8				
Australian Sheep Breeding Values 21 August 2022								Structural Results 19 August 2022					
ASBV	yWT kg	yCFW%	aCFW%	yFDµm	ySS	yFDCV%	ySL	BWR	Hock	Legs		Wool	
	4.4	26.3	28.4	-2.2	2.5	0.0	5.6			Front	Back	Char	Col
Acc	72%	68%	67%	72%	65%	69%	68%	2	1.0	1.0	1.0	2.0	2.0

Buyer

\$

Percentile band for 2021 drop animals in SGA

Lot: 137		PH		Tag No: 21002161									
Sire: POLL BOONOKE-15		Sire:		Indices			Wool Test Results 24/05/22						
Sire: YW171162		Dam:		MP+	FP+	DP+	Micron	GFW	CF				
Dam:		Dam:		182	166	176	18.1	3.9	99.8				
Australian Sheep Breeding Values 21 August 2022								Structural Results 19 August 2022					
ASBV	yWT kg	yCFW%	aCFW%	yFDµm	ySS	yFDCV%	ySL	BWR	Hock	Legs		Wool	
	6.0	29.5	29.4	-1.7	-0.1	-0.4	0.6			Front	Back	Char	Col
Acc	71%	64%	61%	68%	60%	64%	62%	2.5	1.0	1.0	1.5	2.0	1.5

Buyer

\$

Lot: 138		PH		Rear Type: Twin				Tag No: 21002451					
Sire: 16002777		Sire: CP907538		Indices			Wool Test Results 24/05/22						
Sire: 18002679		Dam: 15003310		MP+	FP+	DP+	Micron	GFW	CF				
Dam: 14005032		Dam: 09006193		162	147	160	18.9	4.5	99.6				
Australian Sheep Breeding Values 21 August 2022								Structural Results 19 August 2022					
ASBV	yWT kg	yCFW%	aCFW%	yFDµm	ySS	yFDCV%	ySL	BWR	Hock	Legs		Wool	
	4.1	22.4	19.3	-2.0	-4.5	0.2	4.8			Front	Back	Char	Col
Acc	72%	66%	65%	71%	63%	66%	66%	2.5	1.0	1.0	1.0	2.5	1.5

Buyer

\$

Lot: 139		PH		Rear Type: Single				Tag No: 21003520					
Sire: CP507379		Sire: 16002165		Indices			Wool Test Results 24/05/22						
Sire: 18000551		Dam: 19001008		MP+	FP+	DP+	Micron	GFW	CF				
Dam: 14000674		Dam: 17003747		163	150	165	17.6	4.8	99.1				
Australian Sheep Breeding Values 21 August 2022								Structural Results 19 August 2022					
ASBV	yWT kg	yCFW%	aCFW%	yFDµm	ySS	yFDCV%	ySL	BWR	Hock	Legs		Wool	
	3.0	21.0	11.6	-2.0	-4.4	-0.6	4.2			Front	Back	Char	Col
Acc	74%	67%	66%	72%	64%	67%	67%	2.5	1.0	1.0	1.0	1.5	1.5

Buyer

\$

Lot: 140		HH		Rear Type: Twin				Tag No: 21000937					
Sire: WY140149		Sire: 11003542		Indices			Wool Test Results 24/05/22						
Sire: YG190110		Dam: 18000043		MP+	FP+	DP+	Micron	GFW	CF				
Dam: YG150029		Dam: 16003721		190	178	178	15.8	4.5	99.9				
Australian Sheep Breeding Values 21 August 2022								Structural Results 19 August 2022					
ASBV	yWT kg	yCFW%	aCFW%	yFDµm	ySS	yFDCV%	ySL	BWR	Hock	Legs		Wool	
	9.2	26.1	18.6	-3.0	2.0	-1.9	0.5			Front	Back	Char	Col
Acc	74%	67%	65%	71%	63%	66%	65%	2.5	1.0	1.0	1.0	2.0	1.5

Buyer

\$

Percentile band for 2021 drop animals in SGA

Lot: 141		HH		Rear Type: Twin				Tag No: 2100058					
Sire: 16000113		Sire:		Indices				Wool Test Results					
Sire: 19000783		Dam: 15008335						24/05/22					
Dam: 14005843		Dam:		MP+	FP+	DP+	Micron	GFW	CF				
				187	179	167	17.3	4.2	99.6				
Australian Sheep Breeding Values								Structural Results					
21 August 2022								19 August 2022					
ASBV	yWT kg	yCFW%	aCFW%	yFDµm	ySS	yFDCV%	ySL	BWR	Hock	Legs		Wool	
	2.1	31.9	24.3	-2.6	0.1	-2.0	9.3			Front	Back	Char	Col
Acc	73%	65%	63%	69%	61%	65%	64%	2.5	1.0	1.0	2.5	1.5	1.5

Buyer

\$

Lot: 142		PP		Rear Type: Twin				Tag No: 21001547					
Sire: POLL BOONOKKE-15		Sire: 11003542		Indices				Wool Test Results					
Sire: YW171162		Dam: 17000370						24/05/22					
Dam:		Dam: 11003909		MP+	FP+	DP+	Micron	GFW	CF				
				165	158	163	17.3	4	99.5				
Australian Sheep Breeding Values								Structural Results					
21 August 2022								19 August 2022					
ASBV	yWT kg	yCFW%	aCFW%	yFDµm	ySS	yFDCV%	ySL	BWR	Hock	Legs		Wool	
	2.7	22.6	19.8	-2.4	-2.3	-0.5	3.6			Front	Back	Char	Col
Acc	72%	69%	66%	73%	64%	70%	68%	2.5	1.0	1.0	1.0	2.0	1.5

Buyer

\$

Lot: 143		PH		Rear Type: Twin				Tag No: 21002876					
Sire: 12004059		Sire:		Indices				Wool Test Results					
Sire: 18002904		Dam: 18000513						24/05/22					
Dam: 16001256		Dam:		MP+	FP+	DP+	Micron	GFW	CF				
				178	164	156	18.9	4.4	98.9				
Australian Sheep Breeding Values								Structural Results					
21 August 2022								19 August 2022					
ASBV	yWT kg	yCFW%	aCFW%	yFDµm	ySS	yFDCV%	ySL	BWR	Hock	Legs		Wool	
	3.7	32.4	30.4	-2.0	-4.0	0.1	7.3			Front	Back	Char	Col
Acc	72%	63%	61%	68%	59%	62%	62%	3	1.0	2.0	2.0	1.5	1.5

Buyer

\$

Lot: 144		HH		Rear Type: Triplet				Tag No: 21003365					
Sire: 12004059		Sire: 11003542		Indices				Wool Test Results					
Sire: 18002904		Dam: 17001257						24/05/22					
Dam: 16001256		Dam:		MP+	FP+	DP+	Micron	GFW	CF				
				163	157	150	16.8	3.6	99.8				
Australian Sheep Breeding Values								Structural Results					
21 August 2022								19 August 2022					
ASBV	yWT kg	yCFW%	aCFW%	yFDµm	ySS	yFDCV%	ySL	BWR	Hock	Legs		Wool	
	3.0	20.6	15.9	-3.1	-5.8	0.1	8.3			Front	Back	Char	Col
Acc	74%	68%	67%	72%	64%	68%	67%	2	1.0	1.0	1.5	2.0	1.5

Buyer

\$

Percentile band for 2021 drop animals in SGA

Lot: 145		HH		Rear Type: Twin				Tag No: 2100088					
Sire: 16000113		Sire: 11003903		Indices			Wool Test Results 24/05/22						
Sire: 19002944		Dam: 15007844		MP+	FP+	DP+	Micron	GFW	CF				
Dam:		Dam:		178	160	180	18.5	4	98.4				
Australian Sheep Breeding Values 21 August 2022								Structural Results 19 August 2022					
ASBV	yWT kg	yCFW%	aCFW%	yFDµm	ySS	yFDCV%	ySL	BWR	Hock	Legs		Wool	
	7.5	33.6	29.7	-1.5	-2.0	-0.2	15.6			Front	Back	Char	Col
Acc	73%	64%	62%	69%	61%	63%	63%	2	1.0	3.0	1.0	2.0	1.0

Buyer

\$

Lot: 146		PH		Rear Type: Twin				Tag No: 21001353					
Sire: 16000113		Sire: CP907538		Indices			Wool Test Results 24/05/22						
Sire: 19000266		Dam: 15000845		MP+	FP+	DP+	Micron	GFW	CF				
Dam: 16003022		Dam: 13000538		187	167	180	17.4	4.7	99.4				
Australian Sheep Breeding Values 21 August 2022								Structural Results 19 August 2022					
ASBV	yWT kg	yCFW%	aCFW%	yFDµm	ySS	yFDCV%	ySL	BWR	Hock	Legs		Wool	
	10.1	28.4	20.3	-2.6	-1.5	-0.9	7.9			Front	Back	Char	Col
Acc	74%	67%	65%	71%	64%	67%	67%	2	1.0	1.0	1.0	2.0	1.5

Buyer

\$

Lot: 147		PH		Rear Type: Triplet				Tag No: 21002174					
Sire: 16000113		Sire: 11003542		Indices			Wool Test Results 24/05/22						
Sire: 19002693		Dam: 17000677		MP+	FP+	DP+	Micron	GFW	CF				
Dam:		Dam:		182	175	165	15.6	4.1	99.6				
Australian Sheep Breeding Values 21 August 2022								Structural Results 19 August 2022					
ASBV	yWT kg	yCFW%	aCFW%	yFDµm	ySS	yFDCV%	ySL	BWR	Hock	Legs		Wool	
	4.1	26.2	19.9	-3.2	-1.0	-1.0	9.6			Front	Back	Char	Col
Acc	73%	67%	65%	71%	62%	67%	66%	2.5	1.0	1.0	1.0	1.5	1.5

Buyer

\$

Lot: 148		PH		Rear Type: Twin				Tag No: 21003277					
Sire: 16000113		Sire:		Indices			Wool Test Results 24/05/22						
Sire: 19000266		Dam: 17002347		MP+	FP+	DP+	Micron	GFW	CF				
Dam: 16003022		Dam:		170	159	162	18.5	3.4	98.9				
Australian Sheep Breeding Values 21 August 2022								Structural Results 19 August 2022					
ASBV	yWT kg	yCFW%	aCFW%	yFDµm	ySS	yFDCV%	ySL	BWR	Hock	Legs		Wool	
	5.8	23.4	20.5	-1.8	0.2	-0.3	6.9			Front	Back	Char	Col
Acc	72%	64%	62%	70%	60%	64%	62%	2	1.0	1.0	1.0	2.0	2.0

Buyer

\$

Percentile band for 2021 drop animals in SGA

Lot: 149		HH		Rear Type: Single				Tag No: 2100317					
Sire: YG160070		Sire: POOGINOOK14961		Indices			Wool Test Results 24/05/22						
Sire: 19000436		Dam: 19000825		MP+	FP+	DP+	Micron	GFW	CF				
Dam: 16009407		Dam: 16009499		185	167	181	17.2	5.7	99.6				
Australian Sheep Breeding Values 21 August 2022								Structural Results 19 August 2022					
ASBV	yWT kg	yCFW%	aCFW%	yFDµm	ySS	yFDCV%	ySL	BWR	Hock	Legs		Wool	
	9.3	33.1	25.1	-1.5	2.0	-2.1	11.3			Front	Back	Char	Col
Acc	73%	66%	64%	71%	63%	66%	65%	3	1.0	1.0	1.5	1.5	1.5

Buyer

\$

Lot: 150		PH		Rear Type: Single				Tag No: 21003056					
Sire: YG160070		Sire: 15004281		Indices			Wool Test Results 24/05/22						
Sire: 19000436		Dam: 19001694		MP+	FP+	DP+	Micron	GFW	CF				
Dam: 16009407		Dam: 17003526		164	162	152	16.5	3.8	99.5				
Australian Sheep Breeding Values 21 August 2022								Structural Results 19 August 2022					
ASBV	yWT kg	yCFW%	aCFW%	yFDµm	ySS	yFDCV%	ySL	BWR	Hock	Legs		Wool	
	5.7	19.2	15.3	-3.0	-2.2	-1.0	4.1			Front	Back	Char	Col
Acc	74%	66%	64%	71%	64%	66%	66%	2.5	1.0	1.0	1.0	2.0	2.0

Buyer

\$

Lot: 151		PH		Rear Type: Twin				Tag No: 21002524					
Sire: POLL BOONOKI-15		Sire: 15004026		Indices			Wool Test Results 24/05/22						
Sire: YW171162		Dam: 18003148		MP+	FP+	DP+	Micron	GFW	CF				
Dam:		Dam: 16001103		187	166	189	18.1	4.6	99.2				
Australian Sheep Breeding Values 21 August 2022								Structural Results 19 August 2022					
ASBV	yWT kg	yCFW%	aCFW%	yFDµm	ySS	yFDCV%	ySL	BWR	Hock	Legs		Wool	
	5.5	39.2	35.0	-1.1	-0.3	-0.4	10.9			Front	Back	Char	Col
Acc	0%	0%	0%	0%	0%	0%	0%	2	1.0	2.0	1.5	2.5	2.0

Buyer

\$

Lot: 152		PH		Rear Type: Triplet				Tag No: 21002218					
Sire: 13000127		Sire: 15003052		Indices			Wool Test Results 24/05/22						
Sire: 15004281		Dam: 18003366		MP+	FP+	DP+	Micron	GFW	CF				
Dam: 08003524		Dam: 16009077		174	167	158	18.9	5	99.5				
Australian Sheep Breeding Values 21 August 2022								Structural Results 19 August 2022					
ASBV	yWT kg	yCFW%	aCFW%	yFDµm	ySS	yFDCV%	ySL	BWR	Hock	Legs		Wool	
	0.6	29.0	24.6	-2.5	-0.7	-0.2	5.5			Front	Back	Char	Col
Acc	74%	67%	66%	72%	63%	67%	65%	2.5	1.0	1.0	1.0	1.5	1.5

Buyer

\$

Percentile band for 2021 drop animals in SGA

Lot: 153		HH		Rear Type: Single				Tag No: 21000301					
Sire: CP507379		Sire: 14005227		Indices				Wool Test Results					
Sire: 18000551		Dam: 16003621						24/05/22					
Dam: 14000674		Dam: 13000433		MP+	FP+	DP+	Micron	GFW	CF				
				166	158	166	15.7	4.1	99.4				
Australian Sheep Breeding Values								Structural Results					
21 August 2022								19 August 2022					
ASBV	yWT kg	yCFW%	aCFW%	yFDµm	ySS	yFDCV%	ySL	BWR	Hock	Legs		Wool	
	7.9	16.7	13.4	-3.4	-7.0	-0.2	3.0			Front	Back	Char	Col
Acc	73%	68%	66%	72%	64%	68%	66%	2	1.0	1.0	1.0	1.0	1.5

Buyer

\$

Lot: 154		PH		Rear Type: Twin				Tag No: 21002353					
Sire: 15003374		Sire: 11004861		Indices				Wool Test Results					
Sire: 18002944		Dam: 15007008						24/05/22					
Dam: 16003459		Dam:		MP+	FP+	DP+	Micron	GFW	CF				
				181	161	170	17.8	4.5	99.3				
Australian Sheep Breeding Values								Structural Results					
21 August 2022								19 August 2022					
ASBV	yWT kg	yCFW%	aCFW%	yFDµm	ySS	yFDCV%	ySL	BWR	Hock	Legs		Wool	
	6.7	38.9	33.8	-2.4	-9.6	1.0	9.2			Front	Back	Char	Col
Acc	72%	63%	61%	69%	60%	62%	62%	2.5	1.0	1.0	1.0	2.0	2.0

Buyer

\$

Lot: 155		PH		Rear Type: Triplet				Tag No: 21000643					
Sire: CP507379		Sire: 12004030		Indices				Wool Test Results					
Sire: 18000551		Dam: 17001722						24/05/22					
Dam: 14000674		Dam:		MP+	FP+	DP+	Micron	GFW	CF				
				187	167	187	18.3	4.9	99				
Australian Sheep Breeding Values								Structural Results					
21 August 2022								19 August 2022					
ASBV	yWT kg	yCFW%	aCFW%	yFDµm	ySS	yFDCV%	ySL	BWR	Hock	Legs		Wool	
	6.4	32.8	30.8	-1.8	-3.8	0.5	7.5			Front	Back	Char	Col
Acc	73%	67%	66%	71%	63%	67%	66%	2	1.0	1.0	2.0	2.0	1.5

Buyer

\$

Lot: 156		HH		Rear Type: Triplet				Tag No: 21000671					
Sire: CHARINGA-140975		Sire: 15003052		Indices				Wool Test Results					
Sire: NER160404		Dam: 18002186						24/05/22					
Dam: NERSTANE-141019		Dam: 16009372		MP+	FP+	DP+	Micron	GFW	CF				
				177	164	173	17.2	3.8	99.5				
Australian Sheep Breeding Values								Structural Results					
21 August 2022								19 August 2022					
ASBV	yWT kg	yCFW%	aCFW%	yFDµm	ySS	yFDCV%	ySL	BWR	Hock	Legs		Wool	
	3.9	26.5	26.9	-2.5	-3.2	0.3	9.1			Front	Back	Char	Col
Acc	73%	67%	63%	71%	64%	68%	66%	2.5	1.0	1.5	1.0	2.0	2.0

Buyer

\$

Percentile band for 2021 drop animals in SGA

Lot: 157		PH		Rear Type: Triplet				Tag No: 21003467					
Sire: YG160070		Sire: 12004071		Indices				Wool Test Results					
Sire: 19000765		Dam: 14005561						24/05/22					
Dam: 16001646		Dam: 09003860		MP+	FP+	DP+	Micron	GFW	CF				
				168	158	160	18.2	4	99				
Australian Sheep Breeding Values								Structural Results					
21 August 2022								19 August 2022					
ASBV	yWT kg	yCFW%	aCFW%	yFDµm	ySS	yFDCV%	ySL	BWR	Hock	Legs		Wool	
	3.5	23.9	22.6	-2.0	1.1	-1.7	7.5			Front	Back	Char	Col
Acc	74%	67%	65%	72%	64%	67%	66%	2	1.0	1.0	1.0	1.0	1.5

Buyer

\$

Lot: 158		HH		Rear Type: Twin				Tag No: 21001330					
Sire: 13000127		Sire: 15004249		Indices				Wool Test Results					
Sire: 15004281		Dam: 18003689						24/05/22					
Dam: 08003524		Dam: 14004266		MP+	FP+	DP+	Micron	GFW	CF				
				172	168	143	17.3	5	99.8				
Australian Sheep Breeding Values								Structural Results					
21 August 2022								19 August 2022					
ASBV	yWT kg	yCFW%	aCFW%	yFDµm	ySS	yFDCV%	ySL	BWR	Hock	Legs		Wool	
	1.1	24.7	18.6	-3.4	-1.0	-0.9	4.3			Front	Back	Char	Col
Acc	76%	68%	67%	73%	65%	69%	67%	3	2.0	1.0	1.5	2.0	1.5

Buyer

\$

Lot: 159		HH		Rear Type: Twin				Tag No: 21003145					
Sire: YG160070		Sire: 17000434		Indices				Wool Test Results					
Sire: 19000436		Dam: 19001509						24/05/22					
Dam: 16009407		Dam: 15006143		MP+	FP+	DP+	Micron	GFW	CF				
				186	166	182	18.5	4.6	98.8				
Australian Sheep Breeding Values								Structural Results					
21 August 2022								19 August 2022					
ASBV	yWT kg	yCFW%	aCFW%	yFDµm	ySS	yFDCV%	ySL	BWR	Hock	Legs		Wool	
	9.7	31.2	30.8	-1.6	1.3	-0.5	5.5			Front	Back	Char	Col
Acc	73%	66%	64%	71%	63%	65%	66%	2.5	1.0	1.0	1.0	2.5	2.0

Buyer

\$

Lot: 160		HH		Rear Type: Twin				Tag No: 21001792					
Sire: CHARINGA-140975		Sire: 12004030		Indices				Wool Test Results					
Sire: NER160404		Dam: 16001936						24/05/22					
Dam: NERSTANE-141019		Dam: 14006505		MP+	FP+	DP+	Micron	GFW	CF				
				193	173	189	18.7	5.4	99.1				
Australian Sheep Breeding Values								Structural Results					
21 August 2022								19 August 2022					
ASBV	yWT kg	yCFW%	aCFW%	yFDµm	ySS	yFDCV%	ySL	BWR	Hock	Legs		Wool	
	6.5	38.2	31.7	-2.1	-3.8	-0.3	12.2			Front	Back	Char	Col
Acc	74%	69%	65%	73%	65%	69%	68%	2.5	1.0	1.0	1.0	2.0	1.0

Buyer

\$

Percentile band for 2021 drop animals in SGA

Lot: 161		PH		Rear Type: Twin				Tag No: 21002382					
Sire: 11003542		Sire: 15003202		Indices				Wool Test Results					
Sire: 15003052		Dam: 18003111						24/05/22					
Dam: 11005319		Dam: 16003648		MP+	FP+	DP+	Micron	GFW	CF				
				163	150	155	17.6	4.5	99.8				
Australian Sheep Breeding Values								Structural Results					
21 August 2022								19 August 2022					
ASBV	yWT kg	yCFW%	aCFW%	yFDµm	ySS	yFDCV%	ySL	BWR	Hock	Legs		Wool	
	2.7	22.2	17.0	-2.3	-1.2	-0.2	0.3			Front	Back	Char	Col
Acc	76%	70%	70%	74%	66%	71%	69%	3	1.0	2.0	1.0	2.0	1.5

Buyer

\$

Lot: 162		PH		Rear Type: Twin				Tag No: 21001944					
Sire: CP907538		Sire: 12004030		Indices				Wool Test Results					
Sire: 15003368		Dam: 17004256						24/05/22					
Dam: 12006191		Dam:		MP+	FP+	DP+	Micron	GFW	CF				
				184	166	184	18.6	4.1	99.5				
Australian Sheep Breeding Values								Structural Results					
21 August 2022								19 August 2022					
ASBV	yWT kg	yCFW%	aCFW%	yFDµm	ySS	yFDCV%	ySL	BWR	Hock	Legs		Wool	
	9.8	28.7	22.6	-1.7	1.6	-1.9	11.3			Front	Back	Char	Col
Acc	73%	69%	67%	72%	64%	69%	68%	2	1.0	1.0	1.0	1.0	1.5

Buyer

\$

Lot: 163		HH		Rear Type: Twin				Tag No: 21001611					
Sire: NR080121		Sire: 13004934		Indices				Wool Test Results					
Sire: 12004030		Dam: 16002616						24/05/22					
Dam:		Dam: 12007636		MP+	FP+	DP+	Micron	GFW	CF				
				180	166	168	18.9	5.2	98.8				
Australian Sheep Breeding Values								Structural Results					
21 August 2022								19 August 2022					
ASBV	yWT kg	yCFW%	aCFW%	yFDµm	ySS	yFDCV%	ySL	BWR	Hock	Legs		Wool	
	6.0	30.3	30.2	-1.7	-1.6	0.4	7.6			Front	Back	Char	Col
Acc	75%	69%	68%	73%	66%	69%	69%	2.5	1.0	1.0	1.0	2.0	1.5

Buyer

\$

Lot: 164		PH		Rear Type: Twin				Tag No: 21002993					
Sire: YG160070		Sire: 12004030		Indices				Wool Test Results					
Sire: 19000765		Dam: 18001894						24/05/22					
Dam: 16001646		Dam:		MP+	FP+	DP+	Micron	GFW	CF				
				187	172	175	18.7	5.5	99.5				
Australian Sheep Breeding Values								Structural Results					
21 August 2022								19 August 2022					
ASBV	yWT kg	yCFW%	aCFW%	yFDµm	ySS	yFDCV%	ySL	BWR	Hock	Legs		Wool	
	4.9	37.0	32.7	-2.1	-1.9	-0.2	10.4			Front	Back	Char	Col
Acc	74%	66%	65%	71%	62%	66%	65%	2.5	1.0	1.0	2.0	1.0	1.5

Buyer

\$

Percentile band for 2021 drop animals in SGA

Lot: 165		HH		Rear Type: Twin				Tag No: 21001883					
Sire: NR080121		Sire: 15003247		Indices				Wool Test Results					
Sire: 12004030		Dam: 17003278						24/05/22					
Dam:		Dam: 14005057		MP+	FP+	DP+	Micron	GFW	CF				
				186	172	171	20	5	99.2				
Australian Sheep Breeding Values								Structural Results					
21 August 2022								19 August 2022					
ASBV	yWT kg	yCFW%	aCFW%	yFDµm	ySS	yFDCV%	ySL	BWR	Hock	Legs		Wool	
	3.6	31.8	31.9	-1.2	4.1	-0.5	6.0			Front	Back	Char	Col
Acc	74%	70%	69%	73%	66%	70%	69%	2.5	1.0	1.0	1.0	2.5	1.5

Buyer

\$

Lot: 166		HH		Rear Type: Single				Tag No: 21000575					
Sire: CP507379		Sire:		Indices				Wool Test Results					
Sire: 18000551		Dam: 18002078						24/05/22					
Dam: 14000674		Dam:		MP+	FP+	DP+	Micron	GFW	CF				
				174	161	178	16.5	4.8	99.7				
Australian Sheep Breeding Values								Structural Results					
21 August 2022								19 August 2022					
ASBV	yWT kg	yCFW%	aCFW%	yFDµm	ySS	yFDCV%	ySL	BWR	Hock	Legs		Wool	
	5.6	20.8	19.8	-3.1	-8.3	1.0	-0.4			Front	Back	Char	Col
Acc	72%	65%	63%	70%	61%	65%	65%	2.5	1.0	1.0	1.0	2.0	2.0

Buyer

\$

Lot: 167		HH		Rear Type: Single				Tag No: 21000225					
Sire: CHARINGA-140975		Sire: CP507379		Indices				Wool Test Results					
Sire: NER160404		Dam: 18000589						24/05/22					
Dam: NERSTANE-141019		Dam: 13004430		MP+	FP+	DP+	Micron	GFW	CF				
				183	168	183	17.8	5	98.4				
Australian Sheep Breeding Values								Structural Results					
21 August 2022								19 August 2022					
ASBV	yWT kg	yCFW%	aCFW%	yFDµm	ySS	yFDCV%	ySL	BWR	Hock	Legs		Wool	
	6.2	28.4	27.0	-2.1	-1.1	-0.8	4.6			Front	Back	Char	Col
Acc	74%	69%	66%	73%	65%	69%	67%	2.5	1.0	1.0	1.0	3.0	2.0

Buyer

\$

Lot: 168		HH		Rear Type: Twin				Tag No: 21000953					
Sire: CP507379		Sire: 12004059		Indices				Wool Test Results					
Sire: 18000551		Dam: 18003225						24/05/22					
Dam: 14000674		Dam: 16002509		MP+	FP+	DP+	Micron	GFW	CF				
				171	165	160	16.6	3.4	99				
Australian Sheep Breeding Values								Structural Results					
21 August 2022								19 August 2022					
ASBV	yWT kg	yCFW%	aCFW%	yFDµm	ySS	yFDCV%	ySL	BWR	Hock	Legs		Wool	
	5.6	22.2	18.0	-2.9	-4.6	0.2	3.5			Front	Back	Char	Col
Acc	74%	67%	66%	72%	64%	67%	66%	2	1.0	1.0	1.0	2.0	1.5

Buyer

\$

Percentile band for 2021 drop animals in SGA

Lot: 169		HH		Rear Type: Triplet				Tag No: 21003388					
Sire: 16002777		Sire: 12004030		Indices				Wool Test Results 24/05/22					
Sire: 19001599		Dam: 17004007						MP+	FP+	DP+	Micron	GFW	CF
Dam: 17003668		Dam:		190	181	166	16.4	4.2	99.5				
Australian Sheep Breeding Values 21 August 2022								Structural Results 19 August 2022					
ASBV	yWT kg	yCFW%	aCFW%	yFDµm	ySS	yFDCV%	ySL	BWR	Hock	Legs		Wool	
	3.5	32.2	28.7	-3.4	-4.8	0.1	9.4			Front	Back	Char	Col
Acc	73%	66%	65%	71%	62%	66%	65%	2.5	1.0	1.0	2.0	1.5	1.5

Buyer

\$

Lot: 170		HH		Rear Type: Triplet				Tag No: 21000680					
Sire: 16000113		Sire: 11003542		Indices				Wool Test Results 24/05/22					
Sire: 18002529		Dam: 17000661						MP+	FP+	DP+	Micron	GFW	CF
Dam: 14005177		Dam:		167	154	162	17.7	3.7	98.9				
Australian Sheep Breeding Values 21 August 2022								Structural Results 19 August 2022					
ASBV	yWT kg	yCFW%	aCFW%	yFDµm	ySS	yFDCV%	ySL	BWR	Hock	Legs		Wool	
	4.3	27.5	23.9	-1.7	-3.6	-0.5	7.8			Front	Back	Char	Col
Acc	74%	67%	65%	72%	65%	68%	68%	2	1.0	1.0	1.0	1.5	1.5

Buyer

\$

Lot: 171		PH		Rear Type: Single				Tag No: 21003678					
Sire: YG160070		Sire: 12004030		Indices				Wool Test Results 24/05/22					
Sire: 19000765		Dam: 18000354						MP+	FP+	DP+	Micron	GFW	CF
Dam: 16001646		Dam: 12004809		187	178	178	16.8	4	99.7				
Australian Sheep Breeding Values 21 August 2022								Structural Results 19 August 2022					
ASBV	yWT kg	yCFW%	aCFW%	yFDµm	ySS	yFDCV%	ySL	BWR	Hock	Legs		Wool	
	6.2	24.2	23.8	-2.6	0.3	-0.5	1.7			Front	Back	Char	Col
Acc	74%	67%	65%	71%	63%	67%	65%	2.5	1.0	1.0	1.0	1.0	2.0

Buyer

\$

Lot: 172		PH		Rear Type: Twin				Tag No: 21002344					
Sire: YG160070		Sire:		Indices				Wool Test Results 24/05/22					
Sire: 19000765		Dam: 17004397						MP+	FP+	DP+	Micron	GFW	CF
Dam: 16001646		Dam:		180	162	180	18	5.1	99.3				
Australian Sheep Breeding Values 21 August 2022								Structural Results 19 August 2022					
ASBV	yWT kg	yCFW%	aCFW%	yFDµm	ySS	yFDCV%	ySL	BWR	Hock	Legs		Wool	
	3.9	37.5	37.9	-1.8	-5.0	0.1	11.7			Front	Back	Char	Col
Acc	73%	65%	63%	70%	60%	64%	63%	2	1.0	1.0	1.0	1.5	2.0

Buyer

\$

Percentile band for 2021 drop animals in SGA

Lot: 173		HH		Rear Type: Twin				Tag No: 21001633					
Sire: CHARINGA-140975		Sire: 12004030		Indices				Wool Test Results					
Sire: NER160404		Dam: 17004217						24/05/22					
Dam: NERSTANE-141019		Dam:		MP+	FP+	DP+	Micron	GFW	CF				
				192	178	185	17	5	99.7				
Australian Sheep Breeding Values								Structural Results					
21 August 2022								19 August 2022					
ASBV	yWT kg	yCFW%	aCFW%	yFDµm	ySS	yFDCV%	ySL	BWR	Hock	Legs		Wool	
	7.9	30.3	28.2	-2.4	0.0	-0.8	12.4			Front	Back	Char	Col
Acc	73%	68%	64%	72%	64%	68%	66%	2	1.0	1.5	1.0	2.0	1.5

Buyer

\$

Lot: 174		PH		Rear Type: Twin				Tag No: 21000847					
Sire: POLL BOONOKKE-15		Sire: 14005227		Indices				Wool Test Results					
Sire: YW171162		Dam: 17002832						24/05/22					
Dam:		Dam: 15007973		MP+	FP+	DP+	Micron	GFW	CF				
				207	181	196	18.7	4.9	99.5				
Australian Sheep Breeding Values								Structural Results					
21 August 2022								19 August 2022					
ASBV	yWT kg	yCFW%	aCFW%	yFDµm	ySS	yFDCV%	ySL	BWR	Hock	Legs		Wool	
	6.5	51.9	47.5	-0.8	0.2	0.0	16.3			Front	Back	Char	Col
Acc	74%	68%	65%	73%	64%	68%	66%	2	1.0	1.0	1.0	2.0	2.0

Buyer

\$

Lot: 175		HH		Rear Type: Single				Tag No: 21000629					
Sire: NR080121		Sire: 11003542		Indices				Wool Test Results					
Sire: 12004030		Dam: 15003269						24/05/22					
Dam:		Dam: 12007147		MP+	FP+	DP+	Micron	GFW	CF				
				184	170	183	16.8	5.2	99.6				
Australian Sheep Breeding Values								Structural Results					
21 August 2022								19 August 2022					
ASBV	yWT kg	yCFW%	aCFW%	yFDµm	ySS	yFDCV%	ySL	BWR	Hock	Legs		Wool	
	1.9	30.9	33.4	-1.9	-1.7	0.0	9.2			Front	Back	Char	Col
Acc	74%	70%	69%	73%	67%	70%	70%	2.5	1.0	1.0	1.0	1.5	1.5

Buyer

\$

Lot: 176		HH		Rear Type: Triplet				Tag No: 21002143					
Sire: CP907538		Sire: 15003073		Indices				Wool Test Results					
Sire: 15003368		Dam: 18002901						24/05/22					
Dam: 12006191		Dam: 16009082		MP+	FP+	DP+	Micron	GFW	CF				
				167	147	164	17.3	4.3	99.9				
Australian Sheep Breeding Values								Structural Results					
21 August 2022								19 August 2022					
ASBV	yWT kg	yCFW%	aCFW%	yFDµm	ySS	yFDCV%	ySL	BWR	Hock	Legs		Wool	
	7.9	31.2	24.5	-1.9	-8.9	0.0	13.6			Front	Back	Char	Col
Acc	74%	68%	66%	72%	64%	68%	67%	2.5	1.0	1.0	1.0	2.5	2.0

Buyer

\$

Percentile band for 2021 drop animals in SGA

Lot: 177		PP		Rear Type: Twin				Tag No: 21001878					
Sire: WD162076		Sire: 16002165		Indices				Wool Test Results 24/05/22					
Sire: WD182067		Dam: 19000927						MP+	FP+	DP+	Micron	GFW	CF
Dam: CP337979		Dam: 17000348		185	172	178	17.3	4.6	99.4				
Australian Sheep Breeding Values 21 August 2022								Structural Results 19 August 2022					
ASBV	yWT kg	yCFW%	aCFW%	yFDµm	ySS	yFDCV%	ySL	BWR	Hock	Legs		Wool	
	8.2	22.9	16.4	-2.5	0.8	-1.2	6.9			Front	Back	Char	Col
Acc	74%	69%	66%	72%	64%	69%	67%	2	1.0	1.0	1.0	2.0	1.5

Buyer

\$

Lot: 178		PH		Rear Type: Triplet				Tag No: 21001669					
Sire: 16000113		Sire: 12004030		Indices				Wool Test Results 24/05/22					
Sire: 18002529		Dam: 17001751						MP+	FP+	DP+	Micron	GFW	CF
Dam: 14005177		Dam: 14002623		174	163	161	17.2	4.7	99.2				
Australian Sheep Breeding Values 21 August 2022								Structural Results 19 August 2022					
ASBV	yWT kg	yCFW%	aCFW%	yFDµm	ySS	yFDCV%	ySL	BWR	Hock	Legs		Wool	
	5.5	29.6	28.1	-2.2	-4.8	0.0	9.5			Front	Back	Char	Col
Acc	74%	67%	66%	72%	65%	69%	68%		1.0	1.0	2.0	1.5	1.5

Buyer

\$

Lot: 179		PH		Rear Type: Single				Tag No: 21000422					
Sire: YG120043		Sire: CP507379		Indices				Wool Test Results 24/05/22					
Sire: YG150313		Dam: 18000535						MP+	FP+	DP+	Micron	GFW	CF
Dam:		Dam: 12005269		172	163	166	18.6	4.2	99.7				
Australian Sheep Breeding Values 21 August 2022								Structural Results 19 August 2022					
ASBV	yWT kg	yCFW%	aCFW%	yFDµm	ySS	yFDCV%	ySL	BWR	Hock	Legs		Wool	
	4.0	22.1	12.3	-2.2	0.6	-1.3	2.1			Front	Back	Char	Col
Acc	74%	70%	71%	73%	66%	70%	69%	2	1.0	1.0	1.0	2.0	1.5

Buyer

\$

Lot: 180		PH		Rear Type: Triplet				Tag No: 21002224					
Sire: CHARINGA-140975		Sire:		Indices				Wool Test Results 24/05/22					
Sire: NER160404		Dam: 18002057						MP+	FP+	DP+	Micron	GFW	CF
Dam: NERSTANE-141019		Dam:		184	164	179	16.7	4.9	99.4				
Australian Sheep Breeding Values 21 August 2022								Structural Results 19 August 2022					
ASBV	yWT kg	yCFW%	aCFW%	yFDµm	ySS	yFDCV%	ySL	BWR	Hock	Legs		Wool	
	7.3	29.6	24.8	-2.8	-5.5	0.6	3.9			Front	Back	Char	Col
Acc	72%	67%	63%	70%	62%	67%	66%	2	1.0	1.0	1.0	1.5	2.0

Buyer

\$

Percentile band for 2021 drop animals in SGA

Lot: 181		PP		Rear Type: Triplet				Tag No: 21002301					
Sire: 13000127		Sire: 11003542		Indices				Wool Test Results 24/05/22					
Sire: 15004281		Dam: 17001540						MP+	FP+	DP+	Micron	GFW	CF
Dam: 08003524		Dam:		180	175	156	17.3	5	99.8				
Australian Sheep Breeding Values 21 August 2022								Structural Results 19 August 2022					
ASBV	yWT kg	yCFW%	aCFW%	yFDµm	ySS	yFDCV%	ySL	BWR	Hock	Legs		Wool	
	1.7	23.4	20.8	-3.0	1.8	-1.0	2.0			Front	Back	Char	Col
Acc	73%	68%	67%	72%	64%	68%	67%	2.5	1.0	1.0	1.0	2.0	1.5

Buyer

\$

Lot: 182		PH		Rear Type: Triplet				Tag No: 21003451					
Sire: YG160070		Sire:		Indices				Wool Test Results 24/05/22					
Sire: 19000765		Dam: 17002565						MP+	FP+	DP+	Micron	GFW	CF
Dam: 16001646		Dam:		183	169	169	18.1	6	99.2				
Australian Sheep Breeding Values 21 August 2022								Structural Results 19 August 2022					
ASBV	yWT kg	yCFW%	aCFW%	yFDµm	ySS	yFDCV%	ySL	BWR	Hock	Legs		Wool	
	2.9	38.4	34.3	-1.6	0.2	-0.5	12.8			Front	Back	Char	Col
Acc	72%	65%	63%	70%	60%	65%	63%	2.5	1.0	2.0	1.0	2.0	1.5

Buyer

\$

Lot: 183		HH		Rear Type: Twin				Tag No: 21001627					
Sire: CP507379		Sire: 16000113		Indices				Wool Test Results 24/05/22					
Sire: 18000551		Dam: 19002552						MP+	FP+	DP+	Micron	GFW	CF
Dam: 14000674		Dam: 13000992		180	170	175	17.8		99.3				
Australian Sheep Breeding Values 21 August 2022								Structural Results 19 August 2022					
ASBV	yWT kg	yCFW%	aCFW%	yFDµm	ySS	yFDCV%	ySL	BWR	Hock	Legs		Wool	
	5.8	19.9	14.7	-2.1	2.8	-1.2	6.7			Front	Back	Char	Col
Acc	74%	67%	66%	72%	64%	68%	67%	2	1.0	1.0	1.0	2.0	1.5

Buyer

\$

Lot: 184		PH		Rear Type: Twin				Tag No: 21000965					
Sire: 16000113		Sire:		Indices				Wool Test Results 24/05/22					
Sire: 19000783		Dam: 17004424						MP+	FP+	DP+	Micron	GFW	CF
Dam: 14005843		Dam:		162	154	154	17.9	4	99.6				
Australian Sheep Breeding Values 21 August 2022								Structural Results 19 August 2022					
ASBV	yWT kg	yCFW%	aCFW%	yFDµm	ySS	yFDCV%	ySL	BWR	Hock	Legs		Wool	
	6.0	24.4	14.6	-2.1	-4.6	-1.6	9.4			Front	Back	Char	Col
Acc	72%	64%	62%	70%	60%	64%	62%	2	1.0	1.0	1.0	1.5	1.5

Buyer

\$

Percentile band for 2021 drop animals in SGA

Lot: 185		HH		Rear Type: Twin				Tag No: 21001123					
Sire: WY140149		Sire: 15003073		Indices			Wool Test Results 24/05/22						
Sire: YG190110		Dam: 18003866		MP+	FP+	DP+	Micron	GFW	CF				
Dam: YG150029		Dam: 16009164		183	166	183	19	4	99.3				
Australian Sheep Breeding Values 21 August 2022								Structural Results 19 August 2022					
ASBV	yWT kg	yCFW%	aCFW%	yFDµm	ySS	yFDCV%	ySL	BWR	Hock	Legs		Wool	
	7.1	33.1	27.0	-0.9	5.2	-1.3	9.9			Front	Back	Char	Col
Acc	74%	66%	64%	71%	63%	66%	64%	2	1.0	1.0	1.0	2.5	2.0

Buyer

\$

Lot: 186		HH		Rear Type: Twin				Tag No: 21001236					
Sire: 16002777		Sire: 12004059		Indices			Wool Test Results 24/05/22						
Sire: 19001599		Dam: 16002250		MP+	FP+	DP+	Micron	GFW	CF				
Dam: 17003668		Dam:		177	165	174	18.3	4	98.9				
Australian Sheep Breeding Values 21 August 2022								Structural Results 19 August 2022					
ASBV	yWT kg	yCFW%	aCFW%	yFDµm	ySS	yFDCV%	ySL	BWR	Hock	Legs		Wool	
	5.7	27.6	19.8	-1.7	0.9	-1.1	9.4			Front	Back	Char	Col
Acc	75%	68%	66%	72%	64%	67%	67%	2	1.0	1.0	1.0	1.5	1.5

Buyer

\$

Lot: 187		HH		Rear Type: Twin				Tag No: 21001177					
Sire: 16000113		Sire: 12004987		Indices			Wool Test Results 24/05/22						
Sire: 19000424		Dam: 16009417		MP+	FP+	DP+	Micron	GFW	CF				
Dam: 15003813		Dam:		183	171	170	16.9	4.1	99.3				
Australian Sheep Breeding Values 21 August 2022								Structural Results 19 August 2022					
ASBV	yWT kg	yCFW%	aCFW%	yFDµm	ySS	yFDCV%	ySL	BWR	Hock	Legs		Wool	
	9.0	30.9	25.6	-2.4	-3.7	-1.5	6.4			Front	Back	Char	Col
Acc	73%	66%	62%	71%	61%	65%	64%	2	1.0	1.0	1.0	2.0	2.0

Buyer

\$

Lot: 188		PH		Rear Type: Triplet				Tag No: 21001664					
Sire: CP907538		Sire: YG160070		Indices			Wool Test Results 24/05/22						
Sire: 15003368		Dam: 19000377		MP+	FP+	DP+	Micron	GFW	CF				
Dam: 12006191		Dam: 16002786		177	160	177	19.8	4.2	98.9				
Australian Sheep Breeding Values 21 August 2022								Structural Results 19 August 2022					
ASBV	yWT kg	yCFW%	aCFW%	yFDµm	ySS	yFDCV%	ySL	BWR	Hock	Legs		Wool	
	7.9	26.5	20.5	-1.1	4.0	-2.3	12.7			Front	Back	Char	Col
Acc	72%	69%	67%	72%	65%	69%	69%	2	1.0	1.0	1.0	2.0	2.0

Buyer

\$

Percentile band for 2021 drop animals in SGA

Lot: 189		HH		Rear Type: Twin				Tag No: 21002883					
Sire: CHARINGA-140975		Sire: 17001967		Indices				Wool Test Results 24/05/22					
Sire: NER160404		Dam: 19003232						MP+	FP+	DP+	Micron	GFW	CF
Dam: NERSTANE-141019		Dam: 14005430		181	167	168	17.6	5.1	99.5				
Australian Sheep Breeding Values 21 August 2022								Structural Results 19 August 2022					
ASBV	yWT kg	yCFW%	aCFW%	yFDµm	ySS	yFDCV%	ySL	BWR	Hock	Legs		Wool	
	5.2	34.2	29.0	-2.4	-3.7	-0.6	5.4			Front	Back	Char	Col
Acc	75%	69%	65%	73%	66%	69%	68%	3	1.0	1.0	1.0	2.5	2.5

Buyer

\$

Lot: 190		HH		Rear Type: Twin				Tag No: 21003273					
Sire: 16002777		Sire: 14001056		Indices				Wool Test Results 24/05/22					
Sire: 18002679		Dam: 17002518						MP+	FP+	DP+	Micron	GFW	CF
Dam: 14005032		Dam: 15002946		179	164	181	17	4	99.2				
Australian Sheep Breeding Values 21 August 2022								Structural Results 19 August 2022					
ASBV	yWT kg	yCFW%	aCFW%	yFDµm	ySS	yFDCV%	ySL	BWR	Hock	Legs		Wool	
	4.1	26.4	22.3	-2.6	-3.4	-0.2	7.7			Front	Back	Char	Col
Acc	74%	66%	64%	71%	63%	66%	65%	2.5	1.0	1.0	1.0	2.0	1.5

Buyer

\$

Lot: 191		PH		Rear Type: Triplet				Tag No: 21002212					
Sire: 16000113		Sire: 13004936		Indices				Wool Test Results 24/05/22					
Sire: 19002693		Dam: 16002750						MP+	FP+	DP+	Micron	GFW	CF
Dam:		Dam: 12005912		176	163	165	16.7	5.1	99.7				
Australian Sheep Breeding Values 21 August 2022								Structural Results 19 August 2022					
ASBV	yWT kg	yCFW%	aCFW%	yFDµm	ySS	yFDCV%	ySL	BWR	Hock	Legs		Wool	
	3.9	28.8	22.7	-2.4	-2.9	-1.0	4.9			Front	Back	Char	Col
Acc	73%	67%	66%	71%	63%	67%	66%	2	1.0	1.0	1.0	1.5	1.5

Buyer

\$

Lot: 192		HH		Rear Type: Twin				Tag No: 21002425					
Sire: 16000113		Sire: 10004415		Indices				Wool Test Results 24/05/22					
Sire: 19000266		Dam: 14005056						MP+	FP+	DP+	Micron	GFW	CF
Dam: 16003022		Dam:		178	170	171	17.2	4	99.6				
Australian Sheep Breeding Values 21 August 2022								Structural Results 19 August 2022					
ASBV	yWT kg	yCFW%	aCFW%	yFDµm	ySS	yFDCV%	ySL	BWR	Hock	Legs		Wool	
	6.4	18.5	12.6	-3.3	1.2	-1.5	-0.4			Front	Back	Char	Col
Acc	73%	65%	63%	71%	62%	65%	64%	2	1.0	1.0	1.0	1.5	1.0

Buyer

\$

Percentile band for 2021 drop animals in SGA

Lot: 193		HH		Rear Type: Triplet				Tag No: 21002196					
Sire: YG120043		Sire: 16000128		Indices				Wool Test Results 24/05/22					
Sire: YG150313		Dam: 18002519						MP+	FP+	DP+	Micron	GFW	CF
Dam:		Dam: 15005261		178	166	170	17.2	4.4	99.1				
Australian Sheep Breeding Values 21 August 2022								Structural Results 19 August 2022					
ASBV	yWT kg	yCFW%	aCFW%	yFDµm	ySS	yFDCV%	ySL	BWR	Hock	Legs		Wool	
	3.6	30.7	26.7	-2.5	-5.2	0.0	3.7			Front	Back	Char	Col
Acc	74%	70%	70%	73%	66%	70%	69%	2.5	1.0	1.0	1.0	2.0	1.5

Buyer

\$

Lot: 194		HH		Rear Type: Triplet				Tag No: 21000651					
Sire: 13000127		Sire: 11003542		Indices				Wool Test Results 24/05/22					
Sire: 15004281		Dam: 18001189						MP+	FP+	DP+	Micron	GFW	CF
Dam: 08003524		Dam:		185	178	169	16.3	4	99.6				
Australian Sheep Breeding Values 21 August 2022								Structural Results 19 August 2022					
ASBV	yWT kg	yCFW%	aCFW%	yFDµm	ySS	yFDCV%	ySL	BWR	Hock	Legs		Wool	
	3.2	24.1	18.0	-2.7	6.2	-1.6	7.5			Front	Back	Char	Col
Acc	74%	67%	67%	72%	64%	68%	66%	2.5	1.0	1.5	1.0	2.0	1.5

Buyer

\$

Lot: 195		HH		Rear Type: Triplet				Tag No: 21002490					
Sire: CHARINGA-140975		Sire: 11003542		Indices				Wool Test Results 24/05/22					
Sire: NER160404		Dam: 18001119						MP+	FP+	DP+	Micron	GFW	CF
Dam: NERSTANE-141019		Dam:		199	179	195	16.4	3.6	99.5				
Australian Sheep Breeding Values 21 August 2022								Structural Results 19 August 2022					
ASBV	yWT kg	yCFW%	aCFW%	yFDµm	ySS	yFDCV%	ySL	BWR	Hock	Legs		Wool	
	8.7	29.5	27.3	-3.0	-1.8	0.1	5.3			Front	Back	Char	Col
Acc	74%	69%	65%	73%	65%	69%	68%	2	1.0	1.0	1.5	1.5	1.5

Buyer

\$

Lot: 196		PH		Rear Type: Triplet				Tag No: 21002132					
Sire: 16000113		Sire: 12004059		Indices				Wool Test Results 24/05/22					
Sire: 18002529		Dam: 18003197						MP+	FP+	DP+	Micron	GFW	CF
Dam: 14005177		Dam: 16003471		191	177	177	19.2	5	98.7				
Australian Sheep Breeding Values 21 August 2022								Structural Results 19 August 2022					
ASBV	yWT kg	yCFW%	aCFW%	yFDµm	ySS	yFDCV%	ySL	BWR	Hock	Legs		Wool	
	10.4	31.8	30.8	-1.5	4.5	-1.3	8.8			Front	Back	Char	Col
Acc	73%	68%	67%	73%	65%	69%	68%	2	1.0	1.0	1.0	1.5	2.0

Buyer

\$

Percentile band for 2021 drop animals in SGA

Lot: 197		HH		Rear Type: Twin				Tag No: 21001319					
Sire: 16000113		Sire: 14000286		Indices				Wool Test Results					
Sire: 19002944		Dam: 16003268						24/05/22					
Dam:		Dam: 11004129		MP+	FP+	DP+	Micron	GFW	CF				
				177	170	173	16.4	3.5	99.3				
Australian Sheep Breeding Values								Structural Results					
21 August 2022								19 August 2022					
ASBV	yWT kg	yCFW%	aCFW%	yFDµm	ySS	yFDCV%	ySL	BWR	Hock	Legs		Wool	
	4.1	24.5	23.9	-2.8	-1.5	-1.4	6.2			Front	Back	Char	Col
Acc	74%	66%	64%	71%	62%	66%	65%	2.5	1.0	1.0	1.0	1.5	1.5

Buyer

\$

Lot: 198		PP		Rear Type: Triplet				Tag No: 21003367					
Sire: YG160070		Sire: 11003542		Indices				Wool Test Results					
Sire: 19000110		Dam: 17000452						24/05/22					
Dam: 15001247		Dam: 14001934		MP+	FP+	DP+	Micron	GFW	CF				
				180	163	170	18	3.7	99.2				
Australian Sheep Breeding Values								Structural Results					
21 August 2022								19 August 2022					
ASBV	yWT kg	yCFW%	aCFW%	yFDµm	ySS	yFDCV%	ySL	BWR	Hock	Legs		Wool	
	5.1	31.4	29.0	-1.6	0.7	-0.7	3.0			Front	Back	Char	Col
Acc	73%	66%	65%	71%	62%	66%	64%	2	1.0	1.0	1.0	2.0	1.5

Buyer

\$

Lot: 199		HH		Rear Type: Single				Tag No: 21000342					
Sire: 16000113		Sire: 15004249		Indices				Wool Test Results					
Sire: 19002944		Dam: 17003620						24/05/22					
Dam:		Dam: 14000678		MP+	FP+	DP+	Micron	GFW	CF				
				170	164	156	18.3	4.5	99.4				
Australian Sheep Breeding Values								Structural Results					
21 August 2022								19 August 2022					
ASBV	yWT kg	yCFW%	aCFW%	yFDµm	ySS	yFDCV%	ySL	BWR	Hock	Legs		Wool	
	1.8	28.3	26.1	-2.3	-0.9	-1.2	12.3			Front	Back	Char	Col
Acc	74%	67%	65%	71%	63%	66%	65%	2.5	1.0	1.0	1.0	1.5	1.5

Buyer

\$

Lot: 200		HH		Rear Type: Single				Tag No: 21003482					
Sire: 11003542		Sire: 17000434		Indices				Wool Test Results					
Sire: 17000276		Dam: 19001878						24/05/22					
Dam: 15003803		Dam: 15007844		MP+	FP+	DP+	Micron	GFW	CF				
				168	156	176	19.5	4.5	99.4				
Australian Sheep Breeding Values								Structural Results					
21 August 2022								19 August 2022					
ASBV	yWT kg	yCFW%	aCFW%	yFDµm	ySS	yFDCV%	ySL	BWR	Hock	Legs		Wool	
	2.9	26.6	27.8	-0.9	3.1	-1.0	8.7			Front	Back	Char	Col
Acc	76%	69%	69%	73%	66%	69%	69%	2.5	1.0	1.0	1.0	1.5	1.5

Buyer

\$

Percentile band for 2021 drop animals in SGA

Lot: 201		PH		Rear Type: Twin				Tag No: 21001371					
Sire: WY140149		Sire: 16002777		Indices				Wool Test Results 24/05/22					
Sire: YG190110		Dam: 18002719						MP+	FP+	DP+	Micron	GFW	CF
Dam: YG150029		Dam: 15003163		185	169	181	17.9	4	99.2				
Australian Sheep Breeding Values 21 August 2022								Structural Results 19 August 2022					
ASBV	yWT kg	yCFW%	aCFW%	yFDµm	ySS	yFDCV%	ySL	BWR	Hock	Legs		Wool	
	5.3	33.0	25.0	-2.5	-2.8	-0.3	6.7			Front	Back	Char	Col
Acc	74%	67%	65%	71%	63%	67%	66%	2	1.0	1.0	1.0	1.5	1.5

Buyer

\$

Lot: 202		PH		Rear Type: Twin				Tag No: 21000870					
Sire: WY140149		Sire: 16000113		Indices				Wool Test Results 24/05/22					
Sire: YG190110		Dam: 19000101						MP+	FP+	DP+	Micron	GFW	CF
Dam: YG150029		Dam: 16002106		199	182	182	18.4	4.1	99.4				
Australian Sheep Breeding Values 21 August 2022								Structural Results 19 August 2022					
ASBV	yWT kg	yCFW%	aCFW%	yFDµm	ySS	yFDCV%	ySL	BWR	Hock	Legs		Wool	
	8.6	36.6	28.3	-1.6	5.7	-1.8	11.9			Front	Back	Char	Col
Acc	74%	66%	64%	71%	64%	66%	66%	2	1.0	1.0	1.0	2.0	1.5

Buyer

\$

Lot: 203		PH		Rear Type: Twin				Tag No: 21001415					
Sire: 16000113		Sire: 15003951		Indices				Wool Test Results 24/05/22					
Sire: 18002529		Dam: 19002293						MP+	FP+	DP+	Micron	GFW	CF
Dam: 14005177		Dam: 17000540		169	156	162	18.1	4.4	99.9				
Australian Sheep Breeding Values 21 August 2022								Structural Results 19 August 2022					
ASBV	yWT kg	yCFW%	aCFW%	yFDµm	ySS	yFDCV%	ySL	BWR	Hock	Legs		Wool	
	4.6	31.7	26.6	-1.3	-3.2	-0.7	11.6			Front	Back	Char	Col
Acc	74%	67%	66%	72%	65%	68%	68%	2	1.0	1.0	1.0	2.0	1.5

Buyer

\$

Lot: 204		HH		Rear Type: Twin				Tag No: 21001927					
Sire: 16000113		Sire: 13004934		Indices				Wool Test Results 24/05/22					
Sire: 19000424		Dam: 16002690						MP+	FP+	DP+	Micron	GFW	CF
Dam: 15003813		Dam: 11004440		170	156	154	18.9	5.6	98.9				
Australian Sheep Breeding Values 21 August 2022								Structural Results 19 August 2022					
ASBV	yWT kg	yCFW%	aCFW%	yFDµm	ySS	yFDCV%	ySL	BWR	Hock	Legs		Wool	
	5.5	30.7	22.7	-1.4	0.9	-1.4	3.4			Front	Back	Char	Col
Acc	73%	67%	65%	71%	63%	67%	66%	3	1.0	1.0	1.0	2.0	1.5

Buyer

\$

Percentile band for 2021 drop animals in SGA

Lot: 205		HH		Rear Type: Twin				Tag No: 21001610					
Sire: 13000127		Sire: 15003052		Indices			Wool Test Results 24/05/22						
Sire: 15004281		Dam: 18003389		MP+	FP+	DP+	Micron	GFW	CF				
Dam: 08003524		Dam: 16009456		175	159	173	17.2	4.6	99.4				
Australian Sheep Breeding Values 21 August 2022								Structural Results 19 August 2022					
ASBV	yWT kg	yCFW%	aCFW%	yFDµm	ySS	yFDCV%	ySL	BWR	Hock	Legs		Wool	
	6.2	25.4	19.6	-2.4	-4.3	-0.2	4.3			Front	Back	Char	Col
Acc	74%	67%	66%	72%	64%	67%	66%	2	1.0	1.0	1.0	1.5	1.5

Buyer

\$

Lot: 206		PH		Rear Type: Single				Tag No: 21000396					
Sire: 16000113		Sire: 10004415		Indices			Wool Test Results 24/05/22						
Sire: 19002693		Dam: 14005076		MP+	FP+	DP+	Micron	GFW	CF				
Dam:		Dam:		178	173	154	15.1	4.8	99.8				
Australian Sheep Breeding Values 21 August 2022								Structural Results 19 August 2022					
ASBV	yWT kg	yCFW%	aCFW%	yFDµm	ySS	yFDCV%	ySL	BWR	Hock	Legs		Wool	
	5.3	23.1	13.8	-3.7	-3.6	-1.6	0.0			Front	Back	Char	Col
Acc	73%	66%	64%	71%	62%	66%	65%	2.5	1.0	1.0	1.0	2.0	1.5

Buyer

\$

Lot: 207		PH		Rear Type: Twin				Tag No: 21003156					
Sire: 11003542		Sire: 16000113		Indices			Wool Test Results 24/05/22						
Sire: 17000276		Dam: 19000521		MP+	FP+	DP+	Micron	GFW	CF				
Dam: 15003803		Dam: 13004312		183	171	183	18.6	4	99.6				
Australian Sheep Breeding Values 21 August 2022								Structural Results 19 August 2022					
ASBV	yWT kg	yCFW%	aCFW%	yFDµm	ySS	yFDCV%	ySL	BWR	Hock	Legs		Wool	
	7.2	28.1	24.7	-1.1	7.4	-3.2	12.1			Front	Back	Char	Col
Acc	74%	67%	66%	72%	65%	67%	67%	2	1.0	1.0	1.0	1.5	1.0

Buyer

\$

Lot: 208		PH		Rear Type: Single				Tag No: 21000318					
Sire: CP907538		Sire: 11003542		Indices			Wool Test Results 24/05/22						
Sire: 15003368		Dam: 17000787		MP+	FP+	DP+	Micron	GFW	CF				
Dam: 12006191		Dam:		180	167	176	15.9	4.3	99.7				
Australian Sheep Breeding Values 21 August 2022								Structural Results 19 August 2022					
ASBV	yWT kg	yCFW%	aCFW%	yFDµm	ySS	yFDCV%	ySL	BWR	Hock	Legs		Wool	
	6.5	24.5	21.8	-2.6	0.3	-1.2	4.3			Front	Back	Char	Col
Acc	73%	68%	67%	72%	65%	68%	67%	2.5	1.0	1.0	1.0	2.0	1.5

Buyer

\$

Percentile band for 2021 drop animals in SGA

Lot: 209		HH		Rear Type: Twin				Tag No: 21000793					
Sire: YG160070		Sire: 15004281		Indices				Wool Test Results					
Sire: 19000436		Dam: 19000897						24/05/22					
Dam: 16009407		Dam: 17002796		MP+	FP+	DP+	Micron	GFW	CF				
				172	167	162	16.4	4	99.4				
Australian Sheep Breeding Values								Structural Results					
21 August 2022								19 August 2022					
ASBV	yWT kg	yCFW%	aCFW%	yFDµm	ySS	yFDCV%	ySL	BWR	Hock	Legs		Wool	
	7.7	21.1	15.4	-2.5	2.4	-2.0	6.9			Front	Back	Char	Col
Acc	74%	66%	64%	71%	64%	66%	66%	2.5	1.0	2.0	2.0	2.0	1.5

Buyer

\$

Lot: 210		HH		Rear Type: Twin				Tag No: 21001910					
Sire: CHARINGA-140975		Sire: 11003955		Indices				Wool Test Results					
Sire: NER160404		Dam: 15001284						24/05/22					
Dam: NERSTANE-141019		Dam: 11000239		MP+	FP+	DP+	Micron	GFW	CF				
				184	169	187	17.2	4.9	99.3				
Australian Sheep Breeding Values								Structural Results					
21 August 2022								19 August 2022					
ASBV	yWT kg	yCFW%	aCFW%	yFDµm	ySS	yFDCV%	ySL	BWR	Hock	Legs		Wool	
	4.8	28.4	25.1	-2.8	-2.6	0.6	6.0			Front	Back	Char	Col
Acc	74%	69%	65%	73%	66%	69%	69%	2.5	1.0	1.0	1.0	1.5	2.0

Buyer

\$

Lot: 211		HH		Rear Type: Triplet				Tag No: 21002163					
Sire: CP507379		Sire: 11003542		Indices				Wool Test Results					
Sire: 18000551		Dam: 17001313						24/05/22					
Dam: 14000674		Dam:		MP+	FP+	DP+	Micron	GFW	CF				
				188	166	188	18.6	4.6	98.1				
Australian Sheep Breeding Values								Structural Results					
21 August 2022								19 August 2022					
ASBV	yWT kg	yCFW%	aCFW%	yFDµm	ySS	yFDCV%	ySL	BWR	Hock	Legs		Wool	
	8.1	27.4	22.9	-1.8	-1.1	0.5	1.7			Front	Back	Char	Col
Acc	73%	67%	66%	71%	63%	67%	67%	2.5	1.0	1.0	2.0	2.0	2.0

Buyer

\$

Lot: 212		PH		Rear Type: Triplet				Tag No: 21002160					
Sire: YG160070		Sire: 12004652		Indices				Wool Test Results					
Sire: 19000110		Dam: 15004586						24/05/22					
Dam: 15001247		Dam: 08004075		MP+	FP+	DP+	Micron	GFW	CF				
				181	167	177	17.7	4.5	99.5				
Australian Sheep Breeding Values								Structural Results					
21 August 2022								19 August 2022					
ASBV	yWT kg	yCFW%	aCFW%	yFDµm	ySS	yFDCV%	ySL	BWR	Hock	Legs		Wool	
	2.3	34.5	31.6	-1.8	-0.9	-0.8	6.3			Front	Back	Char	Col
Acc	74%	67%	65%	72%	64%	67%	66%	2	1.0	1.0	1.0	2.0	1.5

Buyer

\$

Percentile band for 2021 drop animals in SGA

Lot: 213		PH		Rear Type: Twin				Tag No: 21001053					
Sire: 15003374		Sire: CP158160		Indices				Wool Test Results 24/05/22					
Sire: 18003231		Dam: 19000218						MP+	FP+	DP+	Micron	GFW	CF
Dam: 16002489		Dam: 16002784		197	183	182	17.1	4.5	99.9				
Australian Sheep Breeding Values 21 August 2022								Structural Results 19 August 2022					
ASBV	yWT kg	yCFW%	aCFW%	yFDµm	ySS	yFDCV%	ySL	BWR	Hock	Legs		Wool	
	4.7	35.0	24.9	-1.7	5.7	-2.6	12.5			Front	Back	Char	Col
Acc	74%	67%	65%	71%	64%	67%	66%	2	1.0	1.0	1.0	1.5	1.5

Buyer

\$

Lot: 214		HH		Rear Type: Triplet				Tag No: 21000646					
Sire: WY140149		Sire: 14000286		Indices				Wool Test Results 24/05/22					
Sire: YG190110		Dam: 16003218						MP+	FP+	DP+	Micron	GFW	CF
Dam: YG150029		Dam: 12000340		169	160	174	16.9	3.5	99.5				
Australian Sheep Breeding Values 21 August 2022								Structural Results 19 August 2022					
ASBV	yWT kg	yCFW%	aCFW%	yFDµm	ySS	yFDCV%	ySL	BWR	Hock	Legs		Wool	
	5.6	19.2	11.8	-2.0	3.3	-1.7	6.4			Front	Back	Char	Col
Acc	74%	67%	64%	72%	63%	67%	66%	2	1.0	1.0	1.0	2.0	1.5

Buyer

\$

Lot: 215		HH		Rear Type: Twin				Tag No: 21001412					
Sire: CP507379		Sire: 12004030		Indices				Wool Test Results 24/05/22					
Sire: 18000551		Dam: 17001681						MP+	FP+	DP+	Micron	GFW	CF
Dam: 14000674		Dam:		174	161	167	18.7	4.2	98.6				
Australian Sheep Breeding Values 21 August 2022								Structural Results 19 August 2022					
ASBV	yWT kg	yCFW%	aCFW%	yFDµm	ySS	yFDCV%	ySL	BWR	Hock	Legs		Wool	
	2.1	26.9	24.3	-1.5	2.4	-0.2	6.5			Front	Back	Char	Col
Acc	74%	67%	65%	72%	63%	67%	66%	2	1.0	2.0	1.0	2.0	2.0

Buyer

\$

Lot: 216		HH		Rear Type: Triplet				Tag No: 21002244					
Sire: 16000113		Sire: 12004124		Indices				Wool Test Results 24/05/22					
Sire: 19002944		Dam: 16002523						MP+	FP+	DP+	Micron	GFW	CF
Dam:		Dam: 14005528		189	176	181	17.3	4.5	99.4				
Australian Sheep Breeding Values 21 August 2022								Structural Results 19 August 2022					
ASBV	yWT kg	yCFW%	aCFW%	yFDµm	ySS	yFDCV%	ySL	BWR	Hock	Legs		Wool	
	5.0	27.4	21.0	-2.3	3.8	-2.2	8.8			Front	Back	Char	Col
Acc	73%	67%	64%	70%	62%	66%	65%	2	1.0	1.0	1.0	1.5	1.5

Buyer

\$

Percentile band for 2021 drop animals in SGA

Lot: 217		PH		Rear Type: Twin				Tag No: 21000950					
Sire: 13004936		Sire: 15004026		Indices				Wool Test Results					
Sire: 17002043		Dam: 19001086						24/05/22					
Dam: 14000670		Dam: 17001136		MP+	FP+	DP+	Micron	GFW	CF				
				179	162	175	16.5	3.9	99.2				
Australian Sheep Breeding Values								Structural Results					
21 August 2022								19 August 2022					
ASBV	yWT kg	yCFW%	aCFW%	yFDµm	ySS	yFDCV%	ySL	BWR	Hock	Legs		Wool	
	5.4	30.4	23.7	-2.5	-6.3	-0.5	3.5			Front	Back	Char	Col
Acc	75%	68%	67%	73%	65%	68%	68%	2	1.0	3.0	1.0	2.0	1.5

Buyer

\$

Lot: 218		HH		Rear Type: Twin				Tag No: 21003316					
Sire: 16000343		Sire: 14004340		Indices				Wool Test Results					
Sire: 18002235		Dam: 18003004						24/05/22					
Dam: 15003985		Dam: 16001446		MP+	FP+	DP+	Micron	GFW	CF				
				168	157	156	17.9	3.7	99.7				
Australian Sheep Breeding Values								Structural Results					
21 August 2022								19 August 2022					
ASBV	yWT kg	yCFW%	aCFW%	yFDµm	ySS	yFDCV%	ySL	BWR	Hock	Legs		Wool	
	7.0	25.1	19.2	-2.0	-1.7	-1.0	7.2			Front	Back	Char	Col
Acc	72%	65%	64%	71%	61%	65%	64%	2	1.0	1.0	1.0	2.0	1.5

Buyer

\$

Lot: 219		HH		Rear Type: Triplet				Tag No: 21003360					
Sire: 11003542		Sire: 14001012		Indices				Wool Test Results					
Sire: 18000207		Dam: 16002956						24/05/22					
Dam: 13005737		Dam: 14001238		MP+	FP+	DP+	Micron	GFW	CF				
				179	162	172	17.9	4	99.4				
Australian Sheep Breeding Values								Structural Results					
21 August 2022								19 August 2022					
ASBV	yWT kg	yCFW%	aCFW%	yFDµm	ySS	yFDCV%	ySL	BWR	Hock	Legs		Wool	
	6.0	28.9	27.8	-2.0	-0.8	-0.3	5.2			Front	Back	Char	Col
Acc	0%	0%	0%	0%	0%	0%	0%	2	1.0	1.0	1.0	2.0	1.5

Buyer

\$

Lot: 220		PH		Rear Type: Twin				Tag No: 21001015					
Sire: 16000113		Sire: 15003951		Indices				Wool Test Results					
Sire: 18002529		Dam: 19001211						24/05/22					
Dam: 14005177		Dam: 17000504		MP+	FP+	DP+	Micron	GFW	CF				
				159	149	152	17.9	3.6	99.5				
Australian Sheep Breeding Values								Structural Results					
21 August 2022								19 August 2022					
ASBV	yWT kg	yCFW%	aCFW%	yFDµm	ySS	yFDCV%	ySL	BWR	Hock	Legs		Wool	
	4.5	25.2	23.0	-1.4	-3.4	-1.0	7.5			Front	Back	Char	Col
Acc	75%	67%	65%	73%	66%	68%	68%	2	1.0	1.0	1.0	1.5	1.5

Buyer

\$

Percentile band for 2021 drop animals in SGA

Lot: 221		HH		Rear Type: Triplet				Tag No: 21003258					
Sire: 16002777		Sire: 11003542		Indices				Wool Test Results 24/05/22					
Sire: 19001599		Dam: 14005194						MP+	FP+	DP+	Micron	GFW	CF
Dam: 17003668		Dam: 12004218		167	159	156	16.2	3.5	99.9				
Australian Sheep Breeding Values 21 August 2022								Structural Results 19 August 2022					
ASBV	yWT kg	yCFW%	aCFW%	yFDµm	ySS	yFDCV%	ySL	BWR	Hock	Legs		Wool	
	2.2	25.9	18.5	-3.0	-5.4	-0.4	9.7			Front	Back	Char	Col
Acc	73%	68%	67%	72%	63%	69%	67%	2	1.0	1.0	1.5	1.5	1.5

Buyer

\$

Lot: 222		PH		Rear Type: Twin				Tag No: 21001215					
Sire: CP907538		Sire: 15003073		Indices				Wool Test Results 24/05/22					
Sire: 15003368		Dam: 18003811						MP+	FP+	DP+	Micron	GFW	CF
Dam: 12006191		Dam: 16009223		171	153	157	18.7	4.4	99.2				
Australian Sheep Breeding Values 21 August 2022								Structural Results 19 August 2022					
ASBV	yWT kg	yCFW%	aCFW%	yFDµm	ySS	yFDCV%	ySL	BWR	Hock	Legs		Wool	
	7.1	31.0	23.8	-1.5	-1.2	-1.1	10.9			Front	Back	Char	Col
Acc	74%	69%	67%	73%	65%	68%	67%	2	1.0	1.0	1.0	1.5	1.5

Buyer

\$

Lot: 223		HH		Rear Type: Twin				Tag No: 21003198					
Sire: 16002777		Sire: 12000232		Indices				Wool Test Results 24/05/22					
Sire: 19001599		Dam: 14004605						MP+	FP+	DP+	Micron	GFW	CF
Dam: 17003668		Dam: 10005593		186	169	174	16.7	4.5	99.6				
Australian Sheep Breeding Values 21 August 2022								Structural Results 19 August 2022					
ASBV	yWT kg	yCFW%	aCFW%	yFDµm	ySS	yFDCV%	ySL	BWR	Hock	Legs		Wool	
	3.5	37.2	37.5	-2.4	-7.7	1.1	7.5			Front	Back	Char	Col
Acc	75%	67%	65%	72%	64%	67%	66%	2.5	1.0	1.0	1.0	2.0	2.0

Buyer

\$

Lot: 224		HH		Rear Type: Twin				Tag No: 21002967					
Sire: 16000113		Sire: 12004059		Indices				Wool Test Results 24/05/22					
Sire: 19002944		Dam: 17001938						MP+	FP+	DP+	Micron	GFW	CF
Dam:		Dam: 14000314		174	164	167	17.5	4.6	99.5				
Australian Sheep Breeding Values 21 August 2022								Structural Results 19 August 2022					
ASBV	yWT kg	yCFW%	aCFW%	yFDµm	ySS	yFDCV%	ySL	BWR	Hock	Legs		Wool	
	3.8	29.3	22.5	-2.0	-0.5	-1.6	14.0			Front	Back	Char	Col
Acc	74%	67%	65%	71%	64%	66%	66%	2	1.0	1.0	1.0	2.0	1.5

Buyer

\$

Percentile band for 2021 drop animals in SGA

Lot: 225		PH		Rear Type: Twin				Tag No: 21001887					
Sire: CENTRE PLUS POL		Sire: 14004110		Indices				Wool Test Results					
Sire: CP7707350		Dam: 16003786						24/05/22					
Dam: CENTRE PLUS POL		Dam: 10008236		MP+	FP+	DP+	Micron	GFW	CF				
				206	186	205	18.2	5.5	99.3				
Australian Sheep Breeding Values								Structural Results					
21 August 2022								19 August 2022					
ASBV	yWT kg	yCFW%	aCFW%	yFDµm	ySS	yFDCV%	ySL	BWR	Hock	Legs		Wool	
	9.6	29.1	19.6	-1.7	5.9	-2.8	17.7			Front	Back	Char	Col
Acc	74%	70%	69%	73%	66%	70%	69%	2	1.0	1.0	1.0	1.5	1.0

Buyer

\$

Lot: 226		HH		Rear Type: Twin				Tag No: 21001137					
Sire: WY140149		Sire: 15004281		Indices				Wool Test Results					
Sire: YG190110		Dam: 18003751						24/05/22					
Dam: YG150029		Dam: 15004271		MP+	FP+	DP+	Micron	GFW	CF				
				183	162	184	18.8	4.3	99.3				
Australian Sheep Breeding Values								Structural Results					
21 August 2022								19 August 2022					
ASBV	yWT kg	yCFW%	aCFW%	yFDµm	ySS	yFDCV%	ySL	BWR	Hock	Legs		Wool	
	10.1	30.5	22.1	-1.4	2.2	-0.5	7.9			Front	Back	Char	Col
Acc	73%	66%	64%	71%	62%	66%	64%	2	1.0	1.0	1.0	1.5	1.0

Buyer

\$

Lot: 227		PH		Rear Type: Twin				Tag No: 21003043					
Sire: 11003542		Sire: YG160070		Indices				Wool Test Results					
Sire: 17000276		Dam: 19000343						24/05/22					
Dam: 15003803		Dam: 13000033		MP+	FP+	DP+	Micron	GFW	CF				
				175	171	160	16.7	4.2	99.2				
Australian Sheep Breeding Values								Structural Results					
21 August 2022								19 August 2022					
ASBV	yWT kg	yCFW%	aCFW%	yFDµm	ySS	yFDCV%	ySL	BWR	Hock	Legs		Wool	
	6.9	19.2	17.2	-2.7	1.3	-1.5	2.3			Front	Back	Char	Col
Acc	74%	67%	67%	71%	64%	67%	67%	2	1.0	1.0	1.0	2.0	2.0

Buyer

\$

Lot: 228		PH		Rear Type: Twin				Tag No: 21003576					
Sire: 13004936		Sire:		Indices				Wool Test Results					
Sire: 17002043		Dam:						24/05/22					
Dam: 14000670		Dam:		MP+	FP+	DP+	Micron	GFW	CF				
				187	165	189	17.2	4.6	99.5				
Australian Sheep Breeding Values								Structural Results					
21 August 2022								19 August 2022					
ASBV	yWT kg	yCFW%	aCFW%	yFDµm	ySS	yFDCV%	ySL	BWR	Hock	Legs		Wool	
	6.6	30.9	26.4	-2.1	-0.7	-0.9	5.3			Front	Back	Char	Col
Acc	71%	63%	62%	68%	60%	63%	63%	2	1.0	1.0	1.0	2.0	2.0

Buyer

\$

Percentile band for 2021 drop animals in SGA

Lot: 229		HH		Tag No: 21002816									
Sire: 15003374		Sire:		Indices			Wool Test Results 24/05/22						
Sire: 18003231		Dam:		MP+	FP+	DP+	Micron	GFW	CF				
Dam: 16002489		Dam:		187	174	169	18.1	3.8	99.6				
Australian Sheep Breeding Values 21 August 2022								Structural Results 19 August 2022					
ASBV	yWT kg	yCFW%	aCFW%	yFDµm	ySS	yFDCV%	ySL	BWR	Hock	Legs		Wool	
	5.8	33.2	31.2	-2.3	-1.4	-0.5	9.7			Front	Back	Char	Col
Acc	71%	62%	60%	67%	59%	62%	61%	2.5	1.0	1.0	1.0	1.5	1.5

Buyer

\$

Lot: 230		PH		Rear Type: Single				Tag No: 21003638					
Sire: 16000113		Sire: 11000043		Indices			Wool Test Results 24/05/22						
Sire: 19000783		Dam: 15004174		MP+	FP+	DP+	Micron	GFW	CF				
Dam: 14005843		Dam: 12007576		170	161	154	17	4.3	99.4				
Australian Sheep Breeding Values 21 August 2022								Structural Results 19 August 2022					
ASBV	yWT kg	yCFW%	aCFW%	yFDµm	ySS	yFDCV%	ySL	BWR	Hock	Legs		Wool	
	2.8	26.7	23.0	-2.8	-6.0	0.0	1.9			Front	Back	Char	Col
Acc	74%	67%	65%	71%	64%	67%	66%	2.5	1.0	1.5	1.0	2.5	1.0

Buyer

\$

Lot: 231		PH		Rear Type: Twin				Tag No: 21002519					
Sire: 16000343		Sire: 12004030		Indices			Wool Test Results 24/05/22						
Sire: 18002235		Dam: 19000017		MP+	FP+	DP+	Micron	GFW	CF				
Dam: 15003985		Dam: 15004012		180	168	171	17.1	3.1	99.6				
Australian Sheep Breeding Values 21 August 2022								Structural Results 19 August 2022					
ASBV	yWT kg	yCFW%	aCFW%	yFDµm	ySS	yFDCV%	ySL	BWR	Hock	Legs		Wool	
	7.5	31.6	26.9	-1.8	-1.6	-1.1	12.0			Front	Back	Char	Col
Acc	73%	66%	65%	72%	64%	66%	66%	2	1.0	1.0	1.0	2.5	2.0

Buyer

\$

Lot: 232		HH		Rear Type: Twin				Tag No: 21001391					
Sire: 16000113		Sire: 14004104		Indices			Wool Test Results 24/05/22						
Sire: 19002944		Dam: 17000978		MP+	FP+	DP+	Micron	GFW	CF				
Dam:		Dam:		163	152	175	16.6	4	99.6				
Australian Sheep Breeding Values 21 August 2022								Structural Results 19 August 2022					
ASBV	yWT kg	yCFW%	aCFW%	yFDµm	ySS	yFDCV%	ySL	BWR	Hock	Legs		Wool	
	2.9	22.8	13.2	-2.3	-6.5	-0.9	11.7			Front	Back	Char	Col
Acc	73%	65%	63%	70%	61%	65%	64%	2	1.0	1.0	1.0	2.0	1.5

Buyer

\$

Percentile band for 2021 drop animals in SGA

Lot: 233		PH		Rear Type: Triplet				Tag No: 21002106					
Sire: YG160070		Sire:		Indices				Wool Test Results 24/05/22					
Sire: 19000110		Dam: 14007980						MP+	FP+	DP+	Micron	GFW	CF
Dam: 15001247		Dam:		191	177	191	15.9	4.2	99.6				
Australian Sheep Breeding Values 21 August 2022								Structural Results 19 August 2022					
ASBV	yWT kg	yCFW%	aCFW%	yFDµm	ySS	yFDCV%	ySL	BWR	Hock	Legs		Wool	
	5.6	26.5	20.9	-2.7	-0.4	-1.6	3.5			Front	Back	Char	Col
Acc	73%	64%	61%	69%	61%	63%	62%	2	1.0	1.0	1.0	2.0	1.5

Buyer

\$

Lot: 234		PH		Rear Type: Single				Tag No: 21003044					
Sire: 14004340		Sire: 15003368		Indices				Wool Test Results 24/05/22					
Sire: 18003348		Dam: 19000988						MP+	FP+	DP+	Micron	GFW	CF
Dam: 16002797		Dam: 17001141		183	168	176	19.4	5	99.1				
Australian Sheep Breeding Values 21 August 2022								Structural Results 19 August 2022					
ASBV	yWT kg	yCFW%	aCFW%	yFDµm	ySS	yFDCV%	ySL	BWR	Hock	Legs		Wool	
	3.6	30.0	27.9	-1.4	4.8	-1.7	9.1			Front	Back	Char	Col
Acc	73%	65%	65%	71%	62%	65%	65%			1.5	1.0	2.0	2.0

Buyer

\$

Lot: 235		HH		Rear Type: Twin				Tag No: 21001101					
Sire: 11003542		Sire: 16002777		Indices				Wool Test Results 24/05/22					
Sire: 17000276		Dam: 19001791						MP+	FP+	DP+	Micron	GFW	CF
Dam: 15003803		Dam: 17003330		173	157	164	17.4	3.9	98.8				
Australian Sheep Breeding Values 21 August 2022								Structural Results 19 August 2022					
ASBV	yWT kg	yCFW%	aCFW%	yFDµm	ySS	yFDCV%	ySL	BWR	Hock	Legs		Wool	
	4.6	32.9	29.2	-2.2	-6.3	-0.1	7.0			Front	Back	Char	Col
Acc	75%	68%	67%	72%	65%	68%	68%	2	1.0	1.0	1.0	2.5	1.5

Buyer

\$

Lot: 236		PH		Rear Type: Twin				Tag No: 21000110					
Sire: 16000113		Sire: 11005002		Indices				Wool Test Results 24/05/22					
Sire: 19002693		Dam: 15007889						MP+	FP+	DP+	Micron	GFW	CF
Dam:		Dam:		173	166	165	17.7	4.6	99.7				
Australian Sheep Breeding Values 21 August 2022								Structural Results 19 August 2022					
ASBV	yWT kg	yCFW%	aCFW%	yFDµm	ySS	yFDCV%	ySL	BWR	Hock	Legs		Wool	
	4.7	23.9	20.4	-1.8	2.6	-1.8	5.5			Front	Back	Char	Col
Acc	73%	64%	62%	69%	61%	64%	64%	2	1.0	1.0	1.0	2.0	2.0

Buyer

\$

Percentile band for 2021 drop animals in SGA

Lot: 237		PH		Rear Type: Twin				Tag No: 2100019					
Sire: YG160070		Sire: CP407185		Indices				Wool Test Results					
Sire: 19000110		Dam: 17002314						24/05/22					
Dam: 15001247		Dam: 14004200		MP+	FP+	DP+	Micron	GFW	CF				
				184	172	178	17.4	5.5	99.7				
Australian Sheep Breeding Values								Structural Results					
21 August 2022								19 August 2022					
ASBV	yWT kg	yCFW%	aCFW%	yFDµm	ySS	yFDCV%	ySL	BWR	Hock	Legs		Wool	
	4.3	30.1	27.6	-3.0	-5.7	-1.4	7.5			Front	Back	Char	Col
Acc	73%	65%	64%	70%	62%	65%	64%	2	1.0	1.0	1.0	1.0	1.5

Buyer

\$

Lot: 238		HH		Rear Type: Triplet				Tag No: 21002137					
Sire: YG120043		Sire: 12004689		Indices				Wool Test Results					
Sire: YG150313		Dam: 15004724						24/05/22					
Dam:		Dam: 08008616		MP+	FP+	DP+	Micron	GFW	CF				
				181	173	178	17.6	3.8	99.5				
Australian Sheep Breeding Values								Structural Results					
21 August 2022								19 August 2022					
ASBV	yWT kg	yCFW%	aCFW%	yFDµm	ySS	yFDCV%	ySL	BWR	Hock	Legs		Wool	
	5.4	25.4	24.4	-2.4	-2.8	-0.6	1.4			Front	Back	Char	Col
Acc	74%	70%	70%	73%	67%	70%	70%	2.5	1.0	1.0	1.0	2.0	2.0

Buyer

\$

Lot: 239		PH		Rear Type: Triplet				Tag No: 21002130					
Sire: 16000113		Sire: 11000820		Indices				Wool Test Results					
Sire: 19002693		Dam: 15008237						24/05/22					
Dam:		Dam:		MP+	FP+	DP+	Micron	GFW	CF				
				168	161	153	16.1	4	99.6				
Australian Sheep Breeding Values								Structural Results					
21 August 2022								19 August 2022					
ASBV	yWT kg	yCFW%	aCFW%	yFDµm	ySS	yFDCV%	ySL	BWR	Hock	Legs		Wool	
	4.5	23.5	20.2	-2.6	-3.6	-1.5	10.3			Front	Back	Char	Col
Acc	72%	63%	61%	68%	60%	63%	62%	2	1.0	4.0	3.0	1.0	1.0

Buyer

\$

Lot: 240		HH		Rear Type: Single				Tag No: 21000561					
Sire: 16000113		Sire: 14004705		Indices				Wool Test Results					
Sire: 19000424		Dam: 16009118						24/05/22					
Dam: 15003813		Dam:		MP+	FP+	DP+	Micron	GFW	CF				
				184	173	160	17.8	6	99.3				
Australian Sheep Breeding Values								Structural Results					
21 August 2022								19 August 2022					
ASBV	yWT kg	yCFW%	aCFW%	yFDµm	ySS	yFDCV%	ySL	BWR	Hock	Legs		Wool	
	0.7	36.2	31.3	-1.8	3.2	-1.3	10.2			Front	Back	Char	Col
Acc	73%	66%	63%	71%	62%	66%	64%	2.5	1.0	1.0	1.0	1.5	2.0

Buyer

\$

Percentile band for 2021 drop animals in SGA

Lot: 241		PH		Rear Type: Triplet				Tag No: 21000728					
Sire: CP907538		Sire: CP507379		Indices				Wool Test Results					
Sire: 15003368		Dam: 18000577						24/05/22					
Dam: 12006191		Dam:		MP+	FP+	DP+	Micron	GFW	CF				
				176	160	172	17.8	4.3	99.4				
Australian Sheep Breeding Values								Structural Results					
21 August 2022								19 August 2022					
ASBV	yWT kg	yCFW%	aCFW%	yFDµm	ySS	yFDCV%	ySL	BWR	Hock	Legs		Wool	
	8.3	26.2	16.2	-2.4	-3.1	-1.0	7.1			Front	Back	Char	Col
Acc	74%	68%	67%	73%	65%	68%	67%	2	1.0	1.0	1.0	1.5	1.5

Buyer

\$

Lot: 242		PH		Rear Type: Twin				Tag No: 21000787					
Sire: 16000113		Sire: 15003202		Indices				Wool Test Results					
Sire: 18002529		Dam: 17003133						24/05/22					
Dam: 14005177		Dam: 13003053		MP+	FP+	DP+	Micron	GFW	CF				
				156	152	144	18.1		99.9				
Australian Sheep Breeding Values								Structural Results					
21 August 2022								19 August 2022					
ASBV	yWT kg	yCFW%	aCFW%	yFDµm	ySS	yFDCV%	ySL	BWR	Hock	Legs		Wool	
	4.1	16.0	15.5	-1.8	0.3	-1.4	2.9			Front	Back	Char	Col
Acc	74%	66%	65%	72%	64%	67%	66%	2	1.0	1.0	1.0	2.5	2.0

Buyer

\$

Lot: 243		PH		Rear Type: Twin				Tag No: 21002483					
Sire: YG160070		Sire: 11004910		Indices				Wool Test Results					
Sire: 19000765		Dam: 14004965						24/05/22					
Dam: 16001646		Dam: 12007673		MP+	FP+	DP+	Micron	GFW	CF				
				191	171	186	17.8	4.9	99				
Australian Sheep Breeding Values								Structural Results					
21 August 2022								19 August 2022					
ASBV	yWT kg	yCFW%	aCFW%	yFDµm	ySS	yFDCV%	ySL	BWR	Hock	Legs		Wool	
	4.0	38.6	31.2	-1.6	-1.2	-0.2	12.9			Front	Back	Char	Col
Acc	74%	67%	65%	72%	64%	67%	66%	2	1.0	1.0	1.0	1.5	1.5

Buyer

\$

Lot: 244		HH		Rear Type: Twin				Tag No: 21000099					
Sire: CP907538		Sire: 12004030		Indices				Wool Test Results					
Sire: 15003368		Dam: 17001748						24/05/22					
Dam: 12006191		Dam: 12006183		MP+	FP+	DP+	Micron	GFW	CF				
				170	152	163	18.7	4.9	99.6				
Australian Sheep Breeding Values								Structural Results					
21 August 2022								19 August 2022					
ASBV	yWT kg	yCFW%	aCFW%	yFDµm	ySS	yFDCV%	ySL	BWR	Hock	Legs		Wool	
	6.7	29.4	26.8	-1.2	-1.4	-0.8	16.6			Front	Back	Char	Col
Acc	74%	69%	67%	73%	66%	69%	68%	2	1.0	1.0	1.5	1.5	1.5

Buyer

\$

Percentile band for 2021 drop animals in SGA

Lot: 245		PP		Rear Type: Single				Tag No: 21003671					
Sire: 16000343		Sire: 11003542		Indices				Wool Test Results					
Sire: 18002235		Dam: 17000161						24/05/22					
Dam: 15003985		Dam: 13000164		MP+	FP+	DP+	Micron	GFW	CF				
				171	158	167	17.1	5	99.2				
Australian Sheep Breeding Values								Structural Results					
21 August 2022								19 August 2022					
ASBV	yWT kg	yCFW%	aCFW%	yFDµm	ySS	yFDCV%	ySL	BWR	Hock	Legs		Wool	
	4.8	30.7	25.9	-2.1	-5.0	-0.3	6.8			Front	Back	Char	Col
Acc	73%	66%	65%	71%	62%	66%	64%	2.5	1.0	1.0	1.0	1.5	2.0

Buyer

\$

Lot: 246		PP		Rear Type: Twin				Tag No: 21003220					
Sire: 16000343		Sire: 14004340		Indices				Wool Test Results					
Sire: 18002235		Dam: 18003004						24/05/22					
Dam: 15003985		Dam: 16001446		MP+	FP+	DP+	Micron	GFW	CF				
				161	150	156	17.4	3.5	99.3				
Australian Sheep Breeding Values								Structural Results					
21 August 2022								19 August 2022					
ASBV	yWT kg	yCFW%	aCFW%	yFDµm	ySS	yFDCV%	ySL	BWR	Hock	Legs		Wool	
	3.9	24.3	18.8	-2.4	-5.9	-0.5	6.7			Front	Back	Char	Col
Acc	73%	65%	63%	71%	61%	64%	63%	2	1.0	1.0	1.0	2.0	2.0

Buyer

\$

Lot: 247		HH		Rear Type: Twin				Tag No: 21000842					
Sire: CHARINGA-140975		Sire: 10005641		Indices				Wool Test Results					
Sire: NER160404		Dam: 16001089						24/05/22					
Dam: NERSTANE-141019		Dam:		MP+	FP+	DP+	Micron	GFW	CF				
				181	166	184	16.2	3.5	99.7				
Australian Sheep Breeding Values								Structural Results					
21 August 2022								19 August 2022					
ASBV	yWT kg	yCFW%	aCFW%	yFDµm	ySS	yFDCV%	ySL	BWR	Hock	Legs		Wool	
	6.1	30.6	27.7	-2.6	-7.8	-0.7	6.7			Front	Back	Char	Col
Acc	75%	69%	64%	73%	66%	69%	68%		1.0	1.5	1.5	2.0	2.0

Buyer

\$

Lot: 248		HH		Rear Type: Triplet				Tag No: 21001704					
Sire: WY140149		Sire:		Indices				Wool Test Results					
Sire: YG190110		Dam: 18002092						24/05/22					
Dam: YG150029		Dam:		MP+	FP+	DP+	Micron	GFW	CF				
				174	166	167	18.8	4.4	99.2				
Australian Sheep Breeding Values								Structural Results					
21 August 2022								19 August 2022					
ASBV	yWT kg	yCFW%	aCFW%	yFDµm	ySS	yFDCV%	ySL	BWR	Hock	Legs		Wool	
	5.4	26.6	23.7	-2.3	0.3	-1.1	0.7			Front	Back	Char	Col
Acc	70%	63%	61%	67%	57%	63%	62%	2.5	1.0	1.0	1.0	2.0	2.0

Buyer

\$

Percentile band for 2021 drop animals in SGA

Lot: 249		PH		Rear Type: Twin				Tag No: 21001851					
Sire: 16000113		Sire: 12004059		Indices				Wool Test Results					
Sire: 18002529		Dam: 18003162						24/05/22					
Dam: 14005177		Dam: 16003828		MP+	FP+	DP+	Micron	GFW	CF				
				173	161	157	17.5	4.8	99.8				
Australian Sheep Breeding Values								Structural Results					
21 August 2022								19 August 2022					
ASBV	yWT kg	yCFW%	aCFW%	yFDµm	ySS	yFDCV%	ySL	BWR	Hock	Legs		Wool	
	6.6	33.8	27.9	-1.8	-5.6	-0.6	12.2			Front	Back	Char	Col
Acc	75%	68%	66%	73%	65%	69%	68%	2.5	1.0	1.0	1.5	2.0	2.0

Buyer

\$

Lot: 250		HH		Rear Type: Triplet				Tag No: 21002250					
Sire: CHARINGA-140975		Sire: 15003052		Indices				Wool Test Results					
Sire: NER160404		Dam: 18003383						24/05/22					
Dam: NERSTANE-141019		Dam: 16009456		MP+	FP+	DP+	Micron	GFW	CF				
				184	162	180	17	4.4	98.3				
Australian Sheep Breeding Values								Structural Results					
21 August 2022								19 August 2022					
ASBV	yWT kg	yCFW%	aCFW%	yFDµm	ySS	yFDCV%	ySL	BWR	Hock	Legs		Wool	
	4.6	36.8	37.2	-2.5	-8.1	1.8	7.5			Front	Back	Char	Col
Acc	73%	69%	65%	72%	64%	69%	67%	2.5	1.0	1.5	1.5	2.5	1.5

Buyer

\$

Lot: 251		HH		Rear Type: Twin				Tag No: 21001741					
Sire: CP907538		Sire: 12004030		Indices				Wool Test Results					
Sire: 15003368		Dam: 19000359						24/05/22					
Dam: 12006191		Dam: 16001021		MP+	FP+	DP+	Micron	GFW	CF				
				174	162	169	16.7	4.2	99.4				
Australian Sheep Breeding Values								Structural Results					
21 August 2022								19 August 2022					
ASBV	yWT kg	yCFW%	aCFW%	yFDµm	ySS	yFDCV%	ySL	BWR	Hock	Legs		Wool	
	5.9	29.8	28.5	-2.3	-5.0	0.3	7.9			Front	Back	Char	Col
Acc	75%	69%	67%	73%	66%	69%	69%	2	1.0	1.0	1.0	1.5	1.5

Buyer

\$

Lot: 252		PH		Rear Type: Single				Tag No: 21000586					
Sire: 15003374		Sire: 15003951		Indices				Wool Test Results					
Sire: 18003231		Dam: 19001188						24/05/22					
Dam: 16002489		Dam: 17000182		MP+	FP+	DP+	Micron	GFW	CF				
				184	175	163	17	5.1	99.4				
Australian Sheep Breeding Values								Structural Results					
21 August 2022								19 August 2022					
ASBV	yWT kg	yCFW%	aCFW%	yFDµm	ySS	yFDCV%	ySL	BWR	Hock	Legs		Wool	
	2.6	34.5	29.2	-2.2	1.8	-1.4	13.4			Front	Back	Char	Col
Acc	74%	67%	65%	71%	64%	66%	66%	2.5	1.0	2.0	1.0	1.5	1.5

Buyer

\$

Percentile band for 2021 drop animals in SGA

Lot: 253		HH		Rear Type: Twin				Tag No: 21000989					
Sire: CP907538		Sire:						Indices			Wool Test Results 24/05/22		
Sire: 15003368		Dam: 18002042						MP+	FP+	DP+	Micron	GFW	CF
Dam: 12006191		Dam:						177	153	186	17.5	4.5	99
Australian Sheep Breeding Values 21 August 2022								Structural Results 19 August 2022					
ASBV	yWT kg	yCFW%	aCFW%	yFDµm	ySS	yFDCV%	ySL	BWR	Hock	Legs		Wool	
	8.0	31.0	24.3	-1.8	-4.9	0.1	9.7			Front	Back	Char	Col
Acc	73%	65%	63%	70%	63%	65%	65%	2.5	1.0	1.0	1.0	2.5	2.0

Buyer

\$

Lot: 254		HH		Rear Type: Triplet				Tag No: 21002298					
Sire: NR080121		Sire: 13004936						Indices			Wool Test Results 24/05/22		
Sire: 12004030		Dam: 18003836						MP+	FP+	DP+	Micron	GFW	CF
Dam:		Dam: 16000219						182	165	167	17.3	4.3	99.1
Australian Sheep Breeding Values 21 August 2022								Structural Results 19 August 2022					
ASBV	yWT kg	yCFW%	aCFW%	yFDµm	ySS	yFDCV%	ySL	BWR	Hock	Legs		Wool	
	5.3	33.6	28.5	-2.0	-1.7	-0.5	13.8			Front	Back	Char	Col
Acc	73%	70%	69%	73%	66%	70%	69%	2.5	1.0	1.0	1.0	2.0	1.5

Buyer

\$

Lot: 255		HH		Rear Type: Twin				Tag No: 21001338					
Sire: WY140149		Sire: 12004059						Indices			Wool Test Results 24/05/22		
Sire: YG190110		Dam: 18003350						MP+	FP+	DP+	Micron	GFW	CF
Dam: YG150029		Dam: 16003348						188	171	186	19.1	3.9	99
Australian Sheep Breeding Values 21 August 2022								Structural Results 19 August 2022					
ASBV	yWT kg	yCFW%	aCFW%	yFDµm	ySS	yFDCV%	ySL	BWR	Hock	Legs		Wool	
	9.8	35.4	30.9	-1.5	-0.1	-0.9	9.3			Front	Back	Char	Col
Acc	74%	67%	65%	72%	63%	67%	65%	2	1.0	1.0	1.0	2.0	1.5

Buyer

\$

Lot: 256		PH		Rear Type: Single				Tag No: 21000525					
Sire: 13000127		Sire: 14005780						Indices			Wool Test Results 24/05/22		
Sire: 15004281		Dam: 16003865						MP+	FP+	DP+	Micron	GFW	CF
Dam: 08003524		Dam: 12008439						190	174	169	16.6	5.5	99.4
Australian Sheep Breeding Values 21 August 2022								Structural Results 19 August 2022					
ASBV	yWT kg	yCFW%	aCFW%	yFDµm	ySS	yFDCV%	ySL	BWR	Hock	Legs		Wool	
	1.3	35.8	33.0	-2.8	-4.0	0.9	8.8			Front	Back	Char	Col
Acc	74%	67%	65%	73%	64%	67%	66%	2.5	1.0	1.0	2.0	1.5	2.0

Buyer

\$

Percentile band for 2021 drop animals in SGA

Lot: 257		PH		Rear Type: Single				Tag No: 21003583					
Sire: 13004936		Sire: YG160070		Indices				Wool Test Results					
Sire: 17002043		Dam: 19000238						24/05/22					
Dam: 14000670		Dam: 14004657		MP+	FP+	DP+	Micron	GFW	CF				
				180	164	185	16.3	3.6	99.7				
Australian Sheep Breeding Values								Structural Results					
21 August 2022								19 August 2022					
ASBV	yWT kg	yCFW%	aCFW%	yFDµm	ySS	yFDCV%	ySL	BWR	Hock	Legs		Wool	
	6.3	25.7	19.8	-2.6	-1.3	-1.6	7.9			Front	Back	Char	Col
Acc	74%	67%	66%	72%	65%	67%	67%	2	1.0	1.0	1.0	1.5	1.5

Buyer

\$

Lot: 258		PH		Rear Type: Triplet				Tag No: 21003341					
Sire: YG160070		Sire: 14004110		Indices				Wool Test Results					
Sire: 19000765		Dam: 16003760						24/05/22					
Dam: 16001646		Dam: 14000435		MP+	FP+	DP+	Micron	GFW	CF				
				170	166	164	16.5	3.3	99.4				
Australian Sheep Breeding Values								Structural Results					
21 August 2022								19 August 2022					
ASBV	yWT kg	yCFW%	aCFW%	yFDµm	ySS	yFDCV%	ySL	BWR	Hock	Legs		Wool	
	4.6	21.3	19.9	-1.9	3.5	-2.4	9.4			Front	Back	Char	Col
Acc	74%	66%	65%	71%	63%	66%	66%	2	1.0	1.0	1.0	1.5	1.5

Buyer

\$

Lot: 259		PH		Rear Type: Single				Tag No: 21000897					
Sire: 13004936		Sire: 15004281		Indices				Wool Test Results					
Sire: 17002043		Dam: 19001757						24/05/22					
Dam: 14000670		Dam: 17001637		MP+	FP+	DP+	Micron	GFW	CF				
				188	165	182	20.3	5	97.3				
Australian Sheep Breeding Values								Structural Results					
21 August 2022								19 August 2022					
ASBV	yWT kg	yCFW%	aCFW%	yFDµm	ySS	yFDCV%	ySL	BWR	Hock	Legs		Wool	
	2.7	37.9	34.6	-1.1	1.1	0.2	5.8			Front	Back	Char	Col
Acc	75%	68%	67%	72%	65%	68%	68%	3	1.0	1.0	1.0	2.0	1.5

Buyer

\$

Lot: 260		PH		Rear Type: Twin				Tag No: 21003163					
Sire: CP507379		Sire: 16000113		Indices				Wool Test Results					
Sire: 18000551		Dam: 19000179						24/05/22					
Dam: 14000674		Dam: 16000417		MP+	FP+	DP+	Micron	GFW	CF				
				197	182	185	17.8	4.2	99.7				
Australian Sheep Breeding Values								Structural Results					
21 August 2022								19 August 2022					
ASBV	yWT kg	yCFW%	aCFW%	yFDµm	ySS	yFDCV%	ySL	BWR	Hock	Legs		Wool	
	3.1	33.2	27.8	-1.7	7.3	-1.6	6.8			Front	Back	Char	Col
Acc	75%	67%	66%	72%	64%	67%	67%	2	1.0	1.0	1.5	2.0	1.5

Buyer

\$

Percentile band for 2021 drop animals in SGA

Lot: 261		PP		Rear Type: Twin				Tag No: 21002674					
Sire: YG160070		Sire: CP158160		Indices				Wool Test Results					
Sire: 19000436		Dam: 19000402						24/05/22					
Dam: 16009407		Dam: 15003205		MP+	FP+	DP+	Micron	GFW	CF				
				189	170	201	18.5	3.5	99.1				
Australian Sheep Breeding Values								Structural Results					
21 August 2022								19 August 2022					
ASBV	yWT kg	yCFW%	aCFW%	yFDµm	ySS	yFDCV%	ySL	BWR	Hock	Legs		Wool	
	6.9	32.4	29.1	-1.1	4.1	-1.2	14.3			Front	Back	Char	Col
Acc	74%	66%	65%	71%	64%	66%	66%	2	1.0	1.5	1.0	2.0	2.0

Buyer

\$

Lot: 262		PP		Rear Type: Twin				Tag No: 21002436					
Sire: WD140754		Sire: 11003542		Indices				Wool Test Results					
Sire: 18000920		Dam: 17000312						24/05/22					
Dam: 13004535		Dam: 13005825		MP+	FP+	DP+	Micron	GFW	CF				
				174	160	170	19.3	4.4	99				
Australian Sheep Breeding Values								Structural Results					
21 August 2022								19 August 2022					
ASBV	yWT kg	yCFW%	aCFW%	yFDµm	ySS	yFDCV%	ySL	BWR	Hock	Legs		Wool	
	2.1	28.2	26.6	-0.7	7.9	-1.4	7.1			Front	Back	Char	Col
Acc	74%	68%	67%	72%	64%	68%	67%	2	1.0	1.5	1.0	1.5	1.5

Buyer

\$

Lot: 263		HH		Rear Type: Triplet				Tag No: 21002312					
Sire: CHARINGA-140975		Sire: 11003542		Indices				Wool Test Results					
Sire: NER160404		Dam: 16000375						24/05/22					
Dam: NERSTANE-141019		Dam: 11004060		MP+	FP+	DP+	Micron	GFW	CF				
				189	175	185	17.3	4.8	99.4				
Australian Sheep Breeding Values								Structural Results					
21 August 2022								19 August 2022					
ASBV	yWT kg	yCFW%	aCFW%	yFDµm	ySS	yFDCV%	ySL	BWR	Hock	Legs		Wool	
	3.2	33.7	31.7	-2.9	-5.4	-0.3	9.8			Front	Back	Char	Col
Acc	74%	69%	66%	73%	65%	69%	68%	2.5	1.0	1.0	1.0	1.5	2.0

Buyer

\$

Lot: 264		HH		Rear Type: Twin				Tag No: 21001191					
Sire: CHARINGA-140975		Sire: 15004281		Indices				Wool Test Results					
Sire: NER160404		Dam: 18002372						24/05/22					
Dam: NERSTANE-141019		Dam: 14005311		MP+	FP+	DP+	Micron	GFW	CF				
				188	174	176	16.5	4.3	99.4				
Australian Sheep Breeding Values								Structural Results					
21 August 2022								19 August 2022					
ASBV	yWT kg	yCFW%	aCFW%	yFDµm	ySS	yFDCV%	ySL	BWR	Hock	Legs		Wool	
	4.5	29.4	22.8	-3.5	-5.1	-0.3	5.4			Front	Back	Char	Col
Acc	74%	68%	64%	72%	65%	68%	67%	2	1.0	1.0	1.0	2.0	1.5

Buyer

\$

Percentile band for 2021 drop animals in SGA

Lot: 265		PH		Rear Type: Twin				Tag No: 21000894					
Sire: YG160070		Sire: 13002547		Indices				Wool Test Results					
Sire: 19000110		Dam: 16000103						24/05/22					
Dam: 15001247		Dam: 13002688		MP+	FP+	DP+	Micron	GFW	CF				
				186	175	175	18.3	5	99.3				
Australian Sheep Breeding Values								Structural Results					
21 August 2022								19 August 2022					
ASBV	yWT kg	yCFW%	aCFW%	yFDµm	ySS	yFDCV%	ySL	BWR	Hock	Legs		Wool	
	2.0	31.8	30.7	-1.5	5.7	-1.3	7.1			Front	Back	Char	Col
Acc	74%	66%	65%	71%	63%	66%	65%	2.5	1.0	1.0	1.0	2.0	2.0

Buyer

\$

Lot: 266		PH		Rear Type: Triplet				Tag No: 21000742					
Sire: 16000113		Sire:		Indices				Wool Test Results					
Sire: 18002529		Dam: 17004439						24/05/22					
Dam: 14005177		Dam:		MP+	FP+	DP+	Micron	GFW	CF				
				181	169	176	17.3	4.4	99.4				
Australian Sheep Breeding Values								Structural Results					
21 August 2022								19 August 2022					
ASBV	yWT kg	yCFW%	aCFW%	yFDµm	ySS	yFDCV%	ySL	BWR	Hock	Legs		Wool	
	4.7	28.2	26.3	-2.1	-1.1	-0.6	7.1			Front	Back	Char	Col
Acc	73%	65%	63%	72%	63%	66%	65%	2.5	1.0	1.0	1.0	1.5	2.0

Buyer

\$

Lot: 267		PH		Rear Type: Twin				Tag No: 21000860					
Sire: 16000113		Sire: 12004689		Indices				Wool Test Results					
Sire: 19002693		Dam: 14005783						24/05/22					
Dam:		Dam:		MP+	FP+	DP+	Micron	GFW	CF				
				178	167	166	17.5	4.5	99.4				
Australian Sheep Breeding Values								Structural Results					
21 August 2022								19 August 2022					
ASBV	yWT kg	yCFW%	aCFW%	yFDµm	ySS	yFDCV%	ySL	BWR	Hock	Legs		Wool	
	5.9	31.4	27.9	-2.3	-3.9	-0.3	14.6			Front	Back	Char	Col
Acc	74%	67%	65%	71%	63%	66%	65%	2	1.0	1.0	1.0	2.0	1.5

Buyer

\$

Lot: 268		HH		Rear Type: Twin				Tag No: 21001507					
Sire: NR080121		Sire: YG160070		Indices				Wool Test Results					
Sire: 12004030		Dam: 19000577						24/05/22					
Dam:		Dam: 14005523		MP+	FP+	DP+	Micron	GFW	CF				
				195	182	181	18.3	6	99.5				
Australian Sheep Breeding Values								Structural Results					
21 August 2022								19 August 2022					
ASBV	yWT kg	yCFW%	aCFW%	yFDµm	ySS	yFDCV%	ySL	BWR	Hock	Legs		Wool	
	3.7	37.5	33.8	-1.5	4.3	-0.5	13.9			Front	Back	Char	Col
Acc	75%	70%	70%	73%	67%	71%	70%	3	1.0	1.0	1.0	2.0	1.5

Buyer

\$

Percentile band for 2021 drop animals in SGA

Lot: 269		HH		Rear Type: Single				Tag No: 2100321					
Sire: CP507379		Sire: 16001873		Indices			Wool Test Results 24/05/22						
Sire: 18000551		Dam: 18002734		MP+	FP+	DP+	Micron	GFW	CF				
Dam: 14000674		Dam: 14005341		172	168	164	16.6	4.4	99.7				
Australian Sheep Breeding Values 21 August 2022								Structural Results 19 August 2022					
ASBV	yWT kg	yCFW%	aCFW%	yFDµm	ySS	yFDCV%	ySL	BWR	Hock	Legs		Wool	
	3.8	19.5	12.8	-2.7	0.1	-1.7	4.9			Front	Back	Char	Col
Acc	74%	67%	66%	72%	63%	68%	66%	2.5	1.0	3.0	1.0	1.5	1.5

Buyer

\$

Lot: 270		PH		Rear Type: Twin				Tag No: 21003236					
Sire: WD140754		Sire: 12004669		Indices			Wool Test Results 24/05/22						
Sire: 18000920		Dam: 15008067		MP+	FP+	DP+	Micron	GFW	CF				
Dam: 13004535		Dam:		168	160	156	19.3	4.2	99.2				
Australian Sheep Breeding Values 21 August 2022								Structural Results 19 August 2022					
ASBV	yWT kg	yCFW%	aCFW%	yFDµm	ySS	yFDCV%	ySL	BWR	Hock	Legs		Wool	
	3.1	22.8	16.4	-2.1	2.0	-1.4	7.1			Front	Back	Char	Col
Acc	74%	66%	64%	71%	62%	66%	65%	2.5	1.0	2.0	1.0	2.0	2.0

Buyer

\$

Lot: 271		PP		Rear Type: Twin				Tag No: 21003251					
Sire: 16000113		Sire:		Indices			Wool Test Results 24/05/22						
Sire: 19002693		Dam: 17002363		MP+	FP+	DP+	Micron	GFW	CF				
Dam:		Dam:		177	167	165	16.1	4.1	99.6				
Australian Sheep Breeding Values 21 August 2022								Structural Results 19 August 2022					
ASBV	yWT kg	yCFW%	aCFW%	yFDµm	ySS	yFDCV%	ySL	BWR	Hock	Legs		Wool	
	3.5	31.0	25.8	-2.8	-6.6	0.1	10.7			Front	Back	Char	Col
Acc	72%	65%	63%	70%	60%	64%	63%	2	1.0	1.0	1.5	1.5	1.5

Buyer

\$

Lot: 272		HH		Rear Type: Twin				Tag No: 21001029					
Sire: CHARINGA-140975		Sire: 15003617		Indices			Wool Test Results 24/05/22						
Sire: NER160404		Dam: 19001433		MP+	FP+	DP+	Micron	GFW	CF				
Dam: NERSTANE-141019		Dam: 15003272		177	166	168	16.3	4	99.5				
Australian Sheep Breeding Values 21 August 2022								Structural Results 19 August 2022					
ASBV	yWT kg	yCFW%	aCFW%	yFDµm	ySS	yFDCV%	ySL	BWR	Hock	Legs		Wool	
	6.3	26.6	29.9	-3.2	-6.8	1.1	5.0			Front	Back	Char	Col
Acc	75%	69%	65%	73%	66%	69%	68%	2	1.0	1.0	1.0	1.5	1.5

Buyer

\$

Percentile band for 2021 drop animals in SGA

Lot: 273		HH		Rear Type: Twin				Tag No: 21003234					
Sire: 16002777		Sire: 12004030		Indices				Wool Test Results 24/05/22					
Sire: 18002679		Dam: 18002589						MP+	FP+	DP+	Micron	GFW	CF
Dam: 14005032		Dam: 14005057		192	176	186	17	3.8	99.7				
Australian Sheep Breeding Values 21 August 2022								Structural Results 19 August 2022					
ASBV	yWT kg	yCFW%	aCFW%	yFDµm	ySS	yFDCV%	ySL	BWR	Hock	Legs		Wool	
	6.9	28.8	25.0	-2.9	-2.2	-1.0	12.6			Front	Back	Char	Col
Acc	0%	0%	0%	0%	0%	0%	0%	2	1.0	1.0	1.0	1.5	1.5

Buyer

\$

Lot: 274		PP		Rear Type: Twin				Tag No: 21001229					
Sire: CP907538		Sire: YG160070		Indices				Wool Test Results 24/05/22					
Sire: 15003368		Dam: 18001578						MP+	FP+	DP+	Micron	GFW	CF
Dam: 12006191		Dam:		185	164	185	17.3	3.9	99.4				
Australian Sheep Breeding Values 21 August 2022								Structural Results 19 August 2022					
ASBV	yWT kg	yCFW%	aCFW%	yFDµm	ySS	yFDCV%	ySL	BWR	Hock	Legs		Wool	
	8.3	33.0	27.5	-2.3	-6.1	-1.1	8.4			Front	Back	Char	Col
Acc	74%	68%	67%	72%	64%	68%	66%	2.5	1.0	1.5	1.0	1.5	2.0

Buyer

\$

Lot: 275		HH		Rear Type: Twin				Tag No: 21002340					
Sire: 12004030		Sire: 11003542		Indices				Wool Test Results 24/05/22					
Sire: 18000328		Dam: 16001305						MP+	FP+	DP+	Micron	GFW	CF
Dam: 16002771		Dam: 12004866		187	176	173	15.7	4.5	100				
Australian Sheep Breeding Values 21 August 2022								Structural Results 19 August 2022					
ASBV	yWT kg	yCFW%	aCFW%	yFDµm	ySS	yFDCV%	ySL	BWR	Hock	Legs		Wool	
	4.7	25.9	20.8	-3.5	-2.2	-0.9	4.8			Front	Back	Char	Col
Acc	73%	67%	67%	72%	63%	67%	66%	2.5	1.0	1.0	1.0	1.0	1.0

Buyer

\$

Lot: 276		PH		Rear Type: Twin				Tag No: 21002918					
Sire: 16000113		Sire: 12004030		Indices				Wool Test Results 24/05/22					
Sire: 19002693		Dam: 16001895						MP+	FP+	DP+	Micron	GFW	CF
Dam:		Dam: 13006288		179	166	160	16.7	4.6	99.5				
Australian Sheep Breeding Values 21 August 2022								Structural Results 19 August 2022					
ASBV	yWT kg	yCFW%	aCFW%	yFDµm	ySS	yFDCV%	ySL	BWR	Hock	Legs		Wool	
	4.7	32.4	23.9	-2.5	-3.6	-1.4	12.3			Front	Back	Char	Col
Acc	75%	69%	67%	73%	64%	68%	67%	2	1.0	2.5	2.0	2.0	1.5

Buyer

\$

Percentile band for 2021 drop animals in SGA

Lot: 277		HH		Rear Type: Triplet				Tag No: 21000707					
Sire: CP907538		Sire: 13004936		Indices				Wool Test Results 24/05/22					
Sire: 15003368		Dam: 17002180						MP+	FP+	DP+	Micron	GFW	CF
Dam: 12006191		Dam: 13005993		180	158	179		7.6					
Australian Sheep Breeding Values 21 August 2022								Structural Results 19 August 2022					
ASBV	yWT kg	yCFW%	aCFW%	yFDµm	ySS	yFDCV%	ySL	BWR	Hock	Legs		Wool	
	1.3	40.0	39.7	-2.0	-8.1	1.1	8.8			Front	Back	Char	Col
Acc	74%	69%	68%	73%	64%	69%	68%	2	1.0	1.0	1.0	1.5	1.5

Buyer

\$

Lot: 278		PH		Rear Type: Twin				Tag No: 21000821					
Sire: 16000113		Sire: 16002165		Indices				Wool Test Results 24/05/22					
Sire: 18002529		Dam: 19001258						MP+	FP+	DP+	Micron	GFW	CF
Dam: 14005177		Dam: 17003254		181	171	173	17.4	3.2	99.7				
Australian Sheep Breeding Values 21 August 2022								Structural Results 19 August 2022					
ASBV	yWT kg	yCFW%	aCFW%	yFDµm	ySS	yFDCV%	ySL	BWR	Hock	Legs		Wool	
	5.7	27.1	26.0	-1.3	3.4	-2.0	6.4			Front	Back	Char	Col
Acc	75%	67%	65%	72%	66%	68%	68%	2	1.0	1.0	1.0	1.0	1.5

Buyer

\$

Lot: 279		HH		Rear Type: Triplet				Tag No: 21000673					
Sire: CHARINGA-140975		Sire: 11003542		Indices				Wool Test Results 24/05/22					
Sire: NER160404		Dam: 17001549						MP+	FP+	DP+	Micron	GFW	CF
Dam: NERSTANE-141019		Dam:		188	172	182	17.5	3.7	99.3				
Australian Sheep Breeding Values 21 August 2022								Structural Results 19 August 2022					
ASBV	yWT kg	yCFW%	aCFW%	yFDµm	ySS	yFDCV%	ySL	BWR	Hock	Legs		Wool	
	3.5	32.7	34.1	-2.3	-0.4	0.2	4.4			Front	Back	Char	Col
Acc	74%	69%	65%	73%	65%	69%	68%	2	1.0	1.0	1.0	1.5	2.0

Buyer

\$

Lot: 280		PP		Rear Type: Twin				Tag No: 21000109					
Sire: 16000113		Sire:		Indices				Wool Test Results 24/05/22					
Sire: 19000266		Dam: 17002672						MP+	FP+	DP+	Micron	GFW	CF
Dam: 16003022		Dam:		185	174	173	16	4.1	99.5				
Australian Sheep Breeding Values 21 August 2022								Structural Results 19 August 2022					
ASBV	yWT kg	yCFW%	aCFW%	yFDµm	ySS	yFDCV%	ySL	BWR	Hock	Legs		Wool	
	10.4	22.2	14.9	-3.4	-0.3	-1.5	5.7			Front	Back	Char	Col
Acc	71%	64%	61%	69%	59%	62%	60%	2	1.0	1.0	1.0	1.0	1.0

Buyer

\$

Percentile band for 2021 drop animals in SGA



HAZELDEAN
LITCHFIELD

Allflex[®] DNA SAMPLING SIMPLIFIED
Livestock Intelligence™

- Easiest way to collect a quality sample
- Vials fit in standard lab well plate (96 vials)
- Efficient and cost effective
- Get the answers you need for key production traits

RS420

TISSUE SAMPLING UNIT

"The Allflex TSUs have been a real game changer. We're able to take the DNA samples more efficiently and have the peace of mind we're getting a quality sample to the lab so we get accurate genetic reports."

ALLFLEX TSU

BEA LITCHFIELD
HAZELDEAN LITCHFIELD, NSW

RAPIDTAG
002427

65 YEARS
AND READY FOR MORE.

Questions? 1300 138 247 or customerservice@allflex.com.au www.allflex.com.au

SUPPORTING YOU WITH A COMPREHENSIVE RANGE OF QUALITY SHEEP HEALTH PRODUCTS

zoetis

STARTECT[®] POISON
READ SAFETY DIRECTIONS FOR ANIMAL TREATMENT ONLY

Eryvac[®] FOR ANIMAL TREATMENT OF
Vaccine

Glanvac[®] 6S
B12 Vaccine

Gudair[®] VACCINE
READ SAFETY DIRECTIONS FOR ANIMAL TREATMENT ONLY

Startect[®] | Eryvac[®] | Glanvac[®] | Gudair[®] | Scabigard[®] | SheepGuard[®]

Zoetis Australia Pty Ltd. ABN 94 156 476 425. Level 6, 5 Rider Boulevard Rhodes NSW 2138. © 2015 Zoetis Inc. All rights reserved. ZL0337 08/15

ZOETIS LEADING INNOVATION IN ANIMAL HEALTH FOR OVER 75 YEARS



HAZELDEAN
LITCHFIELD

Notes

Independent Breeding Advice and Services You Can Depend On

- Breeding program design
- Electronic identification systems
- Data collection processes
- On farm and off farm benchmarking
- Data management and analysis
- Provider of RAMPOWER Indexes
- Sheep Genetics MateSel Provider



Sheep
MetriX

Contact Sally Martin on

m: **0400 782 477**

e: hello@sheepmetrix.com.au





HAZELDEAN
LITCHFIELD

Notes



Grown locally
Tested locally
Stored locally
Sold to the World



Locally owned & operated



HAZELDEAN
LITCHFIELD

Notes

A series of horizontal dotted lines for writing notes, starting below the word "Notes" and extending across the width of the page.

Directions to Hazeldean from Cooma

If you are entering Cooma from the Canberra (Eastern) end turn left at the first roundabout in the centre of town by the park. If entering from the Jindabyne (Western) it will be a right turn at the second roundabout. Follow this street, Bombala St, (also the Snowy Mountains Highway to Bega and the South Coast) until you reach a bridge over the Cooma Creek on the outskirts of town. Turn right just before the bridge. The sign says Bobundara 34 and also Church Rd.

Follow this road exactly 14kms from the turn and the Hazeldean mailbox and entrance is on the right - about 1 km past the only bridge you cross on the Bobundara Rd.

Airports

Hazeldean is located 1.5 hours' drive south of Canberra near Cooma. There are daily flights from all Capital cities to Canberra airport. Hazeldean is 20 minutes from the Snowy Mountains/Cooma Airport which is all weather and has lights. For privately chartered aircraft please contact 02 6452 5999 for more details.

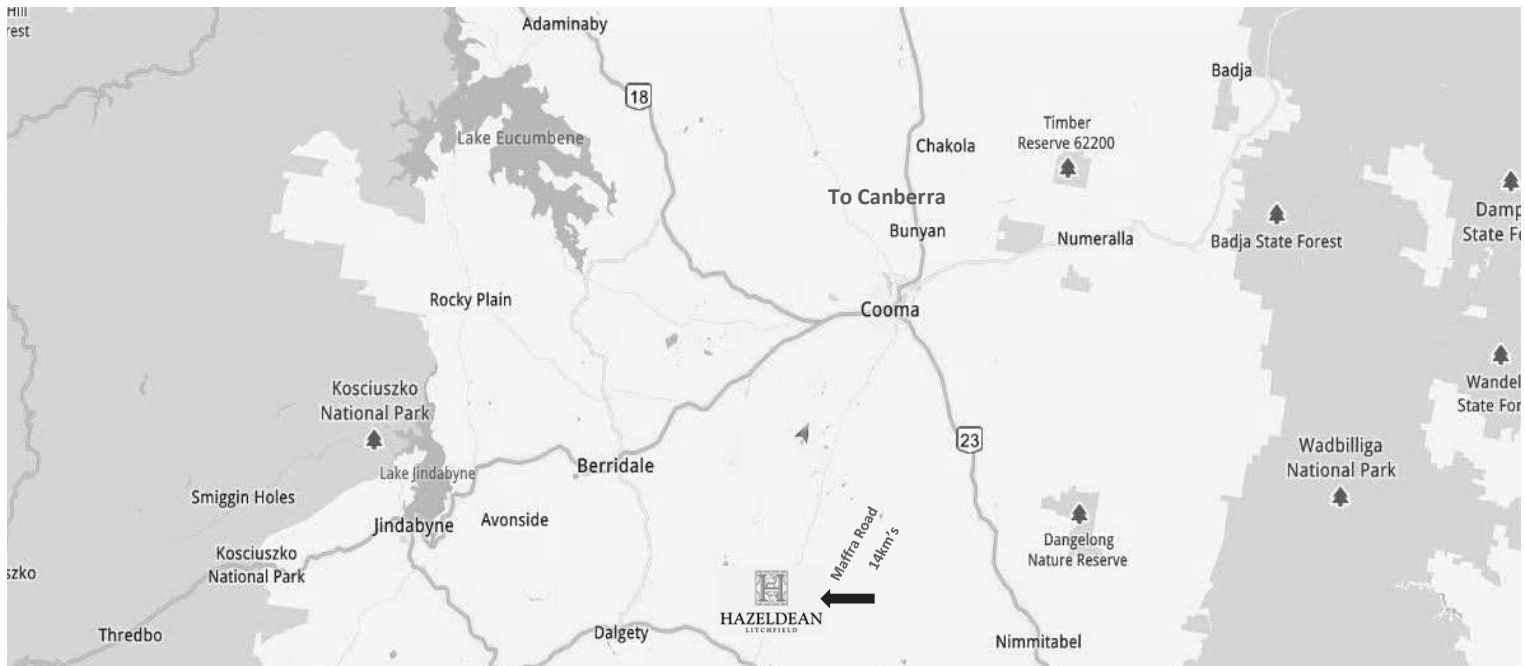

Where to stay

Nebula Motel
42 Bombala Street
02 4552 4133

Altair Motel
192 Sharp Street
02 6452 1211

White Manor Motel
252 Sharp Street
02 6452 1152

When booking mention you are coming for the Hazeldean sale and they will give you a great deal.



HAZELDEAN
LITCHFIELD
EST 1865





HAZELDEAN
LITCHFIELD
EST 1865





HAZELDEAN
LITCHFIELD
EST 1865

Jim Litchfield
m: 0417 676 561

Ed Bradley
m: 0412 298 546

Bea Litchfield
m: 0427 933 103

Hazeldean Office 02 6453 5555
admin@hazeldean.com.au

www.hazeldean.com.au