

Valley Vista



POLL DORSET STUD



Inaugural on-property summer sale
Friday 14th January 2022

Inspection 8.30am | Sale 11am | 130 lots

Interfaced with AuctionsPlus - videos and photos available online
Follow us at <https://www.facebook.com/valleyvistapd> for updates

Covid-19 compliance will be followed at this event

NUTRIEN AG SOLUTIONS WAGGA WAGGA

– 53 MOORONG STREET, WAGGA WAGGA –

Branch	(02) 6921 1511
Jarrold Slattery	0428 695 700
Hamish McGeoch	0467 715 232
Tim Woodham	0436 015 115

NutrienAgSolutions.com.au

Nutrien
Ag Solutions®



 **AuctionsPlus**®

Can't make the sale?

Purchase online in eight simple steps!

*Log on to AuctionsPlus and bid on your phone,
tablet or computer.*

Contact AuctionsPlus on (02) 9262 4222
or email studsales@auctionsplus.com.au
or www.auctionsplus.com.au

Check us out on:    

- 1 REGISTER ONLINE**
Free once off registration for all auctions.
- 2 COMPLETE BUYER INDUCTION**
The buyer induction will help you understand the roles and responsibilities of everyone on the AuctionsPlus system.
- 3 VIEW CATALOGUE**
View photos, videos, pedigrees and more.
- 4 ENTER AUCTION**
Log into the auction anytime, anywhere and bid on your mobile, tablet or computer.
- 5 AUTO BID**
Can't stay for the whole sale? Set your maximum bid on the lot that you want to purchase and let the computer bid for you.
- 6 CONTACT SELLING AGENT**
If successful, contact selling agent to arrange payment and delivery. The agent contact details will be in the catalogue header.
- 7 PAYMENT**
Via the selling agent's terms and conditions.
- 8 DELIVERY**
Arrange transport of livestock at your expense.

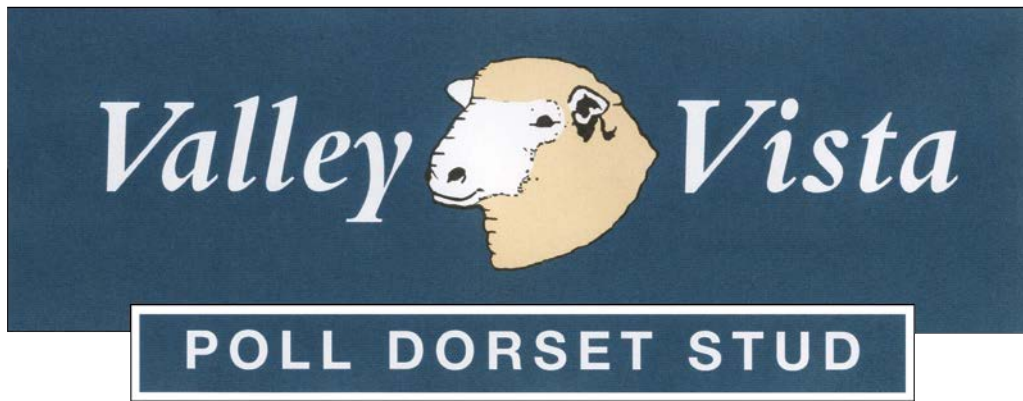

Inaugural on-property summer sale Friday 14th January 2022

Inspection 8.30am | Sale 11am | 130 lots

Interfaced with AuctionsPlus - videos and photos available online
Groups of rams and ewes will be sold under a 2 hammer system
Elite ewe lots 4 and 5 will be sold as pick of the pen

Covid-19 compliance will be followed at this event

- Delivery:** On completion of sale. Lots may stay until transport is arranged-please notify selling agents after the sale on Buyer's instruction slip. In the event of any stock remaining for late delivery, all care and no responsibility is taken by vendor.
- Rebate:** 2% to outside Agents following introduction prior to sale.
- Health:** OJD Vaccinated | Accredited Brucellosis Free – Y.303 | Footrot free
Drenched with Zolvix & vaccinated with Glanvac 6in1 & B12 5 January 2022
Vet checked by Coolac Veterinary Services 10 January 2022
- Luncheon:** BBQ lunch and refreshments provided. Drinks to follow.

QR Code:
PLEASE
CHECK IN



Valley Vista

Andrew: 0419 208 272 | Joe: 0429 220 492
valleyvista@valleyvista.com.au

Selling Agents

Nutrien Wagga Wagga

Hamish McGeoch 0467 715 232 | Jarrod Slattery 0428 695 700 | Tim Woodham 0436 015 115

Elders Gundagai/Tumut

Jake Smith 0400 281 347 | Harry Waters 0417 441 155

The Vendors accept no responsibility for the accuracy nor the responsibility of the information supplied in this catalogue. Entry into property is taken at your own risk.

Lambplan & Stockscan data available



How to find Valley Vista

Take the Coolac/Cootamundra turn off from the new Hume Freeway, turn left at the Coolac Pub and Valley Vista is about 200m on the left

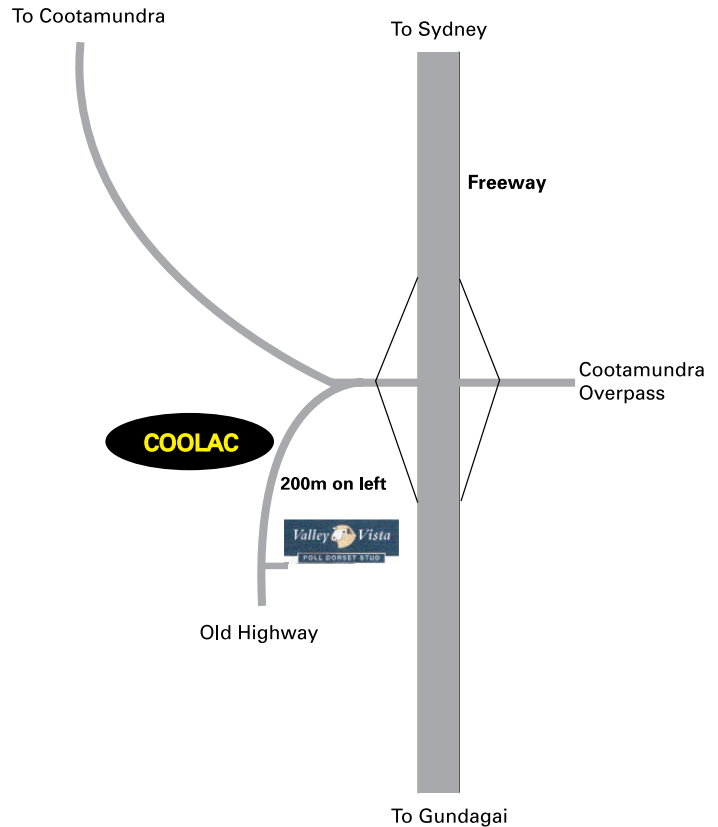

BILL GRAHAM BVSc 0428 245 208
billshauna@bongongoangus.com.au

TOM GRAHAM BVSc 0422 050 019
tom@coolacvet.com.au

SIMON MCPHEE BVSc 0499 334 355
simon@coolacvet.com.au

On the 5th January 2022 we inspected the Valley Vista ram group. The goal of this is to provide a pre-sale fertility assessment of individual rams, so that their clients can be confident that rams purchased should be fertile, functional and ready to work. To our knowledge the protocol undertaken is leading the sheep seedstock industry in doing more rigorous fertility assessments as a baseline for all rams pre-sale.

Each ram is examined for several fertility traits, which have all been recorded with the rams individual ID and are available to buyers if needed. These traits include scrotal circumference, testicle tone and palpation of structures associated with the testicle, penis examination (which in general has not been practiced by industry to date), teeth assessment including jaw alignment, and leg and feet assessments.

Fertility assessment is a single point in time activity. The vendor has done everything possible to provide rams that are ready to work. However, we strongly advise that once the ram is home and settled, it is wise to check them before their first joining, and EVERY year 6-8 weeks pre-joining. A lot of work is expected of rams, and their functionality is paramount to your flock's fertility. They are a high value animal, but only if they are in working order. Please don't let them get over-fat, aim to keep them in body condition score 3, look after their feet, practice good biosecurity, be aware of Brucellosis risks, and have an accredited veterinarian assess their reproductive potential each year, so that EFFECTIVE rams are being put to work.

Please feel free to call with any questions or if further information is required.

Regards, Tom Graham

Ewe Family Breeding Lines

Valley Vista ewe family breeding lines are indicated by their swing-tag colour. Sires are written above the ewe ID number on swing tags, and are also listed in the catalogue.

Red

This is Valley Vista's Tattykeel based family, consisting of hire quality sires purchased over the years including TAT90-14, TAT222-04, TAT400-17 and most recently this year's \$32,000 purchase TAT274-20.

Green

Green is Valley Vista's oldest family line, based around the Armdale and Armdale Park bloodlines. Currently the most prominent sires in this family are VV138-14 (Fyfe) and VV38-09. This is our most dominant female breeding line, producing ewes that's progeny are standouts each year.

Purple

This is our New Zealand connected family, consisting of NZ sire purchased Huntington 33-03 (Wombat) and sons we've retained of his.

White

White indicates the Valley Vista Park prefix, which contains a mixture of bloodlines; you can refer to their sire numbers on top of the dam ID swing tag for their connections. Lots of outcross genetics in this line.

Yellow

This line are daughters of Derrynock 33-18, who was purchased for \$19,000 and bred on with a focus on Lambplan ASBVs.

Orange

Orange are the Springwaters 250-17 (Taz), another new sire purchased and producing a new family line in recent years.

Joining Summary

All joined sale ewes were pregnancy scanned on Tuesday 21st December 2021, to lamb 1 April 2022 for one week. Ewes have been running with rams up until date of sale. Ewes will be scanned again the day prior to the sale and any updated information provided on the supplementary sheet.

TAT 274-20 (pictured): Purchased for \$32,000 from Tattykeel in 2021, powerful bodied sire with all the traits that the Poll Dorset breed needs. Has been used heavily in his first joining at Valley Vista, with over 150 lambs to be born in the first week of April. Great opportunity for other studs to tap into this impact sire.

Derrynock 33-18: Purchased for \$19,000 in 2019 for his high indexing LambPlan data, impressive growth PEMD, and overall index.

Geredan 108-03: A sire that came with the purchase of the Geredan stud ewes in 2007, this ram is a big, long bodied, deep carcass sire that played a huge role in the Geredan flock. Is a son of Geredan 101-01.

Kurralea 809-04 (Phoenix): Was purchased as part of the Geredan stud ewe deal, has bred exceptionally well at Valley Vista and used by many studs over the years. Has sired over 500 lambs at Valley Vista in his time.



Sire Summary

VV138-14 'FYFE': Another Son of the great VV38-09. Producing a very exceptional line of progeny. Supreme Poll Dorset Ram at AS&WS 2015.

Springwaters 66-16 (Pocock): Insert show history. Used as an AI sire to pack a punch, has bred deep carcass and heavy boned sons.

Springwaters 250-17 (Taz): Has been a very impressive Sire producing a stylish, fast maturing very sound line of offspring.

Tattykeel 400-17 (Martin): 1st June Drop Ram Australasian Dorset Championships. His line of sons in the sale will catch your eye and will suit both First-Cross and Merino operations.

VV58-17 (Mitchell): Champion Ram NSW Dorset Championships and Champion Ram Australian Sheep and Wool Show. A T90/14 son. A very impressive young sire that over the years we hope will breed a sought after line of sons for our clients.

Derrynock 33-18: Purchased for \$19,000 for his high indexing LambPlan data and impressive growth PEMD, and overall index.

VV493-18: One of Andrew's favourites bred at Valley Vista, very impressive structure and balance, with topline and clean points that the Poll Dorset industry is after.

VV64-18: Reserve junior champion at the Melbourne Royal as a lamb, which proves his early maturity and growth at a young age was impressive. A big, long ram.

Derrynock 12-18: AI sire. Used for his high PEMD (include HERE). Was AI'd to 50 ewes and has produced an impressive line-up of sons with early growth and high muscle.

Hillden 110-19: AI Sire. Insert show history. Has produced sons with presence and length, worked very well at Valley Vista at his first joining.

VV514-19: A son of TAT400-17, retained for structural correctness, this is his first crop of sons but keep an eye out over the years for many more as he has bred exceptionally well already. Low-birth weight sire.

VV493-19: By SW250-27, this is another low-birth weight sire. He's a clean pointed ram that has also bred exceptionally well in his first season at Valley Vista.

VV86-20: Retained sire from the 2020-drop, son of Derrynock 33-18. A high indexing fast growing sire that was used as a ram lamb and kept on at Valley Vista after impressive results in the Bowan Park trial and lambs on the ground at Valley Vista.

ASBVS and Indexes explained

What are ASBVs?

ASBVs are the units of measurement LAMBPLAN use to analyse animals. Australian Sheep Breeding Values are an estimate of an animal's true breeding value based on pedigree and performance recorded information. They are essentially a projection of how that animal's progeny will perform for a range of traits. Indexes combine important production traits into one number and are a useful way to rank animals quickly and easily.

ASBV types

Birth Weight (BW)

ASBV is based on measured birth weight of lambs adjusted for age of dam. Where birth weights are not available it is estimated as a correlated trait from weight measurements taken as the lamb matures. The lower the ASBV the lighter is the estimated progeny birth weight potential.

Weight (WWT) (PWWT)

ASBVs describe the animals' genetic merit for growth rate. A positive ASBV means the animal is genetically faster growing. Weight ASBVs are available for weaning (100 days), post-weaning (200 days), and yearling, hogget and adult ages.

Fat Depth (PFAT)

ASBVs describe the value of an animal's genes for fat depth at a constant weight – a negative ASBV means a genetically leaner animal.

Eye Muscle Depth (PEMD)

ASBVs describe the value of animals' genes for eye muscle depth at a constant weight – a positive ASBV means a genetically thicker muscled animal, and one that will have slightly more of its lean tissue in the higher-priced cuts.

TCP Index

The TCP index has been created to assist producers to achieve both gains in their major production traits, such as post-weaning weight and muscling, as well as ensuring consumer satisfaction from lamb is maintained through focusing on key eating quality traits such as shear force (tenderness) and intramuscular fat (marbling).



Ultrasonic Rib Eye Muscle Scanning In Live Sheep

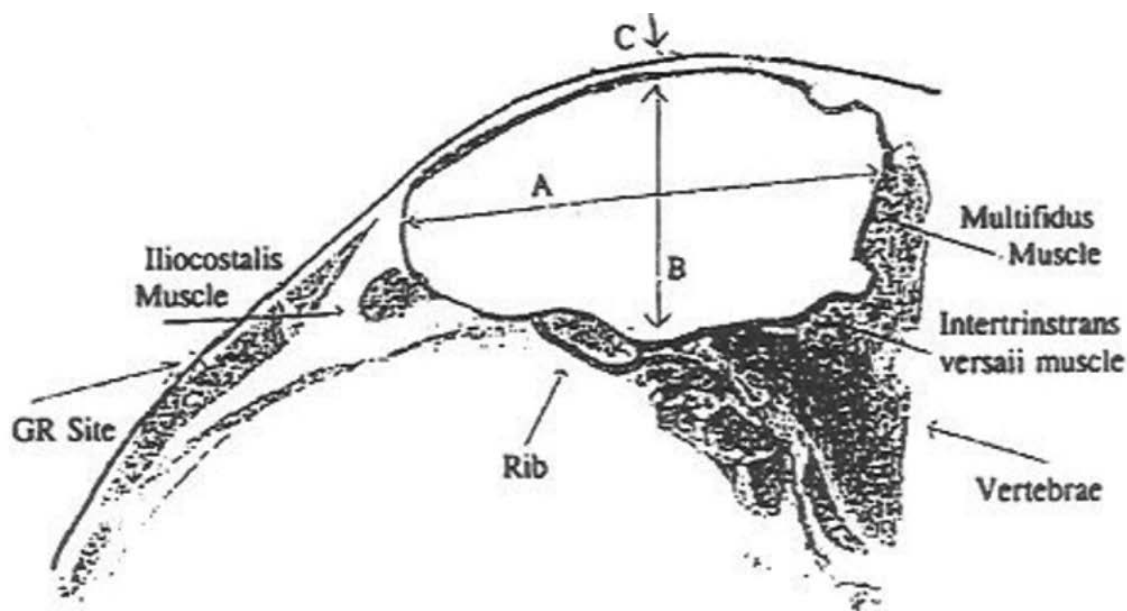

Fig 1 - Exposed 12th rib on the carcass cut through the last thoracic

Meat Index

The meat index formula is based on the eye muscle width (A), eye muscle depth (B) and fat (C) measurements. A higher weighting is given to eye muscle width (A) because it is more heritable while eye muscle depth (B) is influenced by environmental factors. Fat (C) is penalised slightly. The resulting number is then adjusted for the age of the sheep to get an index.

NOTE:

- Current Live Weight = C/LW
- Eye Muscle Area (EMA) is calculated using the eye muscle width and eye muscle depth measurements.



Lots 1-3 | 2021 Drop Ewes

LOT	TAG	BORN	SIRE	SOD	BWT	WWT	PWWT	PFAT	PEMD
1	205-21	2021	H110-19	VV713-13	0.68	10	14.33	-1.03	-0.04
PURCHASER.....					PRICE.....				
2	172-21	2021	SW66-16	VV422-13	0.38	8.06	11.89	-1.62	0.81
PURCHASER.....					PRICE.....				
3	5-21	2021	VV493-19	TAT90-14	0.47	9.42	13.55	-0.78	1.13
PURCHASER.....					PRICE.....				

Lots 4-5 | Pick of the Pen SIL Ewes

LOT	TAG	BORN	SIRE	SOD	JOINING SIRE	SCAN RESULT
4 (1 dot)	18-19	2019	VV58-17	VV138-14	TAT274-20	TWIN
4 (2 dot)	57-19	2019	VV58-17	VV38-09	TAT274-20	TWIN
4 (3 dot)	386-19	2019	VV58-17	HUNT33-09	TAT274-20	TWIN
PURCHASER.....						PRICE.....
5 (1 dot)	30-19	2019	TAT90-14	VV115-10	TAT274-20	TWIN
5 (2 dot)	304-19	2019	TAT90-14	VV61-12	TAT274-20	SINGLE
5 (3 dot)	238-18	2018	TAT90-14	VV61-12	TAT274-20	SINGLE
PURCHASER.....						PRICE.....

Lots 6-35 | SIL Ewes

LOT	TAG	BORN	SIRE	SOD	JOINING SIRE	SCAN RESULT
6	320-19	2019	TAT90-14	VV422-13	TAT274-20	TWIN
PURCHASER.....						PRICE.....
7	392-19	2019	TAT400-18	VV25-11	TAT274-20	TWIN
PURCHASER.....						PRICE.....
8	214-19	2019	TAT400-18	VV69-14	TAT274-20	TWIN
PURCHASER.....						PRICE.....
9	566-18	2018	TAT90-14	VV61-12	TAT274-20	TWIN
PURCHASER.....						PRICE.....

LOT	TAG	BORN	SIRE	SOD	JOIING SIRE	SCAN RESULT
10	147-18	2018	TAT90-14	VV713-13	TAT274-20	SINGLE
			PURCHASER.....			PRICE.....
11	396-18	2018	VV69-16	VV38-09	TAT274-20	TWIN
			PURCHASER.....			PRICE.....
12	761-18	2018	VV69-16	VV713-13	TAT274-20	TWIN
			PURCHASER.....			PRICE.....
13	663-18	2018	VV110-13	TAT90-14	TAT274-20	TWIN
			PURCHASER.....			PRICE.....
14	476-18	2018	VV206-13	VV61-12	TAT274-20	TWIN
			PURCHASER.....			PRICE.....
15	642-18	2018	G37-16	KUR21-14	TAT274-20	TWIN
			PURCHASER.....			PRICE.....
16	258-17	2017	VV110-13	H123-10	TAT274-20	SINGLE
			PURCHASER.....			PRICE.....
17	27-17	2017	VV138-14	VV61-12	TAT274-20	TWIN
			PURCHASER.....			PRICE.....
18	139-17	2017	VV713-13	HUNT33-09	TAT274-20	TWIN
			PURCHASER.....			PRICE.....
19	232-16	2016	VV61-12	VV509-08	D33-18	TWIN
			PURCHASER.....			PRICE.....
20	565-16	2016	TAT90-14	VV134-07	TAT274-20	SINGLE
			PURCHASER.....			PRICE.....
21	467-16	2016	TAT90-14		TAT274-20	TWIN
			PURCHASER.....			PRICE.....
22	701-16	2016	VV11-13		TAT274-20	SINGLE
			PURCHASER.....			PRICE.....

...continued overleaf

LOT	TAG	BORN	SIRE	SOD	JOIING SIRE	BIRTH TYPE
23	112-16	2016	VV38-09	PEN137-09	TAT274-20	TRIPLET
			PURCHASER.....			PRICE.....
24	450-16	2016	VV206-13	HUNT33-09	TAT274-20	TWIN
			PURCHASER.....			PRICE.....
25	59-15	2015	VV61-12	KUR809-04	K809-04	SINGLE
			PURCHASER.....			PRICE.....
26	193-15	2015	VV115-10	HUNT33-09	TAT274-20	TRIPLET
			PURCHASER.....			PRICE.....
27	635-15	2015	VV115-10	VV103-00	TAT274-20	TWIN
			PURCHASER.....			PRICE.....
28	78-15	2015	VV61-12	VV500-07	TAT274-20	TWIN
			PURCHASER.....			PRICE.....
29	739-15	2015	VV713-13	HUNT33-09	TAT274-20	SINGLE
			PURCHASER.....			PRICE.....
30	VVP52-15	2015	VV115-10	H145-10	TAT274-20	SINGLE
			PURCHASER.....			PRICE.....
31	366-15	2015	HUNT33-09	VV41-09	TAT274-20	SINGLE
			PURCHASER.....			PRICE.....
32	717-15	2015	VV422-13	VV08-07	TAT274-20	TWIN
			PURCHASER.....			PRICE.....
33	683-15	2015	VV206-13	VV115-10	G108-03	TWIN
			PURCHASER.....			PRICE.....
34	568-15	2015	HUNT33-09	VV500-07	G108-03	SINGLE
			PURCHASER.....			PRICE.....
35	626-15	2015	VV206-13	VV115-10	TAT274-20	TWIN
			PURCHASER.....			PRICE.....

**NOTE: Additional ewe lots will be added closer to sale date,
follow us online for updates and supplementary sheet.**

LOT	TAG	BORN	SIRE	SOD	JOIING SIRE	BIRTH TYPE
36						
		PURCHASER.....				PRICE.....
37						
		PURCHASER.....				PRICE.....
38						
		PURCHASER.....				PRICE.....
39						
		PURCHASER.....				PRICE.....

Joe Scott 0429220492 | facebook.com/valleyvistapd



Valley Vista Charolais

Sheep Data Management

Working towards a more productive, efficient and profitable sheep industry

Sheep Genetics service provision • Data management for stud flocks

Commercial data management • Software help and support

If you want to improve something... You need to start measuring it!

Elise Bowen Ph: 0428 420 981

Email: sheepdatamanagement@gmail.com Web: www.sheepdatamanagement.com

Sheep Data Management @notjustcountingsheep

Lots 40-53 | Rams | Single Lots

LOT	TAG	BORN	SIRE	SOD	FAT	EMA	BWT	WWT	PWWT	PFAT	PEMD
40	130	April	VV138-14	VVP41-09	6	26.13	0.49	8.76	12.96	-1.67	0.08

A standout son by the legendary Valley Vista Fyfe to kick off the sale. Stands up extremely well on his feet and would be a great asset to any stud or commercial operation.

PURCHASER..... PRICE.....

41	161	April	SW66-16	VV115-10	6	31.12	0.50	9.42	14.40	-1.11	0.27
----	-----	-------	---------	----------	---	-------	------	------	-------	-------	------

Powerful Pocock son, a big deep bodied young sire that will pack some punch into your lambs. One of the highest growth rate rams in this drop.

PURCHASER..... PRICE.....

42	62	April	VV07-20	VV713-13	6	29.11	0.45	9.22	13.08	-1.04	1.39
----	----	-------	---------	----------	---	-------	------	------	-------	-------	------

A big long bodied T400-17 grandson, that stands up great on his feet.

PURCHASER..... PRICE.....

43	VVP34	April	D12-18	TAT90-14	6	29.11	0.47	10.98	15.88	-0.59	3.08
----	-------	-------	--------	----------	---	-------	------	-------	-------	-------	------

The first of the Derrynock 12-18 sons to be offered at Valley Vista, one of the highest TCP ranked rams in the sale of 146. PEMD in the 10% of all terminal sires.

PURCHASER..... PRICE.....

44	VVP9	April	D12-18	VV713-13	6	28.81	0.39	9.20	13.93	-0.33	2.92
----	------	-------	--------	----------	---	-------	------	------	-------	-------	------

Another D12 son, very similar to previous lot with TCP of 143. A clean pointed, fast growing ram.

PURCHASER..... PRICE.....

45	142	April	SW66-16	VV69-16	6	26.8	0.39	8.8	12.7	-1.6	0.53
----	-----	-------	---------	---------	---	------	------	-----	------	------	------

Another son of Pocock, an impressive young sire with growth and length, that would also go well in a stud or commercial operation.

PURCHASER..... PRICE.....

Valley Vista-200086

Sire: Derrynock-180033

Sire of Dam: Valley Vista-130713

Stockscan Depth	Stockscan Width	Stockscan Fat	Stockscan Index
63	112	8	1924

Wwt	Pwwt	Pfat	Pemd	TCP	IMF
9.78	13.23	-1.19	2.86	153.33	0.22

Top 5% of terminal sires for IMF and TCP, top 20% for PEMD, 2020 retained sire, semen available.



LOT	TAG	BORN	SIRE	FAT	EMA	BWT	WWT	PWWT	PFAT	PEMD
46	149	April	VV138-14 HUNT33-09	6	27.15	0.55	8.72	13.16	-1.05	0.37
PURCHASER.....						PRICE.....				
47	196	April	SW66-16 VV61-12	5	25.23	0.42	8.63	12.87	-0.80	0.73
PURCHASER.....						PRICE.....				
48	209	April	H123-10 VV138-14	5	26.13	0.47	8.57	12.24	-0.91	0.67
PURCHASER.....						PRICE.....				
49	313	May	VV514-19 VV115-10	4	24.58	0.51	9.38	13.17	-1.64	-0.10
PURCHASER.....						PRICE.....				
50	100	April	D12-18 VVP41-10	6	28.78	0.28	8.43	12.56	0.26	3.33
PURCHASER.....						PRICE.....				
51	304	April	VV514-19 SW250-17	6	23.93	0.44	8.98	12.51	-0.79	0.85
PURCHASER.....						PRICE.....				
52	299	April	SW250-17 VV69-16	6	27.15	0.45	9.50	14.06	-0.98	1.06
PURCHASER.....						PRICE.....				
53	222	April	TAT400-17 SW250-17	5	26.83	0.29	7.82	10.95	0.23	2.09
PURCHASER.....						PRICE.....				



Want more lambs?

Regulin improves the reproductive performance of sheep joined in Spring and Summer by 20%*. Just treat your rams and ewes 30-40 days prior to joining. **It's that simple.**

Whether you're restocking, taking advantage of good pasture or increasing selection pressure - more lambs on the ground means more money in your pocket.



MORE INFORMATION WWW.REGULIN.COM.AU

Tony Warner	Tony Elliott
0467 600 177	0499 401 940
tony.warner@ceva.com	tony.elliott@ceva.com

*Average increase in paddock and research trials. Regulin® is licenced for use in ewes and rams in Australia by Ceva Animal Health Pty Ltd, 11 Moores Road, Glenorie NSW 2157 ACN 002 692 426

Lots 54-130 | Rams | Pair Lots

LOT	TAG	BORN	SIRE	FAT	EMA	BWT	WWT	PWWT	PFAT	PEMD
54	128	April	VV138-14	4	22.64	0.70	11.18	16.39	-1.89	0.12
55	302	April	SW250-17	5	25.16	0.60	10.48	14.86	-2.00	-0.20
PURCHASER.....						PRICE.....				
PURCHASER.....						PRICE.....				
56	VVP24	April	D12-18	5	26.18	0.52	10.91	16.53	-1.07	2.49
57	VVP12	April	SW66-16	4	22.73	0.44	8.86	12.94	-1.27	-0.01
PURCHASER.....						PRICE.....				
PURCHASER.....						PRICE.....				
58	78	April	VV138-14	5	24.87	0.43	8.31	12.03	-0.58	1.45
59	111	April	H110-19	6	24.58	0.65	10.04	14.25	-0.76	0.16
PURCHASER.....						PRICE.....				
PURCHASER.....						PRICE.....				
60	180	April	VV138-14	4	20.94	0.58	8.96	12.97	-1.62	0.34
61	277	April	VV64-18	3	18.48	0.60	10.19	14.44	-1.34	-0.02
PURCHASER.....						PRICE.....				
PURCHASER.....						PRICE.....				
62	32	April	VV514-19	4	23.99	0.35	7.28	10.07	-1.33	0.74
63	132	April	VV64-18	5	19.82	0.61	9.96	14.57	-1.30	0.04
PURCHASER.....						PRICE.....				
PURCHASER.....						PRICE.....				
64	192	April	H110-19	5	23.65	0.60	9.30	13.41	-0.57	0.21
65	306	May	VVP 116-18	5	23.01	0.52	10.36	15.26	-1.33	1.24
PURCHASER.....						PRICE.....				
PURCHASER.....						PRICE.....				
67	107	April	H145-10	5	24.22	0.46	8.30	12.13	-0.50	0.45
68	182	April	VV138-14	5	23.93	0.61	9.83	14.56	-1.46	0.35
PURCHASER.....						PRICE.....				
PURCHASER.....						PRICE.....				

LOT	TAG	BORN	SIRE	FAT	EMA	BWT	WWT	PWWT	PFAT	PEMD
69	208	April	VV138-14	5	19.57	0.48	8.88	12.73	-1.24	0.49
70	231	April	SW250-17	4	20.16	0.40	8.08	12.17	-1.46	-0.12
PURCHASER.....						PRICE.....				
PURCHASER.....						PRICE.....				
71	50	April	VV138-14	4	22.45	0.51	8.59	12.95	-1.27	0.57
72	VVP15	April	D12-18	6	26.18	0.39	8.98	13.49	0.37	3.69
PURCHASER.....						PRICE.....				
PURCHASER.....						PRICE.....				
73	37	April	H145-10	5	22.73	0.43	8.18	11.54	-0.35	0.18
74	VVP55	April	D33-18	5	23.36	0.86	11.96	17.78	-1.52	1.68
PURCHASER.....						PRICE.....				
PURCHASER.....						PRICE.....				
75	VVP10	April	D12-18	6	26.83	0.36	9.50	13.58	0.41	3.26
76	VVP25	April	D12-18	5	26.52	0.45	9.99	15.41	-0.62	2.71
PURCHASER.....						PRICE.....				
PURCHASER.....						PRICE.....				
77	134	April	H110-19	3	21.02	0.57	7.83	10.97	-1.40	-0.19
78	VVP30	April	VV07-20	5	25.16	0.45	8.90	12.42	-0.95	1.10
PURCHASER.....						PRICE.....				
PURCHASER.....						PRICE.....				
79	33	April	VV514-19	4	18.86	0.35	7.00	9.71	-1.25	0.28
80	VVP56	April	D33-18	4	24.58	0.60	8.92	13.24	-0.92	2.34
PURCHASER.....						PRICE.....				
PURCHASER.....						PRICE.....				
81	115	April	H110-19	4	22.37	0.68	9.89	13.46	-1.94	-0.82
82	283	April	SW250-17	4	20.33	0.45	9.40	13.69	-0.64	0.99
PURCHASER.....						PRICE.....				
PURCHASER.....						PRICE.....				

...continued overleaf

LOT	TAG	BORN	SIRE	FAT	EMA	BWT	WWT	PWWT	PFAT	PEMD
83	184	April	SW66-16	4	21.02	0.39	8.44	12.49	-1.16	0.12
84	281	April	SW250-17	5	23.56	0.57	10.25	15.30	-1.50	0.41
PURCHASER.....						PRICE.....				
PURCHASER.....						PRICE.....				
85	53	April	TAT400-17	4	22.79	0.52	10.01	13.82	-0.98	1.02
86	94	April	H145-10	5	23.56	0.44	8.18	11.55	-0.17	0.51
PURCHASER.....						PRICE.....				
PURCHASER.....						PRICE.....				
87	165	April	SW250-17	4	19.82	0.43	8.83	13.00	-0.90	0.88
88	216	April	D33-18	4	21.47	0.67	9.84	14.61	-0.94	1.54
PURCHASER.....						PRICE.....				
PURCHASER.....						PRICE.....				
89	23	April	H110-19	6	22.64	0.64	9.35	13.27	-0.27	-0.01
90	179	April	VV138-14	3	17.19	0.53	8.32	12.49	-0.98	0.73
PURCHASER.....						PRICE.....				
PURCHASER.....						PRICE.....				
91	93	April	D12-18	5	25.56	0.40	9.39	13.71	0.13	2.97
92	206	April	VV86-20	5	23.56	0.52	8.91	12.34	-0.97	2.24
PURCHASER.....						PRICE.....				
PURCHASER.....						PRICE.....				
93	225	April	TAT400-17	5	23.08	0.39	8.61	11.77	-0.47	1.58
94	269	April	SW250-17	5	24.29	0.55	10.94	16.25	-0.37	1.95
PURCHASER.....						PRICE.....				
PURCHASER.....						PRICE.....				
95	254	April	TAT400-17	5	23.99	0.44	9.51	13.00	-0.41	1.51
96	VVP47	April	VV86-20	4	23.65	0.50	8.47	11.74	-0.91	1.48
PURCHASER.....						PRICE.....				
PURCHASER.....						PRICE.....				

LOT	TAG	BORN	SIRE	FAT	EMA	BWT	WWT	PWWT	PFAT	PEMD
97	17	April	SW66-16	5	20.68	0.25	7.07	10.61	-0.78	1.37
98	263	April	TAT400-17	4	22.79	0.44	9.36	14.03	0.00	1.75
PURCHASER.....						PRICE.....				
PURCHASER.....						PRICE.....				
99	82	April	D12-18	4	22.18	0.40	9.67	14.15	-0.62	2.73
100	181	April	VV138-14	4	20.68	0.51	8.62	12.78	-1.08	0.77
PURCHASER.....						PRICE.....				
PURCHASER.....						PRICE.....				
101	30	April	D33-18	5	22.37	0.59	9.08	13.68	-0.78	2.62
102	105	April	SW66-16	5	24.62	0.44	8.81	13.52	-0.83	0.58
PURCHASER.....						PRICE.....				
PURCHASER.....						PRICE.....				
103	70	April	VV58-17	4	23.36	0.49	9.20	13.10	-1.03	0.56
104	VVP58	April	SW250-17	4	20.94	0.53	9.98	14.73	-1.57	0.90
PURCHASER.....						PRICE.....				
PURCHASER.....						PRICE.....				
105	118	April	VV07-20	4	21.56	0.52	9.00	13.01	-0.97	0.88
106	119	April	SW66-16	5	25.53	0.18	6.79	9.90	-0.71	1.18
PURCHASER.....						PRICE.....				
PURCHASER.....						PRICE.....				
107	103	April	D12-18	4	17.90	0.28	6.87	9.80	-0.42	1.97
108	108	April	H145-10	4	19.22	0.50	8.68	12.76	-0.80	0.21
PURCHASER.....						PRICE.....				
PURCHASER.....						PRICE.....				
109	116	April	H110-19	4	18.30	0.60	8.79	11.78	-1.98	-0.69
110	153	April	VV58-17	3	17.66	0.46	8.97	11.69	-1.71	-0.11
PURCHASER.....						PRICE.....				
PURCHASER.....						PRICE.....				

...continued overleaf

LOT	TAG	BORN	SIRE	FAT	EMA	BWT	WWT	PWWT	PFAT	PEMD
111	1	April	VV58-17	2	16.40	0.44	8.14	11.45	-1.58	-0.38
112	185	April	VV58-17	3	17.00	0.39	8.44	11.05	-0.72	0.77
PURCHASER.....						PRICE.....				
PURCHASER.....						PRICE.....				
113	300	April	SW250-17	4	20.68	0.37	8.52	11.90	-0.90	1.38
114	VVP26	April	SW66-16	3	17.43	0.42	7.58	11.29	-1.46	-0.55
PURCHASER.....						PRICE.....				
PURCHASER.....						PRICE.....				
115	85	April	VV58-17	4	22.18	0.43	7.51	10.68	-1.49	0.22
116	273	April	SW250-17	4	19.57	0.51	9.54	14.20	-0.66	0.82
PURCHASER.....						PRICE.....				
PURCHASER.....						PRICE.....				
117	288	April	TAT400-17	5	22.10	0.40	8.69	12.12	0.34	1.84
118	298	April	VV58-17	3	17.43	0.58	9.10	12.81	-1.85	-0.92
PURCHASER.....						PRICE.....				
PURCHASER.....						PRICE.....				
119	16	April	VV514-19	3	21.02	0.26	6.67	8.84	-1.02	1.01
120	176	April	VV138-14	4	19.06	0.47	7.94	11.20	-1.25	0.02
PURCHASER.....						PRICE.....				
PURCHASER.....						PRICE.....				
121	VVP6	April	VV07-20	4	18.48	0.42	8.33	11.56	-1.16	1.09
122	VVP37	April	VV88-20	4	21.47	0.40	8.24	11.52	-0.71	1.51
PURCHASER.....						PRICE.....				
PURCHASER.....						PRICE.....				
123	145	April	VV138-14	3	17.19	0.52	7.64	10.94	-1.22	-0.16
124	235	April	SW250-17	4	20.94	0.43	8.90	13.07	-1.01	1.50
PURCHASER.....						PRICE.....				
PURCHASER.....						PRICE.....				

LOT	TAG	BORN	SIRE	FAT	EMA	BWT	WWT	PWWT	PFAT	PEMD
125	VVP19	April	D12-18	5	24.92	0.23	8.00	12.01	0.87	4.96
126	VVP35	April	VVP 116-18	4	21.73	0.40	9.76	14.22	-1.07	1.79

PURCHASER..... PRICE.....

PURCHASER..... PRICE.....

127	257	April	SW250-17	4	20.16	0.39	8.34	12.44	-0.58	0.56
128	340	May	VV 180493	3	15.31	0.48	9.04	12.98	-1.50	0.88

PURCHASER..... PRICE.....

PURCHASER..... PRICE.....

129	52	April	TAT400-17	4	16.86	0.39	8.59	12.07	0.01	1.74
130	292	April	SW250-17	4	20.07	0.43	9.14	13.27	-1.49	0.62

PURCHASER..... PRICE.....

PURCHASER..... PRICE.....

M & S SHARMAN CARTAGE

ABN 88 028 924 099

"WINDYVIEW" COOLAC NSW 2727

Ph/Fax: 02 6945 3331

Mobile: 0412 555 407

• LIVESTOCK

• WOOL

• GENERAL

TUBELINE WRAPPER

Looking for a cost effective way of wrapping silage?

- 40% cheaper than individually wrapped bales
- Easier to feed out and less plastic used
- Stores silage effectively for at least two years
- Wraps up to 80 bales of silage an hour
- Bales can still be transported with plastic on

Andrew Scott 0419 208 272

Valley Vista, Coolac, NSW

valleyvista@valleyvista.com.au



Buyers Instruction Slip

Trading Name:

Address:

P/Code: Telephone:

Send Account to:

Lots Purchased:

.....	\$
.....	\$
.....	\$
.....	\$
.....	\$
.....	\$
.....	\$
.....	\$

Carrier:

Delivery Instructions:

Insurance:

Signature of Buyer(s):

Date:

**** NO VERBAL INSTRUCTIONS WILL BE ACCEPTED****

S R S

SCOTTS RAM SHEARING

Efficient, modern shearing.



NO SEDATIVE

No sedation is required as the machine handles the animal. Sheep can walk straight back into the paddock. A more cost effective solution for farmers.



SPACE

The trailer is 2.2m wide and 3m tall, fitting through most gates and can be set up by hooking onto any race that is available.



EFFICIENT

No shearing shed required. No stress for the sheep in shearing shed, no stress for the farmer.



SAFE

The ShearEzy machine handles large sheep with ease, resulting in less stress for the sheep, shearer and farmer.



PRESENTATION

Scotts Ram Shearing Trailer is perfect for Stud sheep, taking extra care on presentation.



BIG OR SMALL JOBS

10 rams to 200 rams, there is no job too big or small for the trailer.



0402 744 255



5 Back Station Crk Rd, Gundagai 2722

ABN

87 707 788 648



luke@scottsramshearing.com

**NATIONAL VENDOR DECLARATION
(SHEEP AND LAMBS) AND WAYBILL**

S0720

24118990

Part A To be completed by the owner or person who is responsible for the husbandry of the sheep or lambs.

Owner of sheep or lambs AB VOL SCOTT (FULL TRADING NAME)

Property/place where the journey commenced VALLEY VISTA COOLAC (ROAD ADDRESS) 2727 (STREET)

(ADDRESS CONTINUED) (TOWN/SUBURB)

Property Identification Code (PIC) of this property NG2922042
This MUST be the PIC of the property that the stock is being moved from

Number (IDROP)	Year born	Description (BREED, SEX & TYPE E.G. CROSS BREED, WETHER, LAMB)	Month of shearing	PIC or Brand on Ear Tags (IF DIFFERENT TO PIC SHOW ABOVE)	Earmarks (IF PRESENT OR REQUIRED)
40	90	POULDROSET RAMS (mixed age)			DD DD DD DD DD DD
Total Use the Attachment Forms for consignments that require more lines to describe the stock. (See Explanatory Notes)					

A. Have PICs on all of the N LIS tags only on sheep in this consignment been listed in the Description table above (other than the PIC printed on this NVD)? – Yes OR No

B. Have all sheep in this consignment been tagged with an N LIS tag with the PIC printed on this NVD or the associated WA brand as listed in the description table above – Yes AND/OR No

Number of electronic N LIS devices in this consignment _____

Hours off feed and water before transporting _____

Consigned to _____ (NAME OF PERSON OR BUSINESS) (TOWN/SUBURB) (STATE)

Destination (if different) of sheep or lambs _____ (LOCATION ADDRESS)

Destination PIC (REQ: WA & TAS) _____

Details of other statutory documents relating to this movement e.g. health statement _____

DOCUMENT TYPE _____ NUMBER _____ OFFICE OF ISSUE _____ EXPIRY DATE _____

1 Have these sheep or lambs been raised consistent with the rules of an independently audited QA program on the property the PIC of which is shown above?
Yes No If Yes, give details: _____ NAME OF PROGRAM _____ ACCREDITATION OR LICENSE NO. _____

2 Have all the sheep or lambs in this consignment been treated with a Scabby Mouth Vaccination either at marking or at least 14 days prior to their presentation for sale?
Yes No

3 Were all of these sheep or lambs bred by the owner or vendor?
Yes No If No, how long ago were the sheep or lambs obtained or purchased? (If purchased at different times, tick the box corresponding to the time of the most recent purchase.)
A. Less than 2 months B. 2-6 months C. 6-12 months D. more than 12 months

4 Are any of the sheep or lambs in this consignment still within a Withholding Period (WHP) or Export Slaughter Interval (ESI) as set by APVMA or SAFE MEAT, following treatment with any veterinary drug or chemical?
Yes No If Yes, give details: (Record additional details in question 7)

CHEMICAL PRODUCT _____ DATE APPLIED _____ WHP _____ ESI (IF SET) _____

5 In the past 60 days, have any of the sheep or lambs in this consignment consumed any material that was still within a withholding period when harvested, collected or first grazed?
Yes No If Yes, give details: _____ DATE APPLIED _____ DATE FIRST FED/GRAZED _____ DATE FEEDING/GRAZING CENSED _____

CHEMICAL PRODUCT _____ DATE APPLIED _____ GRAZING WHP _____ DATE FEEDING/GRAZING CENSED _____

6 Have the sheep or lambs in this consignment ever in their lives been fed feed containing animal fats? (See Explanatory Notes)
Yes No

7 Please include any additional information below
e.g: vaccination programs, animal health certification, additional declarations, etc.

Declaration

1 FULL NAME DONNA SCOTT FULL ADDRESS VALLEY VISTA COOLAC 2727 L P A

ADDRESS CONT. _____

declare that, I am the owner or the person responsible for the husbandry of the sheep or lambs and that all the information in part A of this document is true and correct.
I also declare that I have read and understood all the questions that I have answered, that I have read and understood the explanatory notes, and that, while under my control, the sheep or lambs were not fed restricted animal material (including meat and bone meal) in breach of State or Territory legislation.

Signature* Donna Scott Date* 14/01/2022

*Only the person whose name appears above may sign this declaration, or make amendments which must be initialed.

Tel no. 094533234 Fax no. _____

Email. valleyvista@valleyvista.com.au

Part B To be completed by the person in charge of the sheep or lambs while they are being moved.
Completion of this part is optional in SA and VIC.

Movement commenced: _____ / _____ / 20____ : _____ (am/pm)

Vehicle registration number(s):** _____ am the person in charge of the sheep or lambs during the movement and declare all the information in Part B is true and correct.

Signature _____ Date _____ / _____ / 20____ Tel no. _____
*When more than one truck is carrying the sheep or lambs, other vehicle registration numbers are to be recorded.

WE LIVE YOUR BUSINESS LIKE YOU DO

LIVESTOCK

Jake Smith | Territory Sales Manager | 0400 281347

Harry Waters | Territory Sales Manager | 0417 441155

Jim Saunderson | Territory Sales Manager | 0428 441317

FARM SUPPLIES

Dan McDonnell | Merchandise Manager | 0418 979243

David Elworthy | Agronomist | 0418 694401

Tim Smith | Merchandise Rep

SUPPORT & SPECIALISTS

Ross Tout | Branch Manager | 0427 144430

Angie Schultz | Sales Support Officer

Vicki Ohehir | Sales Support Officer



Gundagai P. 02 6944 1155



SCOTT'S SCANNING

PREGNANCY SCANNING OF SHEEP

ULTRASONIC SCANNING ALLOWS YOU TO

- Identify singles, twins & dries
- Manage mob by ageing lambs to split early and lates
- Increase twin survival
- Manage twin bearing ewes to rejoin in good condition
- Select twins as replacement stock
- Sell dry sheep early and free up feed
- Reduce deaths from Pregnancy Toxemia

"IMPROVE PROFITABILITY"

Andrew Scott: 0419208272

Joe Scott: 0429220492