

# BULLS FOR THE BOTTOM LINE

Eidsvold

Thursday, 16 September 2021

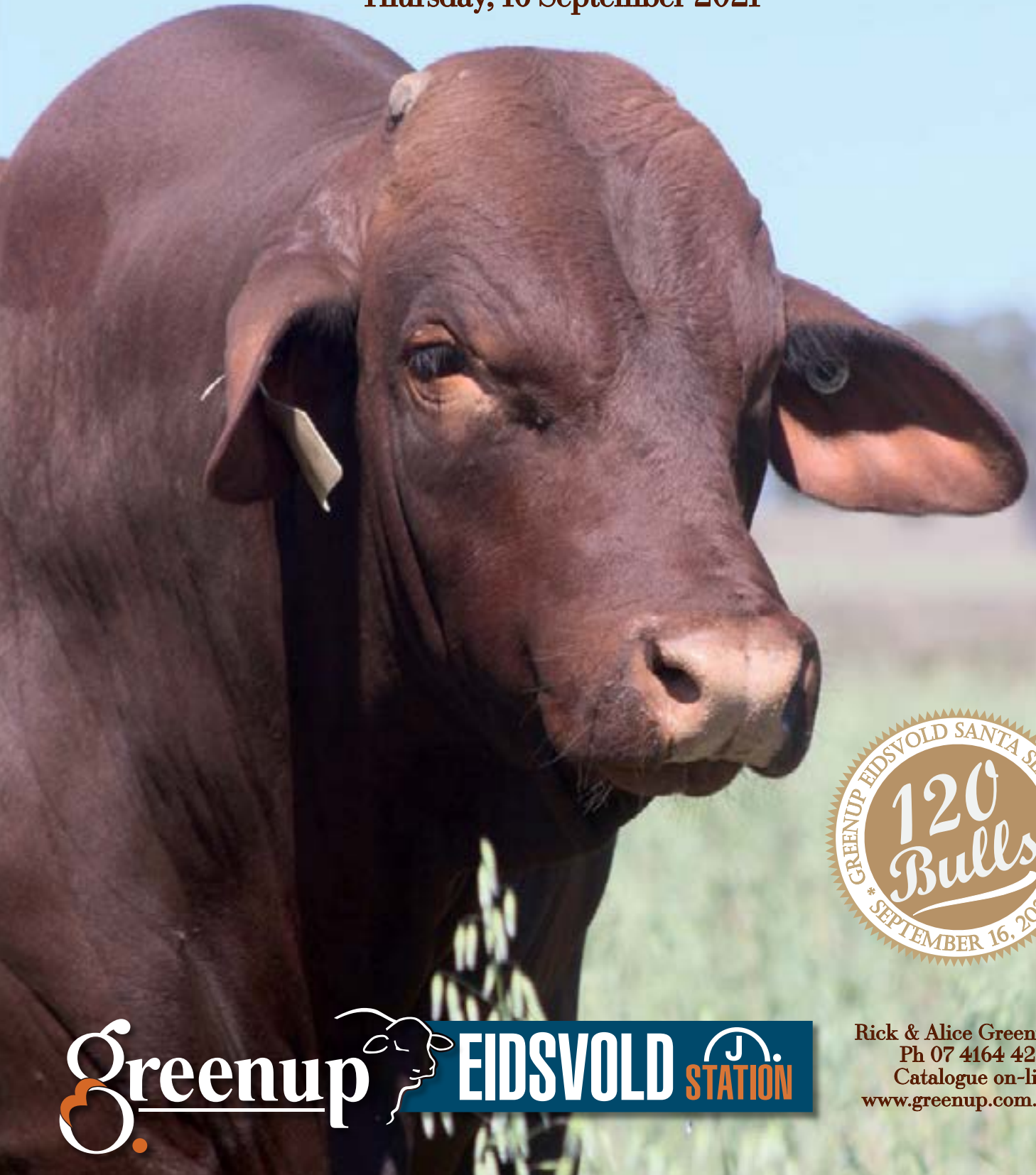

**Greenup**  **EIDSVOLD**  **STATION**

Rick & Alice Greenup  
Ph 07 4164 4260  
Catalogue on-line  
[www.greenup.com.au](http://www.greenup.com.au)

# Bulls Done Right



**Eidsvold**  
**16 September 2021**

Rick & Alice Greenup are proud to offer by Unreserved Public Auction

## 120 Bulls

97 Poll/pollscur, 104 Classified

Thursday September 16, 2021, 12.00 pm at Eidsvold Saleyards  
Interfaced with AuctionsPlus



Pre-Sale Inspections Welcome. Phone Rick: (07) 4164 4260.  
Email: [greenup@greenup.com.au](mailto:greenup@greenup.com.au). Or contact our agents



Peter Daniel - 0428 790 967 - Dalby

Peter Brazier - 0407 525 983 - Stud

Mark Duthie - 0448 016 950 - Stud

Geoff Maslin - 0427 697 527 - Roma

Jack Burgess - 0427 576 949 - Blackall

James Bensley - 0447 879 300 - Moura

Hamish Adlington - 0447 654 116 - GDL Alice Springs

Jordan Wenham - 0437 715 017 - Taroom

Graeme McAdam - 0428 273 028 - Taroom

Josh Heck - 0409 732 676 - SBB-GDL Rockhampton

Mike Smith - 0428 541 711 - Stud

Blake Munro - 0428 862 469 - Stud

Robert Patterson - 0427 875 358 - Wandoan

Keith Crouch - 0428 745 924 - Roma

Tim Salter - 0429 649 693 - Longreach

Brian Wedemeyer - 0409 694 696 - Rockhampton

Jake Kennedy - 0408 816 463 - Clermont

Welcome to the 2021 Greenup Eidsvold Station Sale Team.

The sale will be on Thursday September 16, 2021, commencing at 12 pm at the Eidsvold Saleyards.

This 2021 team offers 120 Santa Gertrudis bulls, of which 104 are Classified 'S' bulls and 97 are poll/PS.

We thank our clients who continue to send positive feedback about the bulls' performance in getting calves in their first and second mating seasons and the long working life of the bulls.

We take pride in the standards we set for preparation, fertility, and structure. These standards result in bull returns/breakdowns that are well below 0.5% over the last decade, that is less than 1 bull breakdown per 200 bulls sold.

It is a fine balance of showing our bulls' potential and maintaining their structural integrity and semen quality. We are having a good winter season at Cardowan and Eidsvold, and with the added benefit of irrigation at Belvedere we can offer bulls that are prepared for sale on oats and are ready to work.

It is a terrific time to be a beef producer and the industry's patience has been rewarded. This week the EYCI closed at a record high of 1003.44c/kg, a phenomenal 250c/kg higher than July 2020.

Rick took over the Eidsvold herd in 2006, exploiting the large pool of genetics of the Eidsvold and Greenup herds to apply heavy selection pressure on the animals, and breed cattle that he believes are functional, fertile and ideal for major markets. Fifteen years on we are pleased with the progress that has been made to combine and expand the best traits of both herds and offer a line of cattle with commercially relevant traits, coupled with tropical adaptation that enable the genetics to suit the northern climate as well as perform exceptionally well in feedlots and temperate environments.

This year 40 percent of the sale team are sons of new release sires. This draft includes a strong line of twelve bulls by Rosevale Ned Kelly, purchased from the Rosevale sale in 2018 for the top price of \$47,500 and nine sons of Dangarfield Admiral (Quarterback). New release sires include sons of Rowanlea Atomic (P), Eidsvold Station Debonair D48 (P), Dangarfield Tycoon (P) and Greenup Fitzgerald F144 (PS).

Consistency across the draft is a prominent feature of the 2021 sale team, as well as the tropical coats across the sale team, ensuring suitability for breeders in ticky country and sub-tropical climate. The team is bursting with muscle, fertility, growth, and the renowned Greenup Eidsvold Station easy-doing constitution.

Bulls to suit domestic and export markets exhibit explosive growth and easy finishing ability to suit domestic trade and live export breeders. The Greenup Eidsvold herds remain breed leaders for scrotal size, retail beef yield and eye muscle area, a reflection of the fertility, muscling and growth that underpins the herd.

Constitutional superiority and fertility are achieved through genuine pressure on the female herd, that does not include masking and compensation by management.

The country our bulls are bred on underpins the herd's doing ability and is the reason our bulls thrive north of the Flinders, across arid rangelands of Australia, and excel in feedlots and fertile scrub.

**JBAS Status: Greenup Eidsvold Station herds are WA eligible, and classed as JBAS 7.**

The sale will be livestreamed and interfaced with AuctionsPlus. Due to COVID-19 we welcome private, pre-sale inspections, at your convenience. Full catalogues are available at [www.greenup.com.au](http://www.greenup.com.au) or contact us or your agent for a hard copy. Free delivery is offered to major selling centres and on-property wherever feasible.

We hope to see you at the sale and wish you all the best for the season and beyond.

Rick, Alice, Ruby, James & Rory



# GREENUP GUARANTEE BULLS DONE RIGHT



Greenup Eidsvold Station supplies hundreds of bulls annually to the Northern Australian Beef Industry to repeat clientele, over 95%.

We stand behind our bulls and all bulls are backed with the Greenup Guarantee for fertility and temperament.

Greenup Eidsvold Station bulls and their progeny are thriving across the arid rangelands of northern Australia, from the Pilbara, to the Kimberley, the Gulf, outback Northern Territory and the far western reaches of Queensland.

The feedback we get about how the bulls handle the heat, the distances to water and the work, reaffirms that the tough environment in which the 1800 stud females are run - the native pasture, the steep hills and granite Ironbark country - enables selection for superior constitution.

Our herds are WA eligible and JBAS 7

Greenup Eidsvold Station Bulls are bred and prepared for a long & productive life.

Our business success hinges on our clients' outcomes and their success, measured by:

1. Calves weaned and total kg produced per mated cow per year
2. Females re-breeding annually in arid, low-protein environments
3. Less costs by using fit, fertile bulls that walk far, work hard and last.
4. Turning off cattle earlier

with more weight

5. Premium prices.
6. High weight gains and feed conversions
7. Carcase and eating quality traits
8. Improving c/kg by expanding market options

The outcome is functional, fertile herds that perform well in tough country, and provide the supply chain with rapid growth & ability to finish export or domestic cattle between 12 and 24 months of age.

Our objective is to produce reliable seedstock that have predictable performance and proven fertility.

A simple philosophy "to breed profitable cattle for self-replacing commercial herds, which perform in all environments and within all major markets" remains at the heart of Greenup Eidsvold Station values.

Greenup Eidsvold Station runs in excess of 6000 head of Santa Gertrudis cattle, in the Burnett region of Queensland.



## KEEPING IT SIMPLE

The beef industry is demanding & requires reliable bulls that perform predictably.

The Greenup Eidsvold Station breeding program is underpinned by six decades of selection and the longest running objectively performance recorded herds.

Greenup Eidsvold Station are Breedplan herds.

We measure thousands of data records each year and use this data for ground-truthing subjective appraisals and to ensure we produce seedstock that is



demonstrably improving commercially relevant traits.

Our bulls are bred on the tough Ironbark forest country of the Great Dividing Range, under demanding, low-protein conditions. This environmental pressure ensures we continue to select for easy-doing cattle with exceptionally high constitution.

So whether you are a numbers person, or just want bulls that you can trust to do a job for you in any environment; you can be assured that they've qualified for the Greenup standard.

## THE DIFFERENCE

Industry relevance lies at the heart of our breeding values.

We understand what's important to the bottom line and we embed those priorities into our breeding objectives to produce low cost, high-return, self-replacing herds, that serve the whole supply chain for major domestic and export markets.

The bulls are raised to work straight-away, for longer, so our clients get more bangs for their buck.



All bulls must pass our criteria for conformation, temperament, semen morphology, scrotal size, growth and muscling, while retaining softness.

We take pride in the standards we set for preparation, fertility, and structure.

These standards result in bull returns/breakdowns that are well below 0.5% over the last decade, that is less than 1 bull breakdown per 200 bulls sold.



# Not everything that can be counted counts. And not everything that counts can be counted.

Albert Einstein

## Balanced Breeding

Greenup Eidsvold Station is one of largest data sets of objective performance records in Australia. We pride ourselves on this legacy, and provide data on traits that are objectively measured and most importantly - repeatable. Data must serve a commercial purpose and the outcomes must be reliable and predictable. We do not provide data on traits which are not repeatable and heavily prone to inconsistencies and vast swings (eg semen morphology), environmental noise and the consequential inaccuracies and high standard deviations (eg +/-9 days for DTC of 50% accuracy). We advise strongly for moderation when considering all traits and for breeders to be wary of selecting for unintended correlations. For example: Days to calving is possibly selecting for shorter gestation length and by consequence, smaller and lower-thrift calves - a major cause of post partum mortality in northern beef herds. A balanced, consistent breeding program will always prevail over time.

## Breedplan Explained

Estimated Breeding Values (EBVs)

An animal's breeding value is its genetic merit, half of which will be passed on to its progeny. While we will never know the exact breeding value, for performance traits it is possible to make good estimates. These are called Estimated Breeding Values (EBVs). The EBV is therefore the best estimate of an animal's genetic merit for that trait. EBVs are expressed as the difference between an individual animal's genetics and the genetic base to which the animal is compared.

### Accuracy

An accuracy value is presented with every EBV and gives an indication of the amount of information that has been used in the calculation of that EBV. The higher the accuracy, the lower the likelihood of change in the animal's EBV as more information is analysed for that animal or its relatives.

### Fertility

Scrotal Size EBV (cm) is an indicator of male fertility in regards to semen quality and quantity. Higher (positive) EBVs indicate higher fertility. SS is also positively associated with female fertility.

### Growth

200-Day Milk EBV (kg) is an estimate of an animal's milking ability. For sires, this EBV is indicative of their daughter's milking ability as it affects the 200-day weight of their calves.

200-Day Growth EBV (kg) is calculated from the weight of animals taken between 80 and 300 days of age. Values are adjusted to 200 days and for dam age. This EBV is the best single estimate of an animal's genetic merit for growth to early ages.

400-Day Weight EBV (kg) is calculated from the weight of progeny

taken between 301 and 500 days of age, adjusted to 400 days and for dam age. This EBV is the best single estimate of an animal's genetic merit for yearling weight.

600-Day Weight EBV (kg) is calculated from the weight of progeny taken between 501 and 900 days of age, adjusted to 600 days and for dam age. This EBV is the best single estimate of an animal's genetic merit for growth beyond yearling age.

### Carcase

Eye Muscle Area EBV (cm<sup>2</sup>) estimates genetic differences in eye muscle area at the 12/13th rib site of a 300kg dressed carcass. More positive EBVs indicate better muscling on animals.

Rib Fat EBV (mm) estimates the genetic differences in fat depth at the 12/13th rib in a 300kg dressed carcass. More positive EBVs indicate more subcutaneous fat and earlier maturity.

Rump Fat EBV (mm) estimates the genetic differences in fat depth at the P8 site of a 300kg dressed carcass. More positive EBVs indicate more subcutaneous fat and earlier maturity.

### Selection Indices

Selection indices can and possibly should be developed for each individual enterprise, however for convenience a Breed Society Index has been compiled based on common breeding objectives and some assumptions of breeding criteria. However not all operations are the same and will NOT want to place the same emphasis on each criteria, therefore these breeders should not use the Society Indexes but instead construct their own using Breed Object.

### Domestic Index

Estimates the genetic differences between animals in net profitability per cow joined for an example self-replacing, commercial herd (run in a temperate environment) producing steers for the Domestic trade. This Index assumes that the steer progeny are pasture grown and finished and marketed at 500 kg live weight (280 kg HSCW and 12 mm P8 fat depth) at 16 months of age. Daughters are retained for breeding.

### Export Index

Estimates the genetic differences between animals in net profitability per cow joined for an example commercial herd (run in a sub-tropical environment) producing steers for the Export trade. This Index assumes that the steer progeny are pasture grown and finished and marketed at 620 kg live weight (340 kg HSCW and 15 mm P8 fat depth) at 28 months of age. Daughters are retained for breeding.

Breedplan figures cannot be compared between breeds

Only Santa Gertrudis GROUP BREEDPLAN EBVs with Accuracy (Acc) can be validly compared between herds.

### Breed Average for 2019 born animals

200D Wt	400D Wt	600D Wt	Scr Size	EMA	P8 Fat	Rib Fat	\$ Index Value	
							Dom	Exp
+11	+18	+24	+1.0	+2.1	+0.0	+0.3	+17	+21

### July 2021 Santa Gertrudis BREEDPLAN - Percentile Bands for all 2019 born animals

Use this table as a guide to compare individual animals with the current genetic level of the breed

	Birth		Growth				Fert			Carcase				Extra		Indexes				
	GL days	Bwt	200	400	600	Mwt	Milk	SS cm	DC days	PNS %	Cwt kg	EMA sq.cm	Rib mm	Rump mm	RBY %	IMF %	FT secs	SF kg	DOM	EXP
High 1%	-3.9	-1.9	+25	+40	+54	+73	+6	+3.1	-13.1	+8.0	+24	+4.9	+2.3	+2.5	+1.8	+0.8	+0.41	-0.16	+34	+48
High 5%	-2.1	-1.0	+21	+33	+45	+58	+4	+2.4	-9.5	+5.6	+20	+4.1	+1.6	+1.6	+1.4	+0.5	+0.25	-0.07	+29	+39
High 10%	-1.5	-0.5	+19	+29	+40	+52	+3	+2.1	-7.6	+4.2	+18	+3.6	+1.3	+1.1	+1.2	+0.4	+0.19	-0.04	+27	+36
High 15%	-1.2	-0.1	+17	+27	+36	+47	+3	+1.9	-6.3	+3.2	+16	+3.3	+1.0	+0.8	+1.1	+0.3	+0.16	-0.01	+25	+33
High 20%	-1.0	+0.2	+16	+25	+34	+43	+2	+1.7	-5.2	+2.5	+15	+3.1	+0.9	+0.7	+1.0	+0.3	+0.13	+0.02	+23	+31
High 25%	-0.8	+0.5	+15	+24	+32	+40	+2	+1.6	-4.3	+1.9	+14	+2.9	+0.7	+0.5	+0.9	+0.2	+0.11	+0.04	+22	+28
High 30%	-0.7	+0.7	+14	+22	+30	+38	+1	+1.4	-3.5	+1.4	+13	+2.7	+0.6	+0.4	+0.9	+0.2	+0.09	+0.05	+21	+27
High 35%	-0.6	+1.0	+13	+21	+29	+35	+1	+1.3	-2.9	+1.1	+12	+2.5	+0.5	+0.3	+0.8	+0.1	+0.08	+0.06	+20	+25
High 40%	-0.6	+1.1	+13	+20	+27	+33	+1	+1.2	-2.3	+0.8	+12	+2.4	+0.4	+0.2	+0.8	+0.1	+0.07	+0.07	+19	+24
High 45%	-0.5	+1.3	+12	+19	+25	+31	+1	+1.1	-1.8	+0.4	+11	+2.2	+0.3	+0.1	+0.7	+0.1	+0.05	+0.08	+18	+22
50%	-0.4	+1.4	+11	+18	+24	+29	+0	+1.0	-1.3	+0.2	+10	+2.1	+0.3	+0.0	+0.7	+0.1	+0.04	+0.10	+17	+21
Low 45%	-0.4	+1.5	+10	+16	+23	+27	+0	+0.9	-0.7	-0.1	+9	+1.9	+0.2	-0.1	+0.7	+0.0	+0.03	+0.11	+16	+20
Low 40%	-0.3	+1.7	+10	+15	+21	+25	+0	+0.8	-0.2	-0.3	+9	+1.8	+0.1	-0.2	+0.6	+0.0	+0.02	+0.12	+15	+18
Low 35%	-0.2	+1.8	+9	+14	+20	+23	-1	+0.7	+0.3	-0.5	+8	+1.7	+0.0	-0.3	+0.6	+0.0	+0.01	+0.13	+14	+17
Low 30%	-0.2	+1.9	+8	+13	+18	+21	-1	+0.6	+0.8	-0.8	+7	+1.5	+0.0	-0.4	+0.5	-0.1	+0.00	+0.14	+13	+16
Low 25%	-0.1	+2.1	+7	+11	+17	+18	-1	+0.5	+1.4	-1.0	+6	+1.4	-0.1	-0.6	+0.4	-0.1	-0.01	+0.16	+12	+14
Low 20%	+0.0	+2.3	+6	+10	+15	+16	-2	+0.3	+2.0	-1.4	+5	+1.2	-0.2	-0.7	+0.4	-0.1	-0.03	+0.17	+11	+12
Low 15%	+0.1	+2.5	+5	+8	+12	+12	-2	+0.2	+2.7	-1.7	+3	+1.0	-0.4	-0.9	+0.3	-0.2	-0.04	+0.19	+9	+10
Low 10%	+0.4	+2.8	+2	+5	+8	+8	-3	-0.1	+3.6	-2.2	+1	+0.7	-0.6	-1.1	+0.2	-0.2	-0.07	+0.22	+6	+7
Low 5%	+0.7	+3.4	-1	+1	+4	+3	-4	-0.9	+5.1	-3.0	-2	+0.4	-0.8	-1.5	-0.1	-0.3	-0.11	+0.26	+3	+3
Low 1%	+1.8	+4.5	-6	-4	-2	-6	-6	-1.4	+7.9	-5.5	-6	-0.6	-1.4	-2.2	-0.4	-0.5	-0.20	+0.34	-1	-2



## Reference Sire

## Dangarfield Admiral A113 (P)

Classification: S

Poll

Soc ID: DAN17MA113

Dangarfield Admiral was purchased in 2018 for \$25,000. A son of Quarterback, Admiral stood out as a soft, easy doing bull with plenty of power. He has a great constitution, holding his condition well in the drought while covering his cows efficiently.

**Dangarfield Admiral A113 (P) is represented by Lots 9, 32, 56, 61, 84, 89, 95, 104 & 118**



SANTA GERTRUDIS BREEDPLAN EBVS								
200D	400D	600D	SS	EMA	P8 Fat	Rib Fat	Dom Indx \$	Exp Indx \$
+15	+27	+35	+0.7	+2.2	-1.3	-1.1	+22	+24
83%	81%	77%	79%	59%	65%	66%		

## Reference Sire

## Eidsvold Station Figaro F282 (PS)

Classification: S

Pollscur

Soc ID: 291151

Figaro brings the trademark fertility and growth of this sire line, bred out of one of the Station's superior fertile dams. Figaro is a dark coated bull, with big bone and a kind temperament.

**Eidsvold Station Figaro F282 (PS) is represented by Lot 74**



SANTA GERTRUDIS BREEDPLAN EBVS								
200D	400D	600D	SS	EMA	P8 Fat	Rib Fat	Dom Indx \$	Exp Indx \$
+14	+23	+33	+2.4	+0.4	-1.4	-0.6	+17	+26
94%	93%	89%	93%	73%	80%	81%		

## Reference Sire

## Greenup Fitzgerald F144 (PS)

Classification: S

Pollscur

Soc ID: 291188

Fitzgerald has been a breed leader for ten breeding seasons. He offers growth with easy doing ability and he handles our tough forest country like it's scrub country. Fitzgerald's EBVs place him in the Top 1% for growth and scrotal size and Top 5% for Eye Muscle Area (EMA). He provides an ideal combination of the attributes of fertility, growth and most of all, constitution - this package is wrapped up with an incredibly docile temperament.

**Greenup Fitzgerald F144 (PS) is represented by Lots 7, 8, 13 & 99**



SANTA GERTRUDIS BREEDPLAN EBVS								
200D	400D	600D	SS	EMA	P8 Fat	Rib Fat	Dom Indx \$	Exp Indx \$
+19	+32	+50	+4	+4.4	+0.2	+0.9	+30	+35
96%	95%	92%	95%	78%	84%	85%		

## Reference Sire

## Eidsvold Station Helix H196

Classification: S

Dehorned

Soc ID: EID12MH196

Helix was retained for his fertile dam line and overall structure and capacity. This bull has tremendous muscling, trim sheath and great coat type. He has an ideal balance of traits.

SANTA GERTRUDIS BREEDPLAN EBVS								
200D	400D	600D	SS	EMA	P8 Fat	Rib Fat	Dom Indx \$	Exp Indx \$
+22	+29	+39	+3.6	+3.9	+0.2	+0.8	+21	+22
85%	84%	79%	84%	61%	66%	67%		

Eidsvold Station Helix H196 is represented by Lots 15 & 77

## Reference Sire

## Eidsvold Station Zoro J300 (P)

Classification: S

Poll

Soc ID: EID13MJ300

Zoro is an easy-doing sire out of a proven fertile dam. Gr Z707 calved as a two year old and had eight calves.

SANTA GERTRUDIS BREEDPLAN EBVS								
200D	400D	600D	SS	EMA	P8 Fat	Rib Fat	Dom Indx \$	Exp Indx \$
+10	+20	+24	+1.6	+2.2	+0.1	0	+13	+9
87%	85%	80%	86%	63%	70%	71%		

Eidsvold Station Zoro J300 (P) is represented by Lot 119

## Reference Sire

## Eidsvold Station Munster M298 (PS)

Classification: S

Pollscur

Soc ID: EID16MM298

Munster was retained for his perfect sheath, fertility traits and dark, slick tropical coat. His first crop are an impressive line. Out of a highly fertile dam, ES E501, who calved as a two year old and had eight calves in eight years. ICP: 376 days. Munster semen morphology is 90% and he ranks in top 5% for 400 D, carcass weight, EMA and top 10% for scrotal size & 600D.

SANTA GERTRUDIS BREEDPLAN EBVS								
200D	400D	600D	SS	EMA	P8 Fat	Rib Fat	Dom Indx \$	Exp Indx \$
+16	+28	+38	+2.1	+4.3	-2.3	-1.7	+20	+16
86%	84%	79%	86%	63%	71%	72%		

Eidsvold Station Munster M298 (PS) is represented by Lots 22, 25, 26 & 63

## Reference Sire

## Eidsvold Station Mantra M710 (P)

Classification: S

Poll

Soc ID: EID16MM710

Mantra was retained for his growth and fertility traits, good semen, large testicles and early sexual maturity. Mantra is a dark, poll sire with length and thickness throughout and a trim sheath. His dam ES H673 has had six calves in six years. Her ICP is 362 days.

SANTA GERTRUDIS BREEDPLAN EBVS								
200D	400D	600D	SS	EMA	P8 Fat	Rib Fat	Dom Indx \$	Exp Indx \$
+18	+33	+41	+2.1	+3.1	-0.3	-0.1	+27	+29
86%	85%	78%	86%	56%	63%	64%		

Eidsvold Station Mantra M710 (P) is represented by Lots 23, 53, 64, 75 & 76

## Reference Sire

## Eidsvold Station Noah N522 (P)

Classification: S

Poll

Soc ID: EID17MN522

Noah (P) is a long-bodied bull with a heap of capacity and very balanced traits. His dam, ES D603 (P) had ten calves in ten years and her ICP is 373 days.

SANTA GERTRUDIS BREEDPLAN EBVS								
200D	400D	600D	SS	EMA	P8 Fat	Rib Fat	Dom Indx \$	Exp Indx \$
+11	+16	+33	+0.7	+3.1	+0.7	+0.8	+20	+32
76%	75%	73%	77%	51%	54%	55%		

Eidsvold Station Noah N522 (P) is represented by Lots 18, 49 & 70

## Reference Sire

## Eidsvold Station Neo N608 (P)

Classification: S

Poll

Soc ID: EID17MN608

Neo is an easy-doing, poll sire with very balanced EBVs and a trim sheath. His dam, ES G125 has had six calves in six years, her ICP is 377 days.

Eidsvold Station Neo N608 (P) is represented by Lot 96

SANTA GERTRUDIS BREEDPLAN EBVS									
200D	400D	600D	SS	EMA	P8 Fat	Rib Fat	Dom Indx \$	Exp Indx \$	
+18	+29	+37	+2	+2.2	+0.2	+0.5	+24	+29	
78%	76%	74%	77%	57%	64%	64%			

## Reference Sire

## Eidsvold Station Neon N864 (AI) (PP)

Classification: S

Homozygous Poll

Soc ID: EID17MN864

Neon (AI) (PP) is a homozygous poll son of Dangarfield Tycoon. He is not half corgi - his tail was chewed off by dingoes as a weaner. He is a trait leader for Domestic index and top 5% for 400 day growth, eye muscle area, retail beef yield and carcass weight. Good skin, a trim sheath and 96% normal semen, made this bull an ideal sire to carry on the Tycoon line. His dam, ES K189 had two calves in two years.

Eidsvold Station Neon N864 (AI) (PP) is represented by Lots 11, 31, & 66

SANTA GERTRUDIS BREEDPLAN EBVS									
200D	400D	600D	SS	EMA	P8 Fat	Rib Fat	Dom Indx \$	Exp Indx \$	
+17	+37	+38	+0.9	+5.7	+0.7	+0.5	+34	+27	
84%	81%	79%	81%	61%	68%	69%			



## Reference Sire

## Eidsvold Station Ned N880 (PP)

Classification: S

Homozygous Poll

Soc ID: EID17MN880

Ned is homozygous poll. He is a muscular, power-packed son of Debonair D48 (P). He has large stone and high percent normal semen. His dam, ES Z423 is by Zoro Z188. She has had four calves in four years. One son, ES Jackpot Q808 (PP) sold to Barambah Station for \$9000. Her ICP is 389 days. Dingoes hammered this crop of AI calves and chewed off Ned's ear and the tail of his mate ES Neon N864 (PP). But thankfully, they survived.

Eidsvold Station Ned N880 (PP) is represented by Lots 10 & 116

SANTA GERTRUDIS BREEDPLAN EBVS									
200D	400D	600D	SS	EMA	P8 Fat	Rib Fat	Dom Indx \$	Exp Indx \$	
+14	+28	+25	+1.3	+3	-1	-0.8	+26	+24	
78%	76%	76%	77%	60%	66%	66%			



## Reference Sire

## Eidsvold Station Noble N896 (AI) (P)

Classification: S

Poll

Soc ID: EID17MN896

Noble was mated as a yearling with a small number of yearling heifers. Bred in AI program, by Atomic, this sire was selected for his balance of growth, carcass and fertility traits. Noble is a dark, clean coated bull with a great temperament and very tidy underline.

Eidsvold Station Noble N896 (AI) (P) is represented by Lots 28, 44, 110 & 113

SANTA GERTRUDIS BREEDPLAN EBVS									
200D	400D	600D	SS	EMA	P8 Fat	Rib Fat	Dom Indx \$	Exp Indx \$	
+23	+29	+38	+0.7	+4.6	-0.5	0	+27	+29	
84%	83%	79%	84%	64%	70%	71%			



## Reference Sire

## Greenup Grandpa G40 (P)

Classification: S

Poll

Soc ID: GUP11MG040

Greenup Grandpa G40 (P) is a very functional bull that is performing well at nine years of age. He has a trim sheath, large stones, high semen morphology and impressive growth and muscling.

Greenup Grandpa G40 (P) is represented by Lots 24, 30, 45, 78 & 111



SANTA GERTRUDIS BREEDPLAN EBVS								
200D	400D	600D	SS	EMA	P8 Fat	Rib Fat	Dom Indx \$	Exp Indx \$
+23	+28	+46	+2.3	+5.1	-2.3	-1.6	+16	+11
95%	94%	90%	94%	74%	80%	81%		

## Reference Sire

## Greenup Helium H72 (P)

Classification: S

Poll

Soc ID: GUP12MH72

Greenup Helium is a very functional, athletic bull, which offers an ideal balance of growth, fertility traits and ability to lay down fat.

Greenup Helium H72 (P) is represented by Lot 112



SANTA GERTRUDIS BREEDPLAN EBVS								
200D	400D	600D	SS	EMA	P8 Fat	Rib Fat	Dom Indx \$	Exp Indx \$
+12	+28	+32	+3	+2	-0.4	+0.1	+20	+23
91%	91%	85%	92%	70%	77%	78%		

## Reference Sire

## Greenup Joker Joker J28 (P)

Classification: S

Pollscur

Soc ID: GUP13MJ28

Greenup Joker J28 (P) is a typical Fitzgerald, with great length, a deep body, good growth, ability to lay down fat, and a quiet temperament.

Greenup Joker Joker J28 (P) is represented by Lots 34, 58 & 114



SANTA GERTRUDIS BREEDPLAN EBVS								
200D	400D	600D	SS	EMA	P8 Fat	Rib Fat	Dom Indx \$	Exp Indx \$
+16	+17	+32	+2.4	+4.6	+0.2	+0.8	+22	+26
93%	92%	85%	92%	68%	76%	77%		

## Reference Sire

## Greenup Jackpot J208 (P)

Classification: S

Poll

Soc ID: GUP13MJ208

Jackpot was retained to continue the Debonair D48 (P) line, exemplified by his sound structure and fertility traits, his balanced traits and short days to calving. Jackpot's semen morphology is 88%. He is a long, dark bull who is breeding consistent types with excellent carcass and fertility traits. Asha A93 (P) had nine calves in ten years. One son, Greenup Lockyer, sold to BTD Pastoral for \$26,000 in 2016. We have retained two of her sons for stud use

SANTA GERTRUDIS BREEDPLAN EBVS								
200D	400D	600D	SS	EMA	P8 Fat	Rib Fat	Dom Indx \$	Exp Indx \$
+17	+32	+31	+1.4	+1.6	+0.2	+0.1	+24	+27
93%	91%	85%	92%	68%	76%	77%		

Greenup Jackpot J208 (P) is represented by Lots 1 & 6

## Reference Sire

## Greenup Khan K4 (P)

Classification: S

Poll

Soc ID: GUP14MK4

This poll son of Firestone is a very correct bull with good sheath, balanced traits and moderate growth.

Greenup Khan K4 (P) is represented by Lot 69

SANTA GERTRUDIS BREEDPLAN EBVS								
200D	400D	600D	SS	EMA	P8 Fat	Rib Fat	Dom Indx \$	Exp Indx \$
+8	+9	+14	+1	+3.3	-0.4	-0.2	+9	+6
85%	83%	78%	84%	60%	67%	68%		



## Reference Sire

## Greenup Keystone K6 (P)

Classification: S

Poll

Soc ID: GUP14MK6

Keystone is by Benelky Firestone out of a high growth, fertile Basalt dam. Gift G85 has had seven calves in seven years and her growth EBVs are ranked in the top 5% - proving that with the right constitution, growth and fertility can be achieved - even on forest country.

Greenup Keystone K6 (P) is represented by Lots 47 & 68

SANTA GERTRUDIS BREEDPLAN EBVS								
200D	400D	600D	SS	EMA	P8 Fat	Rib Fat	Dom Indx \$	Exp Indx \$
+15	+15	+26	+1.5	+2	-1.3	-0.8	+5	+5
87%	84%	80%	84%	62%	69%	69%		



## Reference Sire

## Greenup Kudos K268 (P)

Classification: S

Poll

Soc ID: GUP14MK268

Kudos is a son of Tycoon and out of a functional Atom cow. His semen is 90% normal and scrotal circumference is 46cm. Kudos provides a great balance of growth and fertility, which is wrapped up in a great coat and trim sheath.

SANTA GERTRUDIS BREEDPLAN EBVS								
200D	400D	600D	SS	EMA	P8 Fat	Rib Fat	Dom Indx \$	Exp Indx \$
+16	+36	+38	+0.6	+4.9	+0.3	+0.1	+33	+32
89%	88%	82%	88%	64%	71%	72%		

Greenup Kudos K268 (P) is represented by Lot 109

## Reference Sire

## Greenup Krypton K220 (P)

Classification: S

Pollscur

Soc ID: GUP14MK220

Krypton has a perfect sheath, high growth, clean tropical coat, early maturity pattern, docile nature and is out of a highly fertile Debonair Dam.

**Greenup Krypton K220 (P) is represented by Lot 100**



SANTA GERTRUDIS BREEDPLAN EBVS								
200D	400D	600D	SS	EMA	P8 Fat	Rib Fat	Dom Indx \$	Exp Indx \$
+30	+38	+41	+0.7	+5.1	+0.9	+0.6	+30	+28
87%	85%	80%	86%	64%	71%	72%		

## Reference Sire

## Greenup Lancelot L86 (P)

Classification: S

Poll

Soc ID: GUP15ML86

Lancelot is putting a real stamp on his sons, producing big growth, powerful bulls with an ideal tropical coat. Three sons have been retained for stud use.

**Greenup Lancelot L86 (P) is represented by Lot 50**



SANTA GERTRUDIS BREEDPLAN EBVS								
200D	400D	600D	SS	EMA	P8 Fat	Rib Fat	Dom Indx \$	Exp Indx \$
+23	+46	+49	+3.2	+4.9	+1	+0.8	+39	+41
85%	84%	79%	85%	63%	71%	71%		

## Reference Sire

## Greenup Mandella M122

Classification: S

Dehorned

Soc ID: GUP16MM122

Mandella is a typical Tycoon son with high growth, large stones, carcass traits and the ability to lay down fat. This bull has a slick, dark coat. Another explosive sire line with ability to finish easily. The combination of superior market traits and fertility traits, makes this line of bulls perfect for the bottom line of any beef business targeting mainstream markets.

**Greenup Mandella M122 is represented by Lots 42, 80, 88, 102 & 106**



SANTA GERTRUDIS BREEDPLAN EBVS								
200D	400D	600D	SS	EMA	P8 Fat	Rib Fat	Dom Indx \$	Exp Indx \$
+18	+44	+43	+3.4	+4	+0.7	+0.8	+39	+39
86%	84%	80%	86%	63%	70%	71%		

## Reference Sire

## Greenup Legacy L182 (P)

Classification: S

Poll

Soc ID: GUP15ML182

Legacy is a stylish, eye appealing bull, with the data to back up his phenotype. Legacy has a semen morphology of 91%, stones of 41 cm and is a great example of fertility and growth in the one package. Ainsley A103 is a supreme breeder. In a stud herd of 1500 females, rarely does one dam have a track record like hers. Eight calves; six sons, five sold as sale bulls and Legacy. ICP: 376 days.

SANTA GERTRUDIS BREEDPLAN EBVS								
200D	400D	600D	SS	EMA	P8 Fat	Rib Fat	Dom Indx \$	Exp Indx \$
+13	+36	+37	+0.4	+5.1	+1.9	+1.6	+34	+32
91%	90%	84%	91%	67%	75%	75%		

Greenup Legacy L182 (P) is represented by Lots 41 & 103

## Reference Sire

## Greenup Mundine M110 (P)

Classification: S

Poll

Soc ID: GUP16MM110

Mundine was retained for his explosive growth, tremendous muscling, great constitution, easy finishing ability and fertility.

Greenup Mundine M110 (P) is represented by Lots 37 & 43



SANTA GERTRUDIS BREEDPLAN EBVS								
200D	400D	600D	SS	EMA	P8 Fat	Rib Fat	Dom Indx \$	Exp Indx \$
+16	+45	+49	+2.5	+5.1	+1.3	+1	+37	+37
86%	85%	80%	87%	63%	71%	72%		

## Reference Sire

## Greenup Fitzzy M58

Classification: S

Dehorned

Soc ID: GUP16MM58

A Typical Fitzgerald, Fitzzy has large testicles, tropical skin and coat, high growth and plenty of softness. A very good constitution bull with a quiet nature and very tidy underline.

Greenup Fitzzy M58 is represented by Lot 40



SANTA GERTRUDIS BREEDPLAN EBVS								
200D	400D	600D	SS	EMA	P8 Fat	Rib Fat	Dom Indx \$	Exp Indx \$
+28	+37	+57	+3.4	+4.4	-0.3	+0.2	+29	+37
85%	83%	80%	84%	61%	67%	68%		

## Reference Sire

## Greenup Maximus M304 (P)

Classification: S

Poll

Soc ID: GUP16MM304

Another son of Tycoon, Maximus was retained for his super quiet nature, large scrotal size, fertility, high growth, balanced traits, trim sheath, good semen, softness and easy doing ability. His dam, Greenup Symphony G163 (P) calved as a two year old and had another four calves in four years.

SANTA GERTRUDIS BREEDPLAN EBVS								
200D	400D	600D	SS	EMA	P8 Fat	Rib Fat	Dom Indx \$	Exp Indx \$
+12	+30	+30	+2.3	+3.1	+0.7	+0.7	+29	+30
77%	77%	73%	79%	58%	65%	66%		

Greenup Maximus M304 is represented by Lot 21.

## Reference Sire

## Greenup Nation N2 (P)

Classification: S

Poll

Soc ID: GUP17MN2

Nation N2 (P) is a typical son of Fitzgerald F144 (PS), with a gentle nature, soft, easy doing ability, high growth and good fertility traits.

This is a stand-out sire, ranking in the top 1% for growth EBVs and domestic and export indexes. He is out of a super fertile, tough constitution cow, Greenup China C49 (P) (by Gr Zipcode Z26 (PS)) who calved as a two year old, had eleven calves in eleven years on light forest country, including three sons who were retained for stud use, Greenup Editor, E276, Greenup Mundine M110 (P) and Nation N2 (P).

China's ICP is 361 days. Her growth EBVs are ranked in the breeds top 10% at +19, +32 & +41, with a DTC EBV of -4.8, demonstrating that consistent breeding objectives that are focussed on balanced traits is achievable, producing a highly profitable article for industry that is reliable and consistent.

**Greenup Nation N2 (P) is represented by Lots 12, 17, 19, 38, 60 & 98**



SANTA GERTRUDIS BREEDPLAN EBVS

200D	400D	600D	SS	EMA	P8 Fat	Rib Fat	Dom Indx \$	Exp Indx \$
+37	+50	+71	+4.7	+6.8	+0.3	+0.7	+40	+46
84%	82%	78%	82%	62%	70%	70%		

## Reference Sire

## Greenup Gallipoli N120 (P)

Classification: S

Poll

Soc ID: GUP17MN120

One of the first sons of Rosevale Gallipoli K468 (P), Greenup Gallipoli N120 (P) was retained for this great length, tropical coat and fine skin. His explosive growth and fertility traits, ranks this young sire in the top 1% for 400 day growth, top 5% for 600 day growth and top 1% and 5% respectively for Domestic and Export Indexes. He is out of a Tycoon cow, GR K55 (P) who has had four calves in four years and her ICP is 375 days.

**Greenup Gallipoli N120 (P) is represented by Lot 72**



SANTA GERTRUDIS BREEDPLAN EBVS

200D	400D	600D	SS	EMA	P8 Fat	Rib Fat	Dom Indx \$	Exp Indx \$
+23	+44	+47	+2	+3.5	+1.1	+0.9	+35	+39
73%	72%	69%	74%	54%	61%	62%		

## Reference Sire

## Greenup Nobleman N330 (P)

Classification: S

Poll

Soc ID: GUP17MN330

Nobleman N330 (P) is a son of Tycoon and was a stand-out in the 2016 calf drop. He was selected for his balance of traits and conformation. He is an easy-doing sire, with a ton of grunt, out of a very fertile cow. Another trait leader for growth, this sire ranks in the top 1% for 400 and 600 day growth, eye muscle area, Domestic Index and top 5% for retail beef yield and Export Index. His dam, Greenup J251 (P) calved as a two year old and has had six calves in six years. Her ICP is 361 days.

**Greenup Nobleman N330 (P) is represented by Lots 14, 57, 67 & 79**

SANTA GERTRUDIS BREEDPLAN EBVS

200D	400D	600D	SS	EMA	P8 Fat	Rib Fat	Dom Indx \$	Exp Indx \$
+23	+46	+56	+1.6	+6.3	+0.2	+0.2	+37	+35
80%	78%	76%	78%	59%	66%	66%		

## Reference Sire

## Gyranda Lancer L734 (P)

Classification: S

Poll

Soc ID: GYR15ML734

Lancer L734 (P) was selected for his growth and fertility traits, semen of 94% and good testicles. His dam Gyranda G531 had eight calves in eight years and is regarded highly, out of a Crackerjack dam.

**Gyranda Lancer L734 (P) is represented by Lots 46, 48, 51 & 85**



SANTA GERTRUDIS BREEDPLAN EBVS								
200D	400D	600D	SS	EMA	P8 Fat	Rib Fat	Dom Indx \$	Exp Indx \$
+15	+14	+26	+1.8	+2.4	+1.7	+2.3	+17	+25
90%	88%	81%	89%	66%	73%	2.3%		

## Reference Sire

## Rosevale Gallipoli K468 (P)

Classification: S

Poll

Soc ID: ROS14MK468

Gallipoli was purchased in 2015, for \$22,000. This poll bull has a perfect sheath and was selected for balanced traits coupled with his fertility traits. Gallipoli is a very active bull in the herd and his DTC EBV is in the top 5% of the breed.

**Rosevale Gallipoli K468 (P) is represented by Lots 16, 29, 39 & 91**



SANTA GERTRUDIS BREEDPLAN EBVS								
200D	400D	600D	SS	EMA	P8 Fat	Rib Fat	Dom Indx \$	Exp Indx \$
+18	+35	+39	+3.1	+2.8	+2.3	+2	+33	+44
91%	89%	86%	90%	69%	76%	77%		

## Reference Sire

## Rosevale Ned Kelly N28 (P)

Classification: S

Poll

Soc ID: ROS17MN28

Ned Kelly was purchased in 2018 for the top price of \$47,500. We were impressed with his combination of fertility and growth traits and the consistency of his sire Rosevale Jackeroo J556 (P) Sire: Strathmore F672. His semen morphology is 93%. Ned Kelly has a beautiful temperament and fine, slick coat. Ned was used in the Eidsvold herd briefly before moving to the Greenup Stud.

**Rosevale Ned Kelly N28 (P) is represented by Lots 2, 3, 4, 5, 33, 35, 52, 59, 83, 101, 115 & 117**



SANTA GERTRUDIS BREEDPLAN EBVS								
200D	400D	600D	SS	EMA	P8 Fat	Rib Fat	Dom Indx \$	Exp Indx \$
+4	+28	+29	+1.4	+1.1	+1	+1.2	+23	+28
89%	87%	84%	87%	67%	74%	75%		

# Reference Sire

# Wightfields Crackerjack H11 (AI)(PS)

Classification: S

Pollscur

Soc ID: WIG12MH11

Crackerjack has excellent tropical and fertility traits. He has an ideal sheath, good testicles and consistently good semen.

Wightfields Crackerjack H11 (AI)(PS) is represented by Lots 65 & 71



SANTA GERTRUDIS BREEDPLAN EBVS								
200D	400D	600D	SS	EMA	P8 Fat	Rib Fat	Dom Indx \$	Exp Indx \$
+5	+19	+21	+0.7	+1.9	0	+0.5	+19	+23
90%	88%	83%	88%	68%	74%	74%		

# Reference Sire

# Gyranda Hero H352 (P)

Classification: S

Poll

Soc ID: GYR12MH352

Hero is a docile bull with good growth, tropical coat and high percent normal semen. To date two sons have sold to average \$7750.

Gyranda Hero H352 (P) is represented by Lots 36, 87 & 93

SANTA GERTRUDIS BREEDPLAN EBVS								
200D	400D	600D	SS	EMA	P8 Fat	Rib Fat	Dom Indx \$	Exp Indx \$
+16	+26	+35	+1.2	+2.6	-0.4	0	+21	+25
93%	92%	88%	91%	73%	79%	80%		

**Kubota**

# M5 SERIES TRACTORS

M5111

**SHAPING AUSTRALIA**

### M5 Series Tractors

Whatever the task there's a gear that will get it done. The M5-1 Series delivers up to 110.5 HP and has a smooth transmission with 36 gears. Take on vineyard work in the narrow model or go with the standard for farming applications.

**0.9% FINANCE**  
PA FOR 36 MONTHS\*

ACROSS THE M SERIES

### KEN MILLS MACHINERY

Cnr Stebbens Street and Bunya Highway,  
Kingaroy | (07) 4164 9289  
[www.kenmillsmachinery.com.au](http://www.kenmillsmachinery.com.au)

\*Offer is available for business borrowers only. This 0.9% p.a. finance rate offer is only available with a minimum 20% deposit, 36 monthly repayments and minimum financed amount of \$4,000. Terms, conditions, fees, charges and credit criteria apply. Different term and different deposit may result in a different rate. Credit provided by Kubota Australia Pty Ltd ABN 72005530623. This finance offer is available until 31/10/21 and applies to new M Series models.



# Where you want to be.

“We have had a great relationship with our Bentleys team for many years, and have always found them to be extremely helpful and professional advisors for our agribusiness.”

## - Agribusiness client

Maximising profits, expanding into new markets, introducing a new type of crop or livestock, establishing a family board? Looking for investment or divestment? In need of succession planning?

Bentleys advisors have practical backgrounds and over 70 years' experience supporting Queensland's agri industry.

**Contact us today for a no-obligations discussion.**



**Ben Cameron**  
Managing Partner  
Bentleys Queensland



**Rohan Dunsdon**  
Partner  
Bentleys Queensland



# Lot 1 Eidsvold Stn Ricardo R372 (P)

Classification: S

Poll

DOB: 15/10/2019

Age: 23

Soc ID: EID20MR372

Eidsvold Stn X-Cel X90  
**Eidsvold Stn Debonair D48 (P)**  
 Eidsvold Stn X257 (P)

**S: Greenup Jackpot J208 (P)**

Swan Hill Horizon 7331 (P)  
**Greenup Asha A93 (P)**  
 Greenup Almond V797 (P)

Rosevale Basalt B32 (P)  
**Greenup Grandpa G40 (P)**  
 Greenup Dandy D045

**D: Eidsvold Stn N455 (P)**

Eidsvold Stn Zoro Z188 (PS)  
**Eidsvold Stn E501**  
 Eidsvold Stn W227

Eidsvold Stn Ricardo R372 (P) is a powerful, polled bull, with a strong hindquarter and thickness and depth throughout. He is an easy doing bull with a trim underline. Ricardo has a quiet temperament, a slick coat, and masculine head. A very fertile bull out of a very fertile dam line.

ES N455 calved first as a two year old and has had two calves in two years. Ricardo is her first son.

ES 501 calved first as a two year old and has had 8 calves in 8 years. ICP: 376 days. One son, ES Kody K64 (P) sold to Rosevale Stud for \$8000, another son sold to Bingcliff PL.



SANTA GERTRUDIS BREEDPLAN EBVS								
200D	400D	600D	SS	EMA	P8 Fat	Rib Fat	Dom Indx \$	Exp Indx \$
+21	+33	+40	+1.3	+3.1	-1.1	-0.9	+21	+20
66%	66%	62%	70%	49%	57%	57%		

Wt ..... ADG ..... EMA ..... P8 ..... Rib ..... SC ..... Sem%.....

Purchaser: ..... \$ .....

# Lot 2 Eidsvold Stn Royal R544 (P)

Classification: S

Poll

DOB: 13/09/2019

Age: 24

Soc ID: EID20MR544

Strathmore F672  
**Rosevale Jackaroo J566 (P)**  
 Rosevale Harmony F219

**S: Rosevale Ned Kelly N28 (P)**

Benelkey Lifeline (P)  
**Rosevale Malta K299**  
 Rosevale Malta F583

Dangarfield Tycoon (P)  
**Greenup Kudos K268 (P)**  
 Greenup Beverley H89 (P)

**D: Eidsvold Stn N417 (P)**

Hardigreen Park Editor  
**Eidsvold Stn E443**  
 Eidsvold Stn Y91

Eidsvold Stn Royal R544 (P) is the first son of Ned Kelly to be offered. Great combination of muscle and softness here. This quiet natured, poll bull, exhibits great spring of rib, muscling and a deep body. Royal is a quiet natured bull, with tropical coat type and tidy underline. A very balanced and correct package.

ES N417 was a maiden heifer and has had two calves in two years. Royal is her first calf.

ES Y91 has had seven calves in eight years. Six daughters and one classified son.



SANTA GERTRUDIS BREEDPLAN EBVS								
200D	400D	600D	SS	EMA	P8 Fat	Rib Fat	Dom Indx \$	Exp Indx \$
+8	+25	+27	+0.9	+2.3	+1	+1	+21	+22
63%	63%	59%	68%	47%	55%	55%		

Wt ..... ADG ..... EMA ..... P8 ..... Rib ..... SC ..... Sem%.....

Purchaser: ..... \$ .....

# Lot 3 Eidsvold Stn Raj R568 (PS)

Classification: S

Pollscur

DOB: 9/09/2019

Age: 24

Soc ID: EID20MR568

Strathmore F672  
**Rosevale Jackaroo J566 (P)**  
 Rosevale Harmony F219

**S: Rosevale Ned Kelly N28 (P)**

Benelkey Lifeline (P)  
**Rosevale Malta K299**  
 Rosevale Malta F583

Gyranda Atom A646  
**Greenup Helium H72 (P)**  
 Warenda R143 (AI)

**D: Eidsvold Stn N335**

Rosevale Basalt B32 (P)  
**Eidsvold Stn J61**  
 Eidsvold Stn B169



A stand-out sire prospect, Eidsvold Stn Raj R568 (PS) is a stylish, young, poll bull, with terrific depth and width across the topline. A powerful hindquarter, spring of rib and large testicles, round out this well balanced, quiet natured bull.

ES N335 calved as a two year old and has had two calves in two years. Raj is her first calf.

ES J61 had one calf before going missing.

SANTA GERTRUDIS BREEDPLAN EBVS								
200D	400D	600D	SS	EMA	P8 Fat	Rib Fat	Dom Indx \$	Exp Indx \$
+9	+29	+34	+2.8	+1.7	-0.4	0.2	+22	+25
64%	64%	60%	68%	48%	55%	56%		

Wt ..... ADG ..... EMA ..... P8 ..... Rib ..... SC ..... Sem%.....

Purchaser: ..... \$ .....

# Lot 4 Eidsvold Stn Roberto R514 (P)

Classification: S

Poll

DOB: 19/10/2019

Age: 23

Soc ID: EID20MR514

Strathmore F672  
**Rosevale Jackaroo J566 (P)**  
 Rosevale Harmony F219

**S: Rosevale Ned Kelly N28 (P)**

Benelkey Lifeline (P)  
**Rosevale Malta K299**  
 Rosevale Malta F583

Rosevale Basalt B32 (P)  
**Greenup Fiesta F164 (P)**  
 Greenup W751

**D: Eidsvold Stn N291**

Classified Santa Gertrudis Bull  
**Eidsvold Stn E871**  
 Classified Santa Gertrudis Cow



Eidsvold Stn Roberto R514 (P) is a quiet natured bull with great length and muscling. This darker bull has a very slick tropical coat.

Roberto is the first calf out of ES N291. She has had two calves in two years.

ES E871 had eight calves in nine years. One son sold to the Kelly family, Richmond.

SANTA GERTRUDIS BREEDPLAN EBVS								
200D	400D	600D	SS	EMA	P8 Fat	Rib Fat	Dom Indx \$	Exp Indx \$
+10	+29	+35	+1.7	+1.4	-0.9	-0.3	+20	+23
62%	63%	59%	68%	46%	54%	55%		

Wt ..... ADG ..... EMA ..... P8 ..... Rib ..... SC ..... Sem%.....

Purchaser: ..... \$ .....



# Lot 5 Eidsvold Stn Red R540 (PS)

Classification: S

Pollscur

DOB: 20/09/2019

Age: 24

Soc ID: EID20MR540

Strathmore F672  
**Rosevale Jackaroo J566 (P)**  
 Rosevale Harmony F219

**S: Rosevale Ned Kelly N28 (P)**

Benelkey Lifeline (P)  
**Rosevale Malta K299**  
 Rosevale Malta F583

Dangarfield Tycoon (P)  
**Greenup Tycoon K166 (Pp)**  
 Greenup Chantal H243 (P)

**D: Eidsvold Stn N493 (P)**

Classified Santa Gertrudis Bull  
**Eidsvold Stn J711 (P)**  
 Eidsvold Stn D741 (P)



Eidsvold Stn Red R540 (PS) is a large frame, pollscur bull with thickness, good fertility traits and easy-doing ability. Red is a darker bull, with a tidy underline and quiet nature.

ES N493 calved as a two year old and has had two calves in two years. Red is her first calf.

ES J711 had two calves in two years, both daughters.

SANTA GERTRUDIS BREEDPLAN EBVS								
200D	400D	600D	SS	EMA	P8 Fat	Rib Fat	Dom Indx \$	Exp Indx \$
+10	+29	+29	+0.9	+1.2	+0.4	+0.5	+22	+24
62%	63%	59%	67%	45%	53%	54%		

Wt ..... ADG ..... EMA ..... P8 ..... Rib ..... SC ..... Sem%.....

Purchaser: ..... \$ .....

# Lot 6 Eidsvold Stn Ronald R366 (P)

Classification: S

Poll

DOB: 10/10/2019

Age: 23

Soc ID: EID20MR366

Eidsvold Stn X-Cel X90  
**Eidsvold Stn Debonair D48 (P)**  
 Eidsvold Stn X257 (P)

**S: Greenup Jackpot J208 (P)**

Swan Hill Horizon 7331 (P)  
**Greenup Asha A93 (P)**  
 Greenup Almond V797 (P)

Rosevale Basalt B32 (P)  
**Greenup Fiasco F106 (P)**  
 Eidsvold Stn Hilda

**D: Eidsvold Stn K145**

Eidsvold Stn X170  
**Eidsvold Stn F375 (P)**  
 Eidsvold Stn Z37



Eidsvold Stn Ronald R366 (P) is a soft, easy doing bull with a deep body. A masculine head, with hooded eyes. Very correct and super quiet.

ES K145 has had three calves, ES R366 is her first son. Two have classified.



F375 raised four calves in five years.

SANTA GERTRUDIS BREEDPLAN EBVS								
200D	400D	600D	SS	EMA	P8 Fat	Rib Fat	Dom Indx \$	Exp Indx \$
+21	+27	+33	+1.4	+2.2	-0.1	0	+16	+17
64%	65%	60%	69%	48%	56%	56%		

Wt ..... ADG ..... EMA ..... P8 ..... Rib ..... SC ..... Sem%.....

Purchaser: ..... \$ .....

# Lot 7

# Greenup Rousabout R38 (PS)

Classification: S

Pollscur

DOB: 25/10/2019

Age: 23

Soc ID: GUP20MR38

Rosevale Rippon X74

**Greenup Ability A80**

Greenup View V789

**S: Greenup Fitzgerald F144 (PS)**

Eidsvold Stn Viagra V110 (P)

**Greenup Hilda Y5 (P)**

Rosevale Hilda U124

Greenup Ability A80

**Greenup Fitzgerald F144 (PS)**

Greenup Hilda Y5 (P)

**D: Greenup J019 (P)**

Gyranda Atom A646

**Greenup Divinity D123 (P)**

Greenup Ainsley A103



Greenup Rousabout R38 (PS) is a powerhouse, pollscur bull, with a deep body, looseness and finishing ability. Rousabout is ranked in the top 1% for scrotal size, 5% for Domestic Index, Retail Beef Yield and Eye Muscle Area. Large testicles and explosive growth, ranks this bull in the top 5% of the BREEDPLAN herds. Lighter colour.

GR J019 calved as a two year old and had five calves in six years.

GR D123 had five calves in six years

SANTA GERTRUDIS BREEDPLAN EBVS

200D	400D	600D	SS	EMA	P8 Fat	Rib Fat	Dom Indx \$	Exp Indx \$
+22	+35	+51	+3.8	+4.8	-0.4	+0.4	+32	+35
71%	71%	68%	75%	57%	64%	65%		

Wt ..... ADG ..... EMA ..... P8 ..... Rib ..... SC ..... Sem%.....

Purchaser: ..... \$ .....

# Lot 8

# Greenup Rowen R12 (P)

Classification: S

Poll

DOB: 6/10/2019

Age: 23

Soc ID: GUP20MR12

Rosevale Rippon X74

**Greenup Ability A80**

Greenup View V789

**S: Greenup Fitzgerald F144 (PS)**

Eidsvold Stn Viagra V110 (P)

**Greenup Hilda Y5 (P)**

Rosevale Hilda U124

Tyndale Noddy (AI) (P)

**Rosevale Basalt B32 (P)**

Rosevale Excite Y407

**D: Greenup Eve E13 (AI) (P)**

Greenup Yankee W760 (P)

**Greenup Boutique B135 (P)**

Rosevale Galah W473



Greenup Rowen R12 (P) is a poll bull with a lighter head. Another powerful growth son of Fitzgerald, this bull is ranked in the top 1% for scrotal size, 5% of BREEDPLAN herds for growth. Large eye muscle and testicles are signature traits of the Fitzgerald line. Rowen is a quiet natured bull with depth, softness and a smooth tropical coat.

Eve E13 calved as a two-year old and has had eight calves in nine years. A son sold to Rockhole Stn, Alice Springs.

SANTA GERTRUDIS BREEDPLAN EBVS

200D	400D	600D	SS	EMA	P8 Fat	Rib Fat	Dom Indx \$	Exp Indx \$
+23	+33	+48	+3.2	+4	-0.6	0	+22	+22
67%	68%	64%	72%	53%	60%	61%		

Wt ..... ADG ..... EMA ..... P8 ..... Rib ..... SC ..... Sem%.....

Purchaser: ..... \$ .....

# Lot 9

# Eidsvold Stn Rhys R60 (P)

Classification: S

Poll

DOB: 19/10/2019

Age: 23

Soc ID: EID20MR60

Dangarfield Jack Junior (P)  
**Dangarfield Quarterback (P)**  
 Dangarfield 3107 (P)

**S: Dangarfield Admiral A113 (ET)(AI)(P)**

Big Sur Herdsman  
**Dangarfield 3577**  
 Dangarfield 0106

Classified Santa Gertrudis Bull  
**Classified Santa Gertrudis Bull**  
 Classified Santa Gertrudis Cow

**D: Eidsvold Stn N581 (P)**

Classified Santa Gertrudis Bull  
**Eidsvold Stn K561**  
 Classified Santa Gertrudis Cow

The first son of Admiral to be offered, Eidsvold Stn Rhys R60 (P) is a slick coated, tropical style of poll bull, with hooded eyes, good head and explosive growth.

ES N581 was a maiden heifer. She has had two calves in two years.

ES K561 has three calves in three years. ICP: 381 days



SANTA GERTRUDIS BREEDPLAN EBVS								
200D	400D	600D	SS	EMA	P8 Fat	Rib Fat	Dom Indx \$	Exp Indx \$
+20	+27	+39	+1.2	+3	-0.2	0	+21	+25
59%	60%	55%	65%	41%	50%	51%		

Wt ..... ADG ..... EMA ..... P8 ..... Rib ..... SC ..... Sem%.....

Purchaser: ..... \$ .....

# Lot 10

# Eidsvold Stn Ronin R42 (P)

Classification: S

Poll

DOB: 3/11/2019

Age: 23

Soc ID: EID20MR42

Eidsvold Stn X-Cel X90  
**Eidsvold Stn Debonair D48 (P)**  
 Eidsvold Stn X257 (P)

**S: Eidsvold Stn Ned N880 (Pp)**

Eidsvold Stn Zoro Z188 (PS)  
**Eidsvold Stn Kirsty K29 (P)**  
 Eidsvold Stn Z423 (P)

Rosevale Basalt B32 (P)  
**Greenup Grandpa G40 (P)**  
 Greenup Dandy D045

**D: Eidsvold Stn K129 (P)**

Eidsvold Stn X-Cel X90  
**Eidsvold Stn E59**  
 Eidsvold Stn Z497

Eidsvold Stn Ronin R42 (P) is a muscle machine, with explosive growth and a strong top-line. He has a deep body and a tidy underline. He is a young bull and is ranked in the top 5% for growth.

ES K129 had three calves in three years. Ronin is her first bull. ICP : 374 days.

ES E59 had five calves in five years. All daughters. ICP: 359 days.



SANTA GERTRUDIS BREEDPLAN EBVS								
200D	400D	600D	SS	EMA	P8 Fat	Rib Fat	Dom Indx \$	Exp Indx \$
+23	+37	+44	+2.3	+3.7	-1.3	-0.8	+28	+28
62%	63%	59%	67%	46%	54%	54%		

Wt ..... ADG ..... EMA ..... P8 ..... Rib ..... SC ..... Sem%.....

Purchaser: ..... \$ .....

# Lot 11 Eidsvold Stn Robbi R254 (PP)

Classification: S

Homozygous Poll

DOB: 28/10/2019

Age: 23

Soc ID: EID20MR254

Dangarfield Patrol Chief  
**Dangarfield Tycoon (P)**  
 Dangarfield 5337 (P)

**S: Eidsvold Stn Neon N864 (AI) (P)**

Eidsvold Stn Ziggy Z174  
**Eidsvold Stn K189 (P)**  
 Eidsvold Stn F149

Rosevale Basalt B32 (P)  
**Greenup Echidna E252 (P)**  
 Rosevale Jasmin W166

**D: Eidsvold Stn K397 (P)**

Wave Hill Major M85 (P)  
**Eidsvold Stn H27 (P) (AI)**  
 Eidsvold Stn E655 (P)



Eidsvold Stn Robbi R254 (P) is a long, homozygous poll bull with large frame and good spring of rib. He is an easy-doing bull with a deep body and tropical coat, out of a consistent fertile dam line.

ES K397 has had three calves in three years. One son, ES Playboy P36 (P) sold to I. Mitchelmore for \$12,000. ICP: 387 days

ES H27 calved first as a two year old and had seven calves in seven years. One son sold to P Ryan and another to Tresswell Cattle Co. Four were daughters. ICP: 354 days

SANTA GERTRUDIS BREEDPLAN EBVS

200D	400D	600D	SS	EMA	P8 Fat	Rib Fat	Dom Indx \$	Exp Indx \$
+17	+28	+34	+1.1	+3.7	+0.5	+0.4	+24	+24
63%	63%	59%	67%	46%	53%	54%		

Wt ..... ADG ..... EMA ..... P8 ..... Rib ..... SC ..... Sem%.....

Purchaser: ..... \$ .....

# Lot 12 Eidsvold Stn Rooster R224 (PP)

Classification: S

Homozygous Poll

DOB: 2/11/2019

Age: 23

Soc ID: EID20MR224

Greenup Ability A80  
**Greenup Fitzgerald**  
 Greenup Hilda Y5 (P) (P)

**S: Greenup Nation N2 (P)**

Greenup Zipcode Z26 (PS)  
**Greenup China C49 (P)**  
 Greenup Zahi (Z137)

**Classified Santa Gertrudis Bull**

**D: Eidsvold Stn H531**

Gyranda Y188  
**Eidsvold Stn B383**  
 Eidsvold Stn W7



The first son of Nation to be offered, the legacy traits of the sire and grandsire, standout in this line. Eidsvold Stn Rooster R224 (P) is a homozygous poll bull, packed with muscle, and retaining looseness. He has a deep hindquarter and easy finishing ability. This is a versatile bull. Ranked in the top 1% for eye muscle area and scrotal size, 5% for growth and top 5% and 10% for domestic and export indexes - Rooster is an exciting breed leader.

ES H531 calved as a two year old and has had five calves in six years. Rooster is her first son.

ES B383 has had seven calves in seven years. Her only son, ES Kevin K520, sold for \$8000 to Alcoota Stn, Alice Spring. ICP: 376 days.

SANTA GERTRUDIS BREEDPLAN EBVS

200D	400D	600D	SS	EMA	P8 Fat	Rib Fat	Dom Indx \$	Exp Indx \$
+24	+35	+49	+3.2	+4.5	-0.4	+0.3	+30	+34
62%	61%	57%	65%	43%	51%	52%		

Wt ..... ADG ..... EMA ..... P8 ..... Rib ..... SC ..... Sem%.....

Purchaser: ..... \$ .....



# Lot 13 Greenup Rex R30 (PP)

Classification: S

Homozygous Poll

DOB: 27/11/2019

Age: 22

Soc ID: GUP20MR30

Rosevale Rippon X74  
**Greenup Ability A80**  
 Greenup View V789

**S: Greenup Fitzgerald F144 (PS)**

Eidsvold Stn Viagra V110 (P)  
**Greenup Hilda Y5 (P)**  
 Rosevale Hilda U124

Dangarfield Patrol Chief  
**Dangarfield Tycoon (P)**  
 Dangarfield 5337 (P)

**D: Greenup Jill J243 (P)**

Greenup Yankee W760 (P)  
**Greenup Zia Z59 (P)**  
 Greenup Pansy W789



Greenup Rex R30 (PP) is a young, homozygous poll bull. A lighter colour, he has a tidy underline and slick tropical coat. These traits complete a super sound, fleshy bull, with growth, domestic index and retail beef yield, ranked in the top 5% of the breed and an eye muscle ranked in the top 1%.

GR J243 has had four calves in five years. Two sons sold at sale - both homozygous poll, One son, Greenup Patriarch P78 (PP) sold to Dunlop Stud for \$13,000. Another son, Greenup Mahogany M20 (PP) sold for \$9000 to Barambah Station.

GR Z59 calved as a two year old and had nine calves in nine years. ICP: 399 days

SANTA GERTRUDIS BREEDPLAN EBVS								
200D	400D	600D	SS	EMA	P8 Fat	Rib Fat	Dom Indx \$	Exp Indx \$
+23	+36	+46	+2.3	+4.9	-0.2	+0.1	+30	+29
67%	67%	64%	71%	53%	59%	60%		

Wt ..... ADG ..... EMA ..... P8 ..... Rib ..... SC ..... Sem%.....

Purchaser: ..... \$ .....

# Lot 14 Eidsvold Stn Reginald R34 (PP)

Classification: S

Homozygous Poll

DOB: 15/11/2019

Age: 22

Soc ID: EID20MR34

Dangarfield Patrol Chief  
**Dangarfield Tycoon (P)**  
 Dangarfield 5337 (P)

**S: Greenup Nobleman N330 (P)**

Greenup Exceptional E294 (P)  
**Greenup J251**  
 Eidsvold Stn D29

**Classified Santa Gertrudis Bull**

**D: Eidsvold Stn Emma E1013 (P)**

**Classified Santa Gertrudis Cow**



Eidsvold Stn Reginald R34 (P) is the first son of Greenup Nobleman N330 (P). Exhibiting the explosive growth of this Tycoon line, Reginald is ranked in the top 5% for 400 & 600 day growth, Eye Muscle Area and Domestic Index, and also has softness and ability to lay down fat. This homozygous poll sire prospect has a long body, width and deep hindquarter, with a tropical coat and clean underline.

ES Emma E1013 (P) has had nine calves in nine years. One son, ES Mako M358 (PS) sold for \$6500 to J & K McLoughlin, another ES Qantas Q352 (P) sold to Jensen family for \$9,000. She is the Granddam of Lot 79, ES Rumour R4 (PS)

SANTA GERTRUDIS BREEDPLAN EBVS								
200D	400D	600D	SS	EMA	P8 Fat	Rib Fat	Dom Indx \$	Exp Indx \$
+20	+38	+47	+1	+4.8	+1.2	+1.2	+31	+33
60%	61%	56%	66%	43%	52%	52%		

Wt ..... ADG ..... EMA ..... P8 ..... Rib ..... SC ..... Sem%.....

Purchaser: ..... \$ .....

## Lot 15 Eidsvold Stn River R526 (P)

Classification: S

Poll

DOB: 2/10/2019

Age: 24

Soc ID: EID20MR526

Dangerfield Nitrate N126  
**Greenup Diddle D40 (PS)**  
 Greenup X819 (P)

Eidsvold Stn River R526 (P) is a soft, easy doing poll bull, with a deep body, dark coat and quiet nature. A very balanced, versatile and well-rounded bull, with excellent growth paired with ability to lay down fat.

### S: Eidsvold Stn Helix H196

Hardigreen Park Editor  
**Eidsvold Stn E433**  
 Eidsvold Stn Z485

ES K711 (PS) has had four calves in four years. ICP: 364 days.

**Classified Santa Gertrudis Bull**

SANTA GERTRUDIS BREEDPLAN EBVS								
200D	400D	600D	SS	EMA	P8 Fat	Rib Fat	Dom Indx \$	Exp Indx \$
+15	+23	+31	+2.1	+3.3	+0.8	+1.1	+22	+25
59%	61%	55%	67%	42%	51%	52%		

### D: Eidsvold Stn K711 (S)

**Classified Santa Gertrudis Cow**

Wt ..... ADG ..... EMA ..... P8 ..... Rib ..... SC ..... Sem%.....

Purchaser: ..... \$ .....

## Lot 16 Greenup Rohan R124 (P)

Classification: S

Poll

DOB: 28/11/2019

Age: 22

Soc ID: GUP20MR124

Rosevale Zeppelin Z490 (P)  
**Rosevale Gallipoli G128 (P)**  
 Rosevale Bega A257 (P)

Greenup Rohan R124 (P) is a young, poll bull with a darker colour, tidy underline, and exceptional finishing ability. Rohan is a super efficient style of bull with explosive growth, large testicles and ability to lay down fat. He is ranked in the top 5% for 400 day growth, top 1% for scrotal size and top 5% for Domestic Index.

### S: Rosevale Gallipoli K468 (P)

Tookey Creek 8645 (PS)  
**Rosevale Bride G451 (P)**  
 Rosevale Bride A511 (P)

Greenup Amber N157 (P) calved as a two year old and has had two calves in two years. Her first son sold to the Daniels' family, Cloncurry. ICP: 353 days.

Greenup Ability A80  
**Greenup Fitzgerald F144 (PS)**  
 Greenup Hilda Y5 (P)

Greenup Amber A147 had nine calves (7 daughters) in ten years. One son, Greenup Jackson J212 sold to L Bischoff and another Greenup Majority M104 (P) sold for \$8500 to A Maynard, Monto. ICP: 409 days.

### D: Greenup N157 (P)

Rosevale X-Hibitionist V168  
**Greenup Amber A147**  
 Rosevale Nevada T510 (P)

SANTA GERTRUDIS BREEDPLAN EBVS								
200D	400D	600D	SS	EMA	P8 Fat	Rib Fat	Dom Indx \$	Exp Indx \$
+20	+33	+42	+4.2	+3.6	+1.3	+1.4	+30	+37
65%	65%	62%	69%	49%	56%	57%		

Wt ..... ADG ..... EMA ..... P8 ..... Rib ..... SC ..... Sem%.....

Purchaser: ..... \$ .....



# HELPING MAKE OUR FARMERS STRONGER

For over 200 years we've shared a long and rich association with the rural, remote, and regional communities of Australia. We're proud to back our farmers every day and into the future.

## Contact your Agribusiness specialist

Simon Thurbin

✉ sthurbin@westpac.com.au  
 ☎ 0459 813 446

Greg Shelton

✉ greg.shelton@westpac.com.au  
 ☎ 0466 924 419

🔍 Westpac Agribusiness





# Lot 17 Eidsvold Stn Reese R232 (PS)

Classification: S

Pollscur

DOB: 15/10/2019

Age: 23

Soc ID: EID20MR232

Greenup Ability A80

**Greenup Fitzgerald**

Greenup Hilda Y5 (P) (P)

**S: Greenup Nation N2 (P)**

Greenup Zipcode Z26 (PS)

**Greenup China C49 (P)**

Greenup Zahi (Z137)

**Classified Santa Gertrudis Bull**

**D: Eidsvold Stn N559 (P)**

**Eidsvold Stn K449 (PS)**

Classified Santa Gertrudis Cow

Eidsvold Stn Reese R232 (PS) is an impressive pollscur son of new release sire Greenup Nation N2(P). Reese is a terrific carcass bull, with spring of rib, strong topline, early finishing ability and fine tropical skin. This young gun is ranked in the top 1% of Santa Gertrudis BREEDPLAN recorded animals for 200 and 600 day growth and Eye Muscle Area.

Reese is out of a maiden heifer ES N559.

ES K449 had four calves in four years. ICP: 379 days



SANTA GERTRUDIS BREEDPLAN EBVS

200D	400D	600D	SS	EMA	P8 Fat	Rib Fat	Dom Indx \$	Exp Indx \$
+32	+37	+55	+1.7	+5.6	+0.9	+1	+27	+31
60%	61%	56%	66%	43%	51%	52%		

Wt ..... ADG ..... EMA ..... P8 ..... Rib ..... SC ..... Sem%.....

Purchaser: ..... \$ .....

# Lot 18 Eidsvold Stn Ridge R718 (PS)

Classification: S

Pollscur

DOB: 30/09/2019

Age: 24

Soc ID: EID20MR718

Swan Hill Handyman 7323 (PS)

**Greenup Banana B8 (P)**

Rosevale Promise V566 (P)

**S: Eidsvold Stn Noah N522 (P)**

Classified Santa Gertrudis Bull

**Eidsvold Stn D603 (P)**

Classified Santa Gertrudis Cow

**Classified Santa Gertrudis Bull**

**D: Eidsvold Stn N623 (P)**

Eidsvold Stn Anthony A156 (PS)

**Eidsvold Stn J337 (P)**

Eidsvold Stn F069 (P)

Eidsvold Stn Ridge R718 (PS) is a very correct, efficient, compact bull with a super quiet temperament. Suitable for breeders chasing a moderate growth pollscur bull.

Ridge is out of a maiden heifer ES N623.

ES J337 calved as a two year old and had three calves in three years. ICP: 386 days



SANTA GERTRUDIS BREEDPLAN EBVS

200D	400D	600D	SS	EMA	P8 Fat	Rib Fat	Dom Indx \$	Exp Indx \$
+8	+14	+23	+0.5	+1.6	+0.3	+0.3	+12	+18
57%	58%	54%	65%	39%	48%	49%		

Wt ..... ADG ..... EMA ..... P8 ..... Rib ..... SC ..... Sem%.....

Purchaser: ..... \$ .....

# Lot 19 Eidsvold Stn Rey R104 (PS)

Classification: S

Pollscur

DOB: 21/10/2019

Age: 23

Soc ID: EID20MR104

Greenup Ability A80

**Greenup Fitzgerald**

Greenup Hilda Y5 (P) (P)

**S: Greenup Nation N2 (P)**

Greenup Zipcode Z26 (PS)

**Greenup China C49 (P)**

Greenup Zahi (Z137)

Yarrowonga Heriot

**Strathmore Viking V244**

Strathmore N76

**D: Eidsvold Stn F219 (P)**

Classified Santa Gertrudis Bull

**Eidsvold Stn Z709**

Classified Santa Gertrudis Cow



Eidsvold Stn Rey R104 (PS) is another explosive growth son of Nation N2 (P) with strong hindquarter, wide top-line and tropical coat. Rey is a quiet pollscur bull with a good head and well-hooded eyes. He is ranked in the top 10% for growth and top 1% for eye muscle area.

ES F219 had five calves, before presenting as PTE and culled.

ES Z709 had three calves in three years. ICP: 360 days

SANTA GERTRUDIS BREEDPLAN EBVS

200D	400D	600D	SS	EMA	P8 Fat	Rib Fat	Dom Indx \$	Exp Indx \$
+20	+29	+41	+1.4	+4.8	+0.1	+0.5	+26	+27
63%	63%	59%	67%	45%	54%	54%		

Wt ..... ADG ..... EMA ..... P8 ..... Rib ..... SC ..... Sem%.....

Purchaser: ..... \$ .....

# Lot 20 Eidsvold Stn Rookie R304 (P)

Classification: S

Poll

DOB: 26/09/2019

Age: 24

Soc ID: EID20MR304

**S: Classified Santa Gertrudis Bull**

**Classified Santa Gertrudis Bull**

**D: Eidsvold Stn M807**

Warenda Elliott

**Eidsvold Stn Y63**

Eidsvold Stn T71



Eidsvold Stn Rookie R304 (P) is a dark, poll bull with a quiet temperament. He is a very correct and functional bull, with tropical skin, looseness and tidy underline and good topline.

ES M807 has had two calves in two years. Rookie is her first son. ICP: 360 days

ES Y63 had ten calves in eleven years. ICP: 427 days.

SANTA GERTRUDIS BREEDPLAN EBVS

200D	400D	600D	SS	EMA	P8 Fat	Rib Fat	Dom Indx \$	Exp Indx \$
+10	+13	+19	+0.6	+2.5	-0.5	+0.1	+18	+21
48%	51%	45%	60%	33%	44%	44%		

Wt ..... ADG ..... EMA ..... P8 ..... Rib ..... SC ..... Sem%.....

Purchaser: ..... \$ .....



# Lot 21 Greenup Rudy R218 (P)

Classification: S

Poll

DOB: 12/10/2019

Age: 23

Soc ID: GUP20MR218

Dangarfield Patrol Chief  
**Dangarfield Tycoon (P)**  
 Dangarfield 5337 (P)

**S: Greenup Maximus M304 (P)**

Greenup Billy B26 (P)  
**Greenup Symphony G163 (P)**  
 Greenup Symphony Y59

**Classified Santa Gertrudis Bull**

**D: Eidsvold Stn J895 (P)**

**Classified Santa Gertrudis Cow**



Greenup Rudy R218 (P) is a very correct, poll bull with moderate growth, square carcase body and masculine head with well hooded eyes, tropical coat and tidy underline.

ES J895 had two calves in two years at Eidsvold Stn and was relocated to Greenup Stud during the drought, where she has had another two calves in two years.

SANTA GERTRUDIS BREEDPLAN EBVS								
200D	400D	600D	SS	EMA	P8 Fat	Rib Fat	Dom Indx \$	Exp Indx \$
+7	+21	+22	+1.2	+2.7	+0.1	+0.4	+23	+24
57%	58%	54%	64%	41%	50%	50%		

Wt ..... ADG ..... EMA ..... P8 ..... Rib ..... SC ..... Sem%.....

Purchaser: ..... \$ .....

# Lot 22 Eidsvold Stn Ronnie R220 (PS)

Classification: S

Pollscur

DOB: 28/10/2019

Age: 23

Soc ID: EID20MR220

Rosevale Basalt B32 (P)  
**Greenup Grandpa G40 (P)**  
 Greenup Dandy D045

**S: Eidsvold Stn Munster M298 (PS)**

Eidsvold Stn Zoro Z188 (PS)  
**Eidsvold Stn E501**  
 Eidsvold Stn W227

Swan Hill Handyman 7323 (PS)  
**Greenup Banana B8 (PS)**  
 Rosevale Promise V566 (P)

**D: Eidsvold Stn G113 (P)**

Classified Santa Gertrudis Bull  
**Eidsvold Stn W443**  
 Classified Santa Gertrudis Cow



Eidsvold Stn Ronnie R220 (PS) is a moderate growth, pollscur bull with well balanced traits, very correct underline, thick hindquarter, fine skin and tropical traits, out of a consistent fertile dam line.

ES G113 had seven calves in seven years. A son, ES Kremlin K524 (PP) sold for \$8,500 to Edwin Cooke. ICP: 367 days

ES W443 had eight calves in eight years - seven daughters. Her only son, A306 sold to B Semple. ICP: 364 days.

SANTA GERTRUDIS BREEDPLAN EBVS								
200D	400D	600D	SS	EMA	P8 Fat	Rib Fat	Dom Indx \$	Exp Indx \$
+10	+13	+21	+1	+2.7	-0.9	-0.5	+11	+12
63%	64%	60%	69%	46%	54%	55%		

Wt ..... ADG ..... EMA ..... P8 ..... Rib ..... SC ..... Sem%.....

Purchaser: ..... \$ .....

# Lot 23 Eidsvold Stn Rocky R32 (PP)

Classification: S

Homozygous Poll

DOB: 18/11/2019

Age: 22

Soc ID: EID20MR32

Dangarfield Tycoon (P)  
**Greenup Judge J132 (P)**  
 Greenup Swan Y11 (P)



Note the age of this young bull. Eidsvold Stn Rocky R32 (P) is a dark, homozygous poll bull with a trim underline, slick coat and good carcase traits. A very balanced package out of a high constitution, fertile cow.

**S: Eidsvold Stn Mantra M710 (P)**

Classified Santa Gertrudis Bull  
**Eidsvold Stn H673**  
 Classified Santa Gertrudis Cow

**Classified Santa Gertrudis Bull**

**D: Eidsvold Stn E665 (P)**

Classified Santa Gertrudis Cow

ES E665 had nine calves in nine years. ICP: 376 days

SANTA GERTRUDIS BREEDPLAN EBVS								
200D	400D	600D	SS	EMA	P8 Fat	Rib Fat	Dom Indx \$	Exp Indx \$
+14	+25	+31	+1.4	+3.2	-0.9	-0.3	+23	+24
62%	63%	57%	68%	42%	51%	51%		

Wt ..... ADG ..... EMA ..... P8 ..... Rib ..... SC ..... Sem%.....

Purchaser: ..... \$ .....

# Lot 24 Eidsvold Stn Reign R486 (P)

Classification: S

Poll

DOB: 13/09/2019

Age: 24

Soc ID: EID20MR486

Tyndale Noddy (P) (AI)  
**Rosevale Basalt B32 (P)**  
 Rosevale Excite Y407

Eidsvold Stn Reign R486 (P) is a free-moving, poll bull with a strong top-line, spring of rib, tidy underline and is a darker bull. Nicely balanced package.

**S: Greenup Grandpa G40 (P)**

Greenup X-Hibitionist Y44  
**Greenup Dandy D045**  
 Greenup Maple Y69

**Classified Santa Gertrudis Bull**

**D: Eidsvold Stn L607 (P)**

Hardigreen Park Editor  
**Eidsvold Stn E435**  
 Eidsvold Stn X157

ES L607 had three calves in three years. ICP: 381 days.  
 ES E435 had eight calves in nine years. ICP: 424 days.

SANTA GERTRUDIS BREEDPLAN EBVS								
200D	400D	600D	SS	EMA	P8 Fat	Rib Fat	Dom Indx \$	Exp Indx \$
+16	+16	+28	+1.4	+3	-0.6	-0.1	+12	+13
62%	63%	59%	68%	47%	55%	56%		

Wt ..... ADG ..... EMA ..... P8 ..... Rib ..... SC ..... Sem%.....

Purchaser: ..... \$ .....



## STOCKFEEDS

**PROVEN PERFORMANCE  
 FEED FOR SALE AND  
 SHOW STOCK**

- Extensive Bulk/Bagged Range
- Palleted & Dry Custom Feeds
- Quality Assured Products
- Competitive Pricing
- Professional Service
- Nutritional Advice



# Lot 25 Eidsvold Stn Rafael R422

Classification: S

Dehorned

DOB: 1/11/2019

Age: 23

Soc ID: EID20MR422

Rosevale Basalt B32 (P)  
**Greenup Grandpa G40 (P)**  
 Greenup Dandy D045

**S: Eidsvold Stn Munster M298 (PS)**

Eidsvold Stn Zoro Z188 (PS)  
**Eidsvold Stn E501**  
 Eidsvold Stn W227

Gyranda Crackerjack V532  
**Gyranda Zoolander Z414 (PS)**  
 Gyranda V435

**D: Eidsvold Stn H173**

Classified Santa Gertrudis Bull  
**Eidsvold Stn Y215**  
 Classified Santa Gertrudis Cow

Eidsvold Stn Rafael R422 has good muscularity, plenty of power and stands on good bones. He has a slick coat and tidy underline.

ES H173 had five calves. Three classified. A son, ES Neilson N120 (P) sold to Moretti family.

ES Y215 calved as a two year old and had nine calves in nine years. ICP: 360 days



SANTA GERTRUDIS BREEDPLAN EBVS								
200D	400D	600D	SS	EMA	P8 Fat	Rib Fat	Dom Indx \$	Exp Indx \$
+9	+21	+22	+1.5	+2.6	-0.7	-0.5	+19	+20
64%	64%	60%	69%	47%	56%	57%		

Wt ..... ADG ..... EMA ..... P8 ..... Rib ..... SC ..... Sem%.....

Purchaser: ..... \$ .....

# Lot 26 Eidsvold Stn Robin R208

Classification: S

Dehorned

DOB: 28/10/2019

Age: 23

Soc ID: EID20MR208

Rosevale Basalt B32 (P)  
**Greenup Grandpa G40 (P)**  
 Greenup Dandy D045

**S: Eidsvold Stn Munster M298 (PS)**

Eidsvold Stn Zoro Z188 (PS)  
**Eidsvold Stn E501**  
 Eidsvold Stn W227

**Classified Santa Gertrudis Bull**

**D: Eidsvold Stn G649**

**Classified Santa Gertrudis Cow**

Eidsvold Stn Robin R208 has a slick, dark coat, good tropical skin, great length and large testicles. He has terrific growth and high yielding traits.

ES G649 had seven calves in seven years. A son, ES Munster Q542 (PS) sold for \$7000 to M & K McTaggart, Moura. Another son, M826 (P) sold to Australian Green Properties, Alice Springs. ICP: 362 days



SANTA GERTRUDIS BREEDPLAN EBVS								
200D	400D	600D	SS	EMA	P8 Fat	Rib Fat	Dom Indx \$	Exp Indx \$
+18	+28	+39	+2.5	+3.6	-2	-1.2	+23	+24
59%	60%	55%	67%	42%	52%	53%		

Wt ..... ADG ..... EMA ..... P8 ..... Rib ..... SC ..... Sem%.....

Purchaser: ..... \$ .....

# Lot 27 Greenup Ruck R22 (PS)

Classification: S

Pollscur

DOB: 10/10/2019

Age: 23

Soc ID: GUP20MR22

## S: Classified Santa Gertrudis Bull

Greenup Ability A80  
**Greenup Fitzgerald F144 (PS)**  
 Greenup Hilda Y5 (P)

## D: Greenup Sue N257 (P)

Greenup Ability A80  
**Greenup Sue H189**  
 Eidsvold Stn D227

Greenup Ruck R22 (PS) is a fleshy, easy finishing, poll scur bull with a tropical coat. He is ranked in the top 5% for scrotal size and is a very well-balanced package.

Greenup Sue N257 (P) was a maiden heifer

Greenup Sue H189 had four calves in four years. ICP: 394 days



SANTA GERTRUDIS BREEDPLAN EBVS								
200D	400D	600D	SS	EMA	P8 Fat	Rib Fat	Dom Indx \$	Exp Indx \$
+14	+24	+34	+3	+2.5	0	+0.7	+24	+30
54%	56%	51%	63%	38%	48%	49%		

Wt ..... ADG ..... EMA ..... P8 ..... Rib ..... SC ..... Sem%.....

Purchaser: ..... \$ .....

# Lot 28 Greenup Remi R48 (PS)

Classification: S

Pollscur

DOB: 14/10/2019

Age: 23

Soc ID: GUP20MR48

Dangarfield Lawmaker  
**Rowanlea Atomic A02 (P)**  
 Rowanlea Garnet G84 (P)

## S: Eidsvold Stn Noble N896 (P)

Gyranda Zoolander Z414 (PS)  
**Eidsvold Stn K151 (P)**  
 Eidsvold Stn E311

Dangarfield Patrol Chief  
**Dangarfield Tycoon (P)**  
 Dangarfield 5337 (P)

## D: Greenup Eagle K151

Warenda Dublin D692 (P)  
**Greenup Eagle H69 (P)**  
 Eidsvold Stn D525

Greenup Remi R48 (PS) is a gentle giant. A tremendous pollscur package for breeders chasing explosive growth without extreme mature weights. Remi is ranked in the top 1% for 200 day growth, top 5% for 400 days growth and top 10% for 600 days.

Greenup Eagle K151 had four calves in four years. A son, Greenup Nadir N342 (P) sold to James Heading Pastoral. Another son was withdrawn from 2020 sale for being ridden. Remi is her third son to be offered.

Greenup Eagle H69 (P) calved as a two year old and went missing the following year.



SANTA GERTRUDIS BREEDPLAN EBVS								
200D	400D	600D	SS	EMA	P8 Fat	Rib Fat	Dom Indx \$	Exp Indx \$
+25	+35	+43	+0.8	+3.9	-0.4	-0.2	+27	+28
64%	64%	60%	69%	48%	56%	56%		

Wt ..... ADG ..... EMA ..... P8 ..... Rib ..... SC ..... Sem%.....

Purchaser: ..... \$ .....



# Lot 29 Greenup Rove R118 (P)

Classification: S Poll DOB: 2/11/2019 Age: 23 Soc ID: GUP20MR118

Rosevale Zeppelin Z490 (P)  
**Rosevale Gallipoli G128 (P)**  
 Rosevale Bega A257 (P)

**S: Rosevale Gallipoli K468 (P)**

Tookey Creek 8645 (PS)  
**Rosevale Bride G451 (P)**  
 Rosevale Bride A511 (P)

Rosevale Gallipoli G128 (P)  
**Rosevale Gallipoli K468 (P)**  
 Rosevale Bride G451 (P)

**D: Greenup Lilly N239**

Greenup Ability A80  
**Greenup L103 (P)**  
 Greenup Chantal C63 [P]

Greenup Rove R118 (P) is an impressive bull on and off paper - with terrific growth and softness. He has a tropical skin and clean coat, and is ranked in the top 1% for scrotal size, and top 5% for 200, 400 day growth, fat and Domestic and Export indexes. Proven fertile dam line.

Greenup Lilly N239 calved as a two year old and has had two calves in two years. Rove is her only bull. ICP: 333 days

Greenup Lilly L103 (P) calved as a two year old and has had four calves in four years. Three daughters and a son that went missing after weaning. ICP: 370 days.



SANTA GERTRUDIS BREEDPLAN EBVS

200D	400D	600D	SS	EMA	P8 Fat	Rib Fat	Dom Indx \$	Exp Indx \$
+23	+37	+44	+3.1	+3.7	+2.4	+2	+33	+42
69%	69%	65%	73%	52%	61%	61%		

Wt ..... ADG ..... EMA ..... P8 ..... Rib ..... SC ..... Sem%.....

Purchaser: ..... \$ .....

# Lot 30 Eidsvold Stn Rucksack R450

Classification: Herd Dehorned DOB: 19/10/2019 Age: 23 Soc ID: EID20MR450

Tyndale Noddy (P) (AI)  
**Rosevale Basalt B32 (P)**  
 Rosevale Excite Y407

**S: Greenup Grandpa G40 (P)**

Greenup X-Hibitionist Y44  
**Greenup Dandy D045**  
 Greenup Maple Y69

Classified Santa Gertrudis Bull

**D: Eidsvold Stn G485 (P)**

Classified Santa Gertrudis Cow

Eidsvold Stn Rucksack R450 has a wide top-line, tropical skin and quiet nature.

ES G485 (P) had six calves in six years. ICP: 364 days

SANTA GERTRUDIS BREEDPLAN EBVS

200D	400D	600D	SS	EMA	P8 Fat	Rib Fat	Dom Indx \$	Exp Indx \$
+14	+21	+32	+1.2	+3.8	-1.7	-1.1	+18	+16
62%	63%	59%	68%	46%	54%	55%		

Wt ..... ADG ..... EMA ..... P8 ..... Rib ..... SC ..... Sem%.....

Purchaser: ..... \$ .....

# Lot 31 Eidsvold Stn Ross R266 (PP)

Classification: S Homozygous Poll DOB: 20/10/2019 Age: 23 Soc ID: EID20MR266

Dangarfield Patrol Chief  
**Dangarfield Tycoon (P)**  
 Dangarfield 5337 (P)

**S: Eidsvold Stn Neon N864 (AI) (P)**

Eidsvold Stn Ziggy Z174  
**Eidsvold Stn K189 (P)**  
 Eidsvold Stn F149

Rosevale Basalt B32 (P)  
**Greenup Fiasco F106 (P)**  
 Eidsvold Stn Hilda

**D: Eidsvold Stn K311 (P)**

Eidsvold Stn Vista V162 (P)  
**Eidsvold Stn F199 (P)**  
 Eidsvold Stn Y555



Eidsvold Stn Ross R266 (PP) is a homozygous poll carcass bull with explosive growth, a straight top-line and smooth fat cover. Ross is ranked in the top 5% for 400 day growth and retail beef yield and top 1% for eye muscle area.

ES K311 (P) has had four calves in four years. Ross is her only son. ICP: 378 days

ES F199 (P) had three calves, two daughters and one son by Wilgaroon Jester, Greenup Jester J112 (AI) (P) who was retained for stud use and died after one breeding season.

SANTA GERTRUDIS BREEDPLAN EBVS

200D	400D	600D	SS	EMA	P8 Fat	Rib Fat	Dom Indx \$	Exp Indx \$
+19	+36	+40	+0.2	+5.4	-0.2	-0.3	+28	+20
63%	63%	59%	66%	45%	53%	53%		

Wt ..... ADG ..... EMA ..... P8 ..... Rib ..... SC ..... Sem%.....

Purchaser: ..... \$ .....



# Lot 32 Eidsvold Stn Ronaldo R132

Classification: S Dehorned DOB: 28/10/2019 Age: 23 Soc ID: EID20MR132

Dangarfield Jack Junior (P)  
**Dangarfield Quarterback (P)**  
 Dangarfield 3107 (P)

**S: Dangarfield Admiral A113 (ET)(AI)(P)**

Big Sur Herdsman  
**Dangarfield 3577**  
 Dangarfield 0106

**Classified Santa Gertrudis Bull**

**D: Eidsvold Stn K485 (PS)**

**Classified Santa Gertrudis Cow**

Eidsvold Stn Ronaldo R132 is an easy doing bull with a good fine skin and tropical coat. A well balanced package.

ES K485 (PS) had four calves in four years, Ronaldo is her only son.

Wt ..... ADG ..... EMA ..... P8 ..... Rib ..... SC ..... Sem%.....

Purchaser: ..... \$ .....



SANTA GERTRUDIS BREEDPLAN EBVS

200D	400D	600D	SS	EMA	P8 Fat	Rib Fat	Dom Indx \$	Exp Indx \$
+11	+18	+25	+1.2	+2.1	-0.5	-0.1	+19	+23
57%	56%	52%	57%	38%	44%	45%		

# Lot 33 Eidsvold Stn Rico R530 (P)

Classification: S Poll DOB: 13/09/2019 Age: 24 Soc ID: EID20MR530

Strathmore F672  
**Rosevale Jackaroo J566 (P)**  
 Rosevale Harmony F219

**S: Rosevale Ned Kelly N28 (P)**

Benelkey Lifeline (P)  
**Rosevale Malta K299**  
 Rosevale Malta F583

Rosevale Noddy A18 (P)  
**Gyranda Hero H352 (P)**  
 Gyranda Z225

**D: Eidsvold Stn N119 (P)**

Greenup Enrique E136 (P)  
**Eidsvold Stn H23 (P) (AI)**  
 Eidsvold Stn E375

Eidsvold Stn Rico R530 (P) has great length, wide top-line, tidy underline and slick coat. He is an easy doing, well-balanced poll bull with good growth and finishing ability.

ES N119 was a maiden heifer. ES H23 (AI) (P) had four calves in four years. ICP: 371 days

SANTA GERTRUDIS BREEDPLAN EBVS

200D	400D	600D	SS	EMA	P8 Fat	Rib Fat	Dom Indx \$	Exp Indx \$
+11	+27	+31	+0.1	+2.4	+0.7	+0.7	+21	+23
64%	64%	60%	68%	47%	55%	56%		

Wt ..... ADG ..... EMA ..... P8 ..... Rib ..... SC ..... Sem%.....

Purchaser: ..... \$ .....

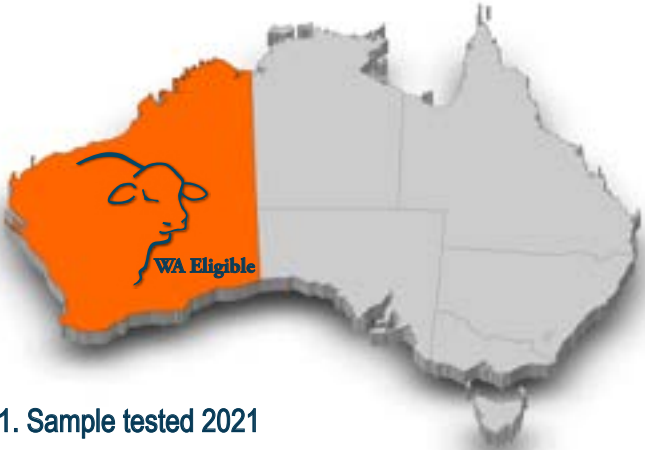

## Bovine Johnes Disease (BJD)

### Greenup Eidsvold Station herds are WA eligible & JBAS 7.

**JBAS 7= Negative sample test + Negative Check Test + Annual Vet Review of Biosecurity Plan**

**Check Test = Blood or faecal test of 50 adult cattle by a veterinarian.**

**Sample Test = Blood or faecal test of 210 to 300+ adult cattle by a veterinarian.**

1. Sample tested 2021
2. Check-tested annually since 2014
3. Annual Biosecurity Plan - Approved by Dr Stacey Rae, Monto Veterinary Services





Classification: S

Pollscur

DOB: 10/10/2019

Age: 23

Soc ID: EID20MR332

Greenup Ability A80

**Greenup Fitzgerald F144**

Rosevale Hilda U124 (P)

**S: Greenup Joker J28 (P)**

Greenup Bond B116

**Greenup E127**

Greenup Billie (B115)

Greenup Bingo B78 (P)

**Greenup Fiddle F110 (P)**

Greenup Swan

**D: Eidsvold Stn N261**

Classified Santa Gertrudis Bull

**Eidsvold Stn E569**

Eidsvold Stn B201



Eidsvold Stn Ramses R332 (PS) has muscle power, thick top-line and trim underline. His scrotal size is ranked in top 5%, and his eye muscle area and retail beef yield are ranked in the top 1% of BREEDPLAN herds.

ES N261 was a maiden heifer.

ES E569 had eight calves in nine years. A son, ES Lee L240 (P) sold to P Hutton, Comet. ICP: 428 days

SANTA GERTRUDIS BREEDPLAN EBVS

200D	400D	600D	SS	EMA	P8 Fat	Rib Fat	Dom Indx \$	Exp Indx \$
+20	+24	+36	+2.4	+5.5	-0.7	-0.2	+25	+24
65%	65%	61%	69%	47%	56%	56%		

Wt ..... ADG ..... EMA ..... P8 ..... Rib ..... SC ..... Sem%.....

Purchaser: ..... \$ .....

# SOLAR PUMPING

## SOLUTIONS MADE EASY





**GRUNDFOS**

AUTHORISED DEALER

6 Barron Park Drive, Kingaroy QLD 4610

Phone 07 4162 1878

[www.burnettwaterservices.com.au](http://www.burnettwaterservices.com.au)

# Lot 35 Eidsvold Stn Rio R250 (P)

Classification: S Poll DOB: 21/10/2019 Age: 23 Soc ID: EID20MR250

Strathmore F672  
**Rosevale Jackaroo J566 (P)**  
 Rosevale Harmony F219

**S: Rosevale Ned Kelly N28 (P)**

Benelkey Lifeline (P)  
**Rosevale Malta K299**  
 Rosevale Malta F583

Dangarfield Tycoon (P)  
**Greenup Kudos K268 (P)**

**D: Eidsvold Stn N401 (P)**

Eidsvold Stn Zoro Z188 (PS)  
**Eidsvold Stn F349 (P)**  
 Eidsvold Stn A15 (P)



Eidsvold Stn Rio R250 (P) is a dark, poll bull with good length and a quiet temperament. A well-balanced son of Ned Kelly out of a fertile dam line.

ES N401 (P) was a maiden heifer.

ES F349 (P) had five calves in five years - four daughters. ICP: 390 days.

SANTA GERTRUDIS BREEDPLAN EBVS								
200D	400D	600D	SS	EMA	P8 Fat	Rib Fat	Dom Indx \$	Exp Indx \$
+6	+22	+24	+0.9	+1.8	+0.6	+0.7	+19	+23
64%	64%	60%	68%	47%	55%	55%		

Wt ..... ADG ..... EMA ..... P8 ..... Rib ..... SC ..... Sem%.....

Purchaser: ..... \$ .....

# Lot 36 Eidsvold Stn Riddle R178

Classification: S Dehorned DOB: 21/10/2019 Age: 23 Soc ID: EID20MR178

Tyndale Noddy (P) (AI)  
**Rosevale Noddy A18 (P)**  
 Rosevale Jade

**S: Gyranda Hero H352 (P)**

Eidsvold Stn W62  
**Gyranda Z225**  
 Gyranda X555

**Classified Santa Gertrudis Bull**

**D: Eidsvold Stn N759 (P)**

Classified Santa Gertrudis Bull  
**Eidsvold Stn D897 (P)**  
 Classified Santa Gertrudis Cow

Eidsvold Stn Riddle R178 displays great length of body and a well-balanced set of traits. He is a quiet natured bull with a dark, fine coat.

ES N759 (P) was a maiden heifer.

ES D897 (P) had seven calves in seven years. ICP: 371 days

SANTA GERTRUDIS BREEDPLAN EBVS								
200D	400D	600D	SS	EMA	P8 Fat	Rib Fat	Dom Indx \$	Exp Indx \$
+17	+28	+36	+0.6	+2.1	-1	-0.5	+20	+24
63%	63%	59%	67%	46%	54%	55%		

Wt ..... ADG ..... EMA ..... P8 ..... Rib ..... SC ..... Sem%.....

Purchaser: ..... \$ .....



# Lot 37 Greenup Ricochet R282 (P)

Classification: S

Poll

DOB: 27/11/2019

Age: 22

Soc ID: GUP20MR282

Eidsvold Stn Vista V162 (PS)

**Eidsvold Stn Finn F194 (P)**

Eidsvold Stn Y457

**S: Greenup Mundine M110 (P)**

Greenup Zipcode Z26 (PS)

**Greenup China C49 (P)**

Greenup Zahi (Z137)

Eidsvold Stn X-Cel X90

**Eidsvold Stn Debonair D48 (P)**

Eidsvold Stn X257 (P)

**D: Greenup Fergie L207 (P)**

Gyranda Atom A646

**Greenup Fergie F135**

Greenup Zoey Z111



Greenup Ricochet R282 (P) is a lighter coloured, poll bull with a trim sheath and well hooded eyes. This young bull has explosive growth and muscling, paired with softness and fertility traits. Ricochet ranks in the top 5% for 400 day growth and domestic index. Note the age of this young gun.

Greenup Fergie L207 (P) calved as a two-year old and had four calves in four years. One son sold as a paddock bull. R282 is her second son. ICP: 354 days

Greenup F135 calved as a two year old and had seven calves in eight years. A son sold to Moretti family, Monto.

SANTA GERTRUDIS BREEDPLAN EBVS

200D	400D	600D	SS	EMA	P8 Fat	Rib Fat	Dom Indx \$	Exp Indx \$
+16	+35	+37	+2.3	+3.7	+0.7	+0.5	+31	+33
64%	64%	61%	69%	48%	56%	56%		

Wt ..... ADG ..... EMA ..... P8 ..... Rib ..... SC ..... Sem%.....

Purchaser: ..... \$ .....

# Lot 38 Eidsvold Stn Rowdy R230 (PS)

Classification: S

Pollscur

DOB: 9/11/2019

Age: 22

Soc ID: EID20MR230

Greenup Ability A80

**Greenup Fitzgerald**

Greenup Hilda Y5 (P) (P)

**S: Greenup Nation N2 (P)**

Greenup Zipcode Z26 (PS)

**Greenup China C49 (P)**

Greenup Zahi (Z137)

Rosevale Basalt B32 (P)

**Greenup Grandpa G40 (P)**

Greenup Dandy D045

**D: Eidsvold Stn N481 (P)**

Classified Santa Gertrudis Bull

**Eidsvold Stn L435**

Eidsvold Stn B713



Eidsvold Stn Rowdy R230 (PS) is stand-out sire prospect for breeders wanting to shift their breeding program with good fertility traits, exceptional growth and muscle. This pollscur bull is a gentle giant and is ranked in the top 1% of BREEDPLAN herds for 200, 400 and 600 days growth, scrotal size, eye muscle area, retail beef, Domestic Index and top 5% for Export Index.

ES N481 was a maiden heifer.

ES L435 calved as a two year old and had four calves in four years. ICP: 344 days

SANTA GERTRUDIS BREEDPLAN EBVS

200D	400D	600D	SS	EMA	P8 Fat	Rib Fat	Dom Indx \$	Exp Indx \$
+28	+40	+56	+4	+5.8	-0.7	0	+36	+40
59%	61%	56%	65%	42%	50%	51%		

Wt ..... ADG ..... EMA ..... P8 ..... Rib ..... SC ..... Sem%.....

Purchaser: ..... \$ .....

# Lot 39 Greenup Rockwell R270 (PP)

Classification: S

Homozygous Poll

DOB: 14/12/2019

Age: 21

Soc ID: GUP20MR270

Rosevale Zeppelin Z490 (P)  
**Rosevale Gallipoli G128 (P)**  
 Rosevale Bega A257 (P)

**S: Rosevale Gallipoli K468 (P)**

Tookey Creek 8645 (PS)  
**Rosevale Bride G451 (P)**  
 Rosevale Bride A511 (P)

Eidsvold Stn X-Cel X90  
**Eidsvold Stn Figaro F282 (PS)**  
 Eidsvold Stn T701

**D: Greenup Gumby N77 (P)**

Eidsvold Stn Donald D34  
**Greenup Gumby G199 (P)**  
 Eidsvold Stn D693



Greenup Rockwell R270 (PP) is a young, homozygous poll bull with explosive growth and easy finishing ability. Large testicles, good length and an early maturity pattern. This young gun is ranked in the top 5% for 400 day growth, domestic and export indexes, the top 1 % for scrotal size and top 10% for 200 & 600 days.

Greenup Gumby N77 (P) was a maiden heifer.

Greenup Gumby G199 (P) raised six calves in seven years. A son, GR P336, sold to Scott Cattle Company, Quilpie.

SANTA GERTRUDIS BREEDPLAN EBVS								
200D	400D	600D	SS	EMA	P8 Fat	Rib Fat	Dom Indx \$	Exp Indx \$
+19	+36	+43	+3.1	+2.1	+0.7	+0.9	+30	+40
65%	65%	61%	69%	48%	56%	57%		

Wt ..... ADG ..... EMA ..... P8 ..... Rib ..... SC ..... Sem%.....

Purchaser: ..... \$ .....

# Lot 40 Greenup Robot R84

Classification: S

Dehorned

DOB: 4/11/2019

Age: 23

Soc ID: GUP20MR84

Greenup Ability A80  
**Greenup Fitzgerald F144 (PS)**  
 Greenup Hilda Y5 (P)

**S: Greenup Fitzzy M58**

Eidsvold Stn Donald D34  
**Greenup Damask G197 (P)**  
 Greenup Damask D041

Eidsvold Stn X-Cel X90  
**Eidsvold Stn Debonair D48 (P)**  
 Eidsvold Stn X257 (P)

**D: Greenup K191 (P)**

Classified Santa Gertrudis Bull  
**Eidsvold Stn D293**  
 Eidsvold Stn Y97



Greenup Robot R84 is a fleshy bull with a square carcass. His scrotal size EBV is ranked in the top 5% of the breed. A consistent fertile dam line.

Greenup K191 (P) had four calves in four years. ICP: 363 days.

ES D293 calved as a two year old and had eight calves in eight years. A son, GR J202 sold to Lorraine Station, Cloncurry.

SANTA GERTRUDIS BREEDPLAN EBVS								
200D	400D	600D	SS	EMA	P8 Fat	Rib Fat	Dom Indx \$	Exp Indx \$
+17	+27	+36	+2.7	+2.6	-0.5	0	+25	+31
64%	65%	61%	69%	48%	55%	56%		

Wt ..... ADG ..... EMA ..... P8 ..... Rib ..... SC ..... Sem%.....

Purchaser: ..... \$ .....



# Lot 41 Greenup Revelation R154

Classification: S

Dehorned

DOB: 6/11/2019

Age: 22

Soc ID: GUP20MR154

Dangarfield Patrol Chief  
**Dangarfield Tycoon (P)**  
 Dangarfield 5337 (P)

**S: Greenup Legacy L182 (P)**

Rosevale Rippon X74  
**Greenup Ainsley A103**  
 Rosevale Y606

Rosevale Basalt B32 (P)  
**Greenup Exceptional E294 (P)**  
 Greenup Calleen C189

**D: Greenup J313 (P)**

Dangarfield Nitrate N126  
**Greenup Delta D35**  
 Rosevale Pearl X25



Greenup Revelation R154 is a deep-bodied bull with a wide top-line, powerful hindquarter, square muscling and even finishing. He has a tidy underline and a good coat.

Greenup Delta J313 (P) has had four calves in five years.

Greenup Delta D35 had seven calves. One sold to Bingcliff Cattle Co.

SANTA GERTRUDIS BREEDPLAN EBVS								
200D	400D	600D	SS	EMA	P8 Fat	Rib Fat	Dom Indx \$	Exp Indx \$
+14	+28	+34	+0.1	+4.5	+0.9	+0.8	+22	+18
64%	65%	61%	70%	49%	57%	58%		

Wt ..... ADG ..... EMA ..... P8 ..... Rib ..... SC ..... Sem%.....

Purchaser: ..... \$ .....

# Lot 42 Greenup Riot R66

Classification: S

Dehorned

DOB: 5/11/2019

Age: 22

Soc ID: GUP20MR66

Dangarfield Patrol Chief  
**Dangarfield Tycoon (P)**  
 Dangarfield 5337 (P)

**S: Greenup Mandella M122**

Gyranda Atom A646  
**Greenup Halo G99**  
 Greenup Halo Y87 (P)

Gyranda Crackerjack V532  
**Greenup Atom A646**  
 Gyranda V197

**D: Greenup K107**

Classified Santa Gertrudis Bull  
**Eidsvold Stn D253 (P)**  
 Eidsvold Stn A207



Greenup Riot R66 is a free-moving bull with a very correct sheath and tidy underline. He is a well-balanced bull, easy doing, with a strong top-line and good coat and out of strong dam line.

Greenup K107 had four calves in four years - three classified, two daughters. ICP: 372 days

ES D253 (P) calved first as a two year old and has had ten calves in eleven years, A son Greenup Jaguar, J16 (P) was retained for stud use in the Eidsvold Stn stud herd. ICP: 408 days

SANTA GERTRUDIS BREEDPLAN EBVS								
200D	400D	600D	SS	EMA	P8 Fat	Rib Fat	Dom Indx \$	Exp Indx \$
+13	+29	+29	+2	+3.5	+0.3	+0.5	+27	+26
65%	66%	62%	70%	49%	57%	57%		

Wt ..... ADG ..... EMA ..... P8 ..... Rib ..... SC ..... Sem%.....

Purchaser: ..... \$ .....



# Lot 43 Greenup Rugby R54

Classification: S

Dehorned

DOB: 17/11/2019

Age: 22

Soc ID: GUP20MR54

Eidsvold Stn Vista V162 (PS)

**Eidsvold Stn Finn F194 (P)**

Eidsvold Stn Y457

**S: Greenup Mundine M110 (P)**

Greenup Zipcode Z26 (PS)

**Greenup China C49 (P)**

Greenup Zahi (Z137)

Tyndale Noddy (P) (AI)

**Rosevale Basalt B32 (P)**

Rosevale Excite Y407

**D: Greenup Finesse F137 (P)**

Swan Hill Handyman (PS)

**Greenup Bounty (B123) P**

Rosevale (Yarn) X410 (P)



Greenup Rugby R54 is a powerful son of Mundine with a deep body, tremendous growth and muscle. This is a smooth, well-balanced bull. Rugby is a quiet natured bull with a tidy underline and good coat. His EBVs for 400 and 600 days growth are ranked in the top 5% and his eye muscle area is ranked in the top 1%. Note the age of this young gun.

Greenup Finesse F137 (P) weaned seven calves in eight years. One son, Greenup Maximus M66 (P) sold to J & K McLoughlin for \$13,000. Another son, Greenup Poseidon P90 (P) was retained for use in the Eidsvold Stn stud herd with his first sons selling in 2022

Greenup B123 (P) had three calves in three years and went missing in 2011. ICP: 382 days

SANTA GERTRUDIS BREEDPLAN EBVS								
200D	400D	600D	SS	EMA	P8 Fat	Rib Fat	Dom Indx \$	Exp Indx \$
+18	+36	+48	+1.5	+4.9	+0.8	+0.6	+25	+22
64%	65%	61%	70%	49%	57%	57%		

Wt ..... ADG ..... EMA ..... P8 ..... Rib ..... SC ..... Sem%.....

Purchaser: ..... \$ .....

# Lot 44 Greenup Ryder R248

Classification: S

Dehorned

DOB: 20/11/2019

Age: 22

Soc ID: GUP20MR248

Dangarfield Lawmaker

**Rowanlea Atomic A02 (P)**

Rowanlea Garnet G84 (P)

**S: Eidsvold Stn Noble N896 (P)**

Gyranda Z414

**Eidsvold Stn K151 (P)**

Eidsvold Stn E311

Dangarfield Tycoon (P)

**Greenup Legacy L182 (P)**

Greenup Ainsley A103

**D: Greenup Heaven P49 (P)**

Dangarfield Tycoon (P)

**Greenup K145 (P)**

Greenup Heaven H235 (P)

Greenup Ryder R248 is a free-moving, carcass bull with exceptional growth and a strong top-line. Ryder's muscling is coupled with easy finishing traits to lay down fat and loose, tropical skin. His EBVs for 200 day growth and eye muscle area, are ranked in the top 1% and the top 5% for 400 and 600 days and domestic index. Note the age of this young bull.

Greenup Heaven P49 (P) was a maiden heifer and calved as a two year old.

Heaven K145 (P) calved as a two year old with twin heifers and had another three calves in three years. She is dam of Lot 62, Greenup Reece R226.

SANTA GERTRUDIS BREEDPLAN EBVS								
200D	400D	600D	SS	EMA	P8 Fat	Rib Fat	Dom Indx \$	Exp Indx \$
+26	+38	+47	+1.3	+6	+0.3	+0.5	+33	+32
63%	64%	60%	69%	47%	55%	56%		

Wt ..... ADG ..... EMA ..... P8 ..... Rib ..... SC ..... Sem%.....

Purchaser: ..... \$ .....



# Lot 45 Eidsvold Stn Rowan R538

Classification: S Dehorned DOB: 20/09/2019 Age: 24 Soc ID: EID20MR538

Tyndale Noddy (P) (AI)  
**Rosevale Basalt B32 (P)**  
 Rosevale Excite Y407

**S: Greenup Grandpa G40 (P)**

Greenup X-Hibitionist Y44  
**Greenup Dandy D045**  
 Greenup Maple Y69

Rosevale Noddy A18 (P)  
**Gyranda Hero H352 (P)**  
 Gyranda Z225

**D: Eidsvold Stn L585 (PS)**

Classified Santa Gertrudis Bull  
**Eidsvold Stn J119 (PS)**  
 Classified Santa Gertrudis Cow

Eidsvold Stn Rowan R538 is a lighter coloured bull, with softness and a powerful hindquarter. This a free-moving bull, with a tidy underline.

ES L585 (PS) calved as a two year old and had three calves in three years. ICP: 356.

ES J119 (P) calved as a two year old and has had four heifers.

Refer supplementary data for EBVs

SANTA GERTRUDIS BREEDPLAN EBVS								
200D	400D	600D	SS	EMA	P8 Fat	Rib Fat	Dom Indx \$	Exp Indx \$

Wt ..... ADG ..... EMA ..... P8 ..... Rib ..... SC ..... Sem%.....

Purchaser: ..... \$ .....

# Lot 46 Greenup Rhett R60 (P)

Classification: S Poll DOB: 27/11/2019 Age: 22 Soc ID: GUP20MR60

Eidsvold Stn Z342  
**Gyranda Egon E232 (PS)**  
 Gyranda Z663

**S: Gyranda Lancer L734 (P)**

Gyranda Crackerjack V532  
**Gyranda D531**  
 Marston I721

Eidsvold Stn X-Cel X90  
**Eidsvold Stn Debonair D48 (P)**  
 Eidsvold Stn X257 (P)

**D: Greenup Bonnie J271 (P)**

Greenup Ability A80  
**Greenup Bonnie G59**  
 Greenup Bonnie (B125) P



Greenup Rhett R60 (P) is a very correct poll bull with depth through his hindquarter and length. A tidy underline and extra quiet temperament round out this ideal package. Note the age of this young bull.

Greenup Bonnie J271 had five calves in in five years. A son, Greenup Manifest M14 (P) sold to J & K McLoughlin, Roxborough Downs Station, Bouliia. ICP: 385 days

Greenup Bonnie G59 calved as a two year old and had four calves in five years. Her only son, Greenup Might N Power, M120 sold to the Pampling Family, Augathella for \$13,000.

SANTA GERTRUDIS BREEDPLAN EBVS								
200D	400D	600D	SS	EMA	P8 Fat	Rib Fat	Dom Indx \$	Exp Indx \$
+13	+24	+30	+2.9	+2.4	+0.5	+1	+26	+33
65%	65%	62%	69%	49%	57%	57%		

Wt ..... ADG ..... EMA ..... P8 ..... Rib ..... SC ..... Sem%.....

Purchaser: ..... \$ .....

# Lot 47

# Eidsvold Stn Remington R8 (PS)

Classification: S

Pollscur

DOB: 1/11/2019

Age: 23

Soc ID: EID20MR8

Sujo First Class (AI) (P)

**Benelkay Firestone F31 (P)**

Benelkey Hebrew

**S: Greenup Keystone K6 (P)**

Rosevale Basalt B32 (P)

**Greenup Gift G85 (P)**

Greenup Ziv Z119 (P)

Dangerfield Nitrate N126

**Greenup Colt C10 (PS)**

Greenup View V789

**D: Eidsvold Stn F149**

Eidsvold Stn T180

**Eidsvold Stn X171 (P)**

Eidsvold Stn U173

Eidsvold Stn Remington R8 (PS) is a masculine, dark, pollscur bull with a very tidy underline and loose brisket.

ES F149 had seven calves in eight years. ICP: 431 days



SANTA GERTRUDIS BREEDPLAN EBVS

200D	400D	600D	SS	EMA	P8 Fat	Rib Fat	Dom Indx \$	Exp Indx \$
+15	+18	+28	+1.6	+3.1	-0.4	-0.1	+14	+15
64%	64%	60%	68%	46%	54%	54%		

Wt ..... ADG ..... EMA ..... P8 ..... Rib ..... SC ..... Sem%.....

Purchaser: ..... \$ .....

# Lot 48

# Greenup Replay R100 (PS)

Classification: Herd

Pollscur

DOB: 1/12/2019

Age: 22

Soc ID: GUP20MR100

Eidsvold Stn Z343

**Gyranda Egon E232 (PS)**

Gyranda Z664

**S: Gyranda Lancer L734 (P)**

Gyranda Crackerjack V533

**Gyranda D532**

Marston I722

Rosevale Rippon X74

**Greenup Ability A80**

Greenup View V789

**D: Greenup Hester H95**

Eidsvold Stn Zoro Z188 (PS)

**Eidsvold Stn D273**

Eidsvold Stn R35

Greenup Replay R100 (PS) is a loose, fleshy, pollscur carcass bull with well-balanced traits. Note the age of this young bull.

Greenup Hester H95 calved as a two year old and had another five calves in five years. One son, Greenup Figaro N74 (PS) sold to JD & JE Hamilton, Eidsvold. Replay is her second male calf.

ES D273 had eight calves in eight years. A son, Greenup P28, sold to Australian Green Properties, Alice Springs. She is the Granddam of Lot 106. ICP: 363 days.



SANTA GERTRUDIS BREEDPLAN EBVS

200D	400D	600D	SS	EMA	P8 Fat	Rib Fat	Dom Indx \$	Exp Indx \$
+13	+23	+31	+1.8	+2.9	-0.3	+0.4	+21	+22
66%	65%	62%	69%	49%	56%	57%		

Wt ..... ADG ..... EMA ..... P8 ..... Rib ..... SC ..... Sem%.....

Purchaser: ..... \$ .....





# Lot 49 Eidsvold Stn Reid R284 (PS)

Classification: S

Pollscur

DOB: 15/10/2019

Age: 23

Soc ID: EID20MR284

Swan Hill Handyman 7323 (PS)

**Greenup Banana B8 (P)**

Rosevale Promise V566 (P)

**S: Eidsvold Stn Noah N522 (P)**

Classified Santa Gertrudis Bull

**Eidsvold Stn D603 (P)**

Classified Santa Gertrudis Cow

**Classified Santa Gertrudis Bull**

**D: Eidsvold Stn N157 (P)**

**Classified Santa Gertrudis Cow**

Eidsvold Stn Reid R284 (PS) is a pollscur bull with a quiet temperament, large testicles and a good head. Reid is a soft, easy-doing bull with muscular hindquarter.

ES N157 is a maiden heifer.

SANTA GERTRUDIS BREEDPLAN EBVS								
200D	400D	600D	SS	EMA	P8 Fat	Rib Fat	Dom Indx \$	Exp Indx \$
+14	+21	+35	+3	+2.5	+0.3	+0.8	+23	+35
57%	58%	54%	64%	38%	46%	47%		

Wt ..... ADG ..... EMA ..... P8 ..... Rib ..... SC ..... Sem%.....

Purchaser: ..... \$ .....

# Lot 50 Greenup Ronan R176 (P)

Classification: S

Poll

DOB: 24/10/2019

Age: 23

Soc ID: GUP20MR176

Dangarfield Patrol Chief

**Dangarfield Tycoon (P)**

Dangarfield 5337 (P)

**S: Greenup Lancelot L86 (P)**

Eidsvold Stn X-Cel X90

**Eidsvold Stn D419**

Eidsvold Stn A149

Eidsvold Stn Vista V162 (PS)

**Eidsvold Stn Finn F194 (P)**

Eidsvold Stn Y457

**D: Greenup L85 (P)**

Gyranda Atom A646

**Greenup D139 (P)**

Greenup Alena (A29) P



Greenup Ronan R176 (P) is a very easy doing bull with strong topline, smooth, even bull, balanced traits, fine skin and tidy underline.

Greenup L85 (P) has had three calves in three years - two heifers, Ronan is her first son. ICP: 377 days

Greenup D139 (P) had six calves in seven years. A son, Greenup Prime P370 (P) sold to Tony Wild, Dalby for \$8500.

SANTA GERTRUDIS BREEDPLAN EBVS								
200D	400D	600D	SS	EMA	P8 Fat	Rib Fat	Dom Indx \$	Exp Indx \$
+14	+23	+26	+2.6	+3.1	+1.8	+1.5	+23	+26
64%	64%	60%	69%	48%	56%	56%		

Wt ..... ADG ..... EMA ..... P8 ..... Rib ..... SC ..... Sem%.....

Purchaser: ..... \$ .....

# Lot 51 Greenup Romeo R92

Classification: S

Dehorned

DOB: 15/12/2019

Age: 21

Soc ID: GUP20MR92

Eidsvold Stn Z344  
**Gyranda Egon E232 (PS)**  
 Gyranda Z665

**S: Gyranda Lancer L734 (P)**

Gyranda Crackerjack V534  
**Gyranda D533**  
 Marston I723

Rosevale X-Hibitionist V164  
**Greenup X-Hibitionist Y44**  
 Greenup Megan V833

**D: Greenup Folly F17 (P)**

Rosevale Jeremiah X291 (P)  
**Greenup Zahra Z67 (P)**  
 Rosevale (Empress) T272 (P)



Greenup Romeo R92 is a balanced functional bull with even finish, softness, tidy underline and quiet temperament. Note the age of this young bull.

Greenup Folly F17 (P) calved as a two year old and had eight calves - six daughters. One son, Q228 sold as a paddock bull and Romeo is her second. ICP: 410 days

Greenup Zahra Z67 (P) calved as a two year old and had six calves.

SANTA GERTRUDIS BREEDPLAN EBVS								
200D	400D	600D	SS	EMA	P8 Fat	Rib Fat	Dom Indx \$	Exp Indx \$
+17	+15	+27	+0.5	+3	-0.1	+0.2	+14	+19
65%	64%	61%	66%	47%	53%	54%		

Wt ..... ADG ..... EMA ..... P8 ..... Rib ..... SC ..... Sem%.....

Purchaser: ..... \$ .....

# Lot 52 Eidsvold Stn Risotto R590 (P)

Classification: S

Poll

DOB: 19/10/2019

Age: 23

Soc ID: EID20MR590

Strathmore F672  
**Rosevale Jackaroo J566 (P)**  
 Rosevale Harmony F219

**S: Rosevale Ned Kelly N28 (P)**

Benelkey Lifeline (P)  
**Rosevale Malta K299**  
 Rosevale Malta F583

Rosevale Basalt B32 (P)  
**Greenup Fiesta F164 (P)**  
 Greenup W751

**D: Eidsvold Stn N233 (P)**

Classified Santa Gertrudis Bull  
**Eidsvold Stn F563**  
 Classified Santa Gertrudis Cow



*Craig Postle and four-legged mates.*

*Sharon Jessen.*

Eidsvold Stn Risotto R590 (P) is a dark, fleshy, poll bull with looseness of skin and good fertility.

ES N233 (P) was a maiden heifer.

ES F563 calved as a two year old and had six calves in six years - five daughters. ICP: 391 days.

SANTA GERTRUDIS BREEDPLAN EBVS								
200D	400D	600D	SS	EMA	P8 Fat	Rib Fat	Dom Indx \$	Exp Indx \$
+5	+24	+28	+0.3	+2.5	-0.1	+0.2	+20	+20
64%	64%	60%	68%	47%	55%	55%		

Wt ..... ADG ..... EMA ..... P8 ..... Rib ..... SC ..... Sem%.....

Purchaser: ..... \$ .....



# Lot 53 Eidsvold Stn Russell R10 (PS)

Classification: S      Pollscur      DOB: 3/11/2019      Age: 23      Soc ID: EID20MR10

Dangarfield Tycoon (P)  
**Greenup Judge J132 (P)**  
 Greenup Swan Y11 (P) (P)

**S: Eidsvold Stn Mantra M710 (P)**

Classified Santa Gertrudis Bull  
**Eidsvold Stn H673**  
 Classified Santa Gertrudis Cow

**Classified Santa Gertrudis Bull**

**D: Eidsvold Stn H905 (P)**

**Classified Santa Gertrudis Cow**



Eidsvold Stn Russell R10 (PS) is a loose, dark, pollscur bull with a strong hindquarter and the quietest temperament.

ES H905 (P) had six calves in six years. A son, ES Leon L264 (P) sold to JC Cattle Company, Murgon. ICP: 363 days

SANTA GERTRUDIS BREEDPLAN EBVS								
200D	400D	600D	SS	EMA	P8 Fat	Rib Fat	Dom Indx \$	Exp Indx \$
+17	+26	+35	+2.2	+2.3	+0.1	+0.5	+22	+28
59%	61%	56%	67%	40%	49%	50%		

Wt .....      ADG .....      EMA .....      P8 .....      Rib .....      SC .....      Sem%.....

Purchaser: .....      \$ .....

# Lot 54 Eidsvold Stn Ruben R630 (PS)

Classification: S      Pollscur      DOB: 26/08/2019      Age: 25      Soc ID: EID20MR630

**S: Classified Santa Gertrudis Bull**

**D: Classified Santa Gertrudis Cow**



Eidsvold Stn Ruben R630 (PS) is a quiet poll scur bull with terrific muscle, and even finish. The depth in this bull carries evenly through the length of his body, finishing in a strong hindquarter.

SANTA GERTRUDIS BREEDPLAN EBVS								
200D	400D	600D	SS	EMA	P8 Fat	Rib Fat	Dom Indx \$	Exp Indx \$
+10	+15	+22	+0.1	+2.4	-1	-0.4	+17	+20
39%	50%	42%	59%	30%	42%	43%		

Wt .....      ADG .....      EMA .....      P8 .....      Rib .....      SC .....      Sem%.....

Purchaser: .....      \$ .....

# Lot 55 Eidsvold Stn Rocco R296

Classification: S

Dehorned

DOB: 20/09/2019

Age: 24

Soc ID: EID20MR296

## S: Classified Santa Gertrudis Bull

### Classified Santa Gertrudis Bull

## D: Eidsvold Stn M335 (P)

Classified Santa Gertrudis Bull

### Eidsvold Stn J887

Classified Santa Gertrudis Cow

Eidsvold Stn Rocco R296 is a smooth, well balanced bull, who stands up. Strong hindquarter, even, good coat, tidy underline and sheath.

ES M335 had two calves in two years. ICP: 355 days

ES J887 had one calf and was sold PTIC.

SANTA GERTRUDIS BREEDPLAN EBVS								
200D	400D	600D	SS	EMA	P8 Fat	Rib Fat	Dom Indx \$	Exp Indx \$
+12	+22	+29	+1.2	+2.2	+0.7	+1.1	+22	+28
49%	51%	46%	59%	32%	42%	43%		

Wt ..... ADG ..... EMA ..... P8 ..... Rib ..... SC ..... Sem%.....

Purchaser: ..... \$ .....

# Lot 56 Eidsvold Stn Royce R76 (P)

Classification: S

Poll

DOB: 10/11/2019

Age: 22

Soc ID: EID20MR76

Dangarfield Jack Junior (P)

### Dangarfield Quarterback (P)

Dangarfield 3107 (P)

## S: Dangarfield Admiral A113 (ET)(AI)(P)

Big Sur Herdsman

### Dangarfield 3577

Dangarfield 0106

Sujo First Class (AI) (P)

### Benelkay Firestone F31 (P)

Benelkey Hebrew

## D: Greenup M221(P)

Eidsvold Stn Zoro Z188 (PS)

### Eidsvold Stn D415

Eidsvold Stn Z331

Eidsvold Stn Royce R76 (P) is a free-moving, poll bull with hooded eyes, tropical thin skin and a tidy underline. High percent normal semen.

Greenup M221 has had two calves in two years. Royce is her first son. ICP: 367 days.

ES D415 had ten calves in ten years. A son, Greenup Lazarus L152 sold to the Lawton Family, Winton for \$12,000. ICP: 369 days



SANTA GERTRUDIS BREEDPLAN EBVS								
200D	400D	600D	SS	EMA	P8 Fat	Rib Fat	Dom Indx \$	Exp Indx \$
+15	+22	+30	+1	+3	-1.4	-1.1	+18	+17
62%	63%	59%	67%	46%	53%	54%		

Wt ..... ADG ..... EMA ..... P8 ..... Rib ..... SC ..... Sem%.....

Purchaser: ..... \$ .....



# Lot 57 Eidsvold Stn Rory R6 (PS)

Classification: S

Pollscur

DOB: 28/09/2019

Age: 24

Soc ID: EID20MR6

Dangarfield Patrol Chief  
**Dangarfield Tycoon (P)**  
 Dangarfield 5337 (P)

**S: Greenup Nobleman N330 (P)**

Greenup Exceptional E294 (P)  
**Greenup J251**  
 Eidsvold Stn D29

**Classified Santa Gertrudis Bull**

**D: Eidsvold Stn E841**

**Classified Santa Gertrudis Cow**



Eidsvold Stn Rory R6 (PS) is a pollscur meat machine. This package offers volume, muscling, exceptional growth coupled with incredible finishing ability. Deep, long, soft, clean coat, tropical, masculine, easy doing. Rory's EBVs are ranked in the top 5% for all growth traits, eye muscle area and domestic index.

ES E841 had seven calves in eight years - six daughters. Rory is her first son.

SANTA GERTRUDIS BREEDPLAN EBVS								
200D	400D	600D	SS	EMA	P8 Fat	Rib Fat	Dom Indx \$	Exp Indx \$
+22	+36	+46	+2.2	+4.3	+1.1	+1.3	+30	+33
59%	59%	56%	64%	41%	49%	50%		

Wt ..... ADG ..... EMA ..... P8 ..... Rib ..... SC ..... Sem%.....

Purchaser: ..... \$ .....

# Lot 58 Eidsvold Stn Rodrigo R328 (PP)

Classification: S

Homozygous Poll

DOB: 19/10/2019

Age: 23

Soc ID: EID20MR328

Greenup Ability A80  
**Greenup Fitzgerald F144**  
 Rosevale Hilda U124 (P)

**S: Greenup Joker J28 (P)**

Greenup Bond B116  
**Greenup E127**  
 Greenup Billie (B115)



Rosevale Basalt B32 (P)  
**Greenup Grandpa G40 (P)**  
 Greenup Dandy D045

**D: Eidsvold Stn M475 (P)**

Eidsvold Stn Zoro Z188 (PS)  
**Eidsvold Stn E43 (P)**  
 Eidsvold Stn Z527



Eidsvold Stn Rodrigo R328 (PP) is a lighter, homozygous poll bull with terrific carcass traits. Strong top-line, functional and tropical skin and coat. EBVs for eye muscle are ranked in top 5% and retail beef yield in top 1%

ES M475 calved first as a two year old and has had two calves. Rodrigo is her first son.

ES E43 (P) had seven calves in eight years. A son, ES H66 sold to B & F Kemp, Moranbah.

SANTA GERTRUDIS BREEDPLAN EBVS								
200D	400D	600D	SS	EMA	P8 Fat	Rib Fat	Dom Indx \$	Exp Indx \$
+18	+25	+38	+2.2	+4.8	-1.1	-0.5	+23	+22
66%	66%	62%	70%	49%	57%	58%		

Wt ..... ADG ..... EMA ..... P8 ..... Rib ..... SC ..... Sem%.....

Purchaser: ..... \$ .....



# Lot 59 Eidsvold Stn Raphael R558

Classification: S

Dehorned

DOB: 20/09/2019

Age: 24

Soc ID: EID20MR558

Strathmore F672

**Rosevale Jackaroo J566 (P)**

Rosevale Harmony F219

**S: Rosevale Ned Kelly N28 (P)**

Benelkey Lifeline (P)

**Rosevale Malta K299**

Rosevale Malta F583

Dangarfield Patrol Chief

**Dangarfield Tycoon (P)**

Dangarfield 5337 (P)

**D: Eidsvold Stn N811 (AI) (P)**

Greenup Grandpa G40 (P)

**Eidsvold Stn K127 (P)**

Eidsvold Stn Z325



Eidsvold Stn Raphael R558 is a dark bull with fine skin, strong hindquarter, muscling, wide topline and clean underline.

ES N811 (AI) (P) was a maiden heifer.

ES K127 (P) had three calves in three years. Her only son, ES Pimp P214 (P) sold for \$8000 to J & S Cruickshank, Theodore.

SANTA GERTRUDIS BREEDPLAN EBVS

200D	400D	600D	SS	EMA	P8 Fat	Rib Fat	Dom Indx \$	Exp Indx \$
+11	+32	+34	+1.2	+3.1	-0.7	-0.3	+28	+28
64%	64%	61%	69%	48%	56%	57%		

Wt ..... ADG ..... EMA ..... P8 ..... Rib ..... SC ..... Sem%.....

Purchaser: ..... \$ .....

# Lot 60 Eidsvold Stn Roland R238 (P)

Classification: S

Poll

DOB: 9/11/2019

Age: 22

Soc ID: EID20MR238

Greenup Ability A80

**Greenup Fitzgerald**

Greenup Hilda Y5 (P) (P)

**S: Greenup Nation N2 (P)**

Greenup Zipcode Z26 (PS)

**Greenup China C49 (P)**

Greenup Zahi (Z137)

Rosevale Basalt B32 (P)

**Greenup Grandpa G40 (P)**

Greenup Dandy D045

**D: Eidsvold Stn N1**

Eidsvold Stn Vista V162 (P)

**Eidsvold Stn A159**

Eidsvold Stn S109



Eidsvold Stn Roland R238 (P) is a quiet, poll bull with a slick coat. A functional, balanced bull with explosive growth and strong topline. His EBVs are ranked in the top 1% for weaning weight (200 days), top 5% for 600 days and eye muscle area.

ES N1 was a maiden heifer

ES A159 calved as a two year old and had eleven calves in eleven years. One son sold to Daniels Family, Cloncurry. ICP: 360 days

SANTA GERTRUDIS BREEDPLAN EBVS

200D	400D	600D	SS	EMA	P8 Fat	Rib Fat	Dom Indx \$	Exp Indx \$
+26	+32	+46	+2.3	+4.5	0	+0.1	+21	+23
63%	63%	59%	68%	47%	55%	56%		

Wt ..... ADG ..... EMA ..... P8 ..... Rib ..... SC ..... Sem%.....

Purchaser: ..... \$ .....

# Lot 61 Eidsvold Stn Roy R168 (PS)

Classification: S

Pollscur

DOB: 16/11/2019

Age: 22

Soc ID: EID20MR168

Dangarfield Jack Junior (P)  
**Dangarfield Quarterback (P)**  
 Greenup Hilda Y5 (P) (P)

**S: Dangarfield Admiral A113 (ET)(AI)(P)**

Big Sur Herdsman  
**Dangarfield 3577**  
 Dangarfield 0106

Dangarfield Patrol Chief  
**Dangarfield Tycoon (P)**  
 Dangarfield 5337 (P)

**D: Greenup M53 (P)**

Greenup Bond B116  
**Greenup Heather H71 (PS)**  
 Eidsvold Stn D59



Eidsvold Stn Roy R168 (PS) is a quiet, pollscur bull with a balanced carcass and great functionality. Roy is ranked in the top 5% for 400 days, eye muscle area and retail beef yield. His domestic Index is in the top 10% of BREEDPLAN herds

Greenup M53 (P) has had two calves in two years. Roy is her first son. ICP: 378 days

Greenup H71 (PS) calved as a two year old and two calves.

SANTA GERTRUDIS BREEDPLAN EBVS								
200D	400D	600D	SS	EMA	P8 Fat	Rib Fat	Dom Indx \$	Exp Indx \$
+17	+33	+38	+0.4	+4.1	-0.8	-0.8	+28	+26
62%	63%	59%	67%	46%	54%	54%		

Wt ..... ADG ..... EMA ..... P8 ..... Rib ..... SC ..... Sem%.....

Purchaser: ..... \$ .....

# Lot 62 Greenup Reece R226

Classification: S

Dehorned

DOB: 30/09/2019

Age: 24

Soc ID: GUP20MR226

**S: Classified Santa Gertrudis Bull**

**Classified Santa Gertrudis Bull**

**D: Eidsvold Stn H681(P)**

**Classified Santa Gertrudis Cow**

Greenup Reece R226 is a muscular bull with thickness throughout, a wide topline, tidy underline and very correct structure.

ES H681(P) had four calves in four years - three in the Eidsvold stud herd, then was transferred to the Greenup stud in the 16/17 drought, where she had Reece.

SANTA GERTRUDIS BREEDPLAN EBVS								
200D	400D	600D	SS	EMA	P8 Fat	Rib Fat	Dom Indx \$	Exp Indx \$
+13	+24	+31	+2.1	+2.4	-0.4	+0.3	+25	+31
50%	53%	46%	61%	33%	44%	45%		

Wt ..... ADG ..... EMA ..... P8 ..... Rib ..... SC ..... Sem%.....

Purchaser: ..... \$ .....

# Lot 63

# Eidsvold Stn Revolver R204 (PS)

Classification: S

Pollscur

DOB: 16/11/2019

Age: 22

Soc ID: EID20MR204

Rosevale Basalt B32 (P)  
**Greenup Grandpa G40 (P)**  
 Greenup Dandy D045

**S: Eidsvold Stn Munster M298 (PS)**

Eidsvold Stn Zoro Z188 (PS)  
**Eidsvold Stn E501**  
 Eidsvold Stn W227

Greenup Yankee (P)  
**Greenup Beagle B64 (P)**  
 Rosevale Afra W617

**D: Eidsvold Stn Georgie G21**

Classified Santa Gertrudis Bull  
**Eidsvold Stn D553**  
 Classified Santa Gertrudis Cow

Eidsvold Stn Revolver R204 (PS) stands up well and is a quiet, pollscur bull with loose tropical skin and strong topline.

ES Georgie G21 had six calves in seven years. A son, ES Missile M118 (P) sold to J & K McLoughlin, Roxborough Downs Stn, Quilpie. Another, ES Muster MQ516 (P) sold to W & O Clifford, Thangool.

ES D553 had two calves in two years. ICP: 349 days.



SANTA GERTRUDIS BREEDPLAN EBVS

200D	400D	600D	SS	EMA	P8 Fat	Rib Fat	Dom Indx \$	Exp Indx \$
+17	+26	+35	+1.8	+5.4	-1.6	-1.1	+24	+20
63%	63%	59%	68%	45%	54%	55%		

Wt ..... ADG ..... EMA ..... P8 ..... Rib ..... SC ..... Sem%.....

Purchaser: ..... \$ .....

# Lot 64

# Eidsvold Stn Ramon R38 (PP)

Classification: S

Homozygous Poll

DOB: 8/11/2019

Age: 22

Soc ID: EID20MR38

Dangarfield Tycoon (P)  
**Greenup Judge J132 (P)**  
 Greenup Swan Y11 (P) (P)



**S: Eidsvold Stn Mantra M710 (P)**

Classified Santa Gertrudis Bull  
**Eidsvold Stn H673**  
 Classified Santa Gertrudis Cow

Classified Santa Gertrudis Bull

**D: Eidsvold Stn G587 (P)**

Classified Santa Gertrudis Cow

Eidsvold Stn Ramon R38 (PP) is dark, homozygous poll bull with a very tidy underline and smooth skin. A free-moving, quiet natured bull.

1ES G587 (P) had seven calves in seven years. ICP: 371 days

SANTA GERTRUDIS BREEDPLAN EBVS

200D	400D	600D	SS	EMA	P8 Fat	Rib Fat	Dom Indx \$	Exp Indx \$
+17	+25	+34	+2	+2.5	+0.8	+1	+22	+28
61%	62%	57%	67%	41%	50%	51%		

Wt ..... ADG ..... EMA ..... P8 ..... Rib ..... SC ..... Sem%.....

Purchaser: ..... \$ .....

# Lot 65

# Eidsvold Stn Randy R476 (P)

Classification: S

Poll

DOB: 19/10/2019

Age: 23

Soc ID: EID20MR476

Gyranda Crackerjack V532  
**Wightfields Crackerjack C75 (AI)**  
 Wightfields N40 (P)

**S: Wightfields Cracker H11 (AI)(PS)**

Rosevale Francesco Y36 (P)  
**Wightfields Caitlyn C32**  
 Wightfields WG125

Classified Santa Gertrudis Bull

**D: Eidsvold Stn M799 (P)**

Classified Santa Gertrudis Bull  
**Eidsvold Stn J107 (P)**  
 Classified Santa Gertrudis Cow

Eidsvold Stn Randy R476 (P) is a free-moving poll bull, with good coat, easy finishing ability, and well balanced traits.

ES M799 calved as a two year old and had two calves.

ES J107 had five calves in five years.

SANTA GERTRUDIS BREEDPLAN EBVS

200D	400D	600D	SS	EMA	P8 Fat	Rib Fat	Dom Indx \$	Exp Indx \$
+5	+16	+19	+0.6	+1.5	+0.1	+0.5	+16	+20
60%	62%	57%	67%	44%	52%	53%		

Wt ..... ADG ..... EMA ..... P8 ..... Rib ..... SC ..... Sem%.....

Purchaser: ..... \$ .....





# Lot 66 Eidsvold Stn Rayden R264 (P)

Classification: S

Poll

DOB: 15/10/2019

Age: 23

Soc ID: EID20MR264

Dangarfield Patrol Chief  
**Dangarfield Tycoon (P)**  
 Dangarfield 5337 (P)

**S: Eidsvold Stn Neon N864 (AI) (P)**

Eidsvold Stn Ziggy Z174  
**Eidsvold Stn K189 (P)**  
 Eidsvold Stn F149

Eidsvold Stn Quantum Q101  
**Eidsvold Stn Zoro Z188 (PS)**  
 Eidsvold Stn Q65 (P)

**D: Eidsvold Stn K47 (P)**

Classified Santa Gertrudis Bull  
**Eidsvold Stn E485 (P)**  
 Classified Santa Gertrudis Cow

Eidsvold Stn Rayden R264 (P) is a quiet, poll bull. He has a very clean underline, slick coat, wide topline and good finishing ability. His EMA EBV is ranked in top 5% and domestic index in top 10%.

ES K47 (P) had three calves in three years. Her first son, ES Pepsi P28 (PP) was homozygous poll and sold to M & S Symes, Eidsvold for \$8000. Her second calf was a heifer and Rayden is her third. ICP: 370 days

SANTA GERTRUDIS BREEDPLAN EBVS								
200D	400D	600D	SS	EMA	P8 Fat	Rib Fat	Dom Indx \$	Exp Indx \$
+16	+32	+37	+1.5	+4.3	+0.5	+0.5	+28	+26
62%	62%	59%	66%	45%	53%	53%		

Wt ..... ADG ..... EMA ..... P8 ..... Rib ..... SC ..... Sem%.....

Purchaser: ..... \$ .....

# Lot 67 Eidsvold Stn Ricky R12 (PP)

Classification: S

Homozygous Poll

DOB: 5/10/2019

Age: 24

Soc ID: EID20MR12

Dangarfield Patrol Chief  
**Dangarfield Tycoon (P)**  
 Dangarfield 5337 (P)

**S: Greenup Nobleman N330 (P)**

Greenup Exceptional E294 (P)  
**Greenup J251**  
 Eidsvold Stn D29

Canowindra Snowdon (PS)  
**Wave Hill Major M85 (P)**  
 Killarney 940 (P)

**D: Eidsvold Stn J21 (AI) (P)**

Classified Santa Gertrudis Bull  
**Eidsvold Stn F741 (P)**  
 Classified Santa Gertrudis Cow



Eidsvold Stn Ricky R12 (PP) is a stylish son of Nobleman. He is a balanced, fleshy, homozygous poll bull, with strong topline and explosive growth and easy finishing ability. Ricky is ranked in the top 5% for 200 day growth, retail beef yield and Domestic Index. His eye muscle area EBV is ranked in the top 1%.

ES J21 (AI) (P) has had five calves in five years. Her first son was sold as a paddock bull, RickY is her second. ICP: 375 days

ES F741 had four calves in four years. A son, ES Mervin M2 (P) sold to G & L Devonish.

SANTA GERTRUDIS BREEDPLAN EBVS								
200D	400D	600D	SS	EMA	P8 Fat	Rib Fat	Dom Indx \$	Exp Indx \$
+21	+29	+42	+1	+5.7	+0.6	+0.6	+29	+33
62%	62%	59%	67%	46%	53%	54%		

Wt ..... ADG ..... EMA ..... P8 ..... Rib ..... SC ..... Sem%.....

Purchaser: ..... \$ .....

# Lot 68 Eidsvold Stn Ray R16 (P)

Classification: S Poll DOB: 4/11/2019 Age: 23 Soc ID: EID20MR16

Sujo First Class (AI) (P)  
**Benelkay Firestone F31 (P)**  
 Benelkey Hebrew

**S: Greenup Keystone K6 (P)**

Rosevale Basalt B32 (P)  
**Greenup Gift G85 (P)**  
 Greenup Ziv Z119 (P)

Tyndale Noddy (P) (AI)  
**Eidsvold Stn Epic E50 (P) (AI)**  
 Eidsvold Stn B361

**D: Eidsvold Stn L173**

Eidsvold Stn X170  
**Eidsvold Stn F379**  
 Eidsvold Stn B895 (P)

**Eidsvold Stn Ray R16 (P)** is a soft, easy-doing, poll bull. Ray is a very correct, fertile bull with a good coat, well-hooded eyes and tidy underline. A functional, well-balanced package. ES L173 had three calves in three years. ES F379 had five calves in five years. ICP: 385 days

SANTA GERTRUDIS BREEDPLAN EBVS								
200D	400D	600D	SS	EMA	P8 Fat	Rib Fat	Dom Indx \$	Exp Indx \$
+15	+22	+29	+0.4	+3.5	-0.6	-0.3	+13	+8
64%	64%	60%	68%	46%	54%	55%		

Wt ..... ADG ..... EMA ..... P8 ..... Rib ..... SC ..... Sem%.....

Purchaser: ..... \$ .....

# Lot 69 Eidsvold Stn Rodney R560 (PS)

Classification: S Pollscur DOB: 3/11/2019 Age: 23 Soc ID: EID20MR560

Sujo First Class (AI) (P)  
**Benelkay Firestone F31 (P)**  
 Benelkey Hebrew

**S: Greenup Khan K4 (P)**

Greenup Billy B26 (P)  
**Greenup Ganache G37 (P)**  
 Eidsvold Stn D679

**Classified Santa Gertrudis Bull**

**D: Eidsvold Stn M791 (P)**

Classified Santa Gertrudis Bull  
**Eidsvold Stn G721 (P)**  
 Classified Santa Gertrudis Cow

**Eidsvold Stn Rodney R560 (PS)** is a lighter colour, pollscur bull. Good coat, very tidy underline, free moving, good muscle and easy finishing ability. ES M791 (P) had two calves in two years. ICP: 363 days ES G721 (P) had three calves in three years.

SANTA GERTRUDIS BREEDPLAN EBVS								
200D	400D	600D	SS	EMA	P8 Fat	Rib Fat	Dom Indx \$	Exp Indx \$
+9	+10	+17	+0.8	+2.7	+0.6	+0.8	+11	+12
53%	58%	52%	64%	40%	48%	49%		

Wt ..... ADG ..... EMA ..... P8 ..... Rib ..... SC ..... Sem%.....

Purchaser: ..... \$ .....

# Lot 70 Eidsvold Stn Rene R274 (P)

Classification: S Poll DOB: 1/11/2019 Age: 23 Soc ID: EID20MR274

Swan Hill Handyman 7323 (PS)  
**Greenup Banana B8 (P)**  
 Rosevale Promise V566 (P)

**S: Eidsvold Stn Noah N522 (P)**

Classified Santa Gertrudis Bull  
**Eidsvold Stn D603 (P)**  
 Classified Santa Gertrudis Cow

**Classified Santa Gertrudis Bull**

**D: Eidsvold Stn N751**

Classified Santa Gertrudis Bull  
**Eidsvold Stn C561**  
 Classified Santa Gertrudis Cow

**Eidsvold Stn Rene R274 (P)** is a poll, meat machine with easy finishing ability. Good coat and topline

ES N751 was a maiden heifer.  
 ES C561 was in the multiple stud herd for ten years.



SANTA GERTRUDIS BREEDPLAN EBVS								
200D	400D	600D	SS	EMA	P8 Fat	Rib Fat	Dom Indx \$	Exp Indx \$
+11	+14	+26	+0.5	+2.8	+0.6	+0.8	+17	+25
55%	57%	52%	64%	38%	48%	48%		

Wt ..... ADG ..... EMA ..... P8 ..... Rib ..... SC ..... Sem%.....

Purchaser: ..... \$ .....

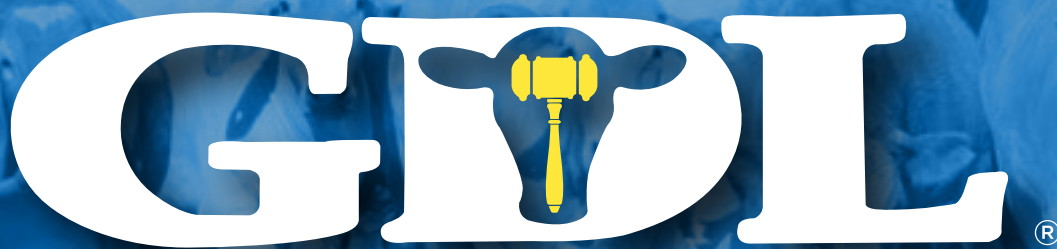

A NUTRIEN AG SOLUTIONS PARTNER

# Big Enough To Count, Small Enough To Care

- 21 Branches
- Auctions & Private Sales • Feedlot Services
- Rural & Residential Property Sales

## Our Stud Stock Team

Harvey Weyman-Jones	0414 941 788	Georgie Connor	0428 347 550
Mark Duthie	0448 016 950	Josh Heck	0409 732 676
Peter Brazier	0407 525 983	Tony Dwyer	0427 589 437



[www.facebook.com/GDL1997](http://www.facebook.com/GDL1997)

**Nutrien**  
Harcourts



[gdlrural.com.au](http://gdlrural.com.au)

# Lot 71 Eidsvold Stn Regimen R478

Classification: S Dehorned DOB: 1/11/2019 Age: 23 Soc ID: EID20MR478

Gyranda Crackerjack V532  
**Wightfields Crackerjack C75 (AI)**  
 Wightfields N40 (P)

**S: Wightfields Cracker H11 (AI)(PS)**

Rosevale Francesco Y36 (P)  
**Wightfields Caitlyn C32**  
 Wightfields WG126

**Classified Santa Gertrudis Bull**

**D: Eidsvold Stn G465**

**Classified Santa Gertrudis Cow**

Eidsvold Stn Regimen R478 is a square, carcass bull with good hindquarter and topline, slick coat, and tropical skin.

ES G465 had seven calves in seven years. A son, Q660 sold to S Daniels, Cloncurry. ICP: 363 days

SANTA GERTRUDIS BREEDPLAN EBVS								
200D	400D	600D	SS	EMA	P8 Fat	Rib Fat	Dom Indx \$	Exp Indx \$
+11	+21	+27	+2.1	+2	+0.5	+1	+22	+29
60%	62%	57%	67%	44%	53%	53%		

Wt ..... ADG ..... EMA ..... P8 ..... Rib ..... SC ..... Sem%.....

Purchaser: ..... \$ .....

# Lot 72 Greenup Reuben R108 (PP)

Classification: S Homozygous Poll DOB: 11/12/2019 Age: 21 Soc ID: GUP20MR108

Rosevale Gallipoli G128 (P)  
**Rosevale Gallipoli K468 (P)**  
 Rosevale Bride G451 (P)

**S: Greenup Nexus N120 (P)**

Dangarfield Tycoon (P)  
**Greenup K55 (P)**  
 Greenup Feel Good F227 [P]



Greenup Reuben R108 (PP) is a young, fertile, homozygous poll bull with fine skin, good coat and functional traits.

Greenup N143 (P) calved as a two year old and has had two calves in two years. Her first son, Q212 (PS) sold to S Daniels, Cloncurry.

Greenup K187 (P) has had four calves in four years - all heifers. ICP: 375 days.

SANTA GERTRUDIS BREEDPLAN EBVS								
200D	400D	600D	SS	EMA	P8 Fat	Rib Fat	Dom Indx \$	Exp Indx \$
+23	+38	+40	+1.6	+3	+0.9	+0.7	+29	+31
61%	60%	57%	64%	43%	50%	51%		

Wt ..... ADG ..... EMA ..... P8 ..... Rib ..... SC ..... Sem%.....

Purchaser: ..... \$ .....

**D: Greenup N143 (P)**

Eidsvold Stn Debonair D48 (P)  
**Greenup K187 (P)**  
 Greenup Cordelia C1 (P)

# Lot 73 Eidsvold Stn Randall R566 (P)

Classification: S Poll DOB: 28/10/2019 Age: 23 Soc ID: EID20MR566

Gyranda Crackerjack V532  
**Gyranda Atom A646**  
 Gyranda V197 (AI)

**S: Greenup Helium H72 (P)**

Tyndale Noddy  
**Warenda R143 (AI)**  
 Warenda M73 (AI) (P)

Rosevale Basalt B32 (P)  
**Greenup Fiesta F164 (P)**  
 Greenup W751

**D: Eidsvold Stn N259 (P)**

**Classified Santa Gertrudis Bull**  
**Eidsvold Stn E821 (P)**  
**Classified Santa Gertrudis Cow**

Eidsvold Stn Randall R566 (P) is a very functional, square carcass poll bull, with large testicles and balanced traits. He has a good coat and fine tropical skin.

ES N259 (P) was a maiden heifer.

ES E821 had six calves in seven years.

SANTA GERTRUDIS BREEDPLAN EBVS								
200D	400D	600D	SS	EMA	P8 Fat	Rib Fat	Dom Indx \$	Exp Indx \$
+7	+19	+25	+2.7	+0.9	-0.2	+0.5	+18	+25
53%	55%	49%	62%	36%	46%	47%		

Wt ..... ADG ..... EMA ..... P8 ..... Rib ..... SC ..... Sem%.....

Purchaser: ..... \$ .....

# Lot 74 Greenup Reagan R98

Classification: S

Dehorned

DOB: 2/11/2019

Age: 23

Soc ID: GUP20MR98

Kelly Wallah Sparta (P)

**Eidsvold Stn X-Cel X90**

Eidsvold Stn Q38

**S: Eidsvold Stn Figaro F282 (PS)**

Classified Santa Gertrudis Bull

**Eidsvold Stn T701**

Classified Santa Gertrudis Cow

Eidsvold Stn X-Cel X90

**Eidsvold Stn Figaro F282 (PS)**

Eidsvold Stn T701

**D: Greenup Bertha L237 (P)**

Warenda Dempsey D656 (P)

**Greenup Bertha J055 (P)**

Greenup Bertha B137



Greenup Reagan R98 is a fleshy bull, with thick muscling and wide topline.

Greenup Bertha L237 (P) calved as a two year old and has had four calves in four years. Reagan is her first son. ICP: 368 days

Bertha J55 (P) calved as a two year old and has had five calves in six years. Her first son, Greenup Manuka M356 (P) sold for \$14,000 to Cree Stud in 2017. She is dam of Lot 99, Greenup Rocket R210 (PS)

SANTA GERTRUDIS BREEDPLAN EBVS

200D	400D	600D	SS	EMA	P8 Fat	Rib Fat	Dom Indx \$	Exp Indx \$
+14	+23	+31	+0.7	+1.2	-1.2	-0.6	+16	+21
70%	70%	67%	74%	55%	62%	63%		

Wt ..... ADG ..... EMA ..... P8 ..... Rib ..... SC ..... Sem%.....

Purchaser: ..... \$ .....

**WITH YOU EVERY STEP OF THE WAY**

QLD  
 Michael Smith P. 0428 541711  
 Andrew Meara P. 0427 280634  
 Blake Moore P. 0428 862469  
 Lisa Hodges P. 0427 891367  
 Brian Wedemeyer P. 0409 694696  
 Anthony Ball P. 0428 275499  
 Adam Geddes P. 0427 500411  
 Eliza Connors P. 0419 644813

# Lot 75 Eidsvold Stn Reynold R26 (PP)

Classification: S Homozygous Poll DOB: 1/11/2019 Age: 23 Soc ID: EID20MR26

Dangarfield Tycoon (P)  
**Greenup Judge J132 (P)**  
 Greenup Swan Y11 (P) (P)

**S: Eidsvold Stn Mantra M710 (P)**

Classified Santa Gertrudis Bull  
**Eidsvold Stn H673**  
 Classified Santa Gertrudis Cow

Rosevale Basalt B32 (P)  
**Greenup Exceptional E294 (P)**  
 Greenup Calleen C189

**D: Eidsvold Stn K337 (P)**

Eidsvold Stn Vista V162 (P)  
**Eidsvold Stn A159**  
 Eidsvold Stn S109



Eidsvold Stn Reynold R26 (P) is an easy-doing, quiet natured, homozygous poll bull with a fine skin, good coat, fleshy and soft, coupled with growth and muscle.

ES K337 had four calves in four years. Three daughters, Reynold is her first son. ICP: 367 days.

ES A159 calved as a two year old and had eleven calves in eleven years. One son sold to Daniels Family, Cloncurry. ICP: 360 days

SANTA GERTRUDIS BREEDPLAN EBVS								
200D	400D	600D	SS	EMA	P8 Fat	Rib Fat	Dom Indx \$	Exp Indx \$
+15	+21	+29	+0.5	+2.3	+1	+0.6	+12	+14
64%	64%	60%	68%	45%	53%	54%		

Wt ..... ADG ..... EMA ..... P8 ..... Rib ..... SC ..... Sem%.....

Purchaser: ..... \$ .....

# Lot 76 Eidsvold Stn Rolando R28 (P)

Classification: S Poll DOB: 3/11/2019 Age: 23 Soc ID: EID20MR28

Dangarfield Tycoon (P)  
**Greenup Judge J132 (P)**  
 Greenup Swan Y11 (P) (P)

**S: Eidsvold Stn Mantra M710 (P)**

Classified Santa Gertrudis Bull  
**Eidsvold Stn H673**  
 Classified Santa Gertrudis Cow

**Classified Santa Gertrudis Bull**

**D: Eidsvold Stn F469**

Eidsvold Stn R114  
**Eidsvold Stn Y321**  
 Eidsvold Stn V503



Eidsvold Stn Rolando R28 (P) is a dark, poll bull with well balanced traits. A very correct, functional bull that is ranked in the top 5% for scrotal size and top 15% for domestic and export indexes.

ES F469 calved as a two year old and has had eight calves. A son, ES Q140 sold to S Daniels, Cloncurry. Another, M268 (P) sold to Ross Family, Kemmis Creek, Nebo.

ES Y321 had six calves in six years. A son, ES G270 sold to Bingcliff PL. ICP: 1060 days

SANTA GERTRUDIS BREEDPLAN EBVS								
200D	400D	600D	SS	EMA	P8 Fat	Rib Fat	Dom Indx \$	Exp Indx \$
+18	+30	+37	+3	+3.1	0	+0.3	+26	+29
63%	63%	58%	68%	42%	51%	52%		

Wt ..... ADG ..... EMA ..... P8 ..... Rib ..... SC ..... Sem%.....

Purchaser: ..... \$ .....



# Lot 77 Eidsvold Stn Rhapsody R534 (P)

Classification: S Poll DOB: 19/10/2019 Age: 23 Soc ID: EID20MR534

Dangerfield Nitrate N126  
**Greenup Diddle D40 (PS)**  
 Greenup X819 (P)

Eidsvold Stn Rhapsody R534 (P) is a soft, fleshy poll bull. Thick throughout, wide topline, good coat, large testicles.

ES G683 had seven calves in seven years. ICP: 368

**S: Eidsvold Stn Helix H196**

Hardigreen Park Editor  
**Eidsvold Stn E433**  
 Eidsvold Stn Z485

SANTA GERTRUDIS BREEDPLAN EBVS								
200D	400D	600D	SS	EMA	P8 Fat	Rib Fat	Dom Indx \$	Exp Indx \$
+15	+21	+29	+2.6	+2.5	+0.3	+0.9	+19	+23
59%	61%	55%	67%	42%	50%	51%		

**Classified Santa Gertrudis Bull**

**D: Eidsvold Stn G683**

**Classified Santa Gertrudis Cow**

Wt ..... ADG ..... EMA ..... P8 ..... Rib ..... SC ..... Sem%.....  
 Purchaser: ..... \$ .....

# Lot 78 Eidsvold Stn Ralph R498 (P)

Classification: S Poll DOB: 24/10/2019 Age: 23 Soc ID: EID20MR498

Tyndale Noddy (P) (AI)  
**Rosevale Basalt B32 (P)**  
 Rosevale Excite Y407

Eidsvold Stn Ralph R498 (P) is a nicely balanced, fleshy, poll bull. Deep and thick hindquarter, good underline.

ES Genowa G623 (P) has had seven calves in seven years. A son, ES Knox Q628 (P) sold to Winter Cattle Co, Injune.

**S: Greenup Grandpa G40 (P)**

Greenup X-Hibitionist Y44  
**Greenup Dandy D045**  
 Greenup Maple Y69

SANTA GERTRUDIS BREEDPLAN EBVS								
200D	400D	600D	SS	EMA	P8 Fat	Rib Fat	Dom Indx \$	Exp Indx \$
+15	+18	+30	+2.2	+2.9	-1.4	-0.7	+15	+16
62%	63%	59%	68%	46%	55%	55%		

**Classified Santa Gertrudis Bull**

**D: Eidsvold Stn Genowa G623 (P)**

**Classified Santa Gertrudis Cow**

Wt ..... ADG ..... EMA ..... P8 ..... Rib ..... SC ..... Sem%.....  
 Purchaser: ..... \$ .....

# Lot 79 Eidsvold Stn Rumour R4 (PS)

Classification: S Pollscur DOB: 26/10/2019 Age: 23 Soc ID: EID20MR4

Dangarfield Patrol Chief  
**Dangarfield Tycoon (P)**  
 Dangarfield 5337 (P)

Eidsvold Stn Rumour R4 (PS) is a fleshy, pollscur bull with high growth, deep body, tidy underline and loose, fine tropical skin. His EBV for eye muscle area is ranked in the top 5%. Very high percent normal semen.

ES Emma J67 (P) has had five calves in five years. A son, ES Michael M34 (PP) was homozygous poll and sold to Rural Advisory Australian, for \$10,500. Another ES N70 was retained in commercial herd. Rumour is her third son. ICP: 377 days

ES Emma E1013 (P) has had nine calves in nine years. One son, ES Mako M358 (PS) sold for \$6500 to J & K McLoughlin, another ES Qantas Q352 (P) sold to Jensen family for \$9,000. She is Dam of Lot 14, ES Reginald R34 (P).

**S: Greenup Nobleman N330 (P)**

Greenup Exceptional E294 (P)  
**Greenup J251**  
 Eidsvold Stn D29

Hardigreen Park Editor  
**Eidsvold Stn Z584**  
 Eidsvold Stn R35

SANTA GERTRUDIS BREEDPLAN EBVS								
200D	400D	600D	SS	EMA	P8 Fat	Rib Fat	Dom Indx \$	Exp Indx \$
+17	+27	+35	+0.9	+4.1	+0.1	+0.3	+21	+20
61%	62%	58%	67%	45%	53%	54%		

**D: Eidsvold Stn Emma J67 (P)**

**Classified Santa Gertrudis Bull**  
**Eidsvold Stn Emma E1013 (P)**  
**Classified Santa Gertrudis Cow**

Wt ..... ADG ..... EMA ..... P8 ..... Rib ..... SC ..... Sem%.....  
 Purchaser: ..... \$ .....



# Lot 80 Greenup Redneck R62 (PS)

Classification: S

Pollscur

DOB: 15/11/2019

Age: 22

Soc ID: GUP20MR62

Dangarfield Patrol Chief  
**Dangarfield Tycoon (P)**  
 Dangarfield 5337 (P)

**S: Greenup Mandella M122**

Gyranda Atom A646  
**Greenup Halo G99**  
 Greenup Halo Y87 (P)

Dangarfield Patrol Chief  
**Dangarfield Tycoon (P)**  
 Dangarfield 5337 (P)

**D: Greenup K145 (P)**

Greenup Editor E276  
**Greenup Heaven H235 (P)**  
 Eidsvold Stn D31



Greenup Redneck R62 (PS) is an impressive pollscur son of Mandela. With a package of fertility traits, ability to lay down fat and leading growth. Ranked in the top 1% for 400 days growth, scrotal size and domestic index, as well as the top 5% for 200 & 600 day growth, eye muscle area and export index - this bull is worth noting. A clean-coated bull with a tidy underline.

Heaven K145 (P) calved as a two year old with twin heifers and had another three calves in three years. She is granddam of Lot 44, Greenup Ryder R248 (P)

Greenup Heaven H235 (P) calved as a two year old and had three calves.

SANTA GERTRUDIS BREEDPLAN EBVS

200D	400D	600D	SS	EMA	P8 Fat	Rib Fat	Dom Indx \$	Exp Indx \$
+23	+48	+51	+3.8	+4.1	+0.2	+0.4	+38	+39
66%	67%	63%	71%	50%	57%	58%		

Wt ..... ADG ..... EMA ..... P8 ..... Rib ..... SC ..... Sem%.....

Purchaser: ..... \$ .....

# Lot 81 Eidsvold Stn Roderick R640 (PP)

Classification: Herd

Homozygous Poll

DOB: 15/10/2019

Age: 23

Soc ID: EID20MR640

**S: Classified Santa Gertrudis Bull**

**D: Eidsvold Stn Santa Gertrudis Cow**



Eidsvold Stn Roderick R640 (PP) is a homozygous poll, meat machine, with deep hindquarter and thickness throughout. He is a very easy-doing bull, with ability to lay down fat, with a clean coat and tidy underline.

SANTA GERTRUDIS BREEDPLAN EBVS

200D	400D	600D	SS	EMA	P8 Fat	Rib Fat	Dom Indx \$	Exp Indx \$
+14	+22	+30	+1	+2	+0.8	+1.1	+21	+28
39%	50%	42%	59%	30%	42%	43%		

Wt ..... ADG ..... EMA ..... P8 ..... Rib ..... SC ..... Sem%.....

Purchaser: ..... \$ .....

# Lot 82 Eidsvold Stn Ramsey R690

Classification: Herd

Dehorned

DOB: 10/09/2019

Age: 24

Soc ID: EID20MR690

**S: Classified Santa Gertrudis Bull**

**D: Eidsvold Stn Santa Gertrudis Cow**

Eidsvold Stn Ramsey R690 is a deep bodied bull with a thick barrel and hindquarter and soft, easy-finishing ability. Clean coated.

SANTA GERTRUDIS BREEDPLAN EBVS

200D	400D	600D	SS	EMA	P8 Fat	Rib Fat	Dom Indx \$	Exp Indx \$
+6	+9	+15	+0.4	+1.3	0	+0.5	+13	+19
39%	50%	42%	59%	30%	42%	43%		

Wt ..... ADG ..... EMA ..... P8 ..... Rib ..... SC ..... Sem%.....

Purchaser: ..... \$ .....





# NUTRIEN AG SOLUTIONS® KINGAROY

## PROFIT FROM OUR EXPERIENCE

Nutrien Ag Solutions Kingaroy is committed to delivering a diverse range of products and services at the best possible value to our customers.

We work hard to know your business and endeavour to help you grow it.

### OUR FRIENDLY & KNOWLEDABLE STAFF SPECIALISE IN:

- Animal Production
- Fertiliser
- Crop Protection
- Seed
- Produce
- Livestock Equipment
- Tanks
- Irrigation

Contact us at 07 4160 0500

### LIVESTOCK SALES - WILLING TO GO THE EXTRA MILE FOR CLIENTS

- Livestock Marketing
- Saleyards
- Auctions Plus
- Paddock Sales
- Buying & Selling

Chris Simpkins 0437 330 172

### OUR OTHER SERVICES INCLUDE:



AGRONOMY



INSURANCE



FINANCE



REAL ESTATE

21-29 Youngman Street, Kingaroy QLD  
07 4160 0500

[NutrienAgSolutions.com.au](http://NutrienAgSolutions.com.au)

**Nutrien**  
Ag Solutions®



# Lot 83

# Eidsvold Stn Rococo R494 (P)

Classification: Herd

Poll

DOB: 26/10/2019

Age: 23

Soc ID: EID20MR494

Strathmore F672

**Rosevale Jackaroo J566 (P)**

Rosevale Harmony F219

**S: Rosevale Ned Kelly N28 (P)**

Benelkey Lifeline (P)

**Rosevale Malta K299**

Rosevale Malta F583

Benelkay Firestone F31 (P)

**Greenup Keystone K6 (P)**

Greenup Gift G85 (P)

**D: Eidsvold Stn Gretchen N131(P)**

Gyranda Z414 Zoolander Z414 (PS)

**Eidsvold Stn Gretchen G247 (P)**

Eidsvold Stn E203 (P)

Eidsvold Stn Rococo R494 (P) is a fleshy, easy-doing, poll bull with muscle and clean underline.

ES Gretchen N131 was a maiden heifer.

ES Gretchen G247 (P) had seven calves in seven years. A son, K42 (P) sold to Sandover Pastoral for \$6000. She is the Granddam of Lot 87 ES Rover (P) ICP: 374 days.

SANTA GERTRUDIS BREEDPLAN EBVS

200D	400D	600D	SS	EMA	P8 Fat	Rib Fat	Dom Indx \$	Exp Indx \$
+7	+21	+25	+1.9	+1.5	+0.3	+0.8	+19	+23
64%	64%	60%	68%	47%	55%	55%		

Wt ..... ADG ..... EMA ..... P8 ..... Rib ..... SC ..... Sem%.....

Purchaser: ..... \$ .....

# Lot 84

# Eidsvold Stn Rafter R52 (P)

Classification: Herd

Poll

DOB: 17/10/2019

Age: 23

Soc ID: EID20MR52

Dangarfield Jack Junior (P)

**Dangarfield Quarterback (P)**

Dangarfield 3107 (P)

**S: Dangarfield Admiral A113 (ET)(AI)(P)**

Big Sur Herdsman

**Dangarfield 3577**

Dangarfield 0106

Dangarfield Patrol Chief

**Dangarfield Tycoon (P)**

Dangarfield 5337 (P)

**D: Greenup M127 (P)**

Gyranda Atom A646

**Greenup Gilda G195 (P)**

Greenup Hilda Y141

Eidsvold Stn Rafter R52 (P) is a loose, tropical style of poll bull. A fleshy bull with plenty of meat, thickness throughout, a wide topline and deep hindquarter.

Greenup M127 (P) calved as a two year old, was transferred to Eidsvold Stud in drought and had a second calf.

Greenup Gilda G195 (P) calved as a two year old and six calves.



SANTA GERTRUDIS BREEDPLAN EBVS

200D	400D	600D	SS	EMA	P8 Fat	Rib Fat	Dom Indx \$	Exp Indx \$
+18	+29	+35	+0.9	+3.1	-0.9	-0.7	+24	+25
63%	63%	59%	68%	47%	55%	55%		

Wt ..... ADG ..... EMA ..... P8 ..... Rib ..... SC ..... Sem%.....

Purchaser: ..... \$ .....



# Lot 85 Greenup Roan R28 (P)

Classification: Herd Poll DOB: 4/11/2019 Age: 23 Soc ID: GUP20MR28

Eidsvold Stn Z345  
**Gyranda Egon E232 (PS)**  
 Gyranda Z666

**Greenup Roan R28 (P)** is a meat machine with thickness throughout, a very tidy underline and fine tropical skin. Roan's EBV for rump and rib fat are in the top 5%.

**S: Gyranda Lancer L734 (P)**  
 Gyranda Crackerjack V535  
**Gyranda D534**  
 Marston I724

Greenup Edina E73 has had nine calves in nine years. A son, M218 sold to B & F Kemp, Moranbah. ICP: 370 days

Greenup Ethel Y45 had five calves in five years. ICP: 370 days.

Tyndale Noddy (AI) (P)  
**Rosevale Basalt B32 (P)**  
 Rosevale Excite Y407

SANTA GERTRUDIS BREEDPLAN EBVS								
200D	400D	600D	SS	EMA	P8 Fat	Rib Fat	Dom Indx \$	Exp Indx \$
+19	+25	+39	+1.9	+3	+1.6	+1.8	+18	+22
66%	66%	62%	70%	50%	57%	58%		

**D: Greenup Edina E73**  
 Drensmaine Jaffa  
**Greenup Ethel Y45**  
 Rosevale Ethelw152

Wt ..... ADG ..... EMA ..... P8 ..... Rib ..... SC ..... Sem%.....

Purchaser: ..... \$ .....

# Lot 86 Eidsvold Stn Riggs R604

Classification: Herd Dehorned DOB: 13/09/2019 Age: 24 Soc ID: EID20MR604

**S: Classified Santa Gertrudis Bull**  
**D: Eidsvold Stn Santa Gertrudis Cow**

Eidsvold Stn Riggs R604 is a dark, quiet natured bull with a good coat. He is a soft, even, easy-doing bull.



SANTA GERTRUDIS BREEDPLAN EBVS								
200D	400D	600D	SS	EMA	P8 Fat	Rib Fat	Dom Indx \$	Exp Indx \$
+8	+11	+18	+1.1	+1.3	+0.5	+1	+15	+23
39%	50%	42%	59%	30%	42%	43%		

Wt ..... ADG ..... EMA ..... P8 ..... Rib ..... SC ..... Sem%.....

Purchaser: ..... \$ .....

# Lot 87 Eidsvold Stn Rover R170 (PP)

Classification: Herd Homozygous Poll DOB: 2/11/2019 Age: 23 Soc ID: EID20MR170

Tyndale Noddy (P) (AI)  
**Rosevale Noddy A18 (P)**  
 Rosevale Jade

**Eidsvold Stn Rover R170 (PP)** is a dark, homozygous poll bull. Functional and even, this bull has a larger frame, muscling and length.

**S: Gyranda Hero H352 (P)**  
 Eidsvold Stn W62  
**Gyranda Z225**  
 Gyranda X555



ES Gretchen G247 (P) had seven calves in seven years. A son, K42 (P) sold to Sandover Pastoral for \$6000. Rover is her second son. She is the Granddam of Lot 83 ES Rococo R494 (P) ICP: 374 days.

ES E203 (P) calved as a two year old and had seven calves in seven years. A bull, ES K144 sold to B & M Scott, Quilpie. ICP: 367 days.

Gyranda Crackerjack V532  
**Gyranda Zoolander Z414 (PS)**  
 Gyranda V435

SANTA GERTRUDIS BREEDPLAN EBVS								
200D	400D	600D	SS	EMA	P8 Fat	Rib Fat	Dom Indx \$	Exp Indx \$
+8	+12	+18	+0	+1.6	-0.1	+0.4	+14	+19
66%	66%	63%	70%	50%	57%	58%		

**D: Eidsvold Stn Gretchen G247 (P)**  
 Classified Santa Gertrudis Bull  
**Eidsvold Stn E203 (P)**  
 Classified Santa Gertrudis Cow

Wt ..... ADG ..... EMA ..... P8 ..... Rib ..... SC ..... Sem%.....

Purchaser: ..... \$ .....

# Lot 88 Greenup Ryatt R88 (P)

Classification: Herd

Poll

DOB: 15/11/2019

Age: 22

Soc ID: GUP20MR88

Dangarfield Patrol Chief  
**Dangarfield Tycoon (P)**  
 Dangarfield 5337 (P)

**S: Greenup Mandella M122**

Gyranda Atom A646  
**Greenup Halo G99**  
 Greenup Halo Y87 (P)

Dangarfield Patrol Chief  
**Dangarfield Tycoon (P)**  
 Dangarfield 5337 (P)

**D: Greenup Lisa K97**

Rosevale Edgar Y69 (AI)  
**Rosevale Lisa X457**  
 Rosevale Y10 (P)



Greenup Ryatt R88 (P) is an easy-doing, poll bull with tremendous softness, tidy underline, good skin and well-balanced traits.

Greenup Lisa K97 calved as a two year old and had five calves in five years. ICP: 346 days.

Rosevale Lisa X457 had nine calves in ten years. ICP: 414 days.

SANTA GERTRUDIS BREEDPLAN EBVS								
200D	400D	600D	SS	EMA	P8 Fat	Rib Fat	Dom Indx \$	Exp Indx \$
+15	+29	+30	+1.6	+3.7	+1.4	+1.1	+27	+28
67%	67%	63%	71%	50%	57%	58%		

Wt ..... ADG ..... EMA ..... P8 ..... Rib ..... SC ..... Sem%.....

Purchaser: ..... \$ .....

# Lot 89 Eidsvold Stn Rogan R66 (PP)

Classification: Herd

Homozygous Poll

DOB: 8/11/2019

Age: 22

Soc ID: EID20MR66

Dangarfield Jack Junior (P)  
**Dangarfield Quarterback (P)**  
 Dangarfield 5337 (P)

**S: Dangarfield Admiral A113 (ET)(AI)(P)**

Big Sur Herdsman  
**Dangarfield 3577**  
 Dangarfield 0106

Wave Hill Major M85 (P)  
**Eidsvold Stn Hurricaneh60(PP)(AI)**  
 Eidsvold Stn Enid E45 (P)

**D: Greenup M179 (P)**

Rosevale Edgar Y69 (AI)  
**Greenup Zuffle Z95**  
 Roevale V606



Eidsvold Stn Rogan R66 (PP) is a lighter coloured, homozygous poll bull with softness, balance, loose brisket and very correct structure. This bull's EBV for retail beef yield is ranked in the top 5%.

Greenup M179 (P) calved as a two year old and has had three calves in three years. Rogan is her first son. ICP: 382 days

Greenup Zuffle Z95 had nine calves in ten years. With sons selling to D Newton, Wandoan and Lawton family, Hannaford.

SANTA GERTRUDIS BREEDPLAN EBVS								
200D	400D	600D	SS	EMA	P8 Fat	Rib Fat	Dom Indx \$	Exp Indx \$
+14	+26	+35	+1.1	+3	-1	-0.8	+26	+30
61%	62%	58%	67%	45%	53%	53%		

Wt ..... ADG ..... EMA ..... P8 ..... Rib ..... SC ..... Sem%.....

Purchaser: ..... \$ .....



# Lot 90 Eidsvold Stn Rugger R302

Classification: Herd

Dehorned

DOB: 9/10/2019

Age: 23

Soc ID: EID20MR302

## S: Classified Santa Gertrudis Bull

Greenup Fitzgerald F144  
**Greenup Joker J28 (P)**  
 Greenup E127

## D: Eidsvold Stn M141(P)

Gyranda Z414 Zoolander Z414 (PS)  
**Eidsvold Stn H469 (P)**  
 Eidsvold Stn Y555



Eidsvold Stn Rugger R302 is a fleshy, easy-doing bull with good topline, fine skin and tropical coat.

ES M141 (P) calved as two year old and had three calves in three years.

ES H469 (P) had two calves in two years. ICP: 354 days.

SANTA GERTRUDIS BREEDPLAN EBVS								
200D	400D	600D	SS	EMA	P8 Fat	Rib Fat	Dom Indx \$	Exp Indx \$
+6	+10	+16	+0.5	+1.9	+0.1	+0.7	+15	+19
53%	55%	50%	62%	37%	46%	47%		

Wt ..... ADG ..... EMA ..... P8 ..... Rib ..... SC ..... Sem%.....

Purchaser: ..... \$ .....

# Lot 91 Greenup Ryden R144 (PP)

Classification: Herd

Homozygous Poll

DOB: 6/11/2019

Age: 22

Soc ID: GUP20MR144

Rosevale Zeppelin Z490 (P)  
**Rosevale Gallipoli G128 (P)**  
 Rosevale Bega A257 (P)

## S: Rosevale Gallipoli K468 (P)

Tookey Creek 8645 (PS)  
**Rosevale Bride G451 (P)**  
 Rosevale Bride A511 (P)

Dangarfield Patrol Chief  
**Dangarfield Tycoon (P)**  
 Dangarfield 5337 (P)

## D: Greenup N109 (P)

Greenup Fitzgerald F144 (PS)  
**Greenup J163 (P)**  
 Greenup Athena A163 (P)



Greenup Ryden R144 (PP) is a lighter coloured, homozygous poll bull. This bull has fine skin, tropical traits, tidy underline paired with muscle, growth and length. He is ranked in the top 5% for 400 days growth, P8 fat and Domestic Index and top 10% for 200, 600 day growth and export index.

Greenup N109 (P) calved as a two year old and has had two calves in two years. Ryden is her first son. ICP: 344 days

Greenup J163 (P) calved as a two year old and had another three calves in three years.

SANTA GERTRUDIS BREEDPLAN EBVS								
200D	400D	600D	SS	EMA	P8 Fat	Rib Fat	Dom Indx \$	Exp Indx \$
+20	+37	+42	+1.4	+3.2	+1.6	+1.2	+30	+36
65%	65%	62%	69%	49%	57%	57%		

Wt ..... ADG ..... EMA ..... P8 ..... Rib ..... SC ..... Sem%.....

Purchaser: ..... \$ .....



# Lot 92 Eidsvold Stn Rhino R606 (PP)

Classification: Herd

Homozygous Poll

DOB: 15/10/2019

Age: 23

Soc ID: EID20MR606

**S: Classified Santa Gertrudis Bull**

**D: Eidsvold Stn Santa Gertrudis Cow**

Eidsvold Stn Rhino R606 (PP) is a lighter coloured, homozygous poll bull with fine skin and good coat. He is a very soft, easy doing bull with a square frame and tidy underline.



SANTA GERTRUDIS BREEDPLAN EBVS								
200D	400D	600D	SS	EMA	P8 Fat	Rib Fat	Dom Indx \$	Exp Indx \$
+11	+16	+24	+2.1	+1.9	+1.1	+1.5	+20	+28
39%	50%	42%	59%	30%	42%	43%		

Wt ..... ADG ..... EMA ..... P8 ..... Rib ..... SC ..... Sem%.....

Purchaser: ..... \$ .....

# Lot 93 Eidsvold Stn Riley R174 (P)

Classification: S

Poll

DOB: 15/10/2019

Age: 23

Soc ID: EID20MR174

Tyndale Noddy (P) (AI)  
**Rosevale Noddy A18 (P)**  
 Rosevale Jade

**S: Gyranda Hero H352 (P)**

Eidsvold Stn W62  
**Gyranda Z225**  
 Gyranda X555

Swan Hill Handyman 7323 (PS)  
**Greenup Banana B8 (PS)**  
 Rosevale Promise V566 (P)

**D: Eidsvold Stn G377 (P)**

Classified Santa Gertrudis Bull  
**Eidsvold Stn E683 (P)**  
 Classified Santa Gertrudis Cow

Eidsvold Stn Riley R174 (P) is a soft, easy-doing, poll bull. Dark, loose, deep hindquarter, well hooded eyes. A very balanced set of figures for growth, fertility and finishing.

ES G377 (P) calved as a two year old and had seven calves in seven years. A son, ES Kinsman K444 (PP) was homozygous poll and sold to N & S Griffin for \$12,500. Another son, ES Lord L96 (P) sold to Daniels Family Cloncurry for \$7000. Riley is her third son. ICP: 371 days.

ES E683 (P) calved as a two year old and had seven calves in seven years.

SANTA GERTRUDIS BREEDPLAN EBVS								
200D	400D	600D	SS	EMA	P8 Fat	Rib Fat	Dom Indx \$	Exp Indx \$
+16	+26	+36	+1.7	+3.7	+0.3	+0.6	+24	+29
65%	66%	62%	70%	49%	57%	58%		

Wt ..... ADG ..... EMA ..... P8 ..... Rib ..... SC ..... Sem%.....

Purchaser: ..... \$ .....

# Lot 94 Eidsvold Stn Robert R126 (P)

Classification: S

Poll

DOB: 10/10/2019

Age: 23

Soc ID: EID20MR126

Greenup Yankee W760 (P)  
**Greenup Bingo B78 (P)**  
 Greenup Hannah Y15 (P)

**S: Greenup Fiddle F110 (P)**

Eidsvold Stn Viagra V110 (P)  
**Greenup Swan Y11 (P)**  
 Rosevale Swan T61 (P)

Rosevale Basalt B32 (P)  
**Greenup Grandpa G40 (P)**  
 Greenup Dandy D045

**D: Eidsvold Stn L343 (P)**

Hardigreen Park Editor  
**Eidsvold Stn E441**  
 Eidsvold Stn X315

Eidsvold Stn Robert R126 (P) is a well balanced, poll bull with a very tidy underline. He is a free-moving bull, with fine, loose skin.

ES L343 (P) had one calf and went missing.

ES E441 has had three calves in three years. ICP: 381 days.

SANTA GERTRUDIS BREEDPLAN EBVS								
200D	400D	600D	SS	EMA	P8 Fat	Rib Fat	Dom Indx \$	Exp Indx \$
+14	+14	+23	+1.7	+1.5	+0.2	+0.6	+12	+17
53%	55%	50%	62%	37%	47%	47%		

Wt ..... ADG ..... EMA ..... P8 ..... Rib ..... SC ..... Sem%.....

Purchaser: ..... \$ .....



# Lot 95 Eidsvold Stn Roger R326 (PS)

Classification: S

Pollscur

DOB: 3/11/2019

Age: 23

Soc ID: EID20MR326

Dangarfield Jack Junior (P)  
**Dangarfield Quarterback (P)**  
 Dangarfield 3107 (P)

**S: Dangarfield Admiral A113 (ET)(AI)(P)**

Big Sur Herdsman  
**Dangarfield 3577**  
 Dangarfield 0106

Dangarfield Patrol Chief  
**Dangarfield Tycoon (P)**  
 Dangarfield 5337 (P)

**D: Greenup M111**

Greenup Bond B116  
**Greenup Bond Girl G17 (P)**  
 Eidsvold Stn D27

Eidsvold Stn Roger R326 (PS) is a dark, pollscur bull. A real carcass bull with wide topline, explosive growth and tidy underline.

Greenup M111 calved as a two year old and has had three calves in three years. Roger is her first son. ICP: 347 days

Greenup Bond Girl G17 (P) calved as a two year old and had five calves.

SANTA GERTRUDIS BREEDPLAN EBVS								
200D	400D	600D	SS	EMA	P8 Fat	Rib Fat	Dom Indx \$	Exp Indx \$
+18	+30	+36	+0.1	+3.6	-0.7	-0.7	+23	+21
62%	63%	59%	67%	46%	54%	54%		

Wt ..... ADG ..... EMA ..... P8 ..... Rib ..... SC ..... Sem%.....

Purchaser: ..... \$ .....

# Lot 96 Eidsvold Stn Rodger R90 (P)

Classification: S

Poll

DOB: 25/10/2019

Age: 23

Soc ID: EID20MR90

Rosevale Noddy A18 (P)  
**Gyranda Hero H352 (P)**  
 Gyranda Z225

**S: Eidsvold Stn Neo N608 (P)**

Greenup Data D96 (PS)  
**Eidsvold Stn G125 (P)**  
 Eidsvold Stn Y407

Sujo First Class (AI) (P)  
**Benelkay Firestone F31 (P)**  
 Benelkey Hebrew

**D: Greenup M217 (P)**

Swan Hill Handyman 7323 (PS)  
**Greenup Zila E145 (P)**  
 Greenup Zila Z25 (PS)

Eidsvold Stn Rodger R90 (P) is a dark, poll bull with a masculine head, hooded eyes, good topline, tropical traits and tidy underline.

Greenup M217 (P) has had two calves in two years. ICP: 385 days

Greenup E145 (P) had eight calves in eight years. ICP: 353 days.

SANTA GERTRUDIS BREEDPLAN EBVS								
200D	400D	600D	SS	EMA	P8 Fat	Rib Fat	Dom Indx \$	Exp Indx \$
+8	+15	+18	+0.7	+1.2	-0.4	-0.1	+14	+16
61%	61%	58%	66%	44%	53%	53%		

Wt ..... ADG ..... EMA ..... P8 ..... Rib ..... SC ..... Sem%.....

Purchaser: ..... \$ .....

# Lot 97 Eidsvold Stn Ryan R598 (P)

Classification: S

Poll

DOB: 13/09/2019

Age: 24

Soc ID: EID20MR598

**S: Classified Santa Gertrudis Bull**

**D: Eidsvold Stn Santa Gertrudis Cow**

Eidsvold Stn Ryan R598 (P) is an early maturing, poll bull. He is a fleshy and very balanced bull, with loose tropical skin, fine coat, a deep hindquarter and wide topline.

Refer supplementary sheet for EBVs

SANTA GERTRUDIS BREEDPLAN EBVS								
200D	400D	600D	SS	EMA	P8 Fat	Rib Fat	Dom Indx \$	Exp Indx \$

Wt ..... ADG ..... EMA ..... P8 ..... Rib ..... SC ..... Sem%.....

Purchaser: ..... \$ .....



# Lot 98 Eidsvold Stn Rumpus R118 (P)

Classification: S

Poll

DOB: 16/11/2019

Age: 22

Soc ID: EID20MR118

Greenup Ability A80

**Greenup Fitzgerald**

Greenup Hilda Y5 (P) (P)

**S: Greenup Nation N2 (P)**

Greenup Zipcode Z26 (PS)

**Greenup China C49 (P)**

Greenup Zahi (Z137)

Eidsvold Stn S134 Superman

**Eidsvold Stn V18**

Esh L42 (Libby)

**D: Eidsvold Stn Z47**

Classified Santa Gertrudis Bull

**Eidsvold Stn S755**

Classified Santa Gertrudis Cow

This pedigree is jampacked with growth and fertility. Eidsvold Stn Rumpus R118 (P) is a free-moving, poll bull with ideal growth and easy finishing ability. A well-balanced bull with a tidy underline, out of one of the Station's most enduring and fertile cows. Rumpus is ranked in the top 5% for scrotal size and domestic index.

ES Z47 calved first as a two year old and had fourteen calves in fourteen years. ICP: 394 days.

ES S755 had nine calves in ten years.

SANTA GERTRUDIS BREEDPLAN EBVS

200D	400D	600D	SS	EMA	P8 Fat	Rib Fat	Dom Indx \$	Exp Indx \$
+15	+28	+36	+3.3	+4	-0.3	+0.2	+29	+32
65%	65%	61%	69%	48%	55%	56%		

Wt ..... ADG ..... EMA ..... P8 ..... Rib ..... SC ..... Sem%.....

Purchaser: ..... \$ .....

# Lot 99 Greenup Rocket R210 (PS)

Classification: S

Poll

DOB: 14/12/2019

Age: 21

Soc ID: GUP20MR210

Rosevale Rippon X74

**Greenup Ability A80**

Greenup View V789

**S: Greenup Fitzgerald F144 (PS)**

Eidsvold Stn Viagra V110 (P)

**Greenup Hilda Y5 (P)**

Rosevale Hilda U124

Warenda Mahogany (P)

**Warenda Dempsey D656 (P)**

Wilgaroon K9 (P)

**D: Greenup Bertha J055 (P)**

Greenup Yankee W760 (P)

**Greenup Bertha B137**

Rosevale Evita W35 (P)



Greenup Rocket R210 (PS) is a lighter coloured, young, poll bull. A soft, easy-doing bull with wide hindquarter and square carcass.

Bertha J55 (P) calved as a two year old and has had five calves in six years. Her first son, Greenup Manuka M356 (P) sold for \$14,000 to Cree Stud in 2017. Rocket is her second son. She is granddam of Lot 74, Greenup Regan R98.

Bertha B137 calved as a two year old and had four calves. A son, F168 (P) sold for \$9000, to P & M Hill, Marlborough.

SANTA GERTRUDIS BREEDPLAN EBVS

200D	400D	600D	SS	EMA	P8 Fat	Rib Fat	Dom Indx \$	Exp Indx \$
+6	+13	+19	+1.4	+2.7	0.4	0.8	+16	+17
67%	68%	64%	71%	52%	60%	60%		

Wt ..... ADG ..... EMA ..... P8 ..... Rib ..... SC ..... Sem%.....

Purchaser: ..... \$ .....





# Lot 100 Greenup Rafferty R8 (PS)

Classification: S

Pollscur

DOB: 4/10/2019

Age: 24

Soc ID: GUP20MR8

Dangarfield Patrol Chief  
**Dangarfield Tycoon (P)**  
 Dangarfield 5337 (P)

**S: Greenup Krypton K220 (P)**

Eidsvold Stn Debonair D48 (P)  
**Greenup Dixie H19 (P)**  
 Eidsvold Stn D659

Dangarfield Patrol Chief  
**Dangarfield Tycoon (P)**  
 Dangarfield 5337 (P)

**D: Greenup K143 (P)**

Greenup Emirates E56  
**Greenup Belle H33**  
 Greenup Belle B17 (PS)

Greenup Rafferty R8 (PS) is an early maturing, pollscur bull with fine skin, tropical coat and tidy underline. His EBVs for 200 day growth, P8 fat are ranked in the top 5%. His eye muscle area is ranked in top 1% of BREEDPLAN herd. Explosive growth, muscle and ability to lay down fat, makes Rafferty an ideal bull for breeders targeting the domestic market.

Greenup K143 (P) had four calves in four years - three heifers. Rafferty is her first son. ICP: 346 days.

Greenup Belle H33 calved as a two year old and had four calves. A son, Greenup Mohawk M72 sold for \$15,000 to J & K McLoughlin.

SANTA GERTRUDIS BREEDPLAN EBVS								
200D	400D	600D	SS	EMA	P8 Fat	Rib Fat	Dom Indx \$	Exp Indx \$
+23	+27	+28	+0	+5	1.8	1.3	+23	+19
67%	67%	63%	71%	50%	58%	58%		

Wt ..... ADG ..... EMA ..... P8 ..... Rib ..... SC ..... Sem%.....

Purchaser: ..... \$ .....

# Lot 101 Eidsvold Stn Rum R586 (PS)

Classification: S

Pollscur

DOB: 30/08/2019

Age: 25

Soc ID: EID20MR586

Strathmore F672  
**Rosevale Jackaroo J566 (P)**  
 Rosevale Harmony F219

**S: Rosevale Ned Kelly N28 (P)**

Benelkey Lifeline (P)  
**Rosevale Malta K299**  
 Rosevale Malta F583

Tyndale Noddy (P) (AI)  
**Eidsvold Stn Epic E50 (P) (AI)**  
 Eidsvold Stn B361

**D: Eidsvold Stn N19 (P)**

Classified Santa Gertrudis Bull  
**Eidsvold Stn F631 (P)**  
 Eidsvold Stn Z775

Eidsvold Stn Rum R586 (PS) is a long, free-moving, pollscur bull with powerful hindquarter, wide topline and a very tidy underline.

ES N19 was a maiden heifer.

SANTA GERTRUDIS BREEDPLAN EBVS								
200D	400D	600D	SS	EMA	P8 Fat	Rib Fat	Dom Indx \$	Exp Indx \$
+4	+19	+21	+1.6	+1.7	-0.2	+0.3	+17	+18
63%	63%	60%	68%	47%	54%	55%		

Wt ..... ADG ..... EMA ..... P8 ..... Rib ..... SC ..... Sem%.....

Purchaser: ..... \$ .....

# Lot 102 Greenup Rufus R78 (P)

Classification: S

Poll

DOB: 1/12/2019

Age: 22

Soc ID: GUP20MR78

Dangarfield Patrol Chief  
**Dangarfield Tycoon (P)**  
 Dangarfield 5337 (P)

**S: Greenup Mandella M122**

Gyranda Atom A646  
**Greenup Halo G99**  
 Greenup Halo Y87 (P)

Eidsvold Stn X-Cel X90  
**Eidsvold Stn Debonair D48 (P)**  
 Eidsvold Stn X257 (P)

**D: Greenup J285 (P)**

Eidsvold Stn Debonair D48 (P)  
**Greenup Cara G125 (P)**  
 Greenup Cara C133



Greenup Rufus R78 (P) is a quiet natured, poll bull with tropical skin, light sheath, tidy underline and even muscling. His scrotal size EBVs are ranked in top 1% and 400 day growth and domestic index are ranked in the top 5%. Note the age of this young gun.

Greenup J285 (P) calved as a two year old and had another four calves in four years. Rufus is her first son.

Greenup Cara G125 (P) calved as a two year old and had another four calves in four years. Five daughters.

SANTA GERTRUDIS BREEDPLAN EBVS								
200D	400D	600D	SS	EMA	P8 Fat	Rib Fat	Dom Indx \$	Exp Indx \$
+18	+35	+35	+3.1	+3.4	-0.2	-0.1	+32	+34
65%	65%	62%	69%	50%	57%	57%		

Wt ..... ADG ..... EMA ..... P8 ..... Rib ..... SC ..... Sem%.....

Purchaser: ..... \$ .....

# Lot 103 Greenup Raymond R174 (PS)

Classification: S

Pollscur

DOB: 5/12/2019

Age: 21

Soc ID: GUP20MR174

Dangarfield Patrol Chief  
**Dangarfield Tycoon (P)**  
 Dangarfield 5337 (P)

**S: Greenup Legacy L182 (P)**

Rosevale Rippon X74  
**Greenup Ainsley A103**  
 Rosevale Y606

Eidsvold Stn X-Cel X90  
**Eidsvold Stn Figaro F282 (PS)**  
 Eidsvold Stn T701

**D: Greenup L51 (P)**

Eidsvold Stn Debonair D48 (P)  
**Greenup Hanuka H131 (P)**  
 Greenup Zalika Z125

Greenup Raymond R174 (PS) is a free-moving, lighter coloured, pollscur bull, with even fleshing, good muscling, fine sheath and tidy underline. Note the age of this young bull.

Greenup L51 (P) calved as a two year old and had four calves in four years. Raymond is her first son. ICP: 381 days

Greenup H131 (P) had three calves in three years. ICP: 386 days.

SANTA GERTRUDIS BREEDPLAN EBVS								
200D	400D	600D	SS	EMA	P8 Fat	Rib Fat	Dom Indx \$	Exp Indx \$
+11	+22	+25	+0.7	+3	+0.9	+0.8	+23	+25
66%	66%	62%	69%	48%	56%	57%		

Wt ..... ADG ..... EMA ..... P8 ..... Rib ..... SC ..... Sem%.....

Purchaser: ..... \$ .....



# Lot 104 Eidsvold Stn Rabbi R110

Classification: S

Dehorned

DOB: 2/11/2019

Age: 23

Soc ID: EID20MR110

Dangarfield Jack Junior (P)  
**Dangarfield Quarterback (P)**  
 Dangarfield 5337 (P)

**S: Dangarfield Admiral A113 (ET)(AI)(P)**

Big Sur Herdsman  
**Dangarfield 3577**  
 Dangarfield 0106

Dangarfield Patrol Chief  
**Dangarfield Tycoon (P)**  
 Dangarfield 5337 (P)

**D: Greenup M129 (P)**

Waco Pennant  
**Eidsvold Stn D87**  
 Eidsvold Stn A599



Eidsvold Stn Rabbi R110 is a meat machine. Early maturing, stands on good bone, thick, wide topline, quiet natured.

Greenup M129 (P) has had two calves in two years. ICP: 366 days.

ES D87 had eight calves in nine years. A son, GR Leicester L76 sold for \$12,000 to Dangarfield Stud. Another P130 to B Scott, Longreach and a third to Bingcliff.

SANTA GERTRUDIS BREEDPLAN EBVS

200D	400D	600D	SS	EMA	P8 Fat	Rib Fat	Dom Indx \$	Exp Indx \$
+16	+32	+37	+1	+3.3	-0.8	-0.6	+27	+27
63%	63%	59%	67%	46%	54%	55%		

Wt ..... ADG ..... EMA ..... P8 ..... Rib ..... SC ..... Sem%.....

Purchaser: ..... \$ .....

# Lot 105 Eidsvold Stn Raccoon R222 (PP)

Classification: S

Homozygous Poll

DOB: 20/10/2019

Age: 23

Soc ID: EID20MR222

**S: Classified Santa Gertrudis Bull**



Gyranda Crackerjack V532  
**Gyranda Zoolander Z414 (PS)**  
 Gyranda V435

**D: Eidsvold Stn K153**

Classified Santa Gertrudis Bull  
**Eidsvold Stn B719**  
 Classified Santa Gertrudis Cow



Eidsvold Stn Raccoon R222 (PP) is a dark, soft, homozygous poll bull. An even body, well hooded eye, masculine head and good temperament.

ES K153 was in the multiple herd. R222 is her first calf to be mothered up.

ES B719 had ten calves in eleven years. A son E54 (P) sold to the Jenkinson family.

SANTA GERTRUDIS BREEDPLAN EBVS

200D	400D	600D	SS	EMA	P8 Fat	Rib Fat	Dom Indx \$	Exp Indx \$
+18	+24	+34	+2	+3.6	-0.4	+0.4	+25	+31
52%	54%	49%	62%	36%	46%	47%		

Wt ..... ADG ..... EMA ..... P8 ..... Rib ..... SC ..... Sem%.....

Purchaser: ..... \$ .....

# Lot 106 Greenup Racket R72

Classification: S

Dehorned

DOB: 3/11/2019

Age: 23

Soc ID: GUP20MR72

Dangarfield Patrol Chief  
**Dangarfield Tycoon (P)**  
 Dangarfield 5337 (P)

**S: Greenup Mandella M122**

Gyranda Atom A646  
**Greenup Halo G99**  
 Greenup Halo Y87 (P)

Eidsvold Stn X-Cel X90  
**Eidsvold Stn Debonair D48 (P)**  
 Eidsvold Stn X257 (P)

**D: Greenup K17 (P)**

Eidsvold Stn Zoro Z188 (PS)  
**Eidsvold Station D273 (P)**  
 Eidsvold Stn R35

**Greenup Racket R72 is a quiet bull with good muscling, thick hindquarter, wide topline and tidy underline.**

Greenup K17 (P) calved as a two year old and had another three calves in three years. A son, M254 sold to Australian Green Properties, Alice Springs. Racket is her second son.

ES D273 (P) had eight calves in eight years. A son, Greenup P28, sold to Australian Green Properties, Alice Springs. She is the Granddam of Lot 48. ICP: 363 days.

SANTA GERTRUDIS BREEDPLAN EBVS								
200D	400D	600D	SS	EMA	P8 Fat	Rib Fat	Dom Indx \$	Exp Indx \$
+13	+24	+25	+2.3	+1.8	+1.2	+1.1	+24	+30
64%	65%	61%	69%	48%	56%	57%		

Wt ..... ADG ..... EMA ..... P8 ..... Rib ..... SC ..... Sem%.....

Purchaser: ..... \$ .....

# Lot 107 Greenup Racketeer R6

Classification: S

Dehorned

DOB: 1/10/2019

Age: 24

Soc ID: GUP20MR6

Dangarfield Patrol Chief  
**Dangarfield Tycoon (P)**  
 Dangarfield 5337 (P)

**S: Greenup Krypton K220 (P)**

Eidsvold Stn Debonair D48 (P)  
**Greenup Dixie H19 (P)**  
 Eidsvold Stn D659

Eidsvold Stn X-Cel X90  
**Eidsvold Stn Debonair D48 (P)**  
 Eidsvold Stn X257 (P)

**D: Greenup Blush J191 (P)**

Swan Hill Handyman (PS)  
**Greenup Blush B87 (P)**  
 Rosevale Jillian V229 (P)



**Greenup Racketeer R6 is a darker bull, with a light sheath, fine skin, larger frame, even finishing and good body. His EBV for 200 days is ranked in top 5%. Would suit domestic market breeders.**

Greenup Blush J191 (P) calved as a two year old and had five calves. A son, P110 sold to P Hall, Cloncurry, and another L246 to M Driscoll, Moura.

Greenup Blush B87 (P) had seven calves in seven years. ICP: 374 days.

SANTA GERTRUDIS BREEDPLAN EBVS								
200D	400D	600D	SS	EMA	P8 Fat	Rib Fat	Dom Indx \$	Exp Indx \$
+21	+22	+24	+0.5	+3.9	+0.9	+0.6	+21	+22
66%	66%	62%	71%	50%	58%	59%		

Wt ..... ADG ..... EMA ..... P8 ..... Rib ..... SC ..... Sem%.....

Purchaser: ..... \$ .....



# Lot 108 Greenup Radar R280 (P)

Classification: Herd

Poll

DOB: 4/02/2020

Age: 19

Soc ID: GUP20MR280

Greenup Radar R280 (P) is a fleshy, easy-doing, quiet, poll bull. Good skin and tidy underline. Explosive growth and thick topline. His EBVs for 400 days and eye muscle area are ranked in the top 5%. Radar is the youngest bull in the sale team.

ES M795 (P) calved at eighteen months of age. Was transferred to Cardowan in drought in very light condition. Radar is her second calf.

**S: Classified Santa Gertrudis Bull**

Classified Santa Gertrudis Bull

**D: Eidsvold Stn M795 (P)**

Classified Santa Gertrudis Cow

Wt ..... ADG ..... EMA ..... P8 ..... Rib ..... SC ..... Sem%.....

Purchaser: ..... \$ .....

SANTA GERTRUDIS BREEDPLAN EBVS								
200D	400D	600D	SS	EMA	P8 Fat	Rib Fat	Dom Indx \$	Exp Indx \$
+17	+33	+40	+0.3	+4.7	+0.9	+1	+	+
47%	49%	44%	57%	31%	41%	42%		

# Lot 109 Eidsvold Stn Raffles R200 (PP)

Classification: S

Homozygous Poll

DOB: 28/10/2019

Age: 23

Soc ID: EID20MR200

Dangarfield Patrol Chief  
**Dangarfield Tycoon (P)**  
 Dangarfield 5337 (P)



Eidsvold Stn Raffles R200 (PP) is a larger framed, homozygous poll bull with quiet nature and easy finishing ability. His EBV for eye muscle area is ranked in the top 5%.

ES N529 was a maiden heifer.

ES K491 has had three calves in three years. A son, ES Q606 sold to S Daniels, Cloncurry. ICP: 375 days.

**S: Greenup Kudos K268 (P)**

Gyranda Atom A646  
**Greenup Beverly H89 (P)**  
 Greenup Beverly B19 (P)

Classified Santa Gertrudis Bull

**D: Eidsvold Stn N529 (P)**

Classified Santa Gertrudis Bull  
**Eidsvold Stn K491**  
 Classified Santa Gertrudis Cow

SANTA GERTRUDIS BREEDPLAN EBVS								
200D	400D	600D	SS	EMA	P8 Fat	Rib Fat	Dom Indx \$	Exp Indx \$
+15	+25	+31	+0.2	+4.3	+0.6	+0.4	+23	+23
62%	62%	57%	67%	43%	52%	53%		

Wt ..... ADG ..... EMA ..... P8 ..... Rib ..... SC ..... Sem%.....

Purchaser: ..... \$ .....

# Lot 110 Greenup Richard R246 (P)

Classification: S

Poll

DOB: 24/11/2019

Age: 22

Soc ID: GUP20MR246

Dangarfield Lawmaker  
**Rowanlea Atomic A02 (P)**  
 Rowanlea Garnet G84 (P)



**S: Eidsvold Stn Noble N896 (P)**

Gyranda Z414  
**Eidsvold Stn K151 (P)**  
 Eidsvold Stn E311

Greenup Ability A80  
**Greenup Fitzgerald F144 (PS)**  
 Greenup Hilda Y5 (P)

**D: Greenup P153**

Greenup Ability A80  
**Greenup Deb D165**  
 Rosevale Y576

Greenup Richard R246 (P) is a very correct, poll with good length, tidy underline, fine skin and clean coat. Note the age of this young bull. His EBVs for eye muscle area and retail beef yield are ranked in the top 5%.

SANTA GERTRUDIS BREEDPLAN EBVS								
200D	400D	600D	SS	EMA	P8 Fat	Rib Fat	Dom Indx \$	Exp Indx \$
+17	+27	+36	+1.1	+4.3	-0.7	-0.2	+26	+25
64%	64%	60%	68%	48%	55%	56%		

Wt ..... ADG ..... EMA ..... P8 ..... Rib ..... SC ..... Sem%.....

Purchaser: ..... \$ .....

Greenup P153 calved as a two year old. Richard is her first calf.

Greenup Deb D165 calved as a two year old and has had eight calves in eight years - seven daughters. ICP: 374 days.



# Lot 111 Eidsvold Stn Rome R532 (P)

Classification: S Poll DOB: 16/11/2019 Age: 22 Soc ID: EID20MR532

Tyndale Noddy (P) (AI)  
**Rosevale Basalt B32 (P)**  
 Rosevale Excite Y407

**Eidsvold Stn Rome R532 (P)** is a muscular, poll bull with deep hindquarter, light sheath and fine tropical skin.

ES L379 had three calves in three years. ICP: 374 days

ES D901 had seven calves in seven years - six daughters. ICP: 367 days.

**S: Greenup Grandpa G40 (P)**

Greenup X-Hibitionist Y44  
**Greenup Dandy D045**  
 Greenup Maple Y69

**Classified Santa Gertrudis Bull**

SANTA GERTRUDIS BREEDPLAN EBVS								
200D	400D	600D	SS	EMA	P8 Fat	Rib Fat	Dom Indx \$	Exp Indx \$
+11	+18	+27	+1.3	+3.5	-1.3	-0.7	+17	+16
62%	63%	58%	68%	46%	54%	54%		

**D: Eidsvold Stn L379**

Classified Santa Gertrudis Bull  
**Eidsvold Stn D901 (P)**  
 Classified Santa Gertrudis Cow

Wt ..... ADG ..... EMA ..... P8 ..... Rib ..... SC ..... Sem%.....  
 Purchaser: ..... \$ .....

# Lot 112 Eidsvold Stn Roly R460 (PP)

Classification: S Homozygous Poll DOB: 3/12/2019 Age: 22 Soc ID: EID20MR460

Gyranda Crackerjack V532  
**Gyranda Atom A646**  
 Gyranda V197 (AI)

**Eidsvold Stn Roly R460 (PP)** is a quiet, young, homozygous poll bull. Deep bodied, wide topline, easy finishing, meaty, good natured.

**S: Greenup Helium H72 (P)**

Tyndale Noddy  
**Warendra R143 (AI)**  
 Warendra M73 (AI) (P)



ES N331 was a maiden heifer.

ES G579 had five calves in five years. ICP: 396 days.

Greenup Bingo B78 (P)  
**Greenup Fiddle F110 (P)**  
 Greenup Swan

SANTA GERTRUDIS BREEDPLAN EBVS								
200D	400D	600D	SS	EMA	P8 Fat	Rib Fat	Dom Indx \$	Exp Indx \$
+12	+21	+27	+2.8	+2.4	-0.3	+0.1	+18	+22
62%	63%	58%	68%	47%	55%	56%		

**D: Eidsvold Stn N331(P)**

Classified Santa Gertrudis Bull  
**Eidsvold Stn G579**  
 Classified Santa Gertrudis Cow

Wt ..... ADG ..... EMA ..... P8 ..... Rib ..... SC ..... Sem%.....  
 Purchaser: ..... \$ .....

# Lot 113 Eidsvold Stn Raiden R446 (P)

Classification: S Poll DOB: 15/10/2019 Age: 23 Soc ID: EID20MR446

Eidsvold Stn Quantum Q101  
**Eidsvold Stn Zoro Z188 (PS)**  
 Eidsvold Stn Q65 (P)



**S: Eidsvold Stn Zoro J300 (P)**

Classified Santa Gertrudis Bull  
**Eidsvold Stn Z707**  
 Classified Santa Gertrudis Cow

**Classified Santa Gertrudis Bull**

**D: Eidsvold Stn M643 (P)**

Classified Santa Gertrudis Bull  
**Eidsvold Stn A561**  
 Classified Santa Gertrudis Cow

**Eidsvold Stn Raiden R446 (P)** is a quiet, poll bull with even muscling and fat cover, good skin and tidy underline.

ES M643 had two calves in two years, Raiden is her first son. ICP: 370 days.

ES A561 had eleven calves in eleven years. ICP: 371 days

SANTA GERTRUDIS BREEDPLAN EBVS								
200D	400D	600D	SS	EMA	P8 Fat	Rib Fat	Dom Indx \$	Exp Indx \$
+16	+23	+32	-0.3	+3	+0.1	+0.2	+15	+14
59%	60%	55%	66%	42%	51%	51%		

Wt ..... ADG ..... EMA ..... P8 ..... Rib ..... SC ..... Sem%.....  
 Purchaser: ..... \$ .....



# Lot 114 Eidsvold Stn Remy R322 (PP)

Classification: S Homozygous Poll DOB: 20/09/2019 Age: 24 Soc ID: EID20MR322

Greenup Ability A80  
**Greenup Fitzgerald F144**  
 Rosevale Hilda U124 (P)

**S: Greenup Joker J28 (P)**

Greenup Bond B116  
**Greenup E127**  
 Greenup Billie (B115)



Eidsvold Stn Remy R322 (PP) is a muscular, homozygous poll bull with even depth and length throughout, strong hindquarter and tidy underline.

ES M247 calved as a two year old and has had two calves.

**Classified Santa Gertrudis Bull**

**D: Eidsvold Stn M247 (P)**

Cooinda Friar Tuck F128 (P)  
**Eidsvold Stn J401 (P)**  
 Eidsvold Stn F445

SANTA GERTRUDIS BREEDPLAN EBVS								
200D	400D	600D	SS	EMA	P8 Fat	Rib Fat	Dom Indx \$	Exp Indx \$
+9	+14	+22	+1.1	+1.9	-1	-0.3	+15	+19
62%	64%	59%	68%	46%	54%	55%		

Wt ..... ADG ..... EMA ..... P8 ..... Rib ..... SC ..... Sem%.....

Purchaser: ..... \$ .....

# Lot 115 Eidsvold Stn Ramada R464 (PP)

Classification: S Homozygous Poll DOB: 9/11/2019 Age: 22 Soc ID: EID20MR464

Strathmore F672  
**Rosevale Jackaroo J566 (P)**  
 Rosevale Harmony F219

**S: Rosevale Ned Kelly N28 (P)**

Benelkey Lifeline (P)  
**Rosevale Malta K299**  
 Rosevale Malta F583



Eidsvold Stn Ramada R464 (PP) is a stylish, homozygous poll bull with a quiet temperament. Great length, deep hindquarter, strong topline and easy doing with fine tropical skin and tidy underline.

ES N275 was a maiden heifer.

ES J821(P) had two calves in two years.

Eidsvold Stn Debonair D48 (P)  
**Greenup Jackpot J208 (P)**  
 Greenup Asha A93 (P)

**D: Eidsvold Stn N275 (P)**

**Classified Santa Gertrudis Bull**  
**Eidsvold Stn J821 (P)**  
 Eidsvold Stn D775 (P)

SANTA GERTRUDIS BREEDPLAN EBVS								
200D	400D	600D	SS	EMA	P8 Fat	Rib Fat	Dom Indx \$	Exp Indx \$
+9	+28	+30	+1.4	+1.1	+0.2	+0.5	+23	+27
63%	64%	59%	68%	46%	55%	55%		

Wt ..... ADG ..... EMA ..... P8 ..... Rib ..... SC ..... Sem%.....

Purchaser: ..... \$ .....

# Lot 116 Eidsvold Stn Redgum R14 (P)

Classification: S Poll DOB: 3/11/2019 Age: 23 Soc ID: EID20MR14

Eidsvold Stn X-Cel X90  
**Eidsvold Stn Debonair D48 (P)**  
 Eidsvold Stn X257 (P)

**S: Eidsvold Stn Ned N880 (PP)**

Eidsvold Stn Zoro Z188 (PS)  
**Eidsvold Stn Kirsty K29 (P)**  
 Eidsvold Stn Z423 (P)

Eidsvold Stn Redgum R14 (P) is a well-balanced, fleshy, easy-doing, poll bull with a quiet nature and clean underline.

ES E747 (P) had seven calves in eight years. A son sold to the Ford Family, Kumbia.

**Classified Santa Gertrudis Bull**

**D: Eidsvold Stn E747 (P)**

**Classified Santa Gertrudis Cow**

SANTA GERTRUDIS BREEDPLAN EBVS								
200D	400D	600D	SS	EMA	P8 Fat	Rib Fat	Dom Indx \$	Exp Indx \$
+6	+21	+19	+1.9	+1.5	-0.8	-0.3	+23	+25
59%	60%	56%	65%	42%	51%	52%		

Wt ..... ADG ..... EMA ..... P8 ..... Rib ..... SC ..... Sem%.....

Purchaser: ..... \$ .....



# Lot 117 Eidsvold Stn Reflex R572 (PP)

Classification: S

Homozygous Poll

DOB: 13/09/2019

Age: 24

Soc ID: EID20MR572

Strathmore F672

**Rosevale Jackaroo J566 (P)**

Rosevale Harmony F219

**S: Rosevale Ned Kelly N28 (P)**

Benelkey Lifeline (P)

**Rosevale Malta K299**

Rosevale Malta F583

Dangarfield Tycoon (P)

**Greenup Kudos K268 (P)**

Greenup Beverley H89 (P)

**D: Eidsvold Stn N415 (P)**

Greenup Bingo B78 (P)

**Eidsvold Stn G283 (P)**

Eidsvold Stn Z111 (P)



Eidsvold Stn Reflex R572 (PP) is a dark, homozygous poll bull with even muscling, strong hindquarter, superior ability to lay down fat and very tidy underline. His P8 and Rib Fat EBVs are ranked in the top 5%. Reflex would be very suitable for heifer mating in a self-replacing herd.

ES N415 was a maiden heifer.

ES G283 (P) has had five calves in five years. A son, ES Lexus L78 (PP) was homozygous poll and sold to A & C McTaggart, Balcomba Grazing, Marlborough for \$15,000. ICP: 379 days.

SANTA GERTRUDIS BREEDPLAN EBVS								
200D	400D	600D	SS	EMA	P8 Fat	Rib Fat	Dom Indx \$	Exp Indx \$
+6	+16	+17	+0.8	+1.9	+1.9	+1.7	+17	+21
62%	63%	59%	68%	46%	55%	55%		

Wt ..... ADG ..... EMA ..... P8 ..... Rib ..... SC ..... Sem%.....

Purchaser: ..... \$ .....

# Lot 118 Eidsvold Stn Remedy R112 (PP)

Classification: S

Homozygous Poll

DOB: 28/10/2019

Age: 23

Soc ID: EID20MR112

Dangarfield Jack Junior (P)

**Dangarfield Quarterback (P)**

Dangarfield 3107 (P)

**S: Dangarfield Admiral A113 (ET)(AI)(P)**

Big Sur Herdsman

**Dangarfield 3577**

Dangarfield 0106



Wave Hill Major M85 (P)

**Eidsvold Stn Hurricaneh60(Pp)(AI)**

Eidsvold Stn Enid E45 (P)

**D: Greenup Mia M167 (P)**

Eidsvold Stn Zulu Z322 (PS)

**Greenup Cinnamon C125 (P)**

Rosevale Veronica W40



Eidsvold Stn Remedy R112 (PP) is a fleshy, poll bull with larger frame, thick hindquarter, strong topline, and easy finishing ability.

Greenup Mia M167 (P) calved as a two year old and has had two calves in two years. A son, ES Lancer Q14 (P) sold for \$15,000 to Arrabury Pastoral, Bedourie.

Greenup Cinnamon C125 (P) calved as a two year old and had eight calves in nine years. ICP: 412 days.

SANTA GERTRUDIS BREEDPLAN EBVS								
200D	400D	600D	SS	EMA	P8 Fat	Rib Fat	Dom Indx \$	Exp Indx \$
+10	+21	+26	+0	+1.4	-0.9	-0.7	+18	+21
62%	60%	57%	61%	43%	49%	50%		

Wt ..... ADG ..... EMA ..... P8 ..... Rib ..... SC ..... Sem%.....

Purchaser: ..... \$ .....





# Lot 119 Eidsvold Stn Renegade R466 (PS)

Classification: S

Pollscur

DOB: 26/09/2019

Age: 24

Soc ID: EID20MR466

Eidsvold Stn Quantum Q101

**Eidsvold Stn Zoro Z188 (PS)**

Eidsvold Stn Q65 (P)

**S: Eidsvold Stn Zoro J300 (P)**

Classified Santa Gertrudis Bull

**Eidsvold Stn Z707**

Classified Santa Gertrudis Cow

Eidsvold Stn Vista V162 (P)

**Eidsvold Stn Anthony A156 (PS)**

Eidsvold Stn L56

**D: Eidsvold Stn G51**

Waco Pennant

**Eidsvold Stn B221**

Eidsvold Stn X137

Eidsvold Stn Renegade R466 (PS) is an impressive, pollscur bull with big capacity and volume. A muscular, deep bodied bull with easy finishing and tidy underline.

ES G51 had six calves in seven years.

ES B221 had three calves in three years. ICP: 370 days

SANTA GERTRUDIS BREEDPLAN EBVS								
200D	400D	600D	SS	EMA	P8 Fat	Rib Fat	Dom Indx \$	Exp Indx \$
+13	+20	+26	+0.1	+1.7	+1	+0.9	+9	+8
64%	65%	60%	69%	47%	55%	56%		

Wt ..... ADG ..... EMA ..... P8 ..... Rib ..... SC ..... Sem%.....

Purchaser: ..... \$ .....

# Lot 120 Eidsvold Stn Reggae R668 (PS)

Classification: S

Pollscur

DOB: 13/09/2019

Age: 24

Soc ID: EID20MR668

**S: Classified Santa Gertrudis Bull**

**D: Classified Santa Gertrudis Cow**



Eidsvold Stn Reggae R668 (PS) is a stylish, pollscur bull to wrap up the day. He is a deep-bodied bull with volume and thickness throughout, a wide topline, powerful hindquarter, which is paired with softness and ability to lay down fat. His EBV for eye muscle area and retail beef yield and ranked in the top 5%, and his EBVs for rib and P8 fat and domestic and export indexes are ranked in top 10%.

SANTA GERTRUDIS BREEDPLAN EBVS								
200D	400D	600D	SS	EMA	P8 Fat	Rib Fat	Dom Indx \$	Exp Indx \$
+13	+21	+30	+1.6	+4.3	+0.7	+ 1.1	+26	+30
39%	50%	42%	59%	30%	42%	43%		

Wt ..... ADG ..... EMA ..... P8 ..... Rib ..... SC ..... Sem%.....

Purchaser: ..... \$ .....



**Our Annual Sale lasts for about two hours.**

**Those two hours are the culmination of around 60,000 hours of managing our stud and commercial herds by this amazing, hard working team of people, who are dedicated to the accurate collection and recording of data, animal husbandry, stock handling, land management, farming and property development.**

**To our team:**

**We thank you and acknowledge your skills, effort, ultimate care and attitude.**



## SALE INFORMATION

### AuctionsPlus

Online bidding is available only to registered users. Registration is free - visit [www.auctionsplus.com.au](http://www.auctionsplus.com.au) to register. Please register at least 48 hours prior to the sale. Microsoft Silverlight is required to connect to AuctionsPlus sales; first time users are advised to visit the Downloads section of the AuctionsPlus website to ensure Silverlight is installed. Demonstration Auctions may be viewed in order for new users to become familiar with the system. Contact us or our agents to discuss how to make your AuctionsPlus bidding fast and effective.

**Breeding Soundness:** All bulls have passed a breeding soundness examination by veterinarian Stacey Rae, Monto Veterinary Services.

**Semen morphology:** All bulls have passed a semen morphology test

**Health** All bulls have been vaccinated with PestiGuard, 7 in 1, Vibrio, 3-day and 3-Germ blood for tick fever. Annual booster shots recommended next July.

**Ticks:** All Sale cattle have been pre-treated for ticks and are ready for tick-free country.

**Buyers Inspections:** Cattle may be inspected any time prior to the sale by arrangement with the vendor or selling agents. All sale lots will be on display at sale venues on morning of sale from 7.00 am.

**Supplementary Sheets:** Supplementary sheets will be on our website: [www.greenup.com.au](http://www.greenup.com.au) and also available at the sales with semen morphology results, scrotal sizes, raw weights, daily weight gains and scan data for eye muscle area, rib fat and rump fat.

### Brands

Symbol Brands:

All Greenup cattle and Quarter Horses are branded with Wings over Nought.

Eidsvold Station cattle are branded with Half Circle J

Number Brands: Greenup Eidsvold Station bulls are branded with even numbers and heifers with odd numbers.



## PRE-SALE INSPECTIONS

Prior to sale day, all bulls are depastured on oats at 'Belvedere' and can be inspected anytime.

Belvedere is situated on the Kerwee-Mt Perry Road, 10 minutes north of Eidsvold township.

To arrange inspection, contact Rick on 4164 4260 or his mobile 0427 644 260.

## DIRECTIONS TO EIDSVOLD SALEYARDS

Eidsvold Saleyards are on the Southern side of town just off the Burnett Highway. Take Hollywell Road at the BP Petrol Station.



### Guarantee

Our bulls are guaranteed as breeders at time of purchase, however we accept no responsibility in the following circumstances:

- Injury or disease that occurs to animal after the sale;
- Gross negligence or willful misconduct on the part of the purchaser;

In the event of an animal failing to breed, we agree that;

- The animal may be replaced with an animal of comparable value;
- Credit shall be given in the sum of the full purchase price, less salvage value;
- The vendor shall refund the money paid for the bulls.

These options shall be at the Vendors' election and the Vendor shall not be liable for any direct or indirect loss (including consequential loss) whatsoever.

**Insurance:** Insurance representatives will be at the sales and if requested will arrange insurance on the fall of the hammer.

**Outside Agents:** The vendors will pay a 3% rebate to outside agents who introduce genuine "new" buyers in writing at least 24 hours prior to the sale and is paid on previous eligible introductions. Rebate will not apply to existing Greenup Eidsvold Station clients, if unsure, please check with us beforehand. Settlement by the outside agent on the purchaser's behalf must occur within fourteen days of the sale. Commission will not apply to stud sires transferred to members of the SGBAA.

**Delivery:** Delivery will be given and taken on the day of the sale. Cattle waiting for trucking will be held free of charge for one week. Every care will be taken, however no responsibility will be accepted.

**Risk & Responsibility:** Any person attending the sale do so at their own risk and the vendor assumes no liability, legal or otherwise, for any injury, accident, loss or damage to any person or property.

**Terms & Conditions of Sale:** All lots will be offered under the ALPA Livestock Terms and Conditions of Sale.

**Disclaimer:** The vendors and agents have produced this catalogue with every effort to ensure the accuracy of the information, however will not be responsible for any errors or omissions.

## ACCOMMODATION

### Biloela

Palms Motor Inn  
07 4992 1552  
Silo Motor Inn  
07 4992 5555

### Cania Gorge

Cania Gorge Caravan and  
Tourist Park  
Phone 07 4167 8188  
[www.cania gorge.com.au](http://www.cania gorge.com.au)

### Chinchilla

Chinchilla Palms Motor Inn 07  
4672 9888  
Chinchilla White Gums Motor Inn  
07 4669 1560

### Eidsvold

On the Corner 07 4165 1209  
Star Hotel 07 4165 1109

Eidsvold Caravan Park &  
Cabins 07 4165 1168

### Gayndah

Gayndah Colonial Motor Inn 07  
4161 1999  
Country Roads Motor Inn 07  
4161 2211

### Mundubbera

Billabong Motor Inn  
07 4165 4533  
Mundubbera Motel  
07 4165 4399

### Theodore

Theodore Hotel-Motel  
07 4993 1244

## AIRSTRIP INFORMATION

Transport from the airstrip to  
sale venue can be arranged  
with advance notice.

Licensed air strip  
Driving time Airstrip to Eidsvold  
– 5 minutes

### Eidsvold Airstrip

250°/22°S 150°/07E  
1200 m long

Alternative strips suited to  
twin engine jets are located at  
Monto, Thangool and Gayndah.



**Thank-you for being a part of our 2021 sale.  
Join us for some refreshments.  
Please drive safely.**

.....	CLASSIFIED 'S' BULLS	
	Gross	.....
	Average	.....
	Top Price	.....
.....	COMMERCIAL SANTA BULLS	
	Gross	.....
	Average	.....
	Top Price	.....
.....	TOTAL BULLS	
	Gross	.....
	Average	.....
	Top Price	.....
	SALE GROSS	.....

# Ken Mills Toyota

We've been selling and servicing Toyota vehicles for nearly 50 years, so we're Toyota through and through.

But more than that, we're family, dedicated to each other and our community.



When you deal with Ken Mills Toyota, you deal without doubt because you are family,

**Ken Mills Toyota**  
89-91 River Road, Kingaroy  
kenmillstoyota.com.au  
T: 07 4162 2300



**OH WHAT A FEELING**





# Bulls for the Bottom Line. Bred for Business. Fed for Longevity

## New Release Sires

New Release Sire Rosevale Ned Kelly N28 (P)



200D	400D	600D	SS	EMA	RibFt	P8 Ft	Dom \$	Exp \$
+4	+28	+29	+1.4	+1.1	+1.2	+1	+23	+27

New Release Sire Dangarfield Admiral A113 (P)



200D	400D	600D	SS	EMA	RibFt	P8 Ft	Dom \$	Exp \$
+15	+27	+35	+0.7	+2.2	-1.2	-1.4	+22	+23

New Release Sire Greenup Nation N2 (P)

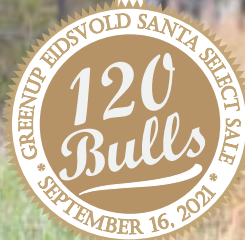

200D	400D	600D	SS	EMA	RibFt	P8 Ft	Dom \$	Exp \$
+37	+50	+71	+4.7	+6.8	+0.7	+0.3	+40	+46

New Release Sire Eidsvold Stn Neon N864 (PP)



200D	400D	600D	SS	EMA	RibFt	P8 Ft	Dom \$	Exp \$
+17	+36	+38	+0.9	+5.7	+0.4	+0.6	+33	+28

