

Kamarah



Speckles

Perth, Australia

Sale 2021

Kamarah Speckles

OUR HISTORY	3
INTRODUCTION	4
SALE INFORMATION	5
OUR GUARANTEE TO YOU	7
REF - SIRES AND DAMS	9
SALE LOTS	19
EMBRYOS	48
SEMEN	54
NOTES	59

Nestled in the picturesque Darling Scarp 120km north of Perth, the family farm of Kamarah is run by Errol, Annette, Brenden and Ashlee Howard.

Started as a mixed farming operation of merino sheep and grain in 1980, the 1450 hectares now includes a commercial Murray Grey herd initiated in 1996, the establishment of many perennials and a 22,200 place grow out piggery enterprise.

Speckle Park is Australia's newest breed of beef cattle. Originally, from Canada they are renowned for their quiet temperament, milking ability and meat quality.

It is with tremendous pleasure
that we welcome you to our

Inaugural Kamarah Speckles Sale Catalogue



IT HAS CERTAINLY BEEN AN INTERESTING and sometimes challenging exercise to get to this day. No one could have forewarn us of the effort, time and dedication required for a stud sale, and then to add COVID. Eleven years ago we had great success with an AI trial using 10 predominantly Murray Grey cows. Today through AI and Et programs, we have over 100 pure breeders.

Kamarah Speckles has a strong focus on producing consistent, quality breeding stock and aspire to produce bulls that will deliver crossbred calves for the premium meat market. Nestled in the picturesque Darling Scarp, 120km north of Perth, we pride ourselves on our teamwork, honesty, excellence, and passion in sharing the Speckle Park story.

Raised on perennial grasses, oats, hay and healthy nutritious feed pellets our stud cattle are run alongside our commercial herd. Managing the cattle on our 1450 hectare property promotes the attributes of the bred, in having them develop robustness to walk and fend for themselves. A valuable partnership with Wattle Grove Speckle Park Stud enabled us to grow our herd and select 8 month old weaned calves to be transported to Oberon NSW in preparation for showing and to be included in the Wattle Grove Annual Speckle Park Stud sale. The reliability of the Kamarah breeding has been recognized with Kamarah Speckles gaining outstanding results at these sales.

In 2017 an embryo flushing program and semen collection using top Kamarah stock commenced with BOS Veterinary and Rural Services, Dongara.



Running our Speckle Park bulls over our commercial herd has resulted in the progeny being sought by lot feeders.

Yielding flavoursome, tender, juicy steaks through a local butcher is another Kamarah Speckle achievement. Some customers at Northern Valley Quality Meats, Bindoon, pre order and drive 100kms to secure this meat, which is described by owner Jason, as the best quality carcasses he has seen in 35 years. "Big muscle, yields so good and the quality sells its self."

As the Speckle Park goes from strength to strength, we hope you are as excited as we are with what we have on offer today.

Kind Regards
Errol, Annette, Brenden & Ashlee

Sale Information

<p>SALE LOCATION</p> <ul style="list-style-type: none"> • 310 West Wannamal Road, Mindarra Western Australia 6503 • We are located 35km from Bindoon, 47 km from Gingin and 65km from Moora • Sale to be held 4km from property in the Wannamal Hall, 2619 Bindoon Moora Road, Wannamal 	<p>ACCOMMODATION</p> <ul style="list-style-type: none"> • We are 85kms north of Upper Swan • Novotel Swan Valley Vines Resort, Verdelho Dr, The Vines WA 6069, 089297300 • The Swan Valley Retreat, 79 Irwin St, Henley Brook WA 6055 – (08) 6118 4566 • Orchard Glory Farm Resort, 41 Mooliabeenee Rd, Mooliabeenee WA 6504 0895762888, 18 km from Gingin, 2 & 3 bedroom self contained units • Gingin Hotel, 5 Jones Street, Gingin 0895752214 • Willowbrook Farm Caravan Park, 1679 Gingin Brook Road, Neeragabby 95757566 • Wannamal (Robert Hindmarsh) Rest Area, 2610 Bindoon Moora Road, Wannamal for self contained caravans • Various B&B's in Gingin and Bindoon 		
<p>* Complimentary morning tea and lunch will be available Please feel free to stay back and enjoy a beverage and food at the close of the sale *</p>			
<p>OPEN DAY, SALE DAY & PRIOR INSPECTION</p> <ul style="list-style-type: none"> • Open Day is to be held Friday 20th August 2021 from midday • Inspection from 9.30am on the morning of the Sale • Selling will commence at 1.00pm AWST on Thursday 16 September 2021 • Inspection prior to Sale Day by arrangement with Errol Howard 0427557035 or Clint Fletcher 0447257633, Elders Moora 	<p>SELLING AGENTS, AUCTIONEERS & ON-LINE BIDDING</p> <p>The sale will be conducted as a video auction by Selling Agents Elders Moora, with Graeme Curry as the Auctioneer. Auction Plus will be streaming live audio video footage of each lot. All lots will be sold subject to the usual conditions governing auction sales. The auction price will be exclusive of GST</p>		
	<p>Clint Fletcher 0447257677</p> <p>Graeme Curry 0419911053</p>	 AuctionsPlus® <small>Australia's Livestock Marketplace</small>	<p>auctionplus.com.au 0292624222</p>
<p>Please register with the Elders team on the day, prior to the Auction, if you intend bidding. On-line bidding will be available through Auction Plus. Please register prior to the auction commencing</p>		<p>A rebate of 2% is offered to outside agents registering Buyer's, in writing 24 hours PRIOR to the sale, accompanying Buyer to the Sale or bidding on line, and settling on their behalf within 7 days of the date of the invoice.</p>	
<p>MOBILE SERVICE</p> <p>Mobile phone reception is generally good</p>	<p>INSURANCE</p> <p>Cattle become the responsibility of the purchaser on the fall of the hammer. Like any other valuable purchase, we strongly suggest insuring your purchase, especially for the first six months. We recommend Elders Stud Stock Insurance. Please talk to one of the Elders team who can assist you.</p>		

SUPPLEMENTARY SHEET

Updated weights , scan data and any other new or relevant information will be posted online or available on Open day & Sale Day.

BREEDPLAN &EBV'S

A 2019 EBV Percentile table has been included in the catalogue for your reference.

EBV's can be a tool for purchasers to assist them in making selections, however we strongly suggest more emphasis should be placed on raw data and visual inspection.

Our belief is Speckle Park EBV's currently have a very low accuracy due to limited breed numbers and we are uncomfortable in promoting these figures for that reason.

We trust in our knowledge of our cattle and the ability and performance of their individual pedigrees and we are happy to discuss any part of that to assist in your decision making.

GENETIC TESTING

SNP#	SNP case number from Neogen
MSTN	NC - Non Carrier of the myostatin gene nt821 C - Carries one copy of the myostatin gene nt821
COAT	ED/ED - Homozygous black Ed/e - Dominant black/ recessive red
POLL	PcPc - Homozygous polled HPc - carries one copy of the horn gene
LEPTIN	CC CT TT A Leptin TT genotype animal has an increased rate of fat accumulation as compared to a Leptin CC animal.

VISITOR SAFETY

While every care has been taken to ensure the safety of all persons and property, the Vendors and Agents are not liable for any damage or injury caused.

All our cattle have been screened for temperament and are quiet to handle under normal circumstances.

Understandably Open Day and Sale Day is a very different experience for our cattle. We

ask that you be aware that one may misbehave due to the change in their surrounds and the pressure of many strangers invading their space.

VISITORS ENTER THE CATTLE PENS AT THEIR OWN RISK. CHILDREN/PRAMS ARE NOT PERMITTED TO ENTER THE YARDS.

We cannot cover every example of the dangers of cattle handling, we just request you use a little common sense and have your wits about you at all times.

FREIGHT

In WA we offer freight to all regional sale centres, through Lee McCallum, Old Bambun Grazing, 0438905990, or by appointment with Elders or Lee McCallum.

Interstate Freight will be provided by Falls Transport 0429826342 to their SA, Victorian or NSW Depot, or by arrangement with Lochie Falls. We will pay 50% of the interstate transport cost through Falls Transport.

HERD HEALTH

Kamarah Speckles is JBAS 8 Accredited
All animals have been drenched with

7in 1	16.2.2021	19.4.2021
Vibrio	16.2.2021	19.4.2021
Marksman	16.2.2021	
Pestiguard	16.2.2021	19.4.2021
Paramectin RV	16.2.2021	

COLLECTION OF BULLS

Lots 3,5,7 & 15 have been collected for in herd use with no further call



Our Guarantee to you



BULLS

Kamarah Speckles guarantee the fertility of the bulls at the time of the sale. The entry of every bull constitutes a guarantee by the Vendor that if a bull should prove infertile within 4 months of purchase, for reasons other than injury, misadventure, disease, mismanagement or negligence, the Vendor will provide you with a satisfactory replacement if available or issue you with a credit equal to the purchase price (excluding any costs and expenses of the Purchased price in taking delivery) minus salvage. This credit may be used to purchase an animal at a future Kamarah speckles Sale.

Any request for replacement/credit must be lodged with the Vendor within 4 months of the Sale date and be accompanied with a vet certificate and a signed declaration by the Purchaser to the effect that the substance of the vet report is true and correct.

FEMALES

Females have been vet checked and are guaranteed to be fertile for a period of 6 months after the Sale date and free from Gonadel Hypoplasia.

The entry of every female constitutes a guarantee by the Vendor that if a female should prove infertile for reasons other than injury, misadventure, disease, mismanagement or negligence, the Vendor will provide you with a satisfactory replacement if available or issue you with a credit equal to the purchase price (excluding any costs and expenses of the Purchased price in taking delivery) minus salvage. This credit may be used to purchase an animal at a future Kamarah speckles Sale.

Any request for replacement/credit must be lodged with the Vendor within 4 months of the Sale date and be accompanied with a vet certificate and a signed declaration by the Purchaser to the effect that the substance of the vet report is true and correct.

This guarantee is exempt if the female is flushed within this 6 month period, as we believe this can be counterproductive to her long term breeding.

FROZEN GENETICS

All embryos and semen are stored at BOS Vet & Rural, Dongara. Phone 0899261331 – bosvetandrural@gmail.com

Insurance and freight ex BOS Vet & Rural, is the responsibility of the purchaser. All genetic material is qualified for Australia only.



All animals in the Sale are parent verified and carry the SPI pedigree assurance tick

DISCLAIMER

All reasonable care has been taken to ensure that the information provided in this catalogue is correct. However the Vendor or the selling agent do not assume any responsibility for the correctness, use or interpretation of the information included in this catalogue.



AuctionsPlus[®]

Australia's Livestock Marketplace

Can't make the sale?

Purchase online in eight simple steps!

Log on to AuctionsPlus and bid on your phone, tablet or computer.

- 1 REGISTER ONLINE**
Free once off registration for all auctions.
- 2 COMPLETE BUYER INDUCTION**
The buyer induction will help you understand the roles and responsibilities of everyone on the AuctionsPlus system.
- 3 VIEW CATALOGUE**
View photos, videos, pedigrees and more.
- 4 ENTER AUCTION**
Log into the auction anytime, anywhere and bid on your mobile, tablet or computer.
- 5 AUTO BID**
Can't stay for the whole sale? Set your maximum bid on the lot that you want to purchase and let the computer bid for you.
- 6 CONTACT SELLING AGENT**
If successful, contact selling agent to arrange payment and delivery. The agent contact details will be available in the catalogue header.
- 7 PAYMENT**
Via the selling agent's terms and conditions.

Contact AuctionsPlus on (02) 9262 4222
or email studsales@auctionsplus.com.au
or www.auctionsplus.com.au

Check us out on:    

Ref Sires/Dams



MINNAMURRA MARLIN M4 Speckled

ID MPC M4 • DOB 3/09/2016 • Poll Status Polled

REF

AUGUST 2021 SPECKLE PARK BREEDPLAN

	GL	BW	200	400	600	MCW	MILK	SS	CW	EMA	RIB	RUMP	RBV	IMF
EBV	-2.5	-1.3	9	23	24	29	3	0.2	16	0.4	3.2	4.4	-2.4	0.5
Accuracy	69	86	81	80	79	64	38	73	68	54	62	62	59	52
AVG 2019	+0.0	+1.6	+14	+22	+30	+31	+4	+0.2	+18	+0.6	+0.0	+0.0	+0.1	+0.0



♂ REDNECK FERDINAND 14Y (Speckled)
♂ REDNECK JSF WHISKEY 4B (Speckled)
♀ REDNECK WHISKEY 7W (P) (White)
MINNAMURRA MARLIN M4
♂ CODIAK CRIKEY GNK 13U (P) (Speckled)
♀ SIX STAR 13U PENELOPE G29 (AI) (ET) (P) (White)
♀ LAKEVIEW PENELOPE 5P (Leopard)

FACTS & FIGURES

BW	WN	LEPTIN	POLL	COAT	MSTN
			PcPc	ED/ED	NC (Free)

MINNAMURRA MONTEZUMA M25 Leopard

ID MPC M25 • DOB 5/09/2016 • Poll Status Polled

REF

AUGUST 2021 SPECKLE PARK BREEDPLAN

	GL	BW	200	400	600	MCW	MILK	SS	CW	EMA	RIB	RUMP	RBV	IMF
EBV	-2.7	0	18	34	45	54	1	0.5	27	0.7	2.1	2.9	-1.8	0.9
Accuracy	71	86	80	77	79	66	43	73	67	53	61	61	59	53
AVG 2019	+0.0	+1.6	+14	+22	+30	+31	+4	+0.2	+18	+0.6	+0.0	+0.0	+0.1	+0.0



♂ REDNECK FERDINAND 14Y (Speckled)
♂ REDNECK JSF WHISKEY 4B (Speckled)
♀ REDNECK WHISKEY 7W (P) (White)
MINNAMURRA MONTEZUMA M25
♂ RIVER HILL 26T WALKER 60W (P) (Speckled)
♀ MINNAMURRA 60W NICE LADY G8 (AI) (ET) (P) (White)
♀ CODIAK NICE LADY RKW 25N (Leopard)

FACTS & FIGURES

BW	WN	LEPTIN	POLL	COAT	MSTN
			PcPc	ED/ED	NC (Free)

MAUNGAHINA MAGNUM White

ID MAU M244 · DOB 18/08/2016 · Poll Status Polled

REF

AUGUST 2021 SPECKLE PARK BREEDPLAN

	GL	BW	200	400	600	MCW	MILK	SS	CW	EMA	RIB	RUMP	RBV	IMF
EBV	-0.5	0.9	13	19	25	24	5	0	17	0.9	0	-0.1	0.1	0.2
Accuracy	56	80	76	75	70	57	54	50	62	41	47	47	46	42
AVG 2019	+0.0	+1.6	+14	+22	+30	+31	+4	+0.2	+18	+0.6	+0.0	+0.0	+0.1	+0.0



♂ HWY. 4 SPECKLE PARK 2H (Speckled)
♂ MAINSTREAM ELDORADO E11 (ET) (P) (White)
♀ SPOTS 'N SPROUTS 3K (Speckled)
MAUNGAHINA MAGNUM
♂ RIVER HILL TRAFFIC JAM 26T (P) (Speckled)
♀ MAUNGAHINA J26 (AI) (ET) (P) (White)
♀ SPKNZ E34 (ET) (P) (White)

FACTS & FIGURES

BW	WN	LEPTIN	POLL	COAT	MSTN
			PcPc	ED/ED	NC (Free)

LAUAKI Speckled

ID MAU L275 · DOB 01/09/2015 · Poll Status -

REF

AUGUST 2021 SPECKLE PARK BREEDPLAN

	GL	BW	200	400	600	MCW	MILK	SS	CW	EMA	RIB	RUMP	RBV	IMF
EBV	+0.2	+2.8	+21	+34	+44	+43	+3	+0.2	+27	+11	-1.1	-1.5	+1.0	-0.2
Accuracy	61%	84%	78%	77%	74%	63%	56%	54%	65%	49%	58%	58%	56%	53%
AVG 2019	+0.0	+1.6	+14	+22	+30	+31	+4	+0.2	+18	+0.6	+0.0	+0.0	+0.1	+0.0



♂ STYALS LIGHTNING LADD 14P (P) (Speckled)
♂ SPOTS 'N SPROUTS STANDS ALONE (P) (White)
♀ SPOTS 'N SPROUTS 2R (P) (Speckled)
LAUAKI (AI) (ET) (Speckled)
♂ SPKNZ EDUARDO E31 (ET) (P) (Speckled)
♀ SPKNZ SPN H14 (ET) (P) (Speckled)
♀ SPKNZ E33 (ET) (P) (White)

FACTS & FIGURES

BW	WN	LEPTIN	POLL	COAT	MSTN
			PcPc	ED/ED	NC (Free)

KAMARAH PERCY Leopard

ID EBH P158 • DOB 27/04/2018 • Poll Status Polled

REF

AUGUST 2021 SPECKLE PARK BREEDPLAN

	GL	BW	200	400	600	MCW	MILK	SS	CW	EMA	RIB	RUMP	RBV	IMF
EBV	0.4	1.5	12	22	30	36	6	0	18	0.4	0.4	0.5	-0.2	0
Accuracy	48	75	71	68	65	51	36	44	54	34	40	40	39	36
AVG 2019	+0.0	+1.6	+14	+22	+30	+31	+4	+0.2	+18	+0.6	+0.0	+0.0	+0.1	+0.0



♂ CODIAK PUTNAM GNK 61Y (P) (Leopard)
♂ KAMARAH MAX (AI) (ET) (P) (Leopard)
♀ CODIAK AMANDA GNK 42Y (P) (Speckled)
KAMARAH PERCY
♂ RIVER HILL 60W LINE DRIVE 54Z (AI) (Leopard)
♀ KAMARAH MERCY (AI) (ET) (P) (Leopard)
♀ MORNING STAR ZIG 1Z (Speckled) (TW)

FACTS & FIGURES

BW	WN	LEPTIN	POLL	COAT	MSTN
		C/T	PcPc	ED/ED	NC (Free)

PREMIER 101Y LOGIC L11 Leopard

ID PMR L11 • DOB 9/08/2015 • Poll Status

REF

AUGUST 2021 SPECKLE PARK BREEDPLAN

	GL	BW	200	400	600	MCW	MILK	SS	CW	EMA	RIB	RUMP	RBV	IMF
EBV	-0.2	5.2	34	49	65	69	2	0.4	38	1.7	-0.7	-1.1	1	0.1
Accuracy	65	91	87	84	81	66	53	74	71	54	66	66	63	61
AVG 2019	+0.0	+1.6	+14	+22	+30	+31	+4	+0.2	+18	+0.6	+0.0	+0.0	+0.1	+0.0



♂ STAR BANK KING GEORGE 82U (P) (Speckled)
♂ SIX STAR 82U ROYAL FLESH 101Y (AI) (ET) (P) (Speckled)
♀ STAR BANK 53R (P) (White)
PREMIER 101Y LOGIC L11
♂ MAINSTREAM ELDORADO E11 (ET) (P) (White)
♀ SPKNZ H2 (P) (White)
♀ SPKNZ E36 (ET) (P) (Speckled)

FACTS & FIGURES

BW	WN	LEPTIN	POLL	COAT	MSTN
		C/T	PcPc	ED/ED	NC (Free)

SPKNZ EXTREME E27 White

ID SPN E27 • DOB 28/08/2009 • Poll Status Polled

REF

AUGUST 2021 SPECKLE PARK BREEDPLAN

	GL	BW	200	400	600	MCW	MILK	SS	CW	EMA	RIB	RUMP	RBV	IMF
EBV	-1.2	2.9	31	41	57	64	-1	0.1	37	0.4	-0.8	-1.3	0.7	0.3
Accuracy	76	94	91	89	89	79	84	76	80	66	79	79	76	72
AVG 2019	+0.0	+1.6	+14	+22	+30	+31	+4	+0.2	+18	+0.6	+0.0	+0.0	+0.1	+0.0



♂ PRAIRIE HILL DURMAX 93N (Black)
♂ PRAIRIE HILL JOHN WAYNE 50S (P) (Speckled)
♀ PRAIRIE HILL NABOB 50N (Speckled)
SPKNZ EXTREME E27
♂ HWY. 4 SPECKLE PARK 2H (Speckled)
♀ CODIAK NICE LADY RKW 25N (Leopard)
♀ CODIAK PRAIRIE FIRE RKW 01J (Speckled)

FACTS & FIGURES

BW	WN	LEPTIN	POLL	COAT	MSTN
		C/T	PcPc	ED/ED	NC (Free)

SPOTS 'N SPROUTS STANDS ALONE White

ID JKH 300X • DOB 11/03/2010 • Poll Status Polled

REF

AUGUST 2021 SPECKLE PARK BREEDPLAN

	GL	BW	200	400	600	MCW	MILK	SS	CW	EMA	RIB	RUMP	RBV	IMF
EBV	-0.2	2	20	33	47	49	3	0.3	31	1.1	-2.1	-2.8	2	-0.9
Accuracy	89	97	95	94	95	89	90	91	89	80	88	88	87	84
AVG 2019	+0.0	+1.6	+14	+22	+30	+31	+4	+0.2	+18	+0.6	+0.0	+0.0	+0.1	+0.0



♂ HWY.4 SPECKLE PARK 20K (Speckled)
♂ STYALS LIGHTNING LADD 14P (P) (Speckled)
♀ LIGHTNING LADY 10C (Speckled)
SPOTS 'N SPROUTS STANDS ALONE
♂ STAR BANK LACERTA 68L (Speckled)
♀ SPOTS 'N SPROUTS 2R (P) (Speckled)
♀ SPOTS 'N SPROUTS 21L (Speckled)

FACTS & FIGURES

BW	WN	LEPTIN	POLL	COAT	MSTN
		C/T			

WATTLE GROVE 60W UNIQUE G28 Speckled

ID WGS G28 • DOB 2/03/2011 • Poll Status

REF DAMS

AUGUST 2021 SPECKLE PARK BREEDPLAN

	GL	BW	200	400	600	MCW	MILK	SS	CW	EMA	RIB	RUMP	RBV	IMF
EBV	-0.3	2.8	23	28	41	49	2	0.2	18	-1	0.9	1.1	-1.3	0.7
Accuracy	70	90	86	82	82	72	71	79	73	61	70	69	67	63
AVG 2019	+0.0	+1.6	+14	+22	+30	+31	+4	+0.2	+18	+0.6	+0.0	+0.0	+0.1	+0.0



♂ RIVER HILL TRAFFIC JAM 26T (P) (Speckled)

♂ RIVER HILL 26T WALKER 60W (P) (Speckled)

♀ RIVER HILL SHOW ME OFF 60S (P) (Speckled)

WATTLE GROVE 60W UNIQUE G28

♂ CODIAK MR. BLACK RKW 13M (Black)

♀ CODIAK UNIQUE GNK 8R (P) (Speckled)

♀ CODIAK RKW 07J (Speckled)

FACTS & FIGURES

BW	WN	LEPTIN	POLL	COAT	MSTN
----	----	--------	------	------	------

82U KOLOR ME KATE G74 Speckled

ID WGS G74 • DOB 18/08/2011 • Poll Status

REF DAMS

AUGUST 2021 SPECKLE PARK BREEDPLAN

	GL	BW	200	400	600	MCW	MILK	SS	CW	EMA	RIB	RUMP	RBV	IMF
EBV	-0.3	-1.7	-5	-1	3	0	-2	0	5	1.1	0.5	0.7	0	-0.1
Accuracy	61	86	79	74	75	63	65	52	61	44	54	54	51	46
AVG 2019	+0.0	+1.6	+14	+22	+30	+31	+4	+0.2	+18	+0.6	+0.0	+0.0	+0.1	+0.0



♂ SPOTS 'N SPROUTS NEFROM 101N (Speckled)

♂ STAR BANK KING GEORGE 82U (P) (Speckled)

♀ STAR BANK 11H (Speckled)

82U KOLOR ME KATE G74

♂ ASPEN ACRES HORATIO 6H (Speckled)

♀ ASPEN ACRES KOLOR ME KATE 10K (Leopard)

♀ ASPEN ACRES FRAULEIN 1F (White)

FACTS & FIGURES

BW	WN	LEPTIN	POLL	COAT	MSTN
			PcPc	ED/ED	NC (Free)

WATTLE GROVE 13U EILEEN G13 Speckled

ID WGS G13 • DOB 4/02/2011 • Poll Status

REF DAMS

AUGUST 2021 SPECKLE PARK BREEDPLAN

	GL	BW	200	400	600	MCW	MILK	SS	CW	EMA	RIB	RUMP	RBV	IMF
EBV	0.6	2.3	13	22	32	37	4	0.4	17	0.5	0.6	0.8	-0.3	0.2
Accuracy	62	87	82	77	77	65	60	66	65	50	59	59	57	52
AVG 2019	+0.0	+1.6	+14	+22	+30	+31	+4	+0.2	+18	+0.6	+0.0	+0.0	+0.1	+0.0



♂ RAVEN MEADOWS MAGNUM 10N (Speckled)
♂ CODIAK CRIKEY GNK 13U (P) (Speckled)
♀ CODIAK RKW 07J (Speckled)
WATTLE GROVE 13U EILEEN G13
♂ STAR BANK 58L (Speckled)
♀ STAR BANK 53R (P) (White)
♀ STAR BANK 9E

FACTS & FIGURES

BW	WN	LEPTIN	POLL	COAT	MSTN

CODIAK UNIQUE GNK 8R Speckled

ID GNK 8R • DOB 8/01/2005 • Poll Status Polled

REF DAMS

AUGUST 2021 SPECKLE PARK BREEDPLAN

	GL	BW	200	400	600	MCW	MILK	SS	CW	EMA	RIB	RUMP	RBV	IMF
EBV	-0.3	2.7	21	31	50	66	0	-0.4	22	-0.5	2.3	3	-2.5	1.5
Accuracy	82	95	92	91	92	85	79	89	85	75	84	84	82	79
AVG 2019	+0.0	+1.6	+14	+22	+30	+31	+4	+0.2	+18	+0.6	+0.0	+0.0	+0.1	+0.0



♂ HWY. 4 SPECKLE PARK 2H (Speckled)
♂ CODIAK MR. BLACK RKW 13M (Black)
♀ PRAIRIE HILL REBA 154F (Speckled)
CODIAK UNIQUE GNK 8R
♂ P.A.R. IMPACT 11G (Leopard)
♀ CODIAK RKW 07J (Speckled)
♀ ATIM LADY 3D (Speckled)

FACTS & FIGURES

BW	WN	LEPTIN	POLL	COAT	MSTN
			PcPc	ED/ED	NC (Free)

KAMARAH LYLA Speckled

ID EBH L3 • DOB 12/03/2015 • Poll Status

REF DAMS

AUGUST 2021 SPECKLE PARK BREEDPLAN

	GL	BW	200	400	600	MCW	MILK	SS	CW	EMA	RIB	RUMP	RBV	IMF
EBV	-0.2	2.2	21	38	49	53	3	-0.4	36	1.7	-0.9	-1.2	1.4	-0.4
Accuracy	58	83	78	74	73	61	64	58	62	44	51	51	49	44
AVG 2019	+0.0	+1.6	+14	+22	+30	+31	+4	+0.2	+18	+0.6	+0.0	+0.0	+0.1	+0.0



♂ CODIAK CRIKEY GNK 13U (P) (Speckled)
♂ CODIAK EAGLE GNK 46Y (P) (Leopard)
♀ CODIAK NICE LADY RKW 25N (Leopard)
KAMARAH LYLA
♂ SIX STAR 68L DILIGENT D14 (ET) (Speckled)
♀ WATTLE GROVE D14 MISS WATTLE G59 (P) (Black)
♀ WATTLE GROVE MISS WATTLE E3 (ET) (Speckled)

FACTS & FIGURES

BW	WN	LEPTIN	POLL	COAT	MSTN
			PcPc	ED/ED	NC (Free)

KAMARAH KOKO K37 Speckled

ID EBH K37 • DOB 17/04/2014 • Poll Status Polled

REF DAMS

AUGUST 2021 SPECKLE PARK BREEDPLAN

	GL	BW	200	400	600	MCW	MILK	SS	CW	EMA	RIB	RUMP	RBV	IMF
EBV	-0.7	-1.4	-1	1	1	1	7	-0.7	5	-0.1	0.4	0.5	-0.4	0.3
Accuracy	48	71	62	59	59	47	47	40	46	29	35	35	34	30
AVG 2019	+0.0	+1.6	+14	+22	+30	+31	+4	+0.2	+18	+0.6	+0.0	+0.0	+0.1	+0.0



♂ HWY. 4 SPECKLE PARK 2H (Speckled)
♂ NOTTA FRONTLINE 303X (Speckled)
♀ NOTTA PRETENDER 64P (ET) (Speckled)
KAMARAH KOKO K37
♂ ASPEN ACRES KLOUD O'THUNDER 9K (Speckled)
♀ CODIAK BAD DUCKLING RKW 54M (White)
♀ LEIGH-AL-ANN-LILY 2D

FACTS & FIGURES

BW	WN	LEPTIN	POLL	COAT	MSTN
			PcPc	ED/e	NC (Free)

KAMARAH KARASSI Speckled

ID EBH K21 • DOB 26/03/2014 • Poll Status Polled

REF DAMS

AUGUST 2021 SPECKLE PARK BREEDPLAN

	GL	BW	200	400	600	MCW	MILK	SS	CW	EMA	RIB	RUMP	RBV	IMF
EBV	1.7	2.5	15	25	32	26	5	-0.4	19	1.2	-0.6	-0.9	0.6	-0.1
Accuracy	58	77	70	68	68	59	55	54	59	43	52	52	50	47
AVG 2019	+0.0	+1.6	+14	+22	+30	+31	+4	+0.2	+18	+0.6	+0.0	+0.0	+0.1	+0.0



♂ A & W JOEY 55P (Speckled)
♂ RIVER HILL TRAFFIC JAM 26T (P) (Speckled)
♀ CALAMASUE 26R (P) (Speckled)
KAMARAH KARASSI
♂ CDS FARMS PAUL 2M (Speckled)
♀ STYALS PASSION STAR 15P (Speckled)
♀ STYALS STAR BANK 8M (Speckled)

FACTS & FIGURES

BW	WN	LEPTIN	POLL	COAT	MSTN
			PcPc	ED/ED	Carrier

KAMARAH KARMA Speckled

ID EBH K20 • DOB 25/03/2014 • Poll Status Polled

REF DAMS

AUGUST 2021 SPECKLE PARK BREEDPLAN

	GL	BW	200	400	600	MCW	MILK	SS	CW	EMA	RIB	RUMP	RBV	IMF
EBV	0.9	2.4	14	17	32	37	-1	-0.2	16	0.4	0.1	0	0	0.2
Accuracy	56	72	67	65	65	58	58	54	57	46	55	55	53	49
AVG 2019	+0.0	+1.6	+14	+22	+30	+31	+4	+0.2	+18	+0.6	+0.0	+0.0	+0.1	+0.0



♂ SPOTS 'N SPROUTS NEFROM 101N (Speckled)
♂ STAR BANK KING GEORGE 82U (P) (Speckled)
♀ STAR BANK 11H (Speckled)
KAMARAH KARMA
♂ PRAIRIE HILL JOHN WAYNE 50S (P) (Speckled)
♀ WATTLE GROVE STAR DUST E2 (ET) (White)
♀ CODIAK RKW 07J (Speckled)

FACTS & FIGURES

BW	WN	LEPTIN	POLL	COAT	MSTN
			PcPc	ED/ED	NC (Free)

KAMARAH MODESTY Speckled

ID EBH M24 · DOB 7/04/2016 · Poll Status Polled

REF DAMS

AUGUST 2021 SPECKLE PARK BREEDPLAN

	GL	BW	200	400	600	MCW	MILK	SS	CW	EMA	RIB	RUMP	RBV	IMF
EBV	0.5	2.2	17	25	35	40	7	0.4	21	0.9	0.2	0.3	0.1	0.1
Accuracy	53	79	74	69	69	57	38	53	57	39	48	48	46	44
AVG 2019	+0.0	+1.6	+14	+22	+30	+31	+4	+0.2	+18	+0.6	+0.0	+0.0	+0.1	+0.0



♂ RIVER HILL 26T WALKER 60W (P) (Speckled)
♂ RIVER HILL 60W LINE DRIVE 54Z (AI) (Leopard)
♀ NOTTA PHO-FINISH 54P (Speckled)
KAMARAH MODESTY
♂ LEGACY UNRIVALED 12U (P) (Speckled)
♀ MORNING STAR ZIG 1Z (Speckled) (TW)
♀ MORNING STAR SWEET PEA 1U (P) (Black)

FACTS & FIGURES

BW	WN	LEPTIN	POLL	COAT	MSTN
			PcPc	ED/ED	NC (Free)

KAMARAH MCKENZIE White

ID EBH M9 · DOB 3/04/2016 · Poll Status Polled

REF DAMS

AUGUST 2021 SPECKLE PARK BREEDPLAN

	GL	BW	200	400	600	MCW	MILK	SS	CW	EMA	RIB	RUMP	RBV	IMF
EBV	0.1	1.5	12	21	28	31	7	-0.1	16	0.2	0	0	0	-0.1
Accuracy	55	77	73	67	67	57	49	57	57	44	52	52	50	47
AVG 2019	+0.0	+1.6	+14	+22	+30	+31	+4	+0.2	+18	+0.6	+0.0	+0.0	+0.1	+0.0



♂ CODIAK OSCAR GNK 8S (P) (Leopard)
♂ CODIAK PUTNAM GNK 61Y (P) (Leopard)
♀ NORTHERN LIGHTS 14N (White)
KAMARAH MCKENZIE
♂ CODIAK CRIKEY GNK 13U (P) (Speckled)
♀ WATTLE GROVE 13U EILEEN G13 (ET) (Speckled)
♀ STAR BANK 53R (P) (White)

FACTS & FIGURES

BW	WN	LEPTIN	POLL	COAT	MSTN
			PcPc	ED/ED	NC (Free)

Kamarah Lots



KAMARAH QUANTUM Q210 Speckled

ID EBH Q210 • DOB 10/04/2019 • Poll Status Polled

1

AUGUST 2021 SPECKLE PARK BREEDPLAN

	GL	BW	200	400	600	MCW	MILK	SS	CW	EMA	RIB	RUMP	RBV	IMF
EBV	-1.3	0.6	18	28	40	46	3	0.2	29	0.7	-0.4	-0.6	0.4	0.2
Accuracy	49	71	66	65	66	56	46	47	56	39	47	47	45	43
AVG 2019	+0.0	+1.6	+14	+22	+30	+31	+4	+0.2	+18	+0.6	+0.0	+0.0	+0.1	+0.0



♂ PRAIRIE HILL JOHN WAYNE 50S (P) (Speckled)
♂ SPKNZ EXTREME E27 (ET) (P) (White)
♀ CODIAK NICE LADY RKW 25N (Leopard)
KAMARAH QUANTUM Q210
♂ RIVER HILL 60W LINE DRIVE 54Z (AI) (Leopard)
♀ KAMARAH MODESTY (AI) (ET) (P) (Speckled)
♀ MORNING STAR ZIG 1Z (Speckled) (TW)

FACTS & FIGURES

BW	CW	LEPTIN	POLL	COAT	MSTN
31kg		C/C	PcPc	ED/ED	NC (Free)

The first Extreme son was always one of the heaviest calves would make a great sire for feeder calves.

PURCHASER

PRICE

KAMARAH QUASI MOTTO Q227 Speckled

ID EBH Q227 • DOB 14/04/2019 • Poll Status Polled

2

AUGUST 2021 SPECKLE PARK BREEDPLAN

	GL	BW	200	400	600	MCW	MILK	SS	CW	EMA	RIB	RUMP	RBV	IMF
EBV	0	1.5	12	17	23	21	0	0.2	13	0.4	0	0	-0.1	0.2
Accuracy	48	74	68	66	66	54	42	39	53	33	40	39	38	35
AVG 2019	+0.0	+1.6	+14	+22	+30	+31	+4	+0.2	+18	+0.6	+0.0	+0.0	+0.1	+0.0



♂ SPOTS 'N SPROUTS STANDS ALONE (P) (White)
♂ LAUAKI (AI) (ET) (Speckled)
♀ SPKNZ SPN H14 (ET) (P) (Speckled)
KAMARAH QUASI MOTTO Q227
♂ CODIAK GNK 24X (P) (Speckled)
♀ KAMARAH LOUISE (AI) (ET) (White)
♀ WATTLE GROVE 60W UNIQUE G28 (ET) (Speckled)

FACTS & FIGURES

BW	CW	LEPTIN	POLL	COAT	MSTN
35kg		C/C	PcPc	ED/ED	Carrier

A bull that is super quite would suite heifer matting's.

PURCHASER

PRICE

KAMARAH QUALITY CONTROL Q294 Speckled

ID EBH Q294 · DOB 17/04/2019 · Poll Status Polled

3



AUGUST 2021 SPECKLE PARK BREEDPLAN

	GL	BW	200	400	600	MCW	MILK	SS	CW	EMA	RIB	RUMP	RBY	IMF
EBV	1.5	2.4	12	23	33	41	2	0.6	14	0.2	1.4	1.9	-1.3	0.4
Accuracy	56	79	75	74	74	64	43	63	64	49	56	56	55	52
Breed AVG 2019	+0.0	+1.6	+14	+22	+30	+31	+4	+0.2	+18	+0.6	+0.0	+0.0	+0.1	+0.0

♂ RAVEN MEADOWS MAGNUM 10N (Speckled)

♂ UPTO SPECS ULYSSES 25U (P) (Speckled)

♀ PRAIRIE HILL REBA 154F (Speckled)

KAMARAH QUALITY CONTROL Q294

♂ CODIAK CRIKEY GNK 13U (P) (Speckled)

♀ CODIAK AMANDA GNK 42Y (P) (Speckled)

♀ CODIAK UNIQUE GNK 8R (P) (Speckled)

FACTS & FIGURES

BW	CW	LEPTIN	POLL	COAT	MSTN
44kg		C/T	PcPc	ED/ED	NC (Free)

What else can you say Ulysses and 42Y he is a long thick bull with a great but profile. We used him over a few cows and have collected a small amount of semen for in herd use no further call on him. Stud sire in the making.

PURCHASER

PRICE

KAMARAH QUARTERBACK Q234 Leopard

ID EBH Q234 · DOB 18/04/2019 · Poll Status Polled

4



AUGUST 2021 SPECKLE PARK BREEDPLAN

	GL	BW	200	400	600	MCW	MILK	SS	CW	EMA	RIB	RUMP	RBY	IMF
EBV	2.7	5.9	27	39	58	67	1	0.4	28	11	-0.1	-0.2	0.3	0.2
Accuracy	45	69	62	61	62	51	36	41	50	32	37	37	36	33
Breed AVG 2019	+0.0	+1.6	+14	+22	+30	+31	+4	+0.2	+18	+0.6	+0.0	+0.0	+0.1	+0.0

♂ A & W 15R (P) (Leopard)

♂ SIX STAR RARE COMMODITY (AI) (ET) (Speckled)

♀ PRAIRIE HILL REBA 154F (Speckled)

KAMARAH QUARTERBACK Q234

♂ CODIAK EAGLE GNK 46Y (P) (Leopard)

♀ KAMARAH LYNDEE (AI) (ET) (Speckled)

♀ WATTLE GROVE D14 MISS WATTLE G59 (P) (Black)

FACTS & FIGURES

BW	CW	LEPTIN	POLL	COAT	MSTN
54kg		T/T	PcPc	ED/ED	NC (Free)

What a bull, has impressed us from birth with great growth neck extension and do ability. Don't be put off by his birth weight, we used him over cows with no problems calving the resulting calves are looking excellent. Another stud sire in the making.

PURCHASER

PRICE

KAMARAH QUIVER Q239 Leopard

ID EBH Q239 · DOB 22/04/2019 · Poll Status Polled

5

AUGUST 2021 SPECKLE PARK BREEDPLAN

	GL	BW	200	400	600	MCW	MILK	SS	CW	EMA	RIB	RUMP	RBV	IMF
EBV	0	0.4	6	15	22	29	4	-0.1	14	0.2	0.4	0.5	-0.3	0.1
Accuracy	42	73	66	64	66	52	27	41	51	29	35	35	34	31
AVG 2019	+0.0	+1.6	+14	+22	+30	+31	+4	+0.2	+18	+0.6	+0.0	+0.0	+0.1	+0.0



♂ LEGACY UPPERCUT 74U (P) (Speckled)
♂ CALAMASUE 9Y (Speckled)
♀ SPOT'N SPROUTS 15K (Speckled)
KAMARAH QUIVER Q239
♂ CODIAK PUTNAM GNK 61Y (P) (Leopard)
♀ KAMARAH MELISSA (AI) (ET) (P) (Speckled)
♀ CODIAK AMANDA GNK 42Y (P) (Speckled)

FACTS & FIGURES

BW	CW	LEPTIN	POLL	COAT	MSTN
42kg		C/T	PcPc	ED/ED	Carrier

Great but and thickness would suite anybody producing baby beef. Have collected him for in herd use, no further call on him.

PURCHASER

PRICE

KAMARAH QUINCY Q254 White

ID EBH Q254 · DOB 7/05/2019 · Poll Status Polled

6

AUGUST 2021 SPECKLE PARK BREEDPLAN

	GL	BW	200	400	600	MCW	MILK	SS	CW	EMA	RIB	RUMP	RBV	IMF
EBV	-0.5	2.7	26	33	46	51	3	0.3	29	0.6	-0.3	-0.5	0.4	0.2
Accuracy	51	75	71	69	69	58	46	47	58	40	47	47	46	43
AVG 2019	+0.0	+1.6	+14	+22	+30	+31	+4	+0.2	+18	+0.6	+0.0	+0.0	+0.1	+0.0



♂ PRAIRIE HILL JOHN WAYNE 50S (P) (Speckled)
♂ SPKNZ EXTREME E27 (ET) (P) (White)
♀ CODIAK NICE LADY RKW 25N (Leopard)
KAMARAH QUINCY Q254
♂ RIVER HILL 60W LINE DRIVE 54Z (AI) (Leopard)
♀ KAMARAH MODESTY (AI) (ET) (P) (Speckled)
♀ MORNING STAR ZIG 1Z (Speckled) (TW)

FACTS & FIGURES

BW	CW	LEPTIN	POLL	COAT	MSTN
44kg		C/C	PcPc	ED/ED	NC (Free)

A full brother to lot 1 and what a difference there is. This bull would suite any commercial breeder he is long and powerful.

PURCHASER

PRICE

KAMARAH QUIZBOWL Q262 Speckled

ID EBH Q262 · DOB 9/05/2019 · Poll Status Polled

7

AUGUST 2021 SPECKLE PARK BREEDPLAN

	GL	BW	200	400	600	MCW	MILK	SS	CW	EMA	RIB	RUMP	RBV	IMF
EBV	0.8	2.4	18	28	38	34	4	-0.1	24	1.1	-1.3	-1.8	1.2	-0.5
Accuracy	57	75	71	70	71	62	53	54	61	47	52	52	51	49
AVG 2019	+0.0	+1.6	+14	+22	+30	+31	+4	+0.2	+18	+0.6	+0.0	+0.0	+0.1	+0.0



♂ STYALS LIGHTNING LADD 14P (P) (Speckled)

♂ SPOTS 'N SPROUTS STANDS ALONE (P) (White)

♀ SPOTS 'N SPROUTS 2R (P) (Speckled)

KAMARAH QUIZBOWL Q262

♂ RIVER HILL TRAFFIC JAM 26T (P) (Speckled)

♀ KAMARAH KARASSI (AI) (ET) (P) (Speckled)

♀ STYALS PASSION STAR 15P (Speckled)

FACTS & FIGURES

BW	CW	LEPTIN	POLL	COAT	MSTN
45kg		C/T	PcPc	ED/ED	Carrier

A bull from the great Stands Alone as his sire and 15P on Dams side super quite has plenty of meat and suite any operation. Have kept semen for in herd use, no further call.

PURCHASER

PRICE

KAMARAH QUICKSHOT Q263 Leopard

ID EBH Q263 · DOB 11/05/2019 · Poll Status Polled

8

AUGUST 2021 SPECKLE PARK BREEDPLAN

	GL	BW	200	400	600	MCW	MILK	SS	CW	EMA	RIB	RUMP	RBV	IMF
EBV	-0.1	1.7	15	24	32	34	3	0.4	21	1.1	0.1	0.1	0.4	0
Accuracy	46	74	68	65	66	53	37	40	52	31	38	38	37	33
AVG 2019	+0.0	+1.6	+14	+22	+30	+31	+4	+0.2	+18	+0.6	+0.0	+0.0	+0.1	+0.0



♂ CODIAK GNK 24X (P) (Speckled)

♂ KAMARAH MERLIN (AI) (ET) (P) (White)

♀ CODIAK GOOD GOLLY GNK 11U (P) (Speckled)

KAMARAH QUICKSHOT Q263

♂ CODIAK EAGLE GNK 46Y (P) (Leopard)

♀ KAMARAH LUNA (AI) (ET) (Speckled)

♀ WATTLE GROVE AMYS GIRL E42 (AI) (ET) (P) (Speckled)

FACTS & FIGURES

BW	CW	LEPTIN	POLL	COAT	MSTN
40kg		T/T	PcPc	ED/ED	NC (Free)

A nice all round bull would suite any operation.

PURCHASER

PRICE

KAMARAH RUGGED R301 Speckled

ID EBH R301 • DOB 31/03/2020 • Poll Status Polled

9

AUGUST 2021 SPECKLE PARK BREEDPLAN

	GL	BW	200	400	600	MCW	MILK	SS	CW	EMA	RIB	RUMP	RBV	IMF
EBV	-0.1	2.6	25	40	54	59	6	-0.2	37	1.8	-0.6	-0.9	1.1	-0.1
Accuracy	49	66	65	66	64	53	47	53	56	41	48	47	46	43
AVG 2019	+0.0	+1.6	+14	+22	+30	+31	+4	+0.2	+18	+0.6	+0.0	+0.0	+0.1	+0.0



♂ RIVER HILL 26T WALKER 60W (P) (Speckled)
♂ RIVER HILL 60W LINE DRIVE 54Z (AI) (Leopard)
♀ NOTTA PHO-FINISH 54P (Speckled)
KAMARAH RUGGED R301
♂ CODIAK EAGLE GNK 46Y (P) (Leopard)
♀ KAMARAH LYLA (AI) (ET) (Speckled)
♀ WATTLE GROVE D14 MISS WATTLE G59 (P) (Black)

FACTS & FIGURES

BW	CW	LEPTIN	POLL	COAT	MSTN
28kg	568	C/T	PcPc	ED/ED	Carrier

He was a twin with great figures top 5% for 400 day Top 1% for milk. A great pedigree on both sides.

PURCHASER

PRICE

KAMARAH RUSTY R303 Leopard

ID EBH R303 • DOB 31/03/2020 • Poll Status Polled

10

AUGUST 2021 SPECKLE PARK BREEDPLAN

	GL	BW	200	400	600	MCW	MILK	SS	CW	EMA	RIB	RUMP	RBV	IMF
EBV	-2	-0.8	11	21	25	30	5	-0.1	17	-0.1	1.7	2.4	-1.5	0.4
Accuracy	50	74	70	68	65	51	35	49	55	38	43	43	42	38
AVG 2019	+0.0	+1.6	+14	+22	+30	+31	+4	+0.2	+18	+0.6	+0.0	+0.0	+0.1	+0.0



♂ REDNECK JSF WHISKEY 4B (Speckled)
♂ MINNAMURRA MARLIN M4 (AI) (P) (Speckled)
♀ SIX STAR 13U PENELOPE G29 (AI) (ET) (P) (White)
KAMARAH RUSTY R303
♂ CODIAK PUTNAM GNK 61Y (P) (Leopard)
♀ KAMARAH NICOLE (AI) (ET) (P) (Speckled)
♀ WATTLE GROVE 60W UNIQUE G28 (ET) (Speckled)

FACTS & FIGURES

BW	CW	LEPTIN	POLL	COAT	MSTN
30kg	562	C/C	PcPc	ED/ED	NC (Free)

Our first Marlin bull on offer. Low birth weight will make Rusty a great heifer bull.

PURCHASER

PRICE

KAMARAH RYAN R307 White

ID EBH R307 • DOB 2/04/2020 • Poll Status Polled

11



AUGUST 2021 SPECKLE PARK BREEDPLAN

	GL	BW	200	400	600	MCW	MILK	SS	CW	EMA	RIB	RUMP	RBY	IMF
EBV	-2.4	-2.5	3	13	12	14	6	-0.3	13	0.2	1.5	2.1	-1.2	0.2
Accuracy	51	74	69	67	63	49	33	46	53	34	39	39	38	34
Breed AVG 2019	+0.0	+1.6	+14	+22	+30	+31	+4	+0.2	+18	+0.6	+0.0	+0.0	+0.1	+0.0

♂ REDNECK JSF WHISKEY 4B (Speckled)

♂ MINNAMURRA MARLIN M4 (AI) (P) (Speckled)

♀ SIX STAR 13U PENELOPE G29 (AI) (ET) (P) (White)

KAMARAH RYAN R307

♂ CODIAK PUTNAM GNK 61Y (P) (Leopard)

♀ KAMARAH NOELINE (AI) (P) (White)

♀ KAMARAH KOKO K37 (AI) (ET) (P) (Speckled)

FACTS & FIGURES

BW	CW	LEPTIN	POLL	COAT	MSTN
27kg	548	T/T	PcPc	ED/e	NC (Free)

Ryan was very unlucky to miss out on being kept for our heifer matting, smooth head and shoulders very nice young bull suite heifer matting, with great eye appeal.

PURCHASER

PRICE

KAMARAH REAL DEAL R322 Leopard

ID EBH R322 · DOB 10/04/2020 · Poll Status Polled

12

AUGUST 2021 SPECKLE PARK BREEDPLAN

	GL	BW	200	400	600	MCW	MILK	SS	CW	EMA	RIB	RUMP	RBV	IMF
EBV	-1.8	-0.3	13	26	34	39	4	0.1	24	0.8	1.1	1.5	-0.8	0.6
Accuracy	48	73	68	66	63	49	35	42	52	32	39	39	38	34
AVG 2019	+0.0	+1.6	+14	+22	+30	+31	+4	+0.2	+18	+0.6	+0.0	+0.0	+0.1	+0.0



♂ REDNECK JSF WHISKEY 4B (Speckled)
 ♂ MINNAMURRA MONTEZUMA M25 (AI) (P) (Leopard)
 ♀ MINNAMURRA 60W NICE LADY G8 (AI) (ET) (P) (White)
KAMARAH REAL DEAL R322
 ♂ NOTTA FRONTLINE 303X (Speckled)
 ♀ KAMARAH KANTANA (AI) (ET) (P) (Speckled)
 ♀ STYALS SIX 16P (P) (Speckled)

FACTS & FIGURES

BW	CW	LEPTIN	POLL	COAT	MSTN
34kg	499	T/T	PcPc	ED/e	NC (Free)

The first of two Montezuma bulls to be offered nice bull with some great old pedigrees.

PURCHASER

PRICE

KAMARAH RED TAPE R324 Black

ID EBH R324 · DOB 10/04/2020 · Poll Status Polled

13

AUGUST 2021 SPECKLE PARK BREEDPLAN

	GL	BW	200	400	600	MCW	MILK	SS	CW	EMA	RIB	RUMP	RBV	IMF
EBV	0.3	3.5	24	41	51	52	5	0.2	32	1.5	-0.6	-0.9	0.8	-0.2
Accuracy	47	73	69	67	63	49	41	39	53	33	38	38	37	34
AVG 2019	+0.0	+1.6	+14	+22	+30	+31	+4	+0.2	+18	+0.6	+0.0	+0.0	+0.1	+0.0



♂ SPOTS 'N SPROUTS STANDS ALONE (P) (White)
 ♂ LAUAKI (AI) (ET) (Speckled)
 ♀ SPKNZ SPN H14 (ET) (P) (Speckled)
KAMARAH RED TAPE R324
 ♂ MAINSTREAM ELDORADO E11 (ET) (P) (White)
 ♀ KAMARAH PIXIE (AI) (ET) (P) (Speckled)
 ♀ KAMARAH LYLE (AI) (ET) (Speckled)

FACTS & FIGURES

BW	CW	LEPTIN	POLL	COAT	MSTN
36kg	558	C/T	PcPc	ED/ED	Carrier

A black bull that would suite any breeder of black animals for that extra hybrid vigor. Top 10% for 200 & 400 day growth will grow into a great bull. One of auctioneers picks.

PURCHASER

PRICE

KAMARAH RAINMAKER R325 Speckled

ID EBH R325 · DOB 10/04/2020 · Poll Status Polled

14

AUGUST 2021 SPECKLE PARK BREEDPLAN

	GL	BW	200	400	600	MCW	MILK	SS	CW	EMA	RIB	RUMP	RBV	IMF
EBV	0.2	2.9	21	34	43	43	4	0.1	27	1.3	-0.5	-0.8	0.8	-0.1
Accuracy	47	73	69	67	63	49	41	39	53	33	38	38	37	34
AVG 2019	+0.0	+1.6	+14	+22	+30	+31	+4	+0.2	+18	+0.6	+0.0	+0.0	+0.1	+0.0



♂ SPOTS 'N SPROUTS STANDS ALONE (P) (White)
♂ LAUAKI (AI) (ET) (Speckled)
♀ SPKNZ SPN H14 (ET) (P) (Speckled)
KAMARAH RAINMAKER R325
♂ MAINSTREAM ELDORADO E11 (ET) (P) (White)
♀ KAMARAH PARADISE (AI) (ET) (P) (White)
♀ KAMARAH LYLA (AI) (ET) (Speckled)

FACTS & FIGURES

BW	CW	LEPTIN	POLL	COAT	MSTN
34kg	538	T/T	PcPc	ED/ED	Carrier

Thick bull with great genetics on both sides, suite any breeding operation.

PURCHASER

PRICE



Pregnancy Diagnosis • Foetal Aging • Export Certification

Servicing the State of WA

Billi Marshall • 0409 180 351 • Imperialbovine@outlook.com

Directing Veterinary Surgeon: Dr Matthew Carrick

KAMARAH RHINESTONE R329 Speckled

ID EBH R329 • DOB 11/04/2020 • Poll Status Polled



AUGUST 2021 SPECKLE PARK BREEDPLAN

	GL	BW	200	400	600	MCW	MILK	SS	CW	EMA	RIB	RUMP	RBY	IMF
EBV	0.2	3.5	21	32	41	43	2	0.5	24	13	0	-0.1	0.4	0.1
Accuracy	47	73	66	67	63	49	34	46	54	34	41	41	40	37
Breed AVG 2019	+0.0	+1.6	+14	+22	+30	+31	+4	+0.2	+18	+0.6	+0.0	+0.0	+0.1	+0.0

♂ SIX STAR 82U ROYAL FLESH 101Y (AI) (ET) (P) (Speckled)

♂ PREMIER 101Y LOGIC L11 (AI) (ET) (Leopard)

♀ SPKNZ H2 (P) (White)

KAMARAH RHINESTONE R329

♂ CODIAK GNK 24X (P) (Speckled)

♀ KAMARAH MATILDA (AI) (ET) (P) (Speckled)

♀ CODIAK GOOD GOLLY GNK 11U (P) (Speckled)

FACTS & FIGURES

BW	CW	LEPTIN	POLL	COAT	MSTN
44kg	642	C/C	HPc	ED/ED	NC (Free)

Rhinestone is a bull we think very highly of hard decision to let him go. A Logic son with good figures he was an outstanding calf always in the top growth and still is being the heaviest bull in this drop. We will be collecting him for in herd use. My pick in the sale.

PURCHASER

PRICE

KAMARAH RHYS R330 Speckled

ID EBH R330 · DOB 12/04/2020 · Poll Status Polled

16

AUGUST 2021 SPECKLE PARK BREEDPLAN

	GL	BW	200	400	600	MCW	MILK	SS	CW	EMA	RIB	RUMP	RBV	IMF
EBV	-0.4	0.5	10	18	23	22	5	-0.2	16	0.6	-0.3	-0.5	0.3	0
Accuracy	44	71	62	64	60	47	37	35	50	29	35	35	34	31
AVG 2019	+0.0	+1.6	+14	+22	+30	+31	+4	+0.2	+18	+0.6	+0.0	+0.0	+0.1	+0.0



♂ SPOTS 'N SPROUTS STANDS ALONE (P) (White)
♂ LAUAKI (AI) (ET) (Speckled)
♀ SPKNZ SPN H14 (ET) (P) (Speckled)
KAMARAH RHYS R330
♂ NOTTA FRONTLINE 303X (Speckled)
♀ KAMARAH KOKO K37 (AI) (ET) (P) (Speckled)
♀ CODIAK BAD DUCKLING RKW 54M (White)

FACTS & FIGURES					
BW	CW	LEPTIN	POLL	COAT	MSTN
39kg	596	C/T	PcPc	ED/ED	Carrier

A super smooth bull from one of our top cows, K37 was junior champion female at the Perth Royal Show. He will suite all operations. Another of the auctioneers picks.

PURCHASER

PRICE

KAMARAH ROCKET R331 Leopard

ID EBH R331 · DOB 12/04/2020 · Poll Status Polled

17

AUGUST 2021 SPECKLE PARK BREEDPLAN

	GL	BW	200	400	600	MCW	MILK	SS	CW	EMA	RIB	RUMP	RBV	IMF
EBV	0.2	-0.3	2	5	9	6	8	-0.5	9	0.8	-0.3	-0.4	0.5	0
Accuracy	46	72	63	64	61	48	38	37	49	28	33	33	32	29
AVG 2019	+0.0	+1.6	+14	+22	+30	+31	+4	+0.2	+18	+0.6	+0.0	+0.0	+0.1	+0.0



♂ STAR BANK LACERTA 68L (Speckled)
♂ ALMARLEA 68G LACERTA F156 (ET) (Speckled)
♀ STAR BANK 68G (Speckled)
KAMARAH ROCKET R331
♂ NOTTA FRONTLINE 303X (Speckled)
♀ KAMARAH KOKO K37 (AI) (ET) (P) (Speckled)
♀ CODIAK BAD DUCKLING RKW 54M (White)

FACTS & FIGURES					
BW	CW	LEPTIN	POLL	COAT	MSTN
37kg	538	C/C	PcPc	ED/ED	Carrier

A bull to suite all operations with great milk figures and pedigree.

PURCHASER

PRICE

KAMARAH ROUNDABOUT R332 Leopard

ID EBH R332 · DOB 12/04/2020 · Poll Status Polled

18

AUGUST 2021 SPECKLE PARK BREEDPLAN

	GL	BW	200	400	600	MCW	MILK	SS	CW	EMA	RIB	RUMP	RBV	IMF
EBV	-1	-0.3	9	17	23	24	5	-0.1	15	0.1	0.1	0.1	-0.2	-0.1
Accuracy	46	74	69	66	63	49	39	38	53	32	40	40	38	36
AVG 2019	+0.0	+1.6	+14	+22	+30	+31	+4	+0.2	+18	+0.6	+0.0	+0.0	+0.1	+0.0



♂ WATTLE GROVE 4K/68L ACTION MAN E28 (ET) (Speckled)

♂ KAMARAH LADD (AI) (ET) (Leopard)

♀ 82U KOLOR ME KATE G74 (ET) (Speckled)

KAMARAH ROUNDABOUT R332

♂ CODIAK PUTNAM GNK 61Y (P) (Leopard)

♀ KAMARAH NATALIE (AI) (ET) (P) (Speckled)

♀ WATTLE GROVE 6OW UNIQUE G28 (ET) (Speckled)

FACTS & FIGURES

BW	CW	LEPTIN	POLL	COAT	MSTN
30kg	506	C/C	PcPc	ED/ED	NC (Free)

Another very good heifer bull with an awesome pedigree backing him up.

PURCHASER

PRICE



- W.A.'s only Embryo Collection Centre (Accredited for Export) •
 - Embryo Transfers •
- Artificial Insemination Programs •
- Semen Collection & Freezing •
 - Bull Fertility Testing •

Dr Matt Carrick • Ph: 08 9926 1331 • Email: admin@bosvet.com.au

KAMARAH RUM&COKE R340 Leopard

ID EBH R340 · DOB 15/04/2020 · Poll Status Polled

19



AUGUST 2021 SPECKLE PARK BREEDPLAN

	GL	BW	200	400	600	MCW	MILK	SS	CW	EMA	RIB	RUMP	RBY	IMF
EBV	1.5	1.7	7	9	12	5	4	-0.2	6	1	-0.3	-0.5	0.7	-0.5
Accuracy	48	73	66	67	64	52	37	47	55	36	45	45	43	40
Breed AVG 2019	+0.0	+1.6	+14	+22	+30	+31	+4	+0.2	+18	+0.6	+0.0	+0.0	+0.1	+0.0

♂ CODIAK TRUMP GNK 20T (P) (Speckled)

♂ CODIAK CALVIN GNK 58Y (White)

♀ CODIAK SILVER FOX RKW 64L (White)

KAMARAH RUM&COKE R340

♂ RIVER HILL TRAFFIC JAM 26T (P) (Speckled)

♀ KAMARAH KARASSI (AI) (ET) (P) (Speckled)

♀ STYALS PASSION STAR 15P (Speckled)

FACTS & FIGURES

BW	CW	LEPTIN	POLL	COAT	MSTN
42kg	572	C/T	PcPc	ED/e	Carrier

A long solid bull super smooth with a great pedigree. One of my picks.

PURCHASER

PRICE

KAMARAH RED HOT R342 Speckled

ID EBH R342 · DOB 16/04/2020 · Poll Status Polled

20

AUGUST 2021 SPECKLE PARK BREEDPLAN

	GL	BW	200	400	600	MCW	MILK	SS	CW	EMA	RIB	RUMP	RBV	IMF
EBV	-0.5	2.4	19	31	43	48	1	0.5	22	0.9	0.9	1.2	-0.6	0.3
Accuracy	49	73	68	66	63	48	36	43	52	32	37	37	36	32
AVG 2019	+0.0	+1.6	+14	+22	+30	+31	+4	+0.2	+18	+0.6	+0.0	+0.0	+0.1	+0.0



♂ REDNECK JSF WHISKEY 4B (Speckled)
♂ MINNAMURRA MONTEZUMA M25 (AI) (P) (Leopard)
♀ MINNAMURRA 60W NICE LADY G8 (AI) (ET) (P) (White)
KAMARAH RED HOT R342
♂ WATTLE GROVE 4K/68L ACTION MAN E28 (ET) (Speckled)
♀ KAMARAH LAVA (AI) (ET) (Black)
♀ 82U KOLOR ME KATE G74 (ET) (Speckled)

FACTS & FIGURES

BW	CW	LEPTIN	POLL	COAT	MSTN
45kg	540	C/T	PcPc	ED/ED	NC (Free)

Red Hot is a Montezuma calf who has impressed me from birth, great length and top 20% for growth.

PURCHASER

PRICE

KAMARAH RAWHIDE R348 Leopard

ID EBH R348 · DOB 1/05/2020 · Poll Status Polled

21

AUGUST 2021 SPECKLE PARK BREEDPLAN

	GL	BW	200	400	600	MCW	MILK	SS	CW	EMA	RIB	RUMP	RBV	IMF
EBV	-0.6	1.5	18	26	35	38	5	0.1	20	-0.2	0.2	0.2	-0.6	0.4
Accuracy	49	73	69	67	63	50	40	39	53	33	39	39	37	35
AVG 2019	+0.0	+1.6	+14	+22	+30	+31	+4	+0.2	+18	+0.6	+0.0	+0.0	+0.1	+0.0



♂ RIVER HILL TRAFFIC JAM 26T (P) (Speckled)
♂ KAMARAH MIGHTY (AI) (ET) (P) (Speckled)
♀ CODIAK UNIQUE GNK 8R (P) (Speckled)
KAMARAH RAWHIDE R348
♂ WATTLE GROVE MERLIN F67 (ET) (White)
♀ KAMARAH NORMA (AI) (P) (White)
♀ KAMARAH LAURA-JANE (AI) (ET) (White)

FACTS & FIGURES

BW	CW	LEPTIN	POLL	COAT	MSTN
29kg	502	C/T	PcPc	ED/ED	NC (Free)

Rawhide is from Kamarah Mighty who we have used over heifers, this bull will suite any heifer matting.

PURCHASER

PRICE

KAMARAH REAL MCCOY R355 Leopard

ID EBH R355 • DOB 6/05/2020 • Poll Status Polled

22

AUGUST 2021 SPECKLE PARK BREEDPLAN

	GL	BW	200	400	600	MCW	MILK	SS	CW	EMA	RIB	RUMP	RBV	IMF
EBV	0	3.9	27	35	46	49	2	0.5	23	-0.1	-0.2	-0.4	-0.1	0.2
Accuracy	41	64	68	66	62	48	37	38	52	31	39	39	37	35
AVG 2019	+0.0	+1.6	+14	+22	+30	+31	+4	+0.2	+18	+0.6	+0.0	+0.0	+0.1	+0.0



♂ SPKNZ EXTREME E27 (ET) (P) (White)
♂ FISH CREEK FARM STORM M1 (AI) (ET) (Speckled)
♀ ALMARLEA O3M LACEY F160 (ET) (Black)
KAMARAH REAL MCCOY R355
♂ CODIAK GNK 24X (P) (Speckled)
♀ KAMARAH LAURA-JANE (AI) (ET) (White)
♀ WATTLE GROVE 60W UNIQUE G28 (ET) (Speckled)

FACTS & FIGURES

BW	CW	LEPTIN	POLL	COAT	MSTN
48kg	576	C/C	HPc	ED/ED	Carrier

A Storm calf that has performed well since weaning great figures suite any operation.

PURCHASER

PRICE

KAMARAH REAL COOL R357 White

ID EBH R357 • DOB 8/05/2020 • Poll Status Polled

23

AUGUST 2021 SPECKLE PARK BREEDPLAN

	GL	BW	200	400	600	MCW	MILK	SS	CW	EMA	RIB	RUMP	RBV	IMF
EBV	-0.2	2.8	20	32	43	45	1	0.1	27	1.2	-0.6	-0.9	0.8	0
Accuracy	49	75	71	69	65	51	42	46	56	36	43	43	41	39
AVG 2019	+0.0	+1.6	+14	+22	+30	+31	+4	+0.2	+18	+0.6	+0.0	+0.0	+0.1	+0.0



♂ SIX STAR 82U ROYAL FLESH 101Y (AI) (ET) (P) (Speckled)
♂ PREMIER 101Y LOGIC L11 (AI) (ET) (Leopard)
♀ SPKNZ H2 (P) (White)
KAMARAH REAL COOL R357
♂ CODIAK EAGLE GNK 46Y (P) (Leopard)
♀ KAMARAH LOLA (AI) (ET) (Speckled)
♀ WATTLE GROVE AMYS GIRL E42 (AI) (ET) (P) (Speckled)

FACTS & FIGURES

BW	CW	LEPTIN	POLL	COAT	MSTN
39kg	502	C/T	PcPc	ED/ED	NC (Free)

A Logic son very smooth suite all breeding operations.

PURCHASER

PRICE

KAMARAH RUMBALL R360 Leopard

ID EBH R360 · DOB 9/05/2020 · Poll Status Polled

24

AUGUST 2021 SPECKLE PARK BREEDPLAN

	GL	BW	200	400	600	MCW	MILK	SS	CW	EMA	RIB	RUMP	RBV	IMF
EBV	-0.8	1.5	18	31	39	40	1	0.2	27	0.8	-0.7	-1	0.7	-0.1
Accuracy	47	75	70	67	63	49	39	39	53	32	39	39	38	35
AVG 2019	+0.0	+1.6	+14	+22	+30	+31	+4	+0.2	+18	+0.6	+0.0	+0.0	+0.1	+0.0



♂ SPKNZ EXTREME E27 (ET) (P) (White)
♂ FISH CREEK FARM STORM M1 (AI) (ET) (Speckled)
♀ ALMARLEA O3M LACEY F160 (ET) (Black)
KAMARAH RUMBALL R360
♂ CODIAK EAGLE GNK 46Y (P) (Leopard)
♀ KAMARAH LEXEE (AI) (ET) (Leopard)
♀ WATTLE GROVE AMYS GIRL E42 (AI) (ET) (P) (Speckled)

FACTS & FIGURES

BW	CW	LEPTIN	POLL	COAT	MSTN
35kg	508	C/C	PcPc	ED/ED	Carrier

Good all round bull with a great pedigree.

PURCHASER

PRICE

KAMARAH RIFF RAFF R366 Leopard

ID EBH R366 · DOB 14/05/2020 · Poll Status Polled

25

AUGUST 2021 SPECKLE PARK BREEDPLAN

	GL	BW	200	400	600	MCW	MILK	SS	CW	EMA	RIB	RUMP	RBV	IMF
EBV	1.6	5.8	29	39	53	57	0	0.6	25	0.7	0.1	0.1	0	0.3
Accuracy	47	73	69	66	62	49	42	39	52	32	37	37	36	34
AVG 2019	+0.0	+1.6	+14	+22	+30	+31	+4	+0.2	+18	+0.6	+0.0	+0.0	+0.1	+0.0



♂ STAR BANK LACERTA 68L (Speckled)
♂ KAMARAH PETER PAN (AI) (ET) (P) (Speckled)
♀ KAMARAH LIGHTNING LADY (AI) (ET) (Leopard)
KAMARAH RIFF RAFF R366
♂ CODIAK GNK 24X (P) (Speckled)
♀ KAMARAH LOUISE (AI) (ET) (White)
♀ WATTLE GROVE 60W UNIQUE G28 (ET) (Speckled)

FACTS & FIGURES

BW	CW	LEPTIN	POLL	COAT	MSTN
45kg	518	C/C	PcPc	ED/ED	NC (Free)

Riff Raff is in the top 5% for 200 and 400 day growth suite commercial breeder.

PURCHASER

PRICE

KAMARAH RONALD R369 Leopard

ID EBH R369 · DOB 19/05/2020 · Poll Status Polled

26

AUGUST 2021 SPECKLE PARK BREEDPLAN

	GL	BW	200	400	600	MCW	MILK	SS	CW	EMA	RIB	RUMP	RBV	IMF
EBV	-0.6	1.1	13	31	38	46	-1	0.2	22	0.7	1.9	2.5	-1.5	0.6
Accuracy	51	72	71	70	66	53	38	51	57	38	45	44	43	39
AVG 2019	+0.0	+1.6	+14	+22	+30	+31	+4	+0.2	+18	+0.6	+0.0	+0.0	+0.1	+0.0



♂ REDNECK JSF WHISKEY 4B (Speckled)
♂ MINNAMURRA MARLIN M4 (AI) (P) (Speckled)
♀ SIX STAR 13U PENELOPE G29 (AI) (ET) (P) (White)
KAMARAH RONALD R369
♂ CODIAK EAGLE GNK 46Y (P) (Leopard)
♀ KAMARAH LIGHTNING LADY (AI) (ET) (Leopard)
♀ CODIAK TERESSA GNK 12T (P) (Speckled)

FACTS & FIGURES

BW	CW	LEPTIN	POLL	COAT	MSTN
39kg	542	C/T	PcPc	ED/ED	NC (Free)

Smooth young bull.

PURCHASER

PRICE

KAMARAH RAY R373 Leopard

ID EBH R373 · DOB 30/05/2020 · Poll Status Polled

27

AUGUST 2021 SPECKLE PARK BREEDPLAN

	GL	BW	200	400	600	MCW	MILK	SS	CW	EMA	RIB	RUMP	RBV	IMF
EBV	0.3	2.2	16	29	37	41	6	0	24	1.1	0.2	0.2	0.2	0
Accuracy	42	68	66	64	60	45	35	35	50	27	32	32	31	28
AVG 2019	+0.0	+1.6	+14	+22	+30	+31	+4	+0.2	+18	+0.6	+0.0	+0.0	+0.1	+0.0



♂ KAMARAH MAX (AI) (ET) (P) (Leopard)
♂ KAMARAH PERCY (P) (Leopard)
♀ KAMARAH MERCY (AI) (ET) (P) (Leopard)
KAMARAH RAY R373
♂ MAINSTREAM ELDORADO E11 (ET) (P) (White)
♀ KAMARAH PATSY (AI) (ET) (P) (Leopard)
♀ KAMARAH LYLA (AI) (ET) (Speckled)

FACTS & FIGURES

BW	CW	LEPTIN	POLL	COAT	MSTN
38kg	542	C/C	HPc	ED/ED	NC (Free)

Ray has good growth for his age. His sire is a very good young bull whom we are using more of, great genetics on both sides. Auctioneers pick.

PURCHASER

PRICE

KAMARAH RUFFLED R377 Speckled

ID EBH R377 · DOB 7/06/2020 · Poll Status Polled

28

AUGUST 2021 SPECKLE PARK BREEDPLAN

	GL	BW	200	400	600	MCW	MILK	SS	CW	EMA	RIB	RUMP	RBV	IMF
EBV	1.3	1.8	11	17	30	38	5	-0.1	16	0.5	0.6	0.8	-0.4	0.4
Accuracy	41	68	66	64	59	45	31	36	49	27	32	32	31	29
AVG 2019	+0.0	+1.6	+14	+22	+30	+31	+4	+0.2	+18	+0.6	+0.0	+0.0	+0.1	+0.0



♂ KAMARAH MAX (AI) (ET) (P) (Leopard)
♂ KAMARAH PERCY (P) (Leopard)
♀ KAMARAH MERCY (AI) (ET) (P) (Leopard)
KAMARAH RUFFLED R377
♂ MAUNGAHINA KIDMANS COVE (P) (Leopard)
♀ KAMARAH POLKA (AI) (ET) (P) (Black)
♀ WATTLE GROVE 82U SIX H26 (AI) (ET) (Speckled)

FACTS & FIGURES

BW	CW	LEPTIN	POLL	COAT	MSTN
36kg	472	C/C	PcPc	ED/ED	NC (Free)

Young bull worth a look at.

PURCHASER

PRICE

KAMARAH RUFFLED R380 Speckled

ID EBH R380 · DOB 14/06/2020 · Poll Status Polled

29

AUGUST 2021 SPECKLE PARK BREEDPLAN

	GL	BW	200	400	600	MCW	MILK	SS	CW	EMA	RIB	RUMP	RBV	IMF
EBV	0.7	2.9	17	21	31	35	3	0.2	13	-0.2	0.6	0.8	-0.7	0.3
Accuracy	42	69	67	64	60	46	35	35	50	27	32	32	31	28
AVG 2019	+0.0	+1.6	+14	+22	+30	+31	+4	+0.2	+18	+0.6	+0.0	+0.0	+0.1	+0.0



♂ KAMARAH MAX (AI) (ET) (P) (Leopard)
♂ KAMARAH PERCY (P) (Leopard)
♀ KAMARAH MERCY (AI) (ET) (P) (Leopard)
KAMARAH RUFFLED R380
♂ CODIAK GNK 24X (P) (Speckled)
♀ KAMARAH LAVISH (AI) (ET) (Speckled)
♀ WATTLE GROVE 60W UNIQUE G28 (ET) (Speckled)

FACTS & FIGURES

BW	CW	LEPTIN	POLL	COAT	MSTN
43kg	487	C/T	PcPc	ED/ED	NC (Free)

Great pedigree in this young bull, has good growth and is very quite.

PURCHASER

PRICE

KAMARAH ROSA R309 Speckled

ID EBH R309 · DOB 4/04/2020 · Poll Status Polled

30

AUGUST 2021 SPECKLE PARK BREEDPLAN

	GL	BW	200	400	600	MCW	MILK	SS	CW	EMA	RIB	RUMP	RBV	IMF
EBV	-0.1	0.1	7	14	22	26	4	0	16	0.7	0.5	0.6	-0.4	0.5
Accuracy	45	72	68	66	61	47	38	37	51	29	34	34	33	30
AVG 2019	+0.0	+1.6	+14	+22	+30	+31	+4	+0.2	+18	+0.6	+0.0	+0.0	+0.1	+0.0



♂ MAINSTREAM ELDORADO E11 (ET) (P) (White)
♂ MAUNGAHINA MAGNUM (AI) (ET) (P) (White)
♀ MAUNGAHINA J26 (AI) (ET) (P) (White)
KAMARAH ROSA R309
♂ MAUNGAHINA KIDMANS COVE (P) (Leopard)
♀ KAMARAH PIA (AI) (ET) (P) (Black)
♀ 82U KOLOR ME KATE G74 (ET) (Speckled)

FACTS & FIGURES					
BW	CW	LEPTIN	POLL	COAT	MSTN
27kg	394	C/C	PcPc	ED/ED	NC (Free)

The first off four heifers to be offered from Maungahina Magnum a bull we thought very highly of in there sale in 2018. We have retained some very good females in our herd but can't keep them all, she is a lovely young heifer with great potential as a future breeder.'

PURCHASER

PRICE

KAMARAH ROXANNE R310 Leopard

ID EBH R310 · DOB 4/04/2020 · Poll Status Polled

31

AUGUST 2021 SPECKLE PARK BREEDPLAN

	GL	BW	200	400	600	MCW	MILK	SS	CW	EMA	RIB	RUMP	RBV	IMF
EBV	0.8	2.8	17	26	36	35	2	0	21	1.1	-0.6	-0.9	0.8	-0.2
Accuracy	45	73	68	65	61	47	38	35	51	30	36	35	34	32
AVG 2019	+0.0	+1.6	+14	+22	+30	+31	+4	+0.2	+18	+0.6	+0.0	+0.0	+0.1	+0.0



♂ SPOTS 'N SPROUTS STANDS ALONE (P) (White)
♂ LAUAKI (AI) (ET) (Speckled)
♀ SPKNZ SPN H14 (ET) (P) (Speckled)
KAMARAH ROXANNE R310
♂ KAMARAH KASPER (AI) (ET) (P) (White)
♀ KAMARAH NINIE (P) (White)
♀ KAMARAH KARLA (AI) (ET) (P) (White)

FACTS & FIGURES					
BW	CW	LEPTIN	POLL	COAT	MSTN
32kg	417	C/C	PcPc	ED/ED	Carrier

This heifers sire is Maungahina (Lauaki) a bull we purchased semen rights in 2017, she is very well muscled but she still retains the femininity to produce good calves

PURCHASER

PRICE

KAMARAH RHAPSODY R316 Leopard

ID EBH R316 · DOB 6/04/2020 · Poll Status Polled

32

AUGUST 2021 SPECKLE PARK BREEDPLAN

	GL	BW	200	400	600	MCW	MILK	SS	CW	EMA	RIB	RUMP	RBY	IMF
EBV	-0.8	1	16	29	42	47	2	0.1	25	1.1	0.9	1.2	-0.6	0.4
Accuracy	49	74	69	67	63	50	34	45	53	34	40	40	39	35
AVG 2019	+0.0	+1.6	+14	+22	+30	+31	+4	+0.2	+18	+0.6	+0.0	+0.0	+0.1	+0.0



♂ REDNECK JSF WHISKEY 4B (Speckled)
♂ MINNAMURRA MONTEZUMA M25 (AI) (P) (Leopard)
♀ MINNAMURRA 60W NICE LADY G8 (AI) (ET) (P) (White)
KAMARAH RHAPSODY R316
♂ WATTLE GROVE WHITE LIGHTNING F6 (ET) (White)
♀ KAMARAH NAKEISHA (AI) (ET) (P) (Leopard)
♀ WATTLE GROVE 82U SIX H26 (AI) (ET) (Speckled)

FACTS & FIGURES					
BW	CW	LEPTIN	POLL	COAT	MSTN
30kg	427	C/T	PcPc	ED/ED	NC (Free)

A Montezuma heifer who has great capacity and length with a good top line. She has some great genetics on both sides will make a great addition to any herd.

PURCHASER

PRICE

KAMARAH ROSEANNA R318 Leopard

ID EBH R318 · DOB 8/04/2020 · Poll Status Polled

33

AUGUST 2021 SPECKLE PARK BREEDPLAN

	GL	BW	200	400	600	MCW	MILK	SS	CW	EMA	RIB	RUMP	RBY	IMF
EBV	-0.6	-0.8	3	12	13	10	3	-0.2	12	0.5	-0.1	-0.1	0	-0.1
Accuracy	42	72	67	65	61	46	34	31	50	28	37	37	34	31
AVG 2019	+0.0	+1.6	+14	+22	+30	+31	+4	+0.2	+18	+0.6	+0.0	+0.0	+0.1	+0.0



♂ WATTLE GROVE 4K/68L ACTION MAN E28 (ET) (Speckled)
♂ KAMARAH LADD (AI) (ET) (Leopard)
♀ 82U KOLOR ME KATE G74 (ET) (Speckled)
KAMARAH ROSEANNA R318
♂ KAMARAH EAGLE K7 (AI) (ET) (P) (Speckled)
♀ KAMARAH MINNIE (P) (Speckled)
♀ KAMARAH KISS (AI) (ET) (P) (Leopard)

FACTS & FIGURES					
BW	CW	LEPTIN	POLL	COAT	MSTN
31kg	410	C/C	PcPc	ED/ED	NC (Free)

This heifer has good length, top line and muscling while still holding her femininity. She has some great genetics on both sides.

PURCHASER

PRICE

KAMARAH RHAЕ R326 Speckled

ID EBH R326 · DOB 11/04/2020 · Poll Status Polled

34

AUGUST 2021 SPECKLE PARK BREEDPLAN

	GL	BW	200	400	600	MCW	MILK	SS	CW	EMA	RIB	RUMP	RBV	IMF
EBV	-0.4	0.9	13	25	29	28	6	0.2	21	1	-0.2	-0.4	0.4	-0.1
Accuracy	47	74	69	67	63	49	41	40	52	33	39	39	37	35
AVG 2019	+0.0	+1.6	+14	+22	+30	+31	+4	+0.2	+18	+0.6	+0.0	+0.0	+0.1	+0.0



♂ SPOTS 'N SPROUTS STANDS ALONE (P) (White)
♂ LAUAKI (AI) (ET) (Speckled)
♀ SPKNZ SPN H14 (ET) (P) (Speckled)
KAMARAH RHAЕ R326
♂ MAINSTREAM ELDORADO E11 (ET) (P) (White)
♀ KAMARAH NECKLACE (AI) (ET) (P) (White)
♀ WATTLE GROVE 8S WILMA J226 (AI) (ET) (P) (White)

FACTS & FIGURES

BW	CW	LEPTIN	POLL	COAT	MSTN
31kg	443	C/C	PcPc	ED/ED	NC (Free)

You can't go past the genetics of this heifer with Oscar, Eldorado and Stands Alone. Low birth weight good milk figures, she is well grown with good shape and thickness.

PURCHASER

PRICE

KAMARAH RUBY R328 Leopard

ID EBH R328 · DOB 11/04/2020 · Poll Status Polled

35

AUGUST 2021 SPECKLE PARK BREEDPLAN

	GL	BW	200	400	600	MCW	MILK	SS	CW	EMA	RIB	RUMP	RBV	IMF
EBV	-0.1	-0.4	4	10	17	18	2	0	14	1	0.1	0	0.2	0.1
Accuracy	45	73	68	66	61	46	40	33	51	27	32	32	31	29
AVG 2019	+0.0	+1.6	+14	+22	+30	+31	+4	+0.2	+18	+0.6	+0.0	+0.0	+0.1	+0.0



♂ MAINSTREAM ELDORADO E11 (ET) (P) (White)
♂ MAUNGAHINA MAGNUM (AI) (ET) (P) (White)
♀ MAUNGAHINA J26 (AI) (ET) (P) (White)
KAMARAH RUBY R328
♂ WATTLE GROVE 15R RANSOM (AI) (ET) (P) (Speckled)
♀ KAMARAH MILLY (AI) (ET) (P) (Speckled)
♀ 82U KOLOR ME KATE G74 (ET) (Speckled)

FACTS & FIGURES

BW	CW	LEPTIN	POLL	COAT	MSTN
31kg	385	C/T	PcPc	ED/ED	NC (Free)

Ruby is a well grown heifer very feminine with good length and style.

PURCHASER

PRICE

KAMARAH ROYAL LADY R327 Speckled

ID EBH R327 • DOB 11/04/2020 • Poll Status Polled

36



AUGUST 2021 SPECKLE PARK BREEDPLAN

	GL	BW	200	400	600	MCW	MILK	SS	CW	EMA	RIB	RUMP	RBY	IMF
EBV	-0.6	0.9	14	23	32	34	6	0.2	21	0.7	0	-0.1	0.2	-0.2
Accuracy	44	60	55	52	52	43	36	44	44	34	41	40	39	36
Breed AVG 2019	+0.0	+1.6	+14	+22	+30	+31	+4	+0.2	+18	+0.6	+0.0	+0.0	+0.1	+0.0

♂ CODIAK PUTNAM GNK 61Y (P) (Leopard)

♂ WATTLE GROVE SMOKE AND MIRRORS L275 (AI) (ET) (P) (Leopard)

♀ CODIAK GOOD GOLLY GNK 11U (P) (Speckled)

KAMARAH ROYAL LADY R327

♂ WATTLE GROVE 4K/68L ACTION MAN E28 (ET) (Speckled)

♀ KAMARAH LADY LUVE (AI) (ET) (Speckled)

♀ WATTLE GROVE 6OW UNIQUE G28 (ET) (Speckled)

FACTS & FIGURES

BW	CW	LEPTIN	POLL	COAT	MSTN
33kg	454	C/C	HPc	ED/ED	Carrier

It was a hard decision to put this heifer in our sale. Her sire Wattle Grove Smoke N Mirrors has breed some great animals. She is well muscled with a great structure and frame while still retaining her femininity. She is very quite and has one of the best pedigrees in the sale. R327 is my pick of the females in the sale and will go onto breed some great animals.

PURCHASER

PRICE

KAMARAH REGINA R337 Leopard

ID EBH R337 • DOB 14/04/2020 • Poll Status Polled

37



AUGUST 2021 SPECKLE PARK BREEDPLAN

	GL	BW	200	400	600	MCW	MILK	SS	CW	EMA	RIB	RUMP	RBY	IMF
EBV	0.4	3.2	19	28	40	47	0	0.1	18	0.3	1.6	2.2	-1.2	0.4
Accuracy	50	73	69	67	63	50	35	47	54	36	41	41	40	36
Breed AVG 2019	+0.0	+1.6	+14	+22	+30	+31	+4	+0.2	+18	+0.6	+0.0	+0.0	+0.1	+0.0

♂ REDNECK JSF WHISKEY 4B (Speckled)

♂ MINNAMURRA MARLIN M4 (AI) (P) (Speckled)

♀ SIX STAR 13U PENELOPE G29 (AI) (ET) (P) (White)

KAMARAH REGINA R337

♂ STAR BANK KING GEORGE 82U (P) (Speckled)

♀ KAMARAH STARDUST J16 (AI) (ET) (P) (Leopard)

♀ WATTLE GROVE STAR DUST E2 (ET) (White)

FACTS & FIGURES

BW	CW	LEPTIN	POLL	COAT	MSTN
46kg	426	C/C	PcPc	ED/ED	NC (Free)

A grand daughter of Wattle Grove Stardust E2. She has good length and style a nice young heifer we were going to keep but have a few embryos in our tank from her dam so are giving you the opportunity to purchase genetics from this great dam.

PURCHASER

PRICE

KAMARAH ROUGE R351 Speckled

ID EBH R351 • DOB 4/05/2020 • Poll Status Polled

38

AUGUST 2021 SPECKLE PARK BREEDPLAN

	GL	BW	200	400	600	MCW	MILK	SS	CW	EMA	RIB	RUMP	RBV	IMF
EBV	0.6	2.4	16	21	32	32	4	0.4	19	1.4	-0.3	-0.5	0.9	-0.2
Accuracy	47	74	69	67	63	50	38	40	53	32	39	39	37	34
AVG 2019	+0.0	+1.6	+14	+22	+30	+31	+4	+0.2	+18	+0.6	+0.0	+0.0	+0.1	+0.0



♂ CODIAK GNK 24X (P) (Speckled)
♂ KAMARAH MERLIN (AI) (ET) (P) (White)
♀ CODIAK GOOD GOLLY GNK 11U (P) (Speckled)
KAMARAH ROUGE R351
♂ STAR BANK LACERTA 68L (Speckled)
♀ KAMARAH MIDNIGHT (AI) (ET) (P) (Black)
♀ WATTLE GROVE 82U HEIDI G81 (ET) (Speckled)

FACTS & FIGURES					
BW	CW	LEPTIN	POLL	COAT	MSTN
36kg	411	C/T	PcPc	ED/ED	NC (Free)

This heifer is from one of our top producing females and from a good bull that we have used producing some good females. As much as this heifer has had some various comments she has a good frame with good length and will grow into a great breeder.

PURCHASER

PRICE

KAMARAH ROUGHY R352 Black

ID EBH R352 • DOB 4/05/2020 • Poll Status Polled

39

AUGUST 2021 SPECKLE PARK BREEDPLAN

	GL	BW	200	400	600	MCW	MILK	SS	CW	EMA	RIB	RUMP	RBV	IMF
EBV	-0.4	0.1	9	21	28	28	2	-0.3	22	1.2	-0.9	-1.2	1	-0.3
Accuracy	47	74	69	67	63	50	42	40	53	34	40	40	39	36
AVG 2019	+0.0	+1.6	+14	+22	+30	+31	+4	+0.2	+18	+0.6	+0.0	+0.0	+0.1	+0.0



♂ SPOTS 'N SPROUTS STANDS ALONE (P) (White)
♂ LAUAKI (AI) (ET) (Speckled)
♀ SPKNZ SPN H14 (ET) (P) (Speckled)
KAMARAH ROUGHY R352
♂ CODIAK EAGLE GNK 46Y (P) (Leopard)
♀ KAMARAH LINNEA (AI) (ET) (Speckled)
♀ WATTLE GROVE D14 MISS WATTLE G59 (P) (Black)

FACTS & FIGURES					
BW	CW	LEPTIN	POLL	COAT	MSTN
29kg	376	C/T	PcPc	ED/ED	NC (Free)

The only black heifer on offer she is a lovely well put together heifer. Has good genetics on both sides.

PURCHASER

PRICE

KAMARAH REFINED R356 Leopard

ID EBH R356 • DOB 7/05/2020 • Poll Status Polled

40

AUGUST 2021 SPECKLE PARK BREEDPLAN

	GL	BW	200	400	600	MCW	MILK	SS	CW	EMA	RIB	RUMP	RBV	IMF
EBV	0.2	2	15	25	34	37	6	0	21	1	0.2	0.3	0.2	0
Accuracy	44	72	68	66	61	46	35	35	51	27	32	32	31	28
AVG 2019	+0.0	+1.6	+14	+22	+30	+31	+4	+0.2	+18	+0.6	+0.0	+0.0	+0.1	+0.0



♂ KAMARAH MAX (AI) (ET) (P) (Leopard)
♂ KAMARAH PERCY (P) (Leopard)
♀ KAMARAH MERCY (AI) (ET) (P) (Leopard)
KAMARAH REFINED R356
♂ MAINSTREAM ELDORADO E11 (ET) (P) (White)
♀ KAMARAH PEGGY (AI) (ET) (P) (Speckled)
♀ KAMARAH LYLA (AI) (ET) (Speckled)

FACTS & FIGURES					
BW	CW	LEPTIN	POLL	COAT	MSTN
31kg	392	T/T	HPc	ED/ED	NC (Free)

She is not a big framed heifer but still got good capacity and a great udder formation. Her sire is a bull we regard highly and have used extensively over heifers with great results.

PURCHASER

PRICE

KAMARAH RISING STAR R358 Speckled

ID EBH R358 • DOB 8/05/2020 • Poll Status Polled

41

AUGUST 2021 SPECKLE PARK BREEDPLAN

	GL	BW	200	400	600	MCW	MILK	SS	CW	EMA	RIB	RUMP	RBV	IMF
EBV	-1	-0.1	9	18	25	30	1	0	15	0.4	1.6	2.2	-1.2	0.4
Accuracy	50	73	69	67	64	50	35	47	54	37	42	42	41	37
AVG 2019	+0.0	+1.6	+14	+22	+30	+31	+4	+0.2	+18	+0.6	+0.0	+0.0	+0.1	+0.0



♂ REDNECK JSF WHISKEY 4B (Speckled)
♂ MINNAMURRA MARLIN M4 (AI) (P) (Speckled)
♀ SIX STAR 13U PENELOPE G29 (AI) (ET) (P) (White)
KAMARAH RISING STAR R358
♂ STAR BANK KING GEORGE 82U (P) (Speckled)
♀ KAMARAH KARMA (AI) (ET) (P) (Speckled)
♀ WATTLE GROVE STAR DUST E2 (ET) (White)

FACTS & FIGURES					
BW	CW	LEPTIN	POLL	COAT	MSTN
33kg	398	C/C	PcPc	ED/ED	NC (Free)

Another E2 grand daughter has good length and shape . We have flushed her dam to Stands alone and are offering four embryos.

PURCHASER

PRICE

KAMARAH ROSE R359 White

ID EBH R359 • DOB 8/05/2020 • Poll Status Polled

42

AUGUST 2021 SPECKLE PARK BREEDPLAN

	GL	BW	200	400	600	MCW	MILK	SS	CW	EMA	RIB	RUMP	RBV	IMF
EBV	1	2.1	12	20	26	25	4	0.1	15	0.8	0	-0.1	0.2	-0.1
Accuracy	48	73	69	67	63	49	34	39	52	31	38	38	36	33
AVG 2019	+0.0	+1.6	+14	+22	+30	+31	+4	+0.2	+18	+0.6	+0.0	+0.0	+0.1	+0.0



♂ CODIAK GNK 24X (P) (Speckled)
♂ KAMARAH MERLIN (AI) (ET) (P) (White)
♀ CODIAK GOOD GOLLY GNK 11U (P) (Speckled)
KAMARAH ROSE R359
♂ CODIAK PUTNAM GNK 61Y (P) (Leopard)
♀ KAMARAH NANETTE (AI) (P) (Speckled)
♀ KAMARAH KARASSI (AI) (ET) (P) (Speckled)

FACTS & FIGURES

BW	CW	LEPTIN	POLL	COAT	MSTN
33kg	391	C/T	PcPc	ED/ED	Carrier

Rose is a heifer with great structure and bone with good length and udder development Has some handy genetics on both sides. A favorite with the staff.

PURCHASER

PRICE

KAMARAH REGAL LADY R361 Leopard

ID EBH R361 • DOB 9/05/2020 • Poll Status Polled

43

AUGUST 2021 SPECKLE PARK BREEDPLAN

	GL	BW	200	400	600	MCW	MILK	SS	CW	EMA	RIB	RUMP	RBV	IMF
EBV	1.5	4.1	17	25	36	37	1	0.4	15	0.4	-0.1	-0.2	0	0.2
Accuracy	47	74	69	67	63	49	40	39	52	31	37	37	36	33
AVG 2019	+0.0	+1.6	+14	+22	+30	+31	+4	+0.2	+18	+0.6	+0.0	+0.0	+0.1	+0.0



♂ SPOTS 'N SPROUTS STANDS ALONE (P) (White)
♂ LAUAKI (AI) (ET) (Speckled)
♀ SPKNZ SPN H14 (ET) (P) (Speckled)
KAMARAH REGAL LADY R361
♂ CODIAK GNK 24X (P) (Speckled)
♀ KAMARAH LOTUS (AI) (ET) (White)
♀ WATTLE GROVE 13U EILEEN G13 (ET) (Speckled)

FACTS & FIGURES

BW	CW	LEPTIN	POLL	COAT	MSTN
43kg	357	T/T	PcPc	ED/ED	Carrier

Another Lauaki daughter who is evenly put together with good length and back end.

PURCHASER

PRICE

KAMARAH RAINBOW R367 Leopard

ID EBH R367 · DOB 15/05/2020 · Poll Status Polled

44

AUGUST 2021 SPECKLE PARK BREEDPLAN

	GL	BW	200	400	600	MCW	MILK	SS	CW	EMA	RIB	RUMP	RBV	IMF
EBV	0.5	3	20	32	42	43	3	-0.1	26	1.2	-0.4	-0.5	0.6	-0.1
Accuracy	46	74	69	67	63	48	40	38	53	30	35	35	34	31
AVG 2019	+0.0	+1.6	+14	+22	+30	+31	+4	+0.2	+18	+0.6	+0.0	+0.0	+0.1	+0.0



♂ MAINSTREAM ELDORADO E11 (ET) (P) (White)
♂ MAUNGAHINA MAGNUM (AI) (ET) (P) (White)
♀ MAUNGAHINA J26 (AI) (ET) (P) (White)
KAMARAH RAINBOW R367
♂ CODIAK EAGLE GNK 46Y (P) (Leopard)
♀ KAMARAH LYNDEE (AI) (ET) (Speckled)
♀ WATTLE GROVE D14 MISS WATTLE G59 (P) (Black)

FACTS & FIGURES

BW	CW	LEPTIN	POLL	COAT	MSTN
40kg	405	C/C	PcPc	ED/ED	NC (Free)

A magnum heifer with thickness and style well put together.

PURCHASER

PRICE

KAMARAH RINKY DINK R368 Speckled

ID EBH R368 · DOB 15/05/2020 · Poll Status Polled

45

AUGUST 2021 SPECKLE PARK BREEDPLAN

	GL	BW	200	400	600	MCW	MILK	SS	CW	EMA	RIB	RUMP	RBV	IMF
EBV	-0.3	3.4	28	42	52	53	7	0.4	32	1.1	-0.4	-0.6	0.5	-0.1
Accuracy	44	72	68	66	61	47	38	36	51	28	33	33	32	29
AVG 2019	+0.0	+1.6	+14	+22	+30	+31	+4	+0.2	+18	+0.6	+0.0	+0.0	+0.1	+0.0

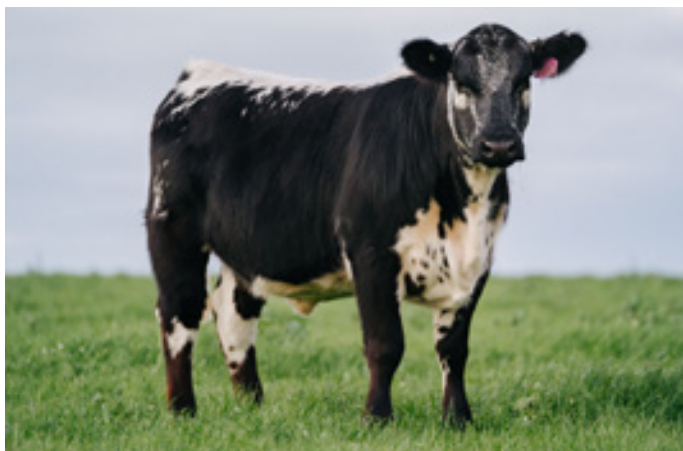

♂ MAINSTREAM ELDORADO E11 (ET) (P) (White)
♂ MAUNGAHINA MAGNUM (AI) (ET) (P) (White)
♀ MAUNGAHINA J26 (AI) (ET) (P) (White)
KAMARAH RINKY DINK R368
♂ WATTLE GROVE 4K/68L ACTION MAN E28 (ET) (Speckled)
♀ KAMARAH LULU (AI) (ET) (Black)
♀ WATTLE GROVE 13U EILEEN G13 (ET) (Speckled)

FACTS & FIGURES

BW	CW	LEPTIN	POLL	COAT	MSTN
41kg	461	C/C	PcPc	ED/ED	NC (Free)

The last Magnum Heifer to be offered she is the heaviest in sale with great length and shape.

PURCHASER

PRICE

KAMARAH RONNY R375 Speckled

ID EBH R375 • DOB 31/05/2020 • Poll Status Polled

46

AUGUST 2021 SPECKLE PARK BREEDPLAN

	GL	BW	200	400	600	MCW	MILK	SS	CW	EMA	RIB	RUMP	RBV	IMF
EBV	0.3	0	2	7	9	8	1	0.2	7	0.6	0.1	0	0.1	-0.1
Accuracy	40	67	64	60	57	44	33	37	46	28	34	34	33	30
AVG 2019	+0.0	+1.6	+14	+22	+30	+31	+4	+0.2	+18	+0.6	+0.0	+0.0	+0.1	+0.0



♂ CODIAK CALVIN GNK 58Y (White)
♂ KAMARAH NATHAN (ET) (P) (Leopard)
♀ UPTO SPECS TEEKA 8T (P) (Leopard)
KAMARAH RONNY R375
♂ KAMARAH EAGLE K7 (AI) (ET) (P) (Speckled)
♀ KAMARAH NIKITA (AI) (P) (Speckled)
♀ KAMARAH KATHERINE (AI) (ET) (P) (Speckled)

FACTS & FIGURES

BW	CW	LEPTIN	POLL	COAT	MSTN
27kg	355	C/C	HPc	ED/ED	NC (Free)

Equal youngest to be offered she has some good genetics with Reba 154F and Traffic Jam. She has good structure and shape for her age.

PURCHASER

PRICE

KAMARAH ROCKNROLL R376 Leopard

ID EBH R376 • DOB 31/05/2020 • Poll Status Polled

47

AUGUST 2021 SPECKLE PARK BREEDPLAN

	GL	BW	200	400	600	MCW	MILK	SS	CW	EMA	RIB	RUMP	RBV	IMF
EBV	1.4	2.6	12	20	28	31	0	0.1	15	1.1	0.4	0.5	0.1	0.1
Accuracy	43	68	65	62	59	46	35	38	49	30	37	37	36	33
AVG 2019	+0.0	+1.6	+14	+22	+30	+31	+4	+0.2	+18	+0.6	+0.0	+0.0	+0.1	+0.0



♂ CODIAK GNK 24X (P) (Speckled)
♂ KAMARAH MERLIN (AI) (ET) (P) (White)
♀ CODIAK GOOD GOLLY GNK 11U (P) (Speckled)
KAMARAH ROCKNROLL R376
♂ CODIAK EAGLE GNK 46Y (P) (Leopard)
♀ KAMARAH MIA (AI) (ET) (P) (Speckled)
♀ WATTLE GROVE 82U SIX H26 (AI) (ET) (Speckled)

FACTS & FIGURES

BW	CW	LEPTIN	POLL	COAT	MSTN
35kg	359	C/T	PcPc	ED/ED	NC (Free)

Same age as previous heifer. Her dam is becoming a very good cow in our herd good shape and femininity.

PURCHASER

PRICE

Embryos



KAMARAH KARMA X JKH 300X Stands Alone – 4 EMBRYOS

ID EBH K20 · DOB 25/03/2014 · Poll Status Polled

48

AUGUST 2021 SPECKLE PARK BREEDPLAN

	GL	BW	200	400	600	MCW	MILK	SS	CW	EMA	RIB	RUMP	RBY	IMF
EBV	0.9	2.4	14	17	32	37	-1	-0.2	16	0.4	0.1	0	0	0.2
Accuracy	56	72	67	65	65	58	58	54	57	46	55	55	53	49
AVG 2019	+0.0	+1.6	+14	+22	+30	+31	+4	+0.2	+18	+0.6	+0.0	+0.0	+0.1	+0.0



♂ SPOTS 'N SPROUTS NEFROM 101N (Speckled)
♂ STAR BANK KING GEORGE 82U (P) (Speckled)
♀ STAR BANK 11H (Speckled)
KAMARAH KARMA
♂ PRAIRIE HILL JOHN WAYNE 50S (P) (Speckled)
♀ WATTLE GROVE STAR DUST E2 (ET) (White)
♀ CODIAK RKW 07J (Speckled)

FACTS & FIGURES

BW	WN	LEPTIN	POLL	COAT	MSTN
			PcPc	ED/ED	NC (Free)

EBH K20 is a daughter of Wattle Grove E2 she has great length with a very nice udder coupled with JKH 300X the resulting progeny should be very good.

PURCHASER

PRICE

KAMARAH MCKENZIE X BED 60W River Hill Walker – 4 EMBRYOS

ID EBH M9 · DOB 3/04/2016 · Poll Status Polled

49

AUGUST 2021 SPECKLE PARK BREEDPLAN

	GL	BW	200	400	600	MCW	MILK	SS	CW	EMA	RIB	RUMP	RBY	IMF
EBV	0.1	1.5	12	21	28	31	7	-0.1	16	0.2	0	0	0	-0.1
Accuracy	55	77	73	67	67	57	49	57	57	44	52	52	50	47
AVG 2019	+0.0	+1.6	+14	+22	+30	+31	+4	+0.2	+18	+0.6	+0.0	+0.0	+0.1	+0.0



♂ CODIAK OSCAR GNK 8S (P) (Leopard)
♂ CODIAK PUTNAM GNK 61Y (P) (Leopard)
♀ NORTHERN LIGHTS 14N (White)
KAMARAH MCKENZIE
♂ CODIAK CRIKEY GNK 13U (P) (Speckled)
♀ WATTLE GROVE 13U EILEEN G13 (ET) (Speckled)
♀ STAR BANK 53R (P) (White)

FACTS & FIGURES

BW	WN	LEPTIN	POLL	COAT	MSTN
			PcPc	ED/ED	NC (Free)

EBH M9 a Putnum 61Y WGS G13 daughter has great shape and figures coupled with BED 60W should be a great combination.

PURCHASER

PRICE

KAMARAH KARASSI X SPN E27 Extreme – 3 EMBRYOS

ID EBH K21 • DOB 26/03/2014 • Poll Status Polled

50

AUGUST 2021 SPECKLE PARK BREEDPLAN

	GL	BW	200	400	600	MCW	MILK	SS	CW	EMA	RIB	RUMP	RBV	IMF
EBV	1.7	2.5	15	25	32	26	5	-0.4	19	1.2	-0.6	-0.9	0.6	-0.1
Accuracy	58	77	70	68	68	59	55	54	59	43	52	52	50	47
AVG 2019	+0.0	+1.6	+14	+22	+30	+31	+4	+0.2	+18	+0.6	+0.0	+0.0	+0.1	+0.0

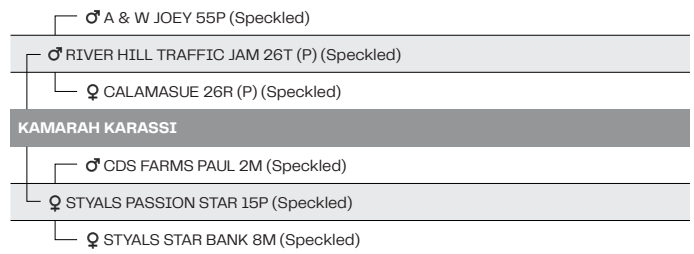

FACTS & FIGURES					
BW	WN	LEPTIN	POLL	COAT	MSTN
			PcPc	ED/ED	Carrier

EBH K21 A Traffic Jam 15P daughter has bred some good calves for us mated to SPN E27 a great matting.

PURCHASER

PRICE

KAMARAH KARASSI X MPC M25 Minnamurra Montezuma – 4 EMBRYOS

ID EBH K21 • DOB 26/03/2014 • Poll Status Polled

51

AUGUST 2021 SPECKLE PARK BREEDPLAN

	GL	BW	200	400	600	MCW	MILK	SS	CW	EMA	RIB	RUMP	RBV	IMF
EBV	1.7	2.5	15	25	32	26	5	-0.4	19	1.2	-0.6	-0.9	0.6	-0.1
Accuracy	58	77	70	68	68	59	55	54	59	43	52	52	50	47
AVG 2019	+0.0	+1.6	+14	+22	+30	+31	+4	+0.2	+18	+0.6	+0.0	+0.0	+0.1	+0.0

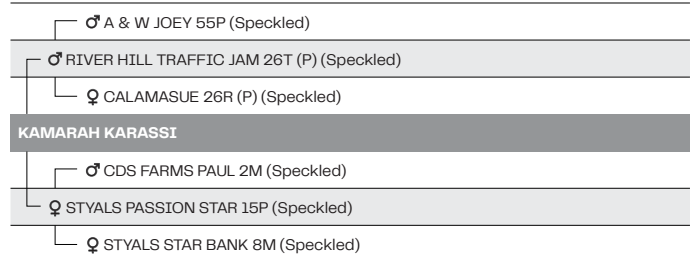

FACTS & FIGURES					
BW	WN	LEPTIN	POLL	COAT	MSTN
			PcPc	ED/ED	Carrier

EBH K21 mated to MPC M25 a great bull and cow combination.

PURCHASER

PRICE

KAMARAH MODESTY X JKH 300X Stands Alone – 4 EMBRYOS

ID EBH M24 · DOB 7/04/2016 · Poll Status Polled

52

AUGUST 2021 SPECKLE PARK BREEDPLAN														
	GL	BW	200	400	600	MCW	MILK	SS	CW	EMA	RIB	RUMP	RBY	IMF
EBV	0.5	2.2	17	25	35	40	7	0.4	21	0.9	0.2	0.3	0.1	0.1
Accuracy	53	79	74	69	69	57	38	53	57	39	48	48	46	44
AVG 2019	+0.0	+1.6	+14	+22	+30	+31	+4	+0.2	+18	+0.6	+0.0	+0.0	+0.1	+0.0



♂ RIVER HILL 26T WALKER 60W (P) (Speckled)
♂ RIVER HILL 60W LINE DRIVE 54Z (AI) (Leopard)
♀ NOTTA PHO-FINISH 54P (Speckled)
KAMARAH MODESTY
♂ LEGACY UNRIVALED 12U (P) (Speckled)
♀ MORNING STAR ZIG 1Z (Speckled) (TW)
♀ MORNING STAR SWEET PEA 1U (P) (Black)

FACTS & FIGURES					
BW	WN	LEPTIN	POLL	COAT	MSTN
			PcPc	ED/ED	NC (Free)

EBH M24 a very fertile good cow who we have flushed three time for a total of 45 embryos mated to JKH 300X what a combination.

PURCHASER

PRICE

KAMARAH MODESTY X HHH 9Y Calamasue – 4 EMBRYOS

ID EBH M24 · DOB 7/04/2016 · Poll Status Polled

53

AUGUST 2021 SPECKLE PARK BREEDPLAN														
	GL	BW	200	400	600	MCW	MILK	SS	CW	EMA	RIB	RUMP	RBY	IMF
EBV	0.5	2.2	17	25	35	40	7	0.4	21	0.9	0.2	0.3	0.1	0.1
Accuracy	53	79	74	69	69	57	38	53	57	39	48	48	46	44
AVG 2019	+0.0	+1.6	+14	+22	+30	+31	+4	+0.2	+18	+0.6	+0.0	+0.0	+0.1	+0.0



♂ RIVER HILL 26T WALKER 60W (P) (Speckled)
♂ RIVER HILL 60W LINE DRIVE 54Z (AI) (Leopard)
♀ NOTTA PHO-FINISH 54P (Speckled)
KAMARAH MODESTY
♂ LEGACY UNRIVALED 12U (P) (Speckled)
♀ MORNING STAR ZIG 1Z (Speckled) (TW)
♀ MORNING STAR SWEET PEA 1U (P) (Black)

FACTS & FIGURES					
BW	WN	LEPTIN	POLL	COAT	MSTN
			PcPc	ED/ED	NC (Free)

EBH M24 mated with HHH9Y I believe this to be a very good matting. M24 gave us 17 embryos so are happy to be able to offer two lots.

PURCHASER

PRICE

KAMARAH MODESTY X HHH 9Y Calamasue – 4 EMBRYOS

ID EBH M24 · DOB 7/04/2016 · Poll Status Polled

54

AUGUST 2021 SPECKLE PARK BREEDPLAN

	GL	BW	200	400	600	MCW	MILK	SS	CW	EMA	RIB	RUMP	RBY	IMF
EBV	0.5	2.2	17	25	35	40	7	0.4	21	0.9	0.2	0.3	0.1	0.1
Accuracy	53	79	74	69	69	57	38	53	57	39	48	48	46	44
AVG 2019	+0.0	+1.6	+14	+22	+30	+31	+4	+0.2	+18	+0.6	+0.0	+0.0	+0.1	+0.0



♂ RIVER HILL 26T WALKER 60W (P) (Speckled)
♂ RIVER HILL 60W LINE DRIVE 54Z (AI) (Leopard)
♀ NOTTA PHO-FINISH 54P (Speckled)
KAMARAH MODESTY
♂ LEGACY UNRIVALED 12U (P) (Speckled)
♀ MORNING STAR ZIG 1Z (Speckled) (TW)
♀ MORNING STAR SWEET PEA 1U (P) (Black)

FACTS & FIGURES

BW	WN	LEPTIN	POLL	COAT	MSTN
			PcPc	ED/ED	NC (Free)

EBH M24 mated with HHH9Y I believe this to be a very good matting. M24 gave us 17 embryos so are happy to be able to offer two lots.

PURCHASER

PRICE

KAMARAH KAIYA X CCCC 1B Colgans Baxter – 4 EMBRYOS

ID EBH K25 · DOB 1/04/2014 · Poll Status –

55

AUGUST 2021 SPECKLE PARK BREEDPLAN

	GL	BW	200	400	600	MCW	MILK	SS	CW	EMA	RIB	RUMP	RBY	IMF
EBV	-0.4	0.1	6	11	12	10	2	0.1	6	-0.4	0.8	1	-1	0.3
Accuracy	54	77	70	67	67	57	50	60	56	46	54	54	52	48
AVG 2019	+0.0	+1.6	+14	+22	+30	+31	+4	+0.2	+18	+0.6	+0.0	+0.0	+0.1	+0.0



♂ RAVEN MEADOWS MAGNUM 10N (Speckled)
♂ CODIAK CRIKEY GNK 13U (P) (Speckled)
♀ CODIAK RKW 07J (Speckled)
KAMARAH KAIYA
♂ RIVER HILL SKIPPER 6S (P) (Speckled)
♀ SPOTS AND SPROUTS 7W
♀ SPOTS 'N SPROUTS 7T (P) (Speckled)

FACTS & FIGURES

BW	WN	LEPTIN	POLL	COAT	MSTN
			PcPc	ED/ED	NC (Free)

EBH K25 mated to CCCC1B Baxter. She is a black cow who has bred extremely well for us, a lovely combination.

PURCHASER

PRICE

KAMARAH LYNDEE X GNK 61Y Codiack Putnum – 4 EMBRYOS

ID EBH L54 • DOB 30/03/2015 • Poll Status –

56

AUGUST 2021 SPECKLE PARK BREEDPLAN

	GL	BW	200	400	600	MCW	MILK	SS	CW	EMA	RIB	RUMP	RBV	IMF
EBV	0.8	3.5	22	37	48	51	2	-0.4	31	1.4	-0.7	-1	1.1	-0.4
Accuracy	55	79	74	70	69	57	57	54	58	42	49	49	47	43
AVG 2019	+0.0	+1.6	+14	+22	+30	+31	+4	+0.2	+18	+0.6	+0.0	+0.0	+0.1	+0.0



♂ CODIAK CRIKEY GNK 13U (P) (Speckled)
♂ CODIAK EAGLE GNK 46Y (P) (Leopard)
♀ CODIAK NICE LADY RKW 25N (Leopard)
KAMARAH LYNDEE
♂ SIX STAR 68L DILIGENT D14 (ET) (Speckled)
♀ WATTLE GROVE D14 MISS WATTLE G59 (P) (Black)
♀ WATTLE GROVE MISS WATTLE E3 (ET) (Speckled)

FACTS & FIGURES

BW	WN	LEPTIN	POLL	COAT	MSTN
			PcPc	ED/ED	NC (Free)

EBH L54 Mated to GNK 61Y Putnum. Very hard to get Putnum genetics any more, still have some in tank for our use.

PURCHASER

PRICE

THE NEW WAY TO BACKGROUND WEANERS



1800HD



3800HD

BETTER PASTURE UTILISATION

Pasture is the cheapest energy and protein source so it is important to get the most from it. Supplementing carbohydrates (grain or pellets) little and often increases microbe populations in the rumen. This increases pasture and forage digestion, leads to a higher weight gain and turns over more stock on a set amount of pasture.

Trials have shown that supplementing weaners with only **1kg/day feed can increase weight gain by more than 300g/day.** See www.advantagefeeders.com for all the trial results.

LOOKING FOR MORE INFORMATION ON HOW THE SALIVA SYSTEM WORKS?
See the explainer video
www.advantagefeeders.com



GERALDTON
KATANNING
MT BARKER

NEW NORCIA
NORTHAM
PINGELLY

1300 88 15 75
www.advantagefeeders.com



**ADVANTAGE
FEEDERS**

Semen



STAR BANK LACERTA 68L Speckled X10 STRAWS

ID GGG 68L · DOB 17/04/2001 · Poll Status

57

AUGUST 2021 SPECKLE PARK BREEDPLAN

	GL	BW	200	400	600	MCW	MILK	SS	CW	EMA	RIB	RUMP	RBV	IMF
EBV	0.4	3.3	25	41	52	48	10	0.5	37	2.3	-2	-2.7	2.3	-0.8
Accuracy	87	97	95	93	93	87	87	86	87	74	83	83	81	78
AVG 2019	+0.0	+1.6	+14	+22	+30	+31	+4	+0.2	+18	+0.6	+0.0	+0.0	+0.1	+0.0



♂ P.A.R. GREAT WESTERN 11F
♂ SPOTS 'N SPROUTS JUNO 103J (Speckled)
♀ SPOTS 'N SPROUTS 6A
STAR BANK LACERTA 68L
♂ NORALTA 9E
♀ STAR BANK 55H (Speckled)
♀ STAR BANK 43F

FACTS & FIGURES

BW	WN	LEPTIN	POLL	COAT	MSTN
----	----	--------	------	------	------

PURCHASER

PRICE

STAR BANK LACERTA 68L Speckled X10 STRAWS

ID GGG 68L · DOB 17/04/2001 · Poll Status

58

AUGUST 2021 SPECKLE PARK BREEDPLAN

	GL	BW	200	400	600	MCW	MILK	SS	CW	EMA	RIB	RUMP	RBV	IMF
EBV	0.4	3.3	25	41	52	48	10	0.5	37	2.3	-2	-2.7	2.3	-0.8
Accuracy	87	97	95	93	93	87	87	86	87	74	83	83	81	78
AVG 2019	+0.0	+1.6	+14	+22	+30	+31	+4	+0.2	+18	+0.6	+0.0	+0.0	+0.1	+0.0



♂ P.A.R. GREAT WESTERN 11F
♂ SPOTS 'N SPROUTS JUNO 103J (Speckled)
♀ SPOTS 'N SPROUTS 6A
STAR BANK LACERTA 68L
♂ NORALTA 9E
♀ STAR BANK 55H (Speckled)
♀ STAR BANK 43F

FACTS & FIGURES

BW	WN	LEPTIN	POLL	COAT	MSTN
----	----	--------	------	------	------

PURCHASER

PRICE

STAR BANK KING GEORGE 82U Speckled X10 STRAWS

ID GGG 82U • DOB 2/04/2008 • Poll Status Polled

59

AUGUST 2021 SPECKLE PARK BREEDPLAN

	GL	BW	200	400	600	MCW	MILK	SS	CW	EMA	RIB	RUMP	RBV	IMF
EBV	2	2.4	10	9	25	29	-2	0.3	11	0.8	0.1	0.2	0.5	-0.4
Accuracy	84	97	93	92	93	86	87	81	85	71	81	81	79	75
AVG 2019	+0.0	+1.6	+14	+22	+30	+31	+4	+0.2	+18	+0.6	+0.0	+0.0	+0.1	+0.0



♂ PRAIRIE HILL ENTICER 89G (Speckled)
♂ SPOTS 'N SPROUTS NEFROM 101N (Speckled)
♀ SPOTS 'N SPROUTS 6A
STAR BANK KING GEORGE 82U
♂ NORALTA 9E
♀ STAR BANK 11H (Speckled)
♀ LIGHTNING LADY 19C

FACTS & FIGURES

BW	WN	LEPTIN	POLL	COAT	MSTN
----	----	--------	------	------	------

PURCHASER

PRICE

STAR BANK KING GEORGE 82U Speckled X10 STRAWS

ID GGG 82U • DOB 2/04/2008 • Poll Status Polled

60

AUGUST 2021 SPECKLE PARK BREEDPLAN

	GL	BW	200	400	600	MCW	MILK	SS	CW	EMA	RIB	RUMP	RBV	IMF
EBV	2	2.4	10	9	25	29	-2	0.3	11	0.8	0.1	0.2	0.5	-0.4
Accuracy	84	97	93	92	93	86	87	81	85	71	81	81	79	75
AVG 2019	+0.0	+1.6	+14	+22	+30	+31	+4	+0.2	+18	+0.6	+0.0	+0.0	+0.1	+0.0



♂ PRAIRIE HILL ENTICER 89G (Speckled)
♂ SPOTS 'N SPROUTS NEFROM 101N (Speckled)
♀ SPOTS 'N SPROUTS 6A
STAR BANK KING GEORGE 82U
♂ NORALTA 9E
♀ STAR BANK 11H (Speckled)
♀ LIGHTNING LADY 19C

FACTS & FIGURES

BW	WN	LEPTIN	POLL	COAT	MSTN
----	----	--------	------	------	------

PURCHASER

PRICE

RIVER HILL TOUCHDOWN 50T Speckled X10 STRAWS

ID BED 50T · DOB 13/01/2007 · Poll Status Polled

61

AUGUST 2021 SPECKLE PARK BREEDPLAN

	GL	BW	200	400	600	MCW	MILK	SS	CW	EMA	RIB	RUMP	RBV	IMF
EBV	-1.2	0.6	16	21	23	17	3	0.2	14	0.4	0.8	1.1	-0.7	0.2
Accuracy	56	79	71	66	67	56	40	45	53	38	45	45	43	39
AVG 2019	+0.0	+1.6	+14	+22	+30	+31	+4	+0.2	+18	+0.6	+0.0	+0.0	+0.1	+0.0



♂ P.A.R. KING PIN 1K (Speckled)
♂ P.A.R. MOO FASSA 03M (Speckled)
♀ ASPEN ACRES 3A (Speckled)
RIVER HILL TOUCHDOWN 50T
♂ PRAIRIE HILL MASTERPLAN 97G (Speckled)
♀ PRAIRIE HILL NABOB 50N (Speckled)
♀ PRAIRIE HILL KERRY 10K (Speckled)

FACTS & FIGURES

BW	WN	LEPTIN	POLL	COAT	MSTN
			PcPc	ED/ED	NC (Free)

PURCHASER

PRICE

RIVER HILL TOUCHDOWN 50T Speckled X10 STRAWS

ID BED 50T · DOB 13/01/2007 · Poll Status Polled

62

AUGUST 2021 SPECKLE PARK BREEDPLAN

	GL	BW	200	400	600	MCW	MILK	SS	CW	EMA	RIB	RUMP	RBV	IMF
EBV	-1.2	0.6	16	21	23	17	3	0.2	14	0.4	0.8	1.1	-0.7	0.2
Accuracy	56	79	71	66	67	56	40	45	53	38	45	45	43	39
AVG 2019	+0.0	+1.6	+14	+22	+30	+31	+4	+0.2	+18	+0.6	+0.0	+0.0	+0.1	+0.0



♂ P.A.R. KING PIN 1K (Speckled)
♂ P.A.R. MOO FASSA 03M (Speckled)
♀ ASPEN ACRES 3A (Speckled)
RIVER HILL TOUCHDOWN 50T
♂ PRAIRIE HILL MASTERPLAN 97G (Speckled)
♀ PRAIRIE HILL NABOB 50N (Speckled)
♀ PRAIRIE HILL KERRY 10K (Speckled)

FACTS & FIGURES

BW	WN	LEPTIN	POLL	COAT	MSTN
			PcPc	ED/ED	NC (Free)

PURCHASER

PRICE

KAMARAH MIGHTY Speckled X10 STRAWS

ID EBH M22 · DOB 6/04/2016 · Poll Status Polled

63

AUGUST 2021 SPECKLE PARK BREEDPLAN

	GL	BW	200	400	600	MCW	MILK	SS	CW	EMA	RIB	RUMP	RBV	IMF
EBV	-0.2	1.1	14	24	35	39	4	-0.2	20	0	0	-0.1	-0.5	0.7
Accuracy	64	85	78	74	75	67	59	60	66	54	64	64	62	59
AVG 2019	+0.0	+1.6	+14	+22	+30	+31	+4	+0.2	+18	+0.6	+0.0	+0.0	+0.1	+0.0



♂ A & W JOEY 55P (Speckled)
♂ RIVER HILL TRAFFIC JAM 26T (P) (Speckled)
♀ CALAMASUE 26R (P) (Speckled)
KAMARAH MIGHTY
♂ CODIAK MR. BLACK RKW 13M (Black)
♀ CODIAK UNIQUE GNK 8R (P) (Speckled)
♀ CODIAK RKW 07J (Speckled)

FACTS & FIGURES

BW	WN	LEPTIN	POLL	COAT	MSTN
		C/T	PcPc	ED/ED	NC (Free)

PURCHASER

PRICE

KAMARAH MIGHTY Speckled X10 STRAWS

ID EBH M22 · DOB 6/04/2016 · Poll Status Polled

64

AUGUST 2021 SPECKLE PARK BREEDPLAN

	GL	BW	200	400	600	MCW	MILK	SS	CW	EMA	RIB	RUMP	RBV	IMF
EBV	-0.2	1.1	14	24	35	39	4	-0.2	20	0	0	-0.1	-0.5	0.7
Accuracy	64	85	78	74	75	67	59	60	66	54	64	64	62	59
AVG 2019	+0.0	+1.6	+14	+22	+30	+31	+4	+0.2	+18	+0.6	+0.0	+0.0	+0.1	+0.0



♂ A & W JOEY 55P (Speckled)
♂ RIVER HILL TRAFFIC JAM 26T (P) (Speckled)
♀ CALAMASUE 26R (P) (Speckled)
KAMARAH MIGHTY
♂ CODIAK MR. BLACK RKW 13M (Black)
♀ CODIAK UNIQUE GNK 8R (P) (Speckled)
♀ CODIAK RKW 07J (Speckled)

FACTS & FIGURES

BW	WN	LEPTIN	POLL	COAT	MSTN
		C/T	PcPc	ED/ED	NC (Free)

PURCHASER

PRICE

Sale Catalogue
September 2021
Perth, Australia

Kamdarah Speckles