

Celebrating
60
YEARS



60th ANNUAL
HEREFORDS AUSTRALIA
National
SHOW & SALE (Dubbo)

29 POLL HEREFORD BULLS
9 POLL HEREFORD FEMALES

8th June 2021, Online interfaced with AuctionsPlus
Online Sale Catalogue - www.herefordsaustralia.com.au



THE COMMERCIAL HOTEL

DUBBO . EST 1859



**\$15 SCHNITTY OR RUMP DINNER* • \$10 LUNCH SPECIALS*
COCKTAILS • HAPPY HOUR • LIVE MUSIC
SPORTS BAR • BEER GARDEN • VIP LOUNGE**



FIND OUT MORE [THEMERSH.COM.AU](https://www.themersh.com.au)

161 BRISBANE ST, DUBBO • 02 6882 4488

*CONDITIONS APPLY

Celebrating
60
YEARS

Top priced Bulls over the years



2013 Days Whiteface G74 Calibre \$90,000



2012 Tycolah Jovial F77 \$80,000



2003 Allendale National W168 \$85,000



2017 Hunter Lakes Lion Heart L100 \$65,000



2000 Bowen Tamair T51 - \$65,000



2015 Days Banner J37 \$62,000



1989 Heatherdale Remote G70 \$62,000



2005 Kidman Blue Chip \$60,000



1999 Allendale Musketeer \$58,000

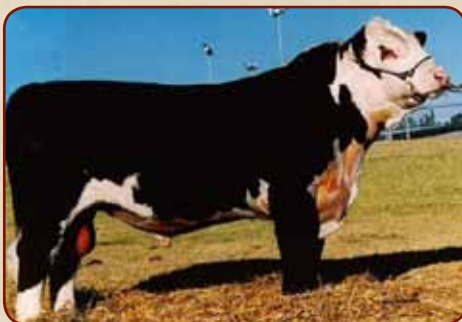

2002 Heatherdale Sovereign V11 \$55,000.



2002 Bobanken Vice Admiral V76 \$52,500



2004 Allendale Rosemount \$52,000



2002 Bowen Vincent V1 \$52,000



2002 Studbrook D'artagnion V086 \$47,500



2011 Valma Prestige E60 \$46,000

Proudly sponsored by



**Workwear - Work Boots
Safety - Hi-Vis - Teamwear
Corporate - Hospitality**

and



**Promotional Items - Trophies
Embroidery - Screen Printing
www.rhinopromotions.com.au**

**9-11 White St, DUBBO
6882 8011**

Contents

Show and Sale Information.....	6
Program.....	6
Exhibitors List.....	7
Vendor Checklist.....	8
Buyer Assurance.....	9
Show Classes.....	11
Sale Lots.....	14
Sale Summary.....	38
Breedplan Made Easy.....	39
EBV Percentile.....	42
Buyers Instruction Slip.....	45

Thank you to our sponsors

Nutrien Ag Solutions

Commercial Hotel

Elders

Insignia Co

Totally Workwear

Practical Systems

Leader Products

Virbac

Ben Furney Flour Mills

Dubbo RSL

Neogen

RB Sellars

Regional Insurance Services

The Land

Dickson Ag



REGIONAL
INSURANCE SERVICES PTY LTD
servicing australia wide

Geoff & Cathy Capell

02 6882 2555 | 0418 669 057

GEOFF@REGIONALINSURANCESERVICES.COM.AU



**For ALL Your Insurance
Requirements**



Regional Insurance Services Pty Ltd is an Authorised Representative of Resilium Pty Ltd ABN 40 098 080 810 AFSL No 232703

Show and Sale information

Herefords Australia National Show and Sale (DUBBO)

60th Annual Show and Sale held at Dubbo Showground

29 Bulls, 9 Females

2 Semen Lots, 1 Embryo Lot *subject to withdrawals*

Tuesday 8th June 2021

Judging from 8am on the Judging lawns

Female Judging to follow

Judge: Jason Catts

1pm - Bull Sale Interfaced by AuctionsPlus



Selling Agents: Nutrien Ag Solutions

NSW Regional Office Dubbo 02 6841 1000
John Setttee0408 297 368
Peter Godbolt0457 591 929
Ray Attwell0428 836 136
Gordon Wood0408 813 215
Tim Woodham0436 015 115

Selling Agents: Elders

Dubbo Office.....02 6884 3700
Paul Jameson0428 667 998
Brian Kennedy0427 844 047

SALE COMMITTEE COORDINATOR

Belinda Bell
Mobile: 0417415304
Email: beebel23@hotmail.com

BULL SALE CHAIRPERSON

Andrew Rayner
Phone 02 6373 8677 Email: grathlyn@gmail.com
Mobile 0429 820 223

AUCTIONSPLUS

www.auctionsplus.com.au
Office: (02) 9262 4222 Email: mktops@auctionsplus.com.au

HEREFORDS AUSTRALIA LTD

Office Phone: 02 6772 1399 Fax: 02 6772 1615
Web: www.herefordsaustralia.com.au

REBATE: 2% will be allocated to outside Agents under Association Terms & Conditions

Program

Sunday 6th June

6:00pm..... Vendors Meeting at Commercial Hotel

Monday 7th June

9am – 11am..... Commence weigh in and scanning.
6:30pm..... Dinner at The Commercial (all welcome)

Tuesday 8th June

8:00am..... Judging
1:00pm..... Sale

Exhibitors List

STUD	VENDOR NAME	ADDRESS	EMAIL	PHONE	JBAS
Armada	A & B Rayner	"Grathlyn" Hill end Road via MUDGEE NSW 2850	grathlyn@gmail.com	0429 820 223	6
Callaway	Mark & Nikita Duthir	"Pinegroves" 366 Mahoney's Road IRVINGDALE QLD 4404	mark_nikita@bigpond.com	0448 016 950	6
Emu Holes	BH & PE GUNNING	"Emu Holes" 905 Bundella Road QUIRINDI NSW 2343	emu.holes@bigpond.com	0428 474 648	6
Grathlyn	Grathlyn Pastoral Co	"Grathlyn" Hill end Road via MUDGEE NSW 2850	grathlyn@gmail.com	0429 820 223	6
Gundongs	Glenn Pugh	"Gundongs" TOMINGLEY NSW 2869	gecmpugh@gmail.com	0428 693 286	6
Ironbark Glen	V & C Camilleri	143 Old Pitt Town Road BOX HILL NSW 2765	viccamerilleri1@bigpond.com	0438 022 332	6
Ivybank	Ivybank Partnership	"Ivy Bank" WALCHA NSW 2354	allengreen@activ8.net.au	0408 469 568	6
JRT	JTR Cattle Company	"Glenmore Park" 299 Carrabungla Road ROSLYN NSW 2580	jemmawr@hotmail.com	0432 185 422	6
Llandillo	Lee White	1025 O'CONNELL PLAINS RD THE LAGOON BATHURST NSW 2795	lee@llandillobeef.com.au	0439 595 814	6
Morganvale	Morganvale Pastoral Pty Ltd	PMB 45 KEITH SA 5267	morganvale@bigpond.com	0408 859 953	7
Supple	BD && LF Rumbel	"Millbrook" 71 Tubbamurra Road GUYRA NSW 2365	benlea3@bigpond.com	0421 044 528	7
The Ranch Poll Herefords	Greg & Del Rees	REGENT PARK 7220 NEWELL HWY TOMINGLEY NSW 2869	theranchpollherefords@outlook.com	0488 503 300	6



MELINDA SCHNEIDER

SATURDAY 19TH JUNE

FROM 7:30PM

Members \$34 | Non-Members \$39

A Farewell to Doris

Featuring the Young At Heart Quartet



Blake O'Connor

SATURDAY 3RD JULY
FROM 8PM

MEMBERS \$25
NON MEMBERS \$30

18+ SHOW
ID REQUIRED

ADAM HARVEY

with Special Guest

Rachel Whitechurch

SATURDAY 17TH JULY
FROM 8PM

ADULTS \$35
CHILDREN \$15
(U14yrs)



DUBBO RSL
WE MAKE
YOU FEEL
GOOD

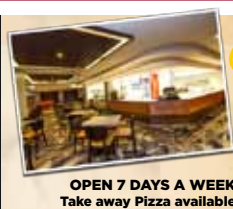

ONE EIGHT
Tuesday - Saturday
6pm until late
Bookings essential



poppies
Coffee Shop
OPEN 7 DAYS A WEEK

See website for opening times

178 Brisbane St, Dubbo | Ph: 02 6882 4411 | Find us on Facebook or dubborsl.com.au

DUBBO RSL SUPPORTS THE RESPONSIBLE SERVICE OF ALCOHOL

T&CS APPLY

Vendors Checklist

STALL PLACEMENT & FITTERS

If fitters require different owner's bulls to be tied together, please notify Belinda Bell

Mobile: 0417415304 Email: beebel23@hotmail.com or Andrew Rayner by phoning 6373 8677 or 0429 820 223 by 18th May 2021

NECKTIES

The vendor of any animal that requires re-tying during or after the show will be charged a \$50 fine (plus the cost of the necktie). After the sale is completed, all bulls left for the buyer or their transport agent, MUST be fitted and tied with a necktie as well as the halter. This is the responsibility of the vendor. Failure to pay the fine will result in refusal of your entries in future years.

INSPECTIONS

All inspections will be held Monday 7th June 2021 ONLY from 9am to 11am. At this time the completed Vendor Declaration and Herd Health Declaration forms must be submitted in order for inspection to be completed. Additional copies of these forms can be obtained by contacting HAL on 02 6772 1399.

COMPULSORY UNIFORM

All people leading bulls in the ring must wear the compulsory breed uniform of denim jeans, maroon vest, new Herefords Australia shirt, a tie and for females a scarf or tie.

ADVERTISING

No advertising is to be displayed for stud sponsors unless the sponsor is also an official sponsor of the Herefords Australia National Show and Sale (Dubbo) 2021. This includes promotional clothing.

BULL ARRIVALS

Strictly no bulls are permitted to arrive at the Dubbo Showground prior to the morning of Saturday 5th June 2021 without prior approval.

PRESSURE CLEANERS

No pressure cleaners of any sort to be used on the wash bays.

ALL LOTS REGISTERED WITH HEREFORDS AUSTRALIA

Buyer Assurance

All bulls offered for sale in this catalogue have passed the following Quality Assurance measures:

- ☑ Independent Vet Inspection for structural & reproductive soundness.
- ☑ Semen Test to meet Australian Cattle Veterinarians Standard for natural service. Test results are available for inspection from the vendors or at the agents' office in the Sales Complex.
- ☑ Tested PI negative.
- ☑ Vendors Guarantee.
- ☑ All bulls catalogued have been sire verified using DNA and have been tested free from all known genetic conditions..

Explanatory Notes for Horned Status of Animals

Please note that as per the Regulations of Herefords Australia Ltd.

“Description of Animals”

Polled, Horned, Scurred or H# animals shall be eligible for registration; and the letter P, H, S or H# shall be shown in the Company's records and on the Registration Certificate, as the recorded phenotype as provided by the breeder at the time of registration.

Any animal that has been DNA tested for Poll/Horn status and is found to be homozygous polled will automatically receive PP as a horn status:

(PP) – Homozygous Polled

(The animal has been DNA tested and the test result indicates that it is Homozygous Polled)

(P) – Polled

(H) – Horned

(S) – Scurred

(H#) – is a Horned animal either containing Polled genetics OR is missing a percentage of its four generation Horned pedigree

Any lots that have been tested for their Poll Gene Marker have their results printed in the catalogue. The results will show whether the bull is Homozygous (PP) or Heterozygous (PH) Polled.

A Homozygous Polled (PP) animal is a 'True Polled' animal and will only produce Polled (or Scurred) calves. They will not produce Horned calves.

A Heterozygous Polled (PH) animal carries a Polled and Horned gene and can produce Polled, Horned (or Scurred) calves.

Johne's Beef Assurance Score (J-BAS)

J-BAS is a risk profiling tool developed for use in the new approach to Johne's disease (JD) in beef cattle. The scoring system is from 0 (being 'Unmanaged risk') to 8 ('High Assurance'). Vendors of the Show and Sale are required to have a minimum of a J-BAS 6 in order to exhibit at the event. For more information please go to www.animalhealthaustralia.com.au

It is the responsibility of all potential purchasers to conduct their own due diligence regarding the Johnes disease status of the lots that they are interested in purchasing.

Herefords Australia Ltd and the Herefords Australia National Show and Sale (Dubbo) Management Committee take no responsibility for the J-BAS status of any of the listed herds or cattle.

Sire Verification and Genetic Conditions

All bulls catalogued have been sire verified using DNA and have been tested free from all known genetic conditions.



Elders

**WITH YOU
EVERY
STEP OF
THE WAY**

VIC

Ross Milne
0408 057 558
Jenni O'Sullivan
0428 222 080

NSW

Paul Jameson
0428 667 998
Lincoln McKinlay
0419 239 963
Brian Kennedy
0427 844 047

QLD

Michael Smith
0428 541 711
Andrew Meara
0427 210 634

SA

Tom Penna
0428 854 708
Tony Wetherall
0427 390 001

WA

Tim Spicer
0427 812 194
Nathan King
0488 582 455

Elders

Show Classes

Class 1 Junior Female

LOT	DOB	VENDOR	EXHIBIT NAME	IDENT
34	11/10/2020	GRATHLYN PASTORAL CO	GRATHLYN JEWESS R015	BOXR015
33	28/9/2020	GRATHLYN PASTORAL CO	GRATHLYN JEWESS R017	BOXR017
32	1/9/2020	BH & PE GUNNING	EMU HOLES LASS R275	EMUR275
31	10/8/2020	BH & PE GUNNING	EMU HOLES FANCY R270	EMUR270
37	21/6/2020	BH & PE GUNNING	EMU HOLES R272	EMUR272
36	7/4/2020	IVYBANK PARTNERSHIP	IVY BANK CHERRY R002	AHGR002
35	29/2/2020	LLANDILLO POLL HEREFORDS	LLANDILLO DIANA R027	LANR027

1st.....2nd.....3rd.....4th.....5th.....

Class 2 Senior Female

LOT	DOB	VENDOR	EXHIBIT NAME	IDENT
30	28/8/2018	GRATHLYN PASTORAL CO	GRATHLYN CHANCE P061	BOXP061 (BOXR007)
29	5/10/2017	IVYBANK PARTNERSHIP	IVY BANK STAR N043	AHGN043

1st.....2nd.....

Junior Champion Female –

Sponsored by Practical Systems

Senior Champion Female –

Sponsored by Virbac

Show Classes

Class 3 Yearling Bull

LOT	DOB	VENDOR	EXHIBIT NAME	IDENT
1	11/5/2020	CALLAWAY POLL HEREFORDS	CALLAWAY M222 RICOCHET R010	CWYR010
2	21/4/2020	A & B RAYNER	ARMADA REPRESENT R070	ABRR070
3	12/4/2020	CALLAWAY POLL HEREFORDS	CALLAWAY 3062 RENEGADE R005	CWYR005

1st 2nd 3rd

Class 4 Junior Bull

LOT	DOB	VENDOR	EXHIBIT NAME	IDENT
4	20/12/2019	GRATHLYN PASTORAL CO	GRATHLYN Q004	BOXQ004
19	16/10/2019	BD & LF RUMBEL	SUPPLE QUICK WITTED Q170	SBRQ170
5	10/10/2019	GRATHLYN PASTORAL CO	GRATHLYN Q001	BOXQ001
6	3/10/2019	V & C CAMILLERI	IRONBARK GLEN QUASER Q019	IBGQ019
20	30/9/2019	IVYBANK PARTNERSHIP	IVY BANK QUATRO Q017	AHGQ017
7	29/9/2019	IVYBANK PARTNERSHIP	IVY BANK QANTAS Q015	AHGQ015
19A	10/2/2019	V & C CAMILLERI	IRONBARK GLEN QUARTER MASTER Q018	IBGQ018

1st 2nd 3rd 4th 5th

Class 5 Junior Bull

LOT	DOB	VENDOR	EXHIBIT NAME	IDENT
21	22/9/2019	V & C CAMILLERI	IRONBARK GLEN QUARTERBACK Q015	IBGQ015
9	10/9/2019	GRATHLYN PASTORAL CO	GRATHLYN Q007	BOXQ007
8	10/9/2019	BD & LF RUMBEL	SUPPLE QUIVER Q119	SBRQ119
10	8/9/2019	V & C CAMILLERI	IRONBARK GLEN QUICKSILVER Q010	IBGQ010
11	3/9/2019	GJ & DL REES	THE RANCH QUALIFIER Q033	DLRQ033
12	2/9/2019	A & B RAYNER	ARMADA Q078	ABRQ078

1st 2nd 3rd 4th 5th

Junior Champion Bull –

Sponsored by Croak Media (Dick Green Memorial Trophy)

Reserve Junior Champion Bull –

Sponsored by The Commercial Hotel

Show Classes

Class 6 Senior Bull

LOT	DOB	VENDOR	EXHIBIT NAME	IDENT
22	24/8/2019	GLENN PUGH	GUNDONGS QUINELLA Q036	GEPQ036
13	15/8/2019	GLENN PUGH	GUNDONGS QUAKE Q038	GEPQ038
14	3/8/2019	BD & LF RUMBEL	SUPPLE QUEENS GUARD Q078	SBRQ078
23	2/8/2019	LLANDILLO POLL HEREFORDS	LLANDILLO Q-BERT Q046	LANQ046
24	24/7/2019	LLANDILLO POLL HEREFORDS	LLANDILLO QUACK Q044	LANQ044
25	9/7/2019	BD & LF RUMBEL	SUPPLE QUILTON Q036	SBRQ036
15	7/7/2019	MORGANVALE PASTORAL	MORGANVALE QUARTET Q245	WLMQ245

1st.....2nd.....3rd.....4th.....5th.....

Class 7 Senior Bull

LOT	DOB	VENDOR	EXHIBIT NAME	IDENT
26	5/7/2019	BD & LF RUMBEL	SUPPLE QUARTZ Q021	SBRQ021
16	23/6/2019	BD & LF RUMBEL	SUPPLE QUICKSILVER Q006	SBRQ006
17	12/6/2019	GLENN PUGH	GUNDONGS QUARTERBACK Q001	GEPQ001
18	25/4/2019	JTR CATTLE COMPANY	JTR GHOST Q005	JTRQ005
27	31/3/2019	MORGANVALE PASTORAL	MORGANVALE QUIRK Q067	WLMQ067
28	8/3/2019	MORGANVALE PASTORAL	MORGANVALE QUIP Q018	WLMQ018

1st.....2nd.....3rd.....4th.....5th.....

Senior Champion Bull –

Sponsored by Nutrien

Reserve Senior Champion Bull –

Sponsored by The Commercial Hotel

Grand Champion Bull –

Sponsored by Herefords Australia

Grand Champion Female –

Sponsored by Nutrien

Presidents Shield Entrants

Morganvale, Grathlyn, Gundongs, Supple, Ironbark Glen.

Presidents Shield Winner -

Sponsored by The Land

Lot 1 CALLAWAY M222 RICOCHET R010 (PP)
 Rego No: CWYR010 Born: 11/05/2020 A/C: MP & ND Duthie, Callaway Poll Herefords

ALLENDALE YACKA (AI) (P)
 ALLENDALE ANZAC E114 (PP)
 ALLENDALE DAWN B22 (AI) (ET) (P)
SIRE: RAVENSDALE GUARDIAN M222 (ET) (P)
 YAMBRO CONRAD B88 (P)
 MAWARRA TABITHA 005 (AI) (P)
 DEBARRY TABITHA Y177 (P)

KOANUI ROCKET 0219 (IMP NZL) (P)
 BOWEN ESPLANADE E332 (AI) (PP)
 BOWEN ROLLINA B347 (P)
DAM: LITTLE TREFOIL PRINCESS K13 (AI) (P)
 TREFOIL PARK BATAVIA Y3 (AI) (S)
 LITTLE TREFOIL PRINCESS B12 (P)
 LITTLE TREFOIL PRINCESS U19 (AI) (P)



HEREFORD GROUP BREEDPLAN	April 2021 Hereford BREEDPLAN															
	DIR	DTRS	GL	BWT	200	400	600	MWT	MILK	SS	DC	CWT	EMA	RIB	RUMP	IMF%
	+2.5	+3.2	-0.6	+4.6	+43	+75	+102	+86	+18	+3.8	-2.0	+69	+4.0	+0.3	+0.4	+0.6
41%	35%	59%	66%	64%	64%	65%	58%	52%	71%	37%	56%	47%	53%	57%	54%	
\$Index Values	Southern Self Replacing: +\$169				Northern Self Replacing: +\$153				Southern Baldy Maternal: +\$176				Northern Baldy Terminal: +\$128			

Traits Observed: BWT, 200WT, 400WT, SS, FAT, EMA, IMF, DOC, Genomics

Purchaser:..... Price: \$.....

Lot 2 ARMADA REPRESENT (S)
 Rego No: ABRR070 Born: 21/04/2020 A/C: A & B Rayner

GRATHLYN GOLDMARK G45 (AI) (P)
 EMU HOLES DIESEL K7 (AI) (S)
 EMU HOLES LASS A730 (P)
SIRE: EMU HOLES STRATA N011 (S)
 BBSF 3K RANCHMAN 18R (IMP CAN) (P)
 EMU HOLES MINERVA J960 (AI) (P)
 EMU HOLES MINERVA D354 (P)

CANNAWIGRA BLACK HAWK (P)
 CLOVERLEE HUNTER (PP)
 HEATHERDALE ALMOND BLOSSOM C15 (AI) (P)
DAM: ARMADA RUTH N098 (ET) (PP)
 DEBARRY HIGHLANDER 2 (AI) (S)
 BOWEN RUTH B59 (P)
 BOWEN RUTH V287 (AI) (P)



HEREFORD GROUP BREEDPLAN	April 2021 Hereford BREEDPLAN															
	DIR	DTRS	GL	BWT	200	400	600	MWT	MILK	SS	DC	CWT	EMA	RIB	RUMP	IMF%
	-6.6		-1.6	+4.6	+35	+55	+77	+44	+16	+1.3	-1.5	+51	+4.4	+1.6	+2.3	+0.9
28%		53%	60%	58%	59%	60%	53%	46%	59%	27%	51%	40%	47%	51%	48%	
\$Index Values	Southern Self Replacing: +\$119				Northern Self Replacing: +\$103				Southern Baldy Maternal: +\$100				Northern Baldy Terminal: +\$63			

Traits Observed: 400WT, SS, FAT, EMA, IMF, Genomics

Purchaser:..... Price: \$.....

Breed Avg. EBVs for 2019 Born Calves																
	DIR	DTRS	GL	BWT	200	400	600	MWT	MILK	SS	DC	CWT	EMA	RIB	RUMP	IMF%
	+2.1	+1.8	-0.6	+4.1	+33	+55	+78	+67	+17	+2.0	-2.9	+52	+3.5	+0.7	+0.8	+0.5
\$Index Values	Southern Self Replacing: +\$130				Northern Self Replacing: +\$115				Southern Baldy Maternal: +\$131				Northern Baldy Terminal: +\$96			

Lot 3 CALLAWAY 3062 RENEGADE R005 (AI) (S)
 Rego No: CWYR005 Born: 12/04/2020 A/C: MP & ND Duthie, Callaway Poll Herefords

KOANUI UNANIMOUS 7174 (P)
 KOANUI UNANIMOUS 0408 (P)
 KOANUI GIRLIE 3048 (P)
 SIRE: **KOANUI TECHNO 3062 (IMP NZL) (PP)**
 LEELANDS X-TENSION 293 (P)
 KOANUI BLUSH 6455 (P)
 KOANUI BLUSH 3304 (P)
 KIDMAN BRADMAN W101 (AI) (P)
 KIDMAN THE DON Y220 (P)
 KIDMAN HILDA V21 (P)
 DAM: **KENROY ELLEN J04 (AI) (H#)**
 MAWARRA SANDSTORM ET1 (AI) (ET) (H)
 KENROY ELLEN E05 (AI) (H)
 BASFORD OLIVE C383 (H)



HEREFORD GROUP BREEDPLAN	April 2021 Hereford BREEDPLAN															
	DIR	DTRS	GL	BWT	200	400	600	MWT	MILK	SS	DC	CWT	EMA	RIB	RUMP	IMF%
	+1.0	+0.5	-0.4	+5.7	+37	+70	+99	+96	+20	+3.3	-3.8	+65	+4.0	+0.1	+0.0	+0.4
\$Index Values	53%	47%	67%	70%	68%	68%	69%	65%	61%	73%	45%	63%	55%	60%	63%	61%
	Southern Self Replacing: +\$155				Northern Self Replacing: +\$136				Southern Baldy Maternal: +\$156				Northern Baldy Terminal: +\$117			

Traits Observed: CE,BWT,200WT,400WT,SS,FAT,EMA,IMF,DOC,Genomics

Purchaser:..... Price: \$.....

Lot 4 GRATHLYN Q004 (P)
 Rego No: BOXQ004 Born: 20/12/2019 A/C: Grathlyn Pastoral Company

MELVILLE EXCEL E443 (P)
 DAYS ELABORATE J59 (AI) (P)
 DAYS CORA E38 (AI) (P)
 SIRE: **GRATHLYN HOLYFIELD N019 (AI) (P)**
 CLOVERLEE HUNTER (PP)
 GRATHLYN JEWESS L004 (AI) (PP)
 GRATHLYN JEWESS H36 (P)
 MM PACEMAKER 073 (P)
 LLL NUFF SAID 45H (IMP CAN) (P)
 MM MISS MASTER 977 (P)
 DAM: **GRATHLYN CHANCE H31 (AI) (PP)**
 HEATHERDALE LINESMAN Z162 (S)
 GRATHLYN CHANCE D25 (P)
 GRATHLYN CHANCE Z23 (P)



HEREFORD GROUP BREEDPLAN	April 2021 Hereford BREEDPLAN															
	DIR	DTRS	GL	BWT	200	400	600	MWT	MILK	SS	DC	CWT	EMA	RIB	RUMP	IMF%
	-2.6	-3.5	-4.7	+4.4	+38	+56	+79	+52	+19	+1.1	-3.5	+60	+5.7	+0.9	+1.4	-0.4
\$Index Values	30%	25%	62%	61%	60%	60%	62%	55%	49%	60%	30%	53%	42%	49%	53%	50%
	Southern Self Replacing: +\$138				Northern Self Replacing: +\$128				Southern Baldy Maternal: +\$125				Northern Baldy Terminal: +\$85			

Traits Observed: 600WT,SS,FAT,EMA,IMF,Genomics

Purchaser:..... Price: \$.....

	Breed Avg. EBVs for 2019 Born Calves															
	DIR	DTRS	GL	BWT	200	400	600	MWT	MILK	SS	DC	CWT	EMA	RIB	RUMP	IMF%
	\$Index Values	+2.1	+1.8	-0.6	+4.1	+33	+55	+78	+67	+17	+2.0	-2.9	+52	+3.5	+0.7	+0.8
	Southern Self Replacing: +\$130				Northern Self Replacing: +\$115				Southern Baldy Maternal: +\$131				Northern Baldy Terminal: +\$96			

Lot 5

GRATHLYN Q001 (P)

Rego No: BOXQ001

Born: 10/10/2019

A/C: Grathlyn Pastoral Company

MELVILLE EXCEL E443 (P)
 DAYS ELABORATE J59 (AI) (P)
 DAYS CORA E38 (AI) (P)
SIRE: GRATHLYN HOLYFIELD N019 (AI) (P)
 CLOVERLEE HUNTER (PP)
 GRATHLYN JEWESS L004 (AI) (PP)
 GRATHLYN JEWESS H36 (P)

KOANUI UNANIMOUS 0408 (P)
 KOANUI TECHNO 3062 (IMP NZL) (PP)
 KOANUI BLUSH 6455 (P)
DAM: GRATHLYN LADY BLISS N053 (AI) (P)
 VALMA ODYSSEY (PP)
 GRATHLYN LADY BLISS H37 (P)
 GRATHLYN LADY BLISS C32 (AI) (P)



HEREFORD GROUP BREEDPLAN	April 2021 Hereford BREEDPLAN															
	DIR	DTRS	GL	BWT	200	400	600	MWT	MILK	SS	DC	CWT	EMA	RIB	RUMP	IMF%
	-0.2	+0.8	-1.2	+7.1	+46	+86	+125	+110	+21	+2.9	-3.0	+85	+6.0	-0.4	-0.7	+0.0
\$Index Values	34%	29%	60%	61%	60%	60%	62%	55%	47%	66%	33%	54%	44%	50%	54%	51%
	Southern Self Replacing: +\$204				Northern Self Replacing: +\$182				Southern Baldy Maternal: +\$202				Northern Baldy Terminal: +\$145			

Traits Observed: 600WT,SS,FAT,EMA,IMF,Genomics

Purchaser:..... Price: \$.....

Lot 6

IRONBARK GLEN QUASER Q019 (P)

Rego No: IBGQ019

Born: 03/10/2019

A/C: V & C Camilleri

ALLENDALE YACKA (AI) (P)
 ALLENDALE ANZAC E114 (PP)
 ALLENDALE DAWN B22 (AI) (ET) (P)
SIRE: IRONBARK GLEN MAJOR GENERAL M008 (AI) (ET) (P)
 WARARBA PARK BOOMS TOUCH OF CLASS (AI)
 WIRANYA PETAL X35 (P)
 WIRANYA PETAL T111 (P)

YALGOO ZED F190 (P)
 IVY BANK JACKA J65 (AI) (ET) (PP)
 IVY BANK MAGIC F18 ET (AI) (ET) (P)
DAM: IRONBARK GLEN LADY ECLIPSE M013 (AI) (P)
 KIDMAN MERCEDES C38 (P)
 KIDMAN LADY ECLIPSE G179 (P)
 KIDMAN LADY ECLIPSE C13 (P)



HEREFORD GROUP BREEDPLAN	April 2021 Hereford BREEDPLAN															
	DIR	DTRS	GL	BWT	200	400	600	MWT	MILK	SS	DC	CWT	EMA	RIB	RUMP	IMF%
	-0.8	-0.3	-0.1	+5.4	+32	+49	+67	+52	+14	+2.6	-1.5	+41	+4.4	+0.5	+0.4	+0.4
\$Index Values	36%	31%	55%	67%	62%	61%	63%	58%	51%	73%	34%	53%	43%	49%	53%	50%
	Southern Self Replacing: +\$109				Northern Self Replacing: +\$98				Southern Baldy Maternal: +\$106				Northern Baldy Terminal: +\$77			

Traits Observed: BWT,200WT(x2),400WT,SS,Genomics

Purchaser:..... Price: \$.....

Breed Avg. EBVs for 2019 Born Calves																
	DIR	DTRS	GL	BWT	200	400	600	MWT	MILK	SS	DC	CWT	EMA	RIB	RUMP	IMF%
\$Index Values	+2.1	+1.8	-0.6	+4.1	+33	+55	+78	+67	+17	+2.0	-2.9	+52	+3.5	+0.7	+0.8	+0.5
	Southern Self Replacing: +\$130				Northern Self Replacing: +\$115				Southern Baldy Maternal: +\$131				Northern Baldy Terminal: +\$96			

Lot 7 **IVY BANK QANTAS Q015 (S)**
 Rego No: AHGQ015 Born: 29/09/2019 A/C: Ivybank Partnership

KCF BENNETT 3008 M326 (P)
 NJW 73S M326 TRUST 100W ET (IMP USA) (ET) (P)
 NJW P606 72N DAYDREAM 73S (P)
SIRE: YALGOO JET J157 (AI) (P)
 SOUTH BUKALONG WALLACE 2 (P)
 YALGOO DONNA BELLA D040 (AI) (P)
 YALGOO DONNA BELLA W059 (P)

KIDMAN LEGACY D155 (S)
 TUMMEL LEGACY J39 (P)
 KIDMAN ADVANCE E70 (P)
DAM: IVY BANK CHERRY M036 (P)
 YALGOO BRUISER E106 (AI) (P)
 IVY BANK CHERRY J15 (P)
 IVY BANK CHERRY F36 (P)



HEREFORD GROUP BREEDPLAN	April 2021 Hereford BREEDPLAN															
	DIR	DTRS	GL	BWT	200	400	600	MWT	MILK	SS	DC	CWT	EMA	RIB	RUMP	IMF%
	+5.9	+4.5	+0.2	+1.7	+28	+40	+46	+16	+14	+1.3	-1.9	+34	+2.1	+1.1	+1.2	+0.9
40%	30%	58%	70%	65%	64%	66%	58%	48%	68%	34%	59%	49%	55%	58%	56%	
\$Index Values	Southern Self Replacing: +\$114				Northern Self Replacing: +\$108				Southern Baldy Maternal: +\$123				Northern Baldy Terminal: +\$85			

Traits Observed: BWT, 200WT, 600WT, SS, FAT, EMA, IMF, Genomics

Purchaser:..... Price: \$.....

Lot 8 **SUPPLE QUIVER (P)**
 Rego No: SBRQ119 Born: 10/09/2019 A/C: BD & LF Rumbel

SHF WONDER M326 W18 ET (P)
 NJW 73S W18 HOMEGROWN 8Y (IMP USA) (PP)
 NJW P606 72N DAYDREAM 73S (P)
SIRE: YALGOO MOHICAN M205 (AI) (PP)
 KARINA VALDRES (AI) (S)
 YALGOO MEAGAN B066 (P)
 YALGOO MEAGAN V216 (P)

TYCOLAH GOLD RUSH (S)
 KIDMAN DRAGSTER G12 (AI) (P)
 KIDMAN FLORENCE Z146 (AI) (P)
DAM: KIDMAN FLORENCE J088 (P)
 ALLENDALE TIMOR B120 (P)
 KIDMAN FLORENCE F194 (P)
 KIDMAN FLORENCE C64 (P)



HEREFORD GROUP BREEDPLAN	April 2021 Hereford BREEDPLAN															
	DIR	DTRS	GL	BWT	200	400	600	MWT	MILK	SS	DC	CWT	EMA	RIB	RUMP	IMF%
	+0.6		-0.8	+5.4	+35	+59	+86	+75	+21	+2.6	-1.1	+51	+3.5	-0.1	-0.9	+0.4
28%		55%	60%	59%	60%	62%	55%	47%	60%	29%	53%	42%	50%	54%	50%	
\$Index Values	Southern Self Replacing: +\$128				Northern Self Replacing: +\$106				Southern Baldy Maternal: +\$135				Northern Baldy Terminal: +\$99			

Traits Observed: CE, 600WT, SS, FAT, EMA, IMF, Genomics

Purchaser:..... Price: \$.....

	Breed Avg. EBVs for 2019 Born Calves															
	DIR	DTRS	GL	BWT	200	400	600	MWT	MILK	SS	DC	CWT	EMA	RIB	RUMP	IMF%
	+2.1	+1.8	-0.6	+4.1	+33	+55	+78	+67	+17	+2.0	-2.9	+52	+3.5	+0.7	+0.8	+0.5
\$Index Values	Southern Self Replacing: +\$130				Northern Self Replacing: +\$115				Southern Baldy Maternal: +\$131				Northern Baldy Terminal: +\$96			

Lot 9 GRATHLYN Q007 (PP)
 Rego No: **BOXQ007** Born: **10/09/2019** A/C: **Grathlyn Pastoral Company**

MELVILLE EXCEL E443 (P)
 DAYS ELABORATE J59 (AI) (P)
 DAYS CORA E38 (AI) (P)
SIRE: GRATHLYN NOMINATION (AI) (PP)
 VALMA ODYSSEY (PP)
 GRATHLYN KERRY MAID J21 (P)
 GRATHLYN KERRY MAID F26 (P)

YALGOO ZED F190 (P)
 IVY BANK JACKA J65 (AI) (ET) (PP)
 IVY BANK MAGIC F18 ET (AI) (ET) (P)
DAM: GRATHLYN LADY MINERVA M030 (AI) (P)
 DEBARRY IMAGE (AI) (P)
 GRATHLYN LADY MINERVA F42 (AI) (P)
 GRATHLYN LADY MINERVA Y28 (P)



HEREFORD GROUP BREEDPLAN	April 2021 Hereford BREEDPLAN															
	DIR	DTRS	GL	BWT	200	400	600	MWT	MILK	SS	DC	CWT	EMA	RIB	RUMP	IMF%
	-0.6		+0.1	+6.9	+42	+64	+89	+79	+17	+3.3	-3.0	+55	+3.2	+0.4	+0.4	+0.7
\$Index Values	29%		59%	59%	58%	58%	61%	53%	44%	65%	29%	51%	40%	47%	51%	48%
	Southern Self Replacing: +\$127				Northern Self Replacing: +\$105				Southern Baldy Maternal: +\$124				Northern Baldy Terminal: +\$93			

Traits Observed: 600WT,SS,FAT,EMA,IMF,Genomics

Purchaser:..... Price: \$.....

Lot 10 IRONBARK GLEN QUICKSILVER Q010 (P)
 Rego No: **IBGQ010** Born: **08/09/2019** A/C: **V & C Camilleri**

HUTH PROSPECTOR K085 (P)
 FTF PROSPECTOR 145Y (IMP USA) (P)
 FTF CHICK A BOOM 7227T (P)
SIRE: KANIMBLA PROSPECTOR M086 (AI) (PP)
 TH 122 71I VICTOR 719T (IMP USA) (P)
 KANIMBLA PETAL K084 (AI) (PP)
 KANIMBLA PETAL G120 (P)

TYCOLAH HAVOC (P)
 GUNDONGS KINGPIN (P)
 GUNDONGS TILLY C31 (P)
DAM: IRONBARK GLEN MINERVA K15 N021 (P)
 DAYS CALIBRE G74 (PP)
 IRONBARK GLEN MINERVA V6 K15 (AI) (P)
 IRONBARK GLEN MINERVA L3/V6 (AI) (P)



HEREFORD GROUP BREEDPLAN	April 2021 Hereford BREEDPLAN															
	DIR	DTRS	GL	BWT	200	400	600	MWT	MILK	SS	DC	CWT	EMA	RIB	RUMP	IMF%
	+0.5		+1.6	+2.8	+29	+42	+53	+43	+13	+2.4	-3.5	+37	+2.8	+1.6	+2.0	+1.0
\$Index Values	32%		53%	66%	59%	58%	59%	52%	45%	72%	28%	49%	37%	44%	48%	45%
	Southern Self Replacing: +\$94				Northern Self Replacing: +\$86				Southern Baldy Maternal: +\$90				Northern Baldy Terminal: +\$65			

Traits Observed: BWT,200WT(x2),400WT,SS,Genomics

Purchaser:..... Price: \$.....

	Breed Avg. EBVs for 2019 Born Calves															
	DIR	DTRS	GL	BWT	200	400	600	MWT	MILK	SS	DC	CWT	EMA	RIB	RUMP	IMF%
	\$Index Values	+2.1	+1.8	-0.6	+4.1	+33	+55	+78	+67	+17	+2.0	-2.9	+52	+3.5	+0.7	+0.8
	Southern Self Replacing: +\$130				Northern Self Replacing: +\$115				Southern Baldy Maternal: +\$131				Northern Baldy Terminal: +\$96			

Lot 11 THE RANCH QUALIFIER Q033 (PP)
 Rego No: DLRQ033 Born: 03/09/2019 A/C: GJ & DL Rees

ALLENDALE TIPPERARY D13 (AI) (ET) (P)
 DAYS WIZARD F84 (P)
 ALLENDALE DAWN Z21 (AI) (P)
SIRE: THE RANCH TIPPERARY M005 (AI) (PP)
 TYCOLAH H-BOMB (PP)
 THE RANCH LAST DAY J38 (P)
 THE RANCH LAST DAY D72 (P)

PEAKES BENTLEY B166 (AI) (ET) (P)
 HUNTER LAKES EXCELSIOR E26 (P)
 BOWEN RUTH B59 (P)
DAM: GRASSY MOUNTAIN NOBLE GIRL 411 (P)
 EMU HOLES BIRCH B127 (P)
 GRASSY MOUNTAIN NOBEL GIRL 062 (P)
 POOK HILL NOBLE GIRL W128 (P)



HEREFORD GROUP BREEDPLAN	April 2021 Hereford BREEDPLAN															
	DIR	DTRS	GL	BWT	200	400	600	MWT	MILK	SS	DC	CWT	EMA	RIB	RUMP	IMF%
	-1.7		-0.3	+6.0	+39	+59	+83	+76	+19	+2.2	-0.5	+51	+3.4	-0.2	-0.4	+0.4
\$Index Values	30%		50%	61%	59%	60%	60%	53%	45%	67%	29%	51%	42%	48%	52%	48%
Southern Self Replacing: +\$104				Northern Self Replacing: +\$84				Southern Baldy Maternal: +\$108				Northern Baldy Terminal: +\$83				

Traits Observed: 400WT,SS,FAT,EMA,IMF,Genomics

Comment: 100 doses of semen retained

Purchaser:..... Price: \$.....

Lot 12 ARMADA Q078 (PP)
 Rego No: ABRQ078 Born: 02/09/2019 A/C: A & B Rayner

KOANUI UNANIMOUS 0408 (P)
 KOANUI TECHNO 3062 (IMP NZL) (PP)
 KOANUI BLUSH 6455 (P)
SIRE: ARMADA NEWCASTLE (AI) (PP)
 MARKOWEN FEDERER (AI) (PP)
 ARMADA ESTHER J90 (P)
 ARMADA ESTHER D78 (AI) (ET) (P)

PINE HILL CALGARY W533 (AI) (P)
 PINE HILL DUNLOP D86 (P)
 PINE HILL COLLEEN Z592 (AI) (P)
DAM: ARMADA ESTHER J79 (P)
 TYCOLAH FLASH BACK (AI) (ET) (S)
 ARMADA ESTHER E72 (P)
 GRATHLYN ESTHER C25 (AI) (P)



HEREFORD GROUP BREEDPLAN	April 2021 Hereford BREEDPLAN															
	DIR	DTRS	GL	BWT	200	400	600	MWT	MILK	SS	DC	CWT	EMA	RIB	RUMP	IMF%
	-2.0	-0.1	-2.8	+4.8	+36	+59	+78	+75	+17	+1.9	-1.4	+53	+3.6	+0.4	+0.2	+0.7
\$Index Values	30%	26%	55%	59%	59%	59%	62%	54%	46%	65%	31%	53%	42%	48%	52%	48%
Southern Self Replacing: +\$105				Northern Self Replacing: +\$90				Southern Baldy Maternal: +\$105				Northern Baldy Terminal: +\$82				

Traits Observed: 600WT,SS,FAT,EMA,IMF,Genomics

Purchaser:..... Price: \$.....

Breed Avg. EBVs for 2019 Born Calves																
	DIR	DTRS	GL	BWT	200	400	600	MWT	MILK	SS	DC	CWT	EMA	RIB	RUMP	IMF%
\$Index Values	+2.1	+1.8	-0.6	+4.1	+33	+55	+78	+67	+17	+2.0	-2.9	+52	+3.5	+0.7	+0.8	+0.5
Southern Self Replacing: +\$130				Northern Self Replacing: +\$115				Southern Baldy Maternal: +\$131				Northern Baldy Terminal: +\$96				

Lot 13 **GUNDONGS QUAKE Q038 (P)**
 Rego No: GEPQ038 Born: 15/08/2019 A/C: Glenn Pugh

VALMA PRESTIGE E60 (P)
 TYCOLAH LYNWOOD H184 (P)
 TYCOLAH ASTERET A129 (P)
 SIRE: **TYCOLAH PRIZEWOOD M004 (PP)**
 DALKEITH Y103 (AI) (P)
 TYCOLAH CORISANDE G129 (P)
 TYCOLAH CORISANDE C49 (P)

MAUNGAHINA KINGDOM BAY 070073 (IMP NZL) (P)
 BOWEN FAIRBANK F77 (AI) (ET) (P)
 WONDAL FANCY S15 (AI) (P)
 DAM: **GUNDONGS LADY K52 (P)**
 TYCOLAH HAVOC (P)
 GUNDONGS LADY G56 (P)
 GUNDONGS LADY B62 (P)



HEREFORD GROUP BREEDPLAN	April 2021 Hereford BREEDPLAN															
	DIR	DTRS	GL	BWT	200	400	600	MWT	MILK	SS	DC	CWT	EMA	RIB	RUMP	IMF%
	-0.2	+0.1	-1.7	+6.0	+33	+54	+82	+88	+10	+1.9	-0.9	+46	+2.1	-0.3	-0.9	-0.5
\$Index Values	32%	25%	48%	61%	59%	60%	62%	54%	43%	64%	28%	51%	41%	48%	52%	48%
	Southern Self Replacing: +\$102				Northern Self Replacing: +\$84				Southern Baldy Maternal: +\$106				Northern Baldy Terminal: +\$80			

Traits Observed: 400WT,SS,FAT,EMA,IMF,Genomics

Purchaser:..... Price: \$.....

Lot 14 **SUPPLE QUEENS GAURD (PP)**
 Rego No: SBRQ078 Born: 03/08/2019 A/C: BD & LF Rumbel

YALGOO ZED F190 (P)
 IVY BANK JACKA J65 (AI) (ET) (PP)
 IVY BANK MAGIC F18 ET (AI) (ET) (P)
 SIRE: **SUPPLE MEDALLION (PP)**
 MORGANVALE EDUCATOR (P)
 LINDENDALE DENISE 89TH J4 (P)
 LINDENDALE DENISE 79 (P)

KARINA CHERRY Z8 (PP)
 TYCOLAH HUMDINGER (S)
 TYCOLAH CHERRY W28 (P)
 DAM: **SUPPLE PEARL 2 (S)**
 COWBOY TAKEWAY (AI) (H)
 FOXFORTH PEARL 24 (H)
 FOXFORTH PEARL 13 (H)



HEREFORD GROUP BREEDPLAN	April 2021 Hereford BREEDPLAN															
	DIR	DTRS	GL	BWT	200	400	600	MWT	MILK	SS	DC	CWT	EMA	RIB	RUMP	IMF%
	-6.2		-0.9	+5.2	+33	+52	+74	+67	+17	+1.8	-1.0	+45	+2.6	+1.5	+2.5	+0.7
\$Index Values	26%		48%	59%	58%	59%	64%	55%	44%	69%	28%	52%	43%	48%	53%	49%
	Southern Self Replacing: +\$80				Northern Self Replacing: +\$65				Southern Baldy Maternal: +\$72				Northern Baldy Terminal: +\$54			

Traits Observed: CE,600WT,SS,FAT,EMA,IMF,Genomics

Purchaser:..... Price: \$.....

Breed Avg. EBVs for 2019 Born Calves																
DIR	DTRS	GL	BWT	200	400	600	MWT	MILK	SS	DC	CWT	EMA	RIB	RUMP	IMF%	

Lot 15

MORGANVALE QUARTET Q245 (PP)

Rego No: WLMQ245

Born: 07/07/2019

A/C: Morganvale Pastoral Pty Ltd

QUAMBY PLAINS STOCKMASTER Y118 (P)
WIRRUNA FLETCHER F214 (P)
WIRRUNA LAST DAY B16 (AI) (H#)
SIRE: **WIRRUNA MELVILLE M243 (AI) (ET) (TW) (PP)**
KOANUI ROCKET 0219 (IMP NZL) (P)
WIRRUNA CORA D9 (AI) (P)
WIRRUNA CORA B38 (AI) (ET) (P)

HEATHERDALE OPTION X155 (PP)
MORGANVALE CRAMPTON (PP)
HEATHERDALE LYDIA A135 (P)
DAM: **MORGANVALE GLENDA H316 (P)**
HEATHERDALE SOVEREIGN V11 (P)
HEATHERDALE GLENDA A26 (AI) (P)
HEATHERDALE GLENDA W165 (P)



HEREFORD GROUP BREEDPLAN	April 2021 Hereford BREEDPLAN															
	DIR	DTRS	GL	BWT	200	400	600	MWT	MILK	SS	DC	CWT	EMA	RIB	RUMP	IMF%
	+10.1	+7.2	-3.5	+1.0	+30	+49	+64	+36	+21	+0.8	-3.4	+50	+4.6	+2.0	+2.6	+1.4
\$Index Values	45%	37%	57%	73%	68%	65%	65%	58%	57%	75%	37%	57%	48%	53%	56%	53%
	Southern Self Replacing: +\$158				Northern Self Replacing: +\$152				Southern Baldy Maternal: +\$177				Northern Baldy Terminal: +\$128			

Traits Observed: CE,BWT,200WT,400WT(x2),SS,FAT,EMA,IMF,Genomics

Purchaser:..... Price: \$.....

Lot 16

SUPPLE QUICKSILVER (PP)

Rego No: SBRQ006

Born: 23/06/2019

A/C: BD & LF Rumbel

SHF WONDER M326 W18 ET (P)
REMITALL-WEST GAME DAY ET 74Y (IMP CAN) (P)
REMITALL MARVEL 78T (IMP CAN) (P)
SIRE: **SEVENBARDOT GAMEDAY M058 (AI) (PP)**
MINLACOWIE EQUATOR E02 (P)
SEVENBARDOT CORA J1 (P)
SEVENBARDOT CORA B231 (P)

DEBARRY PETRI (P)
MORGANVALE EDUCATOR (P)
HEATHERDALE LADY LYDIA A143 (P)
DAM: **SUPPLE DINAH 37 (P)**
BOWEN BLENHIEM B198 (AI) (ET) (S)
LINDENDALE DINAH 16 (P)
LINDENDALE DINAH 4 (P)



HEREFORD GROUP BREEDPLAN	April 2021 Hereford BREEDPLAN															
	DIR	DTRS	GL	BWT	200	400	600	MWT	MILK	SS	DC	CWT	EMA	RIB	RUMP	IMF%
	+0.6	+3.4	-0.5	+4.3	+30	+50	+78	+68	+14	+1.3	-1.8	+49	+2.6	+0.3	+0.1	+0.5
\$Index Values	31%	26%	53%	61%	61%	61%	66%	57%	47%	70%	30%	54%	45%	51%	55%	51%
	Southern Self Replacing: +\$123				Northern Self Replacing: +\$104				Southern Baldy Maternal: +\$125				Northern Baldy Terminal: +\$87			

Traits Observed: CE,600WT,SS,FAT,EMA,IMF,Genomics

Purchaser:..... Price: \$.....

Breed Avg. EBVs for 2019 Born Calves																
DIR	DTRS	GL	BWT	200	400	600	MWT	MILK	SS	DC	CWT	EMA	RIB	RUMP	IMF%	
+2.1	+1.8	-0.6	+4.1	+33	+55	+78	+67	+17	+2.0	-2.9	+52	+3.5	+0.7	+0.8	+0.5	

Lot 17 **GUNDONGS QUARTERBACK Q001 (P)**
 Rego No: GEPQ001 Born: 12/06/2019 A/C: Glenn Pugh

VALMA PRESTIGE E60 (P)
 TYCOLAH LYNWOOD H184 (P)
 TYCOLAH ASTERET A129 (P)
 SIRE: **TYCOLAH PRIZEWOOD M004 (PP)**
 DALKEITH Y103 (AI) (P)
 TYCOLAH CORISANDE G129 (P)
 TYCOLAH CORISANDE C49 (P)
 KARINA CHERRY Z8 (PP)
 TYCOLAH HAVOC (P)
 TYCOLAH MARSHALL LASS A107 (P)
 DAM: **GUNDONGS MATCHLESS J44 (P)**
 OLDFIELD ZODIAC Z09 (P)
 GUNDONGS MATCHLESS E20 (P)
 GUNDONGS MATCHLESS B32 (H#)



HEREFORD GROUP BREEDPLAN	April 2021 Hereford BREEDPLAN															
	DIR	DTRS	GL	BWT	200	400	600	MWT	MILK	SS	DC	CWT	EMA	RIB	RUMP	IMF%
	-0.7	-0.6	-0.4	+8.1	+39	+63	+90	+92	+4	+0.4	+0.1	+50	+2.3	+0.0	-0.1	-0.3
33%	25%	50%	61%	60%	60%	63%	54%	45%	71%	28%	52%	42%	48%	52%	48%	
\$Index Values	Southern Self Replacing: +\$116				Northern Self Replacing: +\$100				Southern Baldy Maternal: +\$118				Northern Baldy Terminal: +\$87			

Traits Observed: 200WT,600WT,SS,FAT,EMA,IMF,Genomics

Purchaser:..... Price: \$.....

Lot 18 **JTR GHOST Q005 (AI) (ET) (PP)**
 Rego No: JTRQ005 Born: 25/04/2019 A/C: JTR Cattle Company

CAPETHORNE HOT SHOT 03 22 (P)
 MATARIKI HOLY - SMOKE (IMP NZL) (P)
 MATARIKI GIRLIE 00323 (P)
 SIRE: **BOWEN KASPER K217 (AI) (ET) (PP)**
 BOWEN LIDDELL Z128 (AI) (P)
 BOWEN FLORRIE C91 (P)
 BOWEN FLORRIE Y10 (P)
 DEBARRY EDEN (PP)
 GUILFORD CHANCELLOR C142 (P)
 GUILFORD QUEENIE V4 (AI) (P)
 DAM: **BAHLOO C142 SYMPHONY G8 (P)**
 KESWICK MCCOY U306 (P)
 BAHLOO U306 SYMPHONY B16 (P)
 BAHLOO V119 SYMPHONY Y64 (P)



HEREFORD GROUP BREEDPLAN	April 2021 Hereford BREEDPLAN															
	DIR	DTRS	GL	BWT	200	400	600	MWT	MILK	SS	DC	CWT	EMA	RIB	RUMP	IMF%
	-5.9	-2.5	+3.1	+5.3	+34	+50	+74	+66	+14	+1.5	-2.2	+50	+4.7	+0.6	+0.5	+0.2
40%	35%	57%	68%	64%	64%	65%	58%	51%	61%	35%	55%	45%	52%	56%	52%	
\$Index Values	Southern Self Replacing: +\$99				Northern Self Replacing: +\$86				Southern Baldy Maternal: +\$85				Northern Baldy Terminal: +\$60			

Traits Observed: BWT,200WT,Genomics

Purchaser:..... Price: \$.....

	Breed Avg. EBVs for 2019 Born Calves															
	DIR	DTRS	GL	BWT	200	400	600	MWT	MILK	SS	DC	CWT	EMA	RIB	RUMP	IMF%
	+2.1	+1.8	-0.6	+4.1	+33	+55	+78	+67	+17	+2.0	-2.9	+52	+3.5	+0.7	+0.8	+0.5
\$Index Values	Southern Self Replacing: +\$130				Northern Self Replacing: +\$115				Southern Baldy Maternal: +\$131				Northern Baldy Terminal: +\$96			

Lot 19 SUPPLE QUICK WITTED (PP)
 Rego No: SBRQ170 Born: 16/10/2019 A/C: BD & LF Rumbel

DEBARRY ELLIOTT (P)
 MERAWAH HIGHLIGHT E62 (AI) (P)
 MERAWAH IRISH ROSE B1 (AI) (P)
SIRE: MERAWAH SPOTLIGHT H35 (AI) (ET) (S)
 HF 4L BEYOND 36N (IMP CAN) (PP)
 MERAWAH SHAMROCK A87 (AI) (P)
 MERAWAH SHAMROCK W99 (AI) (P)
 KARINA CHERRY Z8 (PP)
 TYCOLAH KAPUTAR G27 (P)
 TYCOLAH URSULA B17 (P)
DAM: LINDENDALE VICTORIA 24TH (P)
 MERAWAH ALL STAR Y103 (AI) (ET) (P)
 LINDENDALE VICTORIA 21 (P)
 LINDENDALE VICTORIA 15 (P)



HEREFORD GROUP BREEDPLAN	April 2021 Hereford BREEDPLAN															
	DIR	DTRS	GL	BWT	200	400	600	MWT	MILK	SS	DC	CWT	EMA	RIB	RUMP	IMF%
	-0.6	-1.6	+2.2	+6.5	+33	+52	+68	+67	+11	+1.4	-1.8	+35	+1.0	+0.3	+0.1	+0.1
\$Index Values	34%	29%	50%	63%	62%	62%	65%	57%	50%	68%	32%	55%	45%	51%	55%	52%
	Southern Self Replacing: +\$84				Northern Self Replacing: +\$65				Southern Baldy Maternal: +\$83				Northern Baldy Terminal: +\$64			

Traits Observed: CE,600WT,SS,FAT,EMA,IMF,Genomics

Purchaser:..... Price: \$.....

Lot 19a IRONBARK GLEN QUARTER MASTER Q018 (P)
 Rego No: IBGQ018 Born: 02/10/2019 A/C: V & C Camilleri

ALLENDALE YACKA (AI) (P)
 ALLENDALE ANZAC E114 (PP)
 ALLENDALE DAWN B22 (AI) (ET) (P)
SIRE: IRONBARK GLEN MAJOR GENERAL M008 (AI) (ET) (P)
 WARARBA PARK BOOMS TOUCH OF CLASS (AI) (P)
 WIRANYA PETAL X35 (P)
 WIRANYA PETAL T111 (P)
 YALGOO ZED F190 (P)
 IVY BANK JACKA J65 (AI) (ET) (PP)
 IVY BANK MAGIC F18 ET (AI) (ET) (P)
DAM: IRONBARK GLEN NEATLEY E253 M005 (AI) (P)
 KIDMAN THUNDERBOLT C16 (P)
 KIDMAN NEATLEY E253 (P)
 KIDMAN NEATLEY A175 (AI) (P)



HEREFORD GROUP BREEDPLAN	April 2021 Hereford BREEDPLAN															
	DIR	DTRS	GL	BWT	200	400	600	MWT	MILK	SS	DC	CWT	EMA	RIB	RUMP	IMF%
	+0.3	+1.1	-0.5	+6.0	+38	+61	+87	+73	+16	+2.7	-1.8	+54	+4.0	+0.5	+0.3	+0.8
\$Index Values	37%	32%	51%	67%	62%	61%	60%	55%	48%	73%	32%	49%	39%	44%	47%	45%
	Southern Self Replacing: +\$139				Northern Self Replacing: +\$122				Southern Baldy Maternal: +\$140				Northern Baldy Terminal: +\$102			

Traits Observed: BWT,200WT(x2),400WT,SS

Purchaser:..... Price: \$.....

	Breed Avg. EBVs for 2019 Born Calves															
	DIR	DTRS	GL	BWT	200	400	600	MWT	MILK	SS	DC	CWT	EMA	RIB	RUMP	IMF%
\$Index Values	+2.1	+1.8	-0.6	+4.1	+33	+55	+78	+67	+17	+2.0	-2.9	+52	+3.5	+0.7	+0.8	+0.5
	Southern Self Replacing: +\$130				Northern Self Replacing: +\$115				Southern Baldy Maternal: +\$131				Northern Baldy Terminal: +\$96			

Lot 20 **IVY BANK QUATRO Q017 (S)**
 Rego No: AHGQ017 Born: 30/09/2019 A/C: Ivybank Partnership

KCF BENNETT 3008 M326 (P)
 NJW 73S M326 TRUST 100W ET (IMP USA) (ET) (P)
 NJW P606 72N DAYDREAM 73S (P)
SIRE: YALGOO JET J157 (AI) (P)
 SOUTH BUKALONG WALLACE 2 (P)
 YALGOO DONNA BELLA D040 (AI) (P)
 YALGOO DONNA BELLA W059 (P)

CB 57U CAN DOO 102Y (IMP CAN) (P)
 IVY BANK JOKER J59 (AI) (ET) (P)
 REMITALL MARVEL 78T (IMP CAN) (P)
DAM: IVY BANK CHERRY L59 (P)
 YALGOO BURGHER E102 (P)
 IVY BANK CHERRY H63 (P)
 IVY BANK CHERRY B38 (P)



HEREFORD GROUP BREEDPLAN	April 2021 Hereford BREEDPLAN															
	DIR	DTRS	GL	BWT	200	400	600	MWT	MILK	SS	DC	CWT	EMA	RIB	RUMP	IMF%
	+1.1	+3.8	-0.4	+4.6	+41	+62	+88	+51	+22	+1.3	-2.4	+63	+3.3	+1.0	+0.7	+1.0
\$Index Values	40%	30%	60%	72%	67%	66%	68%	60%	51%	70%	36%	61%	51%	57%	60%	58%
	Southern Self Replacing: +\$168				Northern Self Replacing: +\$149				Southern Baldy Maternal: +\$167				Northern Baldy Terminal: +\$112			

Traits Observed: BWT,200WT,600WT,SS,FAT,EMA,IMF,Genomics

Purchaser:..... Price: \$.....

HEREFORD GROUP BREEDPLAN	Breed Avg. EBVs for 2019 Born Calves															
	DIR	DTRS	GL	BWT	200	400	600	MWT	MILK	SS	DC	CWT	EMA	RIB	RUMP	IMF%
	+2.1	+1.8	-0.6	+4.1	+33	+55	+78	+67	+17	+2.0	-2.9	+52	+3.5	+0.7	+0.8	+0.5
\$Index Values	Southern Self Replacing: +\$130				Northern Self Replacing: +\$115				Southern Baldy Maternal: +\$131				Northern Baldy Terminal: +\$96			

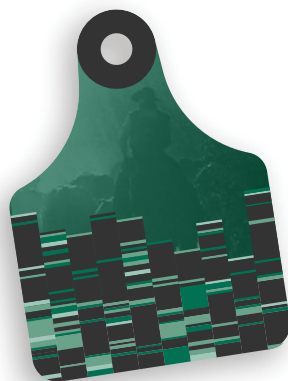

ACHIEVE THE HERD YOU WANT SOONER.

ONE SAMPLE. ONE SIMPLE, COMPREHENSIVE SOLUTION.

Test today with NEOGEN's GGP. To get started, contact your breed society or your local NEOGEN genomics territory manager.



Jade Taylor (NSW)
 0447 299 096
 jtaylor2@NEOGEN.com

Dan Roe (SA & WA)
 0447 639 552
 droe@NEOGEN.com

Mel Strasburg (Office, QLD)
 0447 014 133
 mstrasburg@NEOGEN.com

Lot 21 **IRONBARK GLEN QUARTERBACK Q015 (P)**
 Rego No: IBGQ015 Born: 22/09/2019 A/C: V & C Camilleri

ALLENDALE YACKA (AI) (P)
 ALLENDALE ANZAC E114 (PP)
 ALLENDALE DAWN B22 (AI) (ET) (P)
 SIRE: **IRONBARK GLEN MAJOR GENERAL M008 (AI) (ET) (P)**
 WARARBA PARK BOOMS TOUCH OF CLASS (AI) (P)
 WIRANYA PETAL X35 (P)
 WIRANYA PETAL T111 (P)

IRONBARK GLEN DIESEL (P)
 IRONBARK GLEN FIREPOWER (S)
 IRONBARK GLEN MINERVA L3/V6 (AI) (P)
 DAM: **IRONBARK GLEN CHERRYRIPE H16 (P)**
 ALLENDALE KING KONG 2 (S)
 IRONBARK GLEN CHERRYRIPE X3/B11 (AI) (P)
 IRONBARK GLEN CHERRYRIPE U23/X3 (P)



HEREFORD GROUP BREEDPLAN	April 2021 Hereford BREEDPLAN															
	DIR	DTRS	GL	BWT	200	400	600	MWT	MILK	SS	DC	CWT	EMA	RIB	RUMP	IMF%
	-0.6	-0.2	+0.3	+5.9	+43	+72	+103	+90	+17	+3.2	-2.1	+70	+4.6	+0.5	+0.7	+0.5
\$Index Values	38%	32%	53%	68%	63%	62%	64%	58%	52%	73%	34%	54%	43%	49%	53%	50%
Southern Self Replacing: +\$158				Northern Self Replacing: +\$142				Southern Baldy Maternal: +\$157				Northern Baldy Terminal: +\$115				

Traits Observed: BWT,200WT(x2),400WT,SS,Genomics

Purchaser:..... Price: \$.....

Lot 22 **GUNDONGS QUINELLA Q036 (P)**
 Rego No: GEPQ036 Born: 24/08/2019 A/C: Glenn Pugh

VALMA PRESTIGE E60 (P)
 TYCOLAH LYNWOOD H184 (P)
 TYCOLAH ASTERET A129 (P)
 SIRE: **TYCOLAH PRIZEWOOD M004 (PP)**
 DALKEITH Y103 (AI) (P)
 TYCOLAH CORISANDE G129 (P)
 TYCOLAH CORISANDE C49 (P)

KARINA CHERRY Z8 (PP)
 TYCOLAH HAVOC (P)
 TYCOLAH MARSHALL LASS A107 (P)
 DAM: **GUNDONGS MATCHLESS H06 (P)**
 OLDFIELD ZODIAC Z09 (P)
 GUNDONGS MATCHLESS E26 (P)
 GUNDONGS MATCHLESS Y15 (P)



HEREFORD GROUP BREEDPLAN	April 2021 Hereford BREEDPLAN															
	DIR	DTRS	GL	BWT	200	400	600	MWT	MILK	SS	DC	CWT	EMA	RIB	RUMP	IMF%
	-1.0	-1.1	-0.2	+5.0	+29	+44	+65	+63	+6	+1.5	-0.7	+38	+2.9	+0.3	+0.5	-0.2
\$Index Values	33%	25%	53%	63%	62%	62%	64%	56%	45%	63%	29%	53%	43%	49%	53%	49%
Southern Self Replacing: +\$88				Northern Self Replacing: +\$80				Southern Baldy Maternal: +\$87				Northern Baldy Terminal: +\$64				

Traits Observed: 200WT,600WT,SS,FAT,EMA,IMF,Genomics

Purchaser:..... Price: \$.....

	Breed Avg. EBVs for 2019 Born Calves															
	DIR	DTRS	GL	BWT	200	400	600	MWT	MILK	SS	DC	CWT	EMA	RIB	RUMP	IMF%
\$Index Values	+2.1	+1.8	-0.6	+4.1	+33	+55	+78	+67	+17	+2.0	-2.9	+52	+3.5	+0.7	+0.8	+0.5
Southern Self Replacing: +\$130				Northern Self Replacing: +\$115				Southern Baldy Maternal: +\$131				Northern Baldy Terminal: +\$96				

Lot 23

LLANDILLO Q-BERT (AI) (PP)

Rego No: LANQ046

Born: 02/08/2019

A/C: Llandillo Poll Herefords

CS BOOMER 29F (IMP CAN) (P)
 STAR SS THUNDER LT 62J (IMP USA) (PP)
 SS TOOTS 136E (P)
SIRE: LLANDILLO FLAMINGO H106 (AI) (P)
 DOONBIDDIE RESOLVE (AI) (ET) (P)
 LLANDILLO JULIET Z205 (P)
 LLANDILLO S289 JULIET V113 (P)
 ALLENDALE KENWORTH 2 (P)
 TYCOLAH DETONATOR Z141 (AI) (ET) (P)
 KENYA ADVANCE 126 (P)
DAM: LLANDILLO VANESSA G245 (PP)
 ALLENDALE ROBIN HOOD (AI) (P)
 LLANDILLO VANESSA A201 (P)
 DOONBIDDIE VANESSA (P)



HEREFORD GROUP BREEDPLAN	April 2021 Hereford BREEDPLAN															
	DIR	DTRS	GL	BWT	200	400	600	MWT	MILK	SS	DC	CWT	EMA	RIB	RUMP	IMF%
	+0.6	+0.9	-3.3	+4.4	+38	+55	+72	+45	+20	+2.6	-2.4	+49	+3.2	+0.2	+0.0	+0.0
\$Index Values	34%	29%	55%	64%	64%	63%	65%	57%	50%	63%	33%	55%	44%	51%	55%	52%
	Southern Self Replacing: +\$123				Northern Self Replacing: +\$106				Southern Baldy Maternal: +\$122				Northern Baldy Terminal: +\$84			

Traits Observed: 400WT,600WT,SS,FAT,EMA,IMF,Genomics

Purchaser:..... Price: \$.....

Lot 24

LLANDILLO QUACK (PP)

Rego No: LANQ044

Born: 24/07/2019

A/C: Llandillo Poll Herefords

SHF WONDER M326 W18 ET (P)
 NJW 73S W18 HOMETOWN 10Y (IMP USA) (P)
 NJW P606 72N DAYDREAM 73S (P)
SIRE: GLENDAN PARK LANCEFIELD L037 (AI) (P)
 MORGANVALE FURNESS (PP)
 GLENDAN PARK JESSIE J062 (PP)
 GLENDAN PARK JESSIE G084 (P)
 OTAPAWA SPARK 3060 (IMP NZL) (AI) (ET) (P)
 MAWARRA MANITOBA J051 (AI) (ET) (PP)
 MAWARRA MISS TITANIA 023 (AI) (P)
DAM: KANIMBLA JENNY M066 (P)
 TYCOLAH FAIR N SQUARE (P)
 KANIMBLA JENNY F088 (P)
 KANIMBLA JENNY D026 (P)



HEREFORD GROUP BREEDPLAN	April 2021 Hereford BREEDPLAN															
	DIR	DTRS	GL	BWT	200	400	600	MWT	MILK	SS	DC	CWT	EMA	RIB	RUMP	IMF%
	+5.3	+4.8	-2.3	+5.4	+41	+60	+82	+72	+19	+1.8	-3.9	+54	+3.8	+1.3	+1.6	+0.1
\$Index Values	39%	31%	59%	66%	64%	63%	64%	58%	51%	61%	34%	56%	45%	52%	56%	53%
	Southern Self Replacing: +\$147				Northern Self Replacing: +\$135				Southern Baldy Maternal: +\$156				Northern Baldy Terminal: +\$114			

Traits Observed: 400WT,600WT,SS,FAT,EMA,IMF,Genomics

Purchaser:..... Price: \$.....

	Breed Avg. EBVs for 2019 Born Calves															
	DIR	DTRS	GL	BWT	200	400	600	MWT	MILK	SS	DC	CWT	EMA	RIB	RUMP	IMF%
\$Index Values	+2.1	+1.8	-0.6	+4.1	+33	+55	+78	+67	+17	+2.0	-2.9	+52	+3.5	+0.7	+0.8	+0.5
	Southern Self Replacing: +\$130				Northern Self Replacing: +\$115				Southern Baldy Maternal: +\$131				Northern Baldy Terminal: +\$96			

Lot 25

SUPPLE QILTON (PP)

Rego No: SBRQ036

Born: 09/07/2019

A/C: BD & LF Rumbel

SHF WONDER M326 W18 ET (P)
 REMITALL-WEST GAME DAY ET 74Y (IMP CAN) (P)
 REMITALL MARVEL 78T (IMP CAN) (P)
SIRE: SEVENBARDOT GAMEDAY M058 (AI) (PP)
 MINLACOWIE EQUATOR E02 (P)
 SEVENBARDOT CORA J1 (P)
 SEVENBARDOT CORA B231 (P)

DEBARRY PETRI (P)
 MORGANVALE EDUCATOR (P)
 HEATHERDALE LADY LYDIA A143 (P)
DAM: LINDENDALE GERTIE 9 (P)
 MERAWAH BRAVO T8 (AI) (P)
 LINDENDALE GERTIE 4 (P)
 LINDENDALE GERTIE 3 (P)



HEREFORD GROUP BREEDPLAN	April 2021 Hereford BREEDPLAN															
	DIR	DTRS	GL	BWT	200	400	600	MWT	MILK	SS	DC	CWT	EMA	RIB	RUMP	IMF%
	+1.6	+2.5	-3.2	+4.2	+30	+46	+69	+74	+11	+0.8	-0.2	+45	+1.8	-0.5	-1.1	+0.0
\$Index Values	32%	26%	52%	62%	61%	61%	66%	57%	48%	69%	29%	54%	45%	51%	55%	51%
	Southern Self Replacing: +\$88				Northern Self Replacing: +\$72				Southern Baldy Maternal: +\$99				Northern Baldy Terminal: +\$77			

Traits Observed: CE,600WT,SS,FAT,EMA,IMF,Genomics

Purchaser:..... Price: \$.....

Lot 26

SUPPLE QUARTZ (PP)

Rego No: SBRQ021

Born: 05/07/2019

A/C: BD & LF Rumbel

VALMA NAPOLEON II (AI) (P)
 VALMA PRESTIGE E60 (P)
 VALMA SILVER'S CORISANDE (AI) (P)
SIRE: TYCOLAH NIGHT HAWK K88 (PP)
 UNDOOLYA YARDSMAN Y04 (P)
 TYCOLAH COUNTESS B100 (P)
 TYCOLAH COUNTESS W111 (P)

CASCADE ZIRCON Z07 (PP)
 KERLSON PINES COMRAD C112 (TW) (P)
 KERLSON PINES QUEENIE Y28 (P)
DAM: LINDENDALE EMMA 36 (P)
 ALLENDALE OVERTON (P)
 LINDENDALE EMMA 29 (P)
 LINDENDALE EMMA 22 (P)



HEREFORD GROUP BREEDPLAN	April 2021 Hereford BREEDPLAN															
	DIR	DTRS	GL	BWT	200	400	600	MWT	MILK	SS	DC	CWT	EMA	RIB	RUMP	IMF%
	-15.9	-7.3	+1.1	+9.8	+39	+71	+102	+118	+7	+2.6	-1.3	+52	+2.7	-1.6	-2.4	-0.6
\$Index Values	37%	30%	48%	65%	64%	64%	69%	60%	50%	72%	32%	57%	47%	53%	57%	53%
	Southern Self Replacing: +\$73				Northern Self Replacing: +\$43				Southern Baldy Maternal: +\$40				Northern Baldy Terminal: +\$28			

Traits Observed: CE,600WT,SS,FAT,EMA,IMF,Genomics

Purchaser:..... Price: \$.....

	Breed Avg. EBVs for 2019 Born Calves															
	DIR	DTRS	GL	BWT	200	400	600	MWT	MILK	SS	DC	CWT	EMA	RIB	RUMP	IMF%
\$Index Values	+2.1	+1.8	-0.6	+4.1	+33	+55	+78	+67	+17	+2.0	-2.9	+52	+3.5	+0.7	+0.8	+0.5
	Southern Self Replacing: +\$130				Northern Self Replacing: +\$115				Southern Baldy Maternal: +\$131				Northern Baldy Terminal: +\$96			

Lot 27 MORGANVALE QUIRK Q067 (PP)
 Rego No: WLMQ067 Born: 31/03/2019 A/C: Morganvale Pastoral Pty Ltd

KOANUI UNANIMOUS 0408 (P)
 KOANUI TECHNO 3062 (IMP NZL) (PP)
 KOANUI BLUSH 6455 (P)
SIRE: YAVENVALE MILESTONE M397 (AI) (PP)
 CB 57U CAN DOO 102Y (IMP CAN) (P)
 YAVENVALE RUBY J472 (AI) (P)
 YARAWA SOUTH RUBY E136 (AI) (H#)

 OTAPAWA SPARK 3060 (IMP NZL) (AI) (ET) (P)
 MORGANVALE SPARK G4 (AI) (PP)
 HEATHERDALE RINGDOVE A133 (TW) (P)
DAM: MORGANVALE CHERRY RIPE L376 (P)
 REDGATE RAMSAY D415 (AI) (ET) (PP)
 MORGANVALE CHERRY RIPE H136 (P)
 MORGANVALE CHERRY RIPE F67 (AI) (P)



HEREFORD GROUP BREEDPLAN	April 2021 Hereford BREEDPLAN															
	DIR	DTRS	GL	BWT	200	400	600	MWT	MILK	SS	DC	CWT	EMA	RIB	RUMP	IMF%
	+1.8	+3.2	-4.0	+8.4	+50	+81	+127	+127	+25	+2.5	-2.0	+74	+2.8	-0.3	-1.0	+0.0
\$Index Values	41%	33%	57%	72%	67%	67%	69%	59%	53%	76%	34%	56%	48%	52%	56%	52%
	Southern Self Replacing: +\$177				Northern Self Replacing: +\$147				Southern Baldy Maternal: +\$189				Northern Baldy Terminal: +\$143			

Traits Observed: BWT,200WT,400WT,600WT,SS,FAT,EMA,IMF,Genomics

Purchaser:..... Price: \$.....

Lot 28 MORGANVALE QUIP Q18 (PP)
 Rego No: WLMQ018 Born: 08/03/2019 A/C: Morganvale Pastoral Pty Ltd

SOUTH BUKALONG WALLACE 2 (P)
 MOUNT DIFFICULT HACKETT H16 (AI) (P)
 MOUNT DIFFICULT HARMONY E121 (P)
SIRE: MOUNT DIFFICULT KEARNEY K18 (PP)
 OTAPAWA SPARK 3060 (IMP NZL) (AI) (ET) (P)
 MOUNT DIFFICULT VENUS H55 (AI) (P)
 MOUNT DIFFICULT VENUS A153 (TW) (P)

 OTAPAWA SPARK 3060 (IMP NZL) (AI) (ET) (P)
 BRAYBOOK GUNSHOT G480 (AI) (P)
 WIRANYA PETAL X35 (P)
DAM: MORGANVALE JANICE M175 (P)
 MORGANVALE CRAMPTON (PP)
 MORGANVALE JANICE F213 (P)
 HEATHERDALE JANICE A78 (AI) (P)



HEREFORD GROUP BREEDPLAN	April 2021 Hereford BREEDPLAN															
	DIR	DTRS	GL	BWT	200	400	600	MWT	MILK	SS	DC	CWT	EMA	RIB	RUMP	IMF%
	+9.3	+6.4	-2.4	+4.1	+40	+62	+85	+82	+21	+2.7	-3.9	+61	+2.6	+0.5	+0.2	-0.6
\$Index Values	45%	35%	57%	73%	68%	68%	70%	60%	56%	76%	34%	57%	48%	53%	57%	53%
	Southern Self Replacing: +\$147				Northern Self Replacing: +\$132				Southern Baldy Maternal: +\$168				Northern Baldy Terminal: +\$127			

Traits Observed: BWT,200WT,400WT,600WT,SS,FAT,EMA,IMF,Genomics

Purchaser:..... Price: \$.....

Breed Avg. EBVs for 2019 Born Calves																
	DIR	DTRS	GL	BWT	200	400	600	MWT	MILK	SS	DC	CWT	EMA	RIB	RUMP	IMF%
\$Index Values	+2.1	+1.8	-0.6	+4.1	+33	+55	+78	+67	+17	+2.0	-2.9	+52	+3.5	+0.7	+0.8	+0.5
	Southern Self Replacing: +\$130				Northern Self Replacing: +\$115				Southern Baldy Maternal: +\$131				Northern Baldy Terminal: +\$96			

Lot 29

IVY BANK STAR N043 (P)

Rego No: AHGN043

Born: 05/10/2017

A/C: Ivybank Partnership

VALMA PRESTIGE E60 (P)
TYCOLAH LYNWOOD H184 (P)
TYCOLAH ASTERET A129 (P)
SIRE: **TYCOLAH OAKDALE L31 (S)**
TYCOLAH INSPIRE E63 (S)
TYCOLAH ADVANCE G118 (H#)
TYCOLAH ADVANCE Z137 (AI) (ET) (P)

MORGANVALE YALUMBA (P)
ALLENDALE WALHALLOW C183 (P)
ALLENDALE CORA W35 (P)
DAM: **IVY BANK STAR H20 (P)**
KARINA KING KONG Z9 (AI) (P)
IVY BANK STAR E01 (P)
IVY BANK STAR A07 (P)



HEREFORD GROUP BREEDPLAN	April 2021 Hereford BREEDPLAN															
	DIR	DTRS	GL	BWT	200	400	600	MWT	MILK	SS	DC	CWT	EMA	RIB	RUMP	IMF%
	-3.3	-2.2	-0.5	+6.5	+35	+55	+80	+74	+14	+2.2	-0.9	+47	+3.7	-0.4	-0.9	-0.1
\$Index Values	38%	28%	47%	69%	61%	59%	61%	54%	46%	59%	27%	50%	38%	45%	49%	45%
	Southern Self Replacing: +\$102				Northern Self Replacing: +\$83				Southern Baldy Maternal: +\$97				Northern Baldy Terminal: +\$72			

Traits Observed: CE, BWT, Genomics

Comment: Lot 29 has a heifer calf at foot, Ivybank Star S005 (AHGS005), DOB 27/03/21 Sired by Yalgoo Jet J157 (SODJ157)

Purchaser:..... Price: \$.....

CYDECTIN[®]

PLATINUM

DUAL ACTIVE LV POUR-ON FOR CATTLE

WITH DMI-Sorb[™] TECHNOLOGY

- HIGHLY EFFECTIVE AGAINST SINGLE AND DUAL RESISTANT WORMS¹
- PERSISTENT ACTIVITY FOR REDUCED PASTURE CONTAMINATION FOR 21-35 DAYS¹
- 7 DAY MEAT WHP AND 20 DAY ESI OFFER OPTIMAL MARKET OPPORTUNITY



Shaping the future of animal health



1 Refer to registered label

Lot 30 GRATHLYN CHANCE P061 (AI) (PP)
 Rego No: BOXP061 Born: 20/08/2018 A/C: Grathlyn Pastoral Company

KOANUI UNANIMOUS 7174 (P)
 KOANUI UNANIMOUS 0408 (P)
 KOANUI GIRLIE 3048 (P)
 SIRE: **KOANUI TECHNO 3062 (IMP NZL) (PP)**
 LEELANDS X-TENSION 293 (P)
 KOANUI BLUSH 6455 (P)
 KOANUI BLUSH 3304 (P)
 ALLENDALE ANZAC E114 (PP)
 CENTENNIAL HORATIO H033 (P)
 CENTENNIAL BOUNCE F037 (P)
 DAM: **GRATHLYN CHANCE L040 (P)**
 HEATHERDALE LINESMAN Z162 (S)
 GRATHLYN CHANCE D25 (P)
 GRATHLYN CHANCE Z23 (P)



HEREFORD GROUP BREEDPLAN	April 2021 Hereford BREEDPLAN															
	DIR	DTRS	GL	BWT	200	400	600	MWT	MILK	SS	DC	CWT	EMA	RIB	RUMP	IMF%
	-0.4	+0.9	-0.9	+5.1	+43	+76	+103	+84	+19	+3.6	-3.7	+75	+4.5	+1.4	+1.6	+1.3
\$Index Values	49%	43%	70%	67%	66%	66%	68%	62%	57%	66%	43%	61%	52%	57%	60%	59%
	Southern Self Replacing: +\$178				Northern Self Replacing: +\$163				Southern Baldy Maternal: +\$172				Northern Baldy Terminal: +\$124			

Traits Observed: GL,CE,Genomics

Comment: Heifer calf at foot (see below) PTIC to Bowen Magistrate BWNM241 (Probable Heifer)

Purchaser:..... Price: \$.....

Lot 30 GRATHLYN CHANCE R007 (PP)
 Rego No: BOXR007 Born: 05/09/2020 A/C: Grathlyn Pastoral Company

ELITE 4110 H297 (AI) (PP)
 ELITE H297 M44 (P)
 ELITE REGINA 3060 J350 (AI) (PP)
 SIRE: **ELITE M44 P069 (PP)**
 ELITE REVOLUTION 4R G241 (AI) (PP)
 ELITE BONNIE G241 L309 (AI) (P)
 ELITE BONNIE X122 F216 (AI) (P)
 KOANUI UNANIMOUS 0408 (P)
 KOANUI TECHNO 3062 (IMP NZL) (PP)
 KOANUI BLUSH 6455 (P)
 DAM: **GRATHLYN CHANCE P061 (AI) (PP)**
 CENTENNIAL HORATIO H033 (P)
 GRATHLYN CHANCE L040 (P)
 GRATHLYN CHANCE D25 (P)



HEREFORD GROUP BREEDPLAN	April 2021 Hereford BREEDPLAN															
	DIR	DTRS	GL	BWT	200	400	600	MWT	MILK	SS	DC	CWT	EMA	RIB	RUMP	IMF%
	+2.9	+3.2	-1.0	+2.9	+43	+78	+106	+84	+23	+2.6	-5.5	+82	+6.2	+1.6	+2.2	+1.4
\$Index Values	31%	26%	56%	61%	60%	60%	61%	54%	47%	59%	32%	53%	42%	49%	52%	50%
	Southern Self Replacing: +\$211				Northern Self Replacing: +\$200				Southern Baldy Maternal: +\$208				Northern Baldy Terminal: +\$150			

Traits Observed: CE,Genomics

Purchaser:..... Price: \$.....

Lot 31

EMU HOLES FANCY R270 (H)

Rego No: EMUR270

Born: 10/08/2020

A/C: BH & PE Gunning

SOUTH BOOROOK BOMBAY (H)
BATTALION BLACK HAWK K7 (H)
BATTALION CHERRY RIPE 6 (AI) (H)
SIRE: **THORNLEIGH H K7 BLACKHAWK N147 (AI) (H)**
MOORLANDS ROCKFORD R161 (AI) (H)
THORNLEIGH SNOWFLAKE Z330 (AI) (H)
MERLANIE SNOWFLAKE U233 (AI) (H)

HOLLOW POINT BROKER (AI) (H)
ROSEHILL FOUNDATION F406 (H)
ARDNO HAPPY DAY 153 (H)
DAM: **EMU HOLES FANCY J840 (H)**
GEMSTONE 83D (IMP USA) (H)
HILLCREST FANCY X118 (AI) (H)
HILLCREST FANCY Q295 (H)



HEREFORD GROUP BREEDPLAN	April 2021 Hereford BREEDPLAN															
	DIR	DTRS	GL	BWT	200	400	600	MWT	MILK	SS	DC	CWT	EMA	RIB	RUMP	IMF%
			+0.3	+6.1	+34	+56	+78	+74	+18	+1.3	-2.2	+44	+1.3	+0.4	+1.0	-0.3
		53%	60%	61%	61%	62%	53%	46%	58%	27%	53%	41%	47%	51%	47%	
\$Index Values	Southern Self Replacing: +\$105				Northern Self Replacing: +\$88				Southern Baldy Maternal: +\$110				Northern Baldy Terminal: +\$84			

Traits Observed: 200WT, Genomics

Purchaser:..... Price: \$.....

Lot 32

EMU HOLES LASS R275 (H)

Rego No: EMUR275

Born: 01/09/2020

A/C: BH & PE Gunning

SOUTH BOOROOK BOMBAY (H)
BATTALION BLACK HAWK K7 (H)
BATTALION CHERRY RIPE 6 (AI) (H)
SIRE: **THORNLEIGH H K7 BLACKHAWK N147 (AI) (H)**
MOORLANDS ROCKFORD R161 (AI) (H)
THORNLEIGH SNOWFLAKE Z330 (AI) (H)
MERLANIE SNOWFLAKE U233 (AI) (H)

HOLLOW POINT BROKER (AI) (H)
ROSEHILL FOUNDATION F406 (H)
ARDNO HAPPY DAY 153 (H)
DAM: **EMU HOLES LASS K870 (H)**
STRATHLEIGH TOKYO 44 (H)
EMU HOLES LASS D622 (H)
EMU HOLES LASS S255 (H)



HEREFORD GROUP BREEDPLAN	April 2021 Hereford BREEDPLAN															
	DIR	DTRS	GL	BWT	200	400	600	MWT	MILK	SS	DC	CWT	EMA	RIB	RUMP	IMF%
			-1.8	+6.0	+38	+71	+98	+94	+19	+1.3	-2.0	+62	+3.0	+0.0	+0.4	+0.1
		55%	61%	62%	62%	63%	55%	47%	58%	27%	54%	41%	48%	52%	48%	
\$Index Values	Southern Self Replacing: +\$142				Northern Self Replacing: +\$123				Southern Baldy Maternal: +\$148				Northern Baldy Terminal: +\$115			

Traits Observed: 200WT, Genomics

Purchaser:..... Price: \$.....

	Breed Avg. EBVs for 2019 Born Calves															
	DIR	DTRS	GL	BWT	200	400	600	MWT	MILK	SS	DC	CWT	EMA	RIB	RUMP	IMF%
	+2.1	+1.8	-0.6	+4.1	+33	+55	+78	+67	+17	+2.0	-2.9	+52	+3.5	+0.7	+0.8	+0.5
\$Index Values	Southern Self Replacing: +\$130				Northern Self Replacing: +\$115				Southern Baldy Maternal: +\$131				Northern Baldy Terminal: +\$96			

Lot 33 GRATHLYN JEWESS R017 (PP)
 Rego No: BOXR017 Born: 28/09/2020 A/C: Grathlyn Pastoral Company

KOANUI UNANIMOUS 0408 (P)
 KOANUI TECHNO 3062 (IMP NZL) (PP)
 KOANUI BLUSH 6455 (P)
SIRE: GRATHLYN P063 (AI) (PP)
 YAVENVALE GURU G031 (PP)
 GRATHLYN JEWESS L042 (AI) (P)
 GRATHLYN JEWESS H48 (AI) (H#)

 CANNAWIGRA BLACK HAWK (P)
 CLOVERLEE HUNTER (PP)
 HEATHERDALE ALMOND BLOSSOM C15 (AI) (P)
DAM: GRATHLYN JEWESS L004 (AI) (PP)
 VALMA ODYSSEY (PP)
 GRATHLYN JEWESS H36 (P)
 EBBX JEWESS Y49 (AI) (ET) (P)



HEREFORD GROUP BREEDPLAN	April 2021 Hereford BREEDPLAN															
	DIR	DTRS	GL	BWT	200	400	600	MWT	MILK	SS	DC	CWT	EMA	RIB	RUMP	IMF%
	-5.6	-2.2	-3.2	+8.7	+51	+85	+122	+106	+19	+2.4	-2.4	+82	+5.0	-0.1	-0.4	+0.4
34%	29%	61%	62%	61%	61%	63%	56%	49%	60%	34%	56%	46%	52%	56%	53%	
\$Index Values	Southern Self Replacing: +\$173				Northern Self Replacing: +\$146				Southern Baldy Maternal: +\$159				Northern Baldy Terminal: +\$112			

Traits Observed: CE, Genomics

Purchaser: Price: \$.....

Lot 34 GRATHLYN JEWESS R015 (PP)
 Rego No: BOXR015 Born: 11/10/2020 A/C: Grathlyn Pastoral Company

GRATHLYN GOLDMARK G45 (AI) (P)
 EMU HOLES DIESEL K7 (AI) (S)
 EMU HOLES LASS A730 (P)
SIRE: EMU HOLES STRATA N011 (S)
 BBSF 3K RANCHMAN 18R (IMP CAN) (P)
 EMU HOLES MINERVA J960 (AI) (P)
 EMU HOLES MINERVA D354 (P)

 VALMA MERCHANT (AI) (P)
 YAVENVALE GURU G031 (PP)
 YAVENVALE TREASURE D403 (P)
DAM: GRATHLYN JEWESS L042 (AI) (P)
 MAWARRA VIRGINIAN (H)
 GRATHLYN JEWESS H48 (AI) (H#)
 GRATHLYN JEWESS D3 (P)



HEREFORD GROUP BREEDPLAN	April 2021 Hereford BREEDPLAN															
	DIR	DTRS	GL	BWT	200	400	600	MWT	MILK	SS	DC	CWT	EMA	RIB	RUMP	IMF%
	-2.7	-2.9	-1.6	+6.2	+39	+59	+86	+67	+15	+1.2	-0.8	+53	+3.0	-0.2	-0.3	-0.4
29%	25%	56%	59%	58%	59%	61%	53%	46%	60%	30%	52%	41%	48%	51%	48%	
\$Index Values	Southern Self Replacing: +\$119				Northern Self Replacing: +\$100				Southern Baldy Maternal: +\$115				Northern Baldy Terminal: +\$80			

Traits Observed: CE, Genomics

Purchaser: Price: \$.....

	Breed Avg. EBVs for 2019 Born Calves															
	DIR	DTRS	GL	BWT	200	400	600	MWT	MILK	SS	DC	CWT	EMA	RIB	RUMP	IMF%
	+2.1	+1.8	-0.6	+4.1	+33	+55	+78	+67	+17	+2.0	-2.9	+52	+3.5	+0.7	+0.8	+0.5
\$Index Values	Southern Self Replacing: +\$130				Northern Self Replacing: +\$115				Southern Baldy Maternal: +\$131				Northern Baldy Terminal: +\$96			

Lot 35 LLANDILLO DIANA R027 (PP)
 Rego No: LANR027 Born: 29/02/2020 A/C: Llandillo Poll Herefords

QUAMBY PLAINS STOCKMASTER Y118 (P)
 WIRRUNA FLETCHER F214 (P)
 WIRRUNA LAST DAY B16 (AI) (H#)
SIRE: WIRRUNA LANCE L74 (AI) (PP)
 ELITE 4110 E212 (AI) (PP)
 WIRRUNA GOLDEN VANITY H60 (AI) (P)
 WIRRUNA GOLDEN VANITY F303 (P)

BOWMONT STORM C093 (H)
 YALGOO BREAK OUT G075 (AI) (P)
 YALGOO BLUSH A036 (P)
DAM: LLANDILLO DIANA (P)
 KAYNE GIBRALTAR X279 (P)
 LLANDILLO DIANA (AI) (ET) (PP)
 WIRANYA DIANA U1 (P)



HEREFORD GROUP BREEDPLAN	April 2021 Hereford BREEDPLAN															
	DIR	DTRS	GL	BWT	200	400	600	MWT	MILK	SS	DC	CWT	EMA	RIB	RUMP	IMF%
	-0.7	+2.1	-2.9	+6.1	+46	+70	+102	+73	+19	+2.7	-3.9	+69	+5.8	+0.9	+1.1	+2.3
\$Index Values	43%	35%	58%	67%	65%	65%	66%	60%	55%	65%	39%	58%	48%	54%	58%	56%
	Southern Self Replacing: +\$192				Northern Self Replacing: +\$172				Southern Baldy Maternal: +\$182				Northern Baldy Terminal: +\$126			

Traits Observed: CE, Genomics

Comment: Sells with 2 straws of semen in SRF Fort Worth

Purchaser:..... Price: \$.....

Lot 36 IVY BANK CHERRY R002 (PP)
 Rego No: AHGR002 Born: 07/04/2020 A/C: Ivybank Partnership

BOWEN TORNADO Z260 (AI) (ET) (PP)
 KIDMAN BLIGH D99 (P)
 KIDMAN CONSTANCE W109 (P)
SIRE: KANIMBLA FULL BOTTLE H117 (PP)
 GLENLEES 73J BOLD 300M (IMP CAN) (ET) (P)
 KANIMBLA MARITANA B06 (AI) (P)
 KANIMBLA MARITANA X13 (P)

MERAWAH THUNDER W31 (P)
 COLDSTREAM HURRICANE (AI) (S)
 ACC MARITANA A26 (P)
DAM: IVY BANK CHERRY J52 (P)
 BINBARRA WARBOYS (AI) (S)
 IVY BANK CHERRY A25 (P)
 IVY BANK CHERRY W12 (TW) (P)



HEREFORD GROUP BREEDPLAN	April 2021 Hereford BREEDPLAN															
	DIR	DTRS	GL	BWT	200	400	600	MWT	MILK	SS	DC	CWT	EMA	RIB	RUMP	IMF%
	+0.7	-0.2	-0.5	+7.6	+33	+61	+90	+93	+13	+1.2	-1.8	+48	+2.7	+0.3	+0.2	+0.2
\$Index Values	39%	30%	51%	67%	64%	62%	64%	58%	51%	59%	31%	53%	41%	48%	53%	48%
	Southern Self Replacing: +\$121				Northern Self Replacing: +\$98				Southern Baldy Maternal: +\$125				Northern Baldy Terminal: +\$94			

Traits Observed: BWT, 200WT, Genomics

Purchaser:..... Price: \$.....

	Breed Avg. EBVs for 2019 Born Calves															
	DIR	DTRS	GL	BWT	200	400	600	MWT	MILK	SS	DC	CWT	EMA	RIB	RUMP	IMF%
	\$Index Values	+2.1	+1.8	-0.6	+4.1	+33	+55	+78	+67	+17	+2.0	-2.9	+52	+3.5	+0.7	+0.8
	Southern Self Replacing: +\$130				Northern Self Replacing: +\$115				Southern Baldy Maternal: +\$131				Northern Baldy Terminal: +\$96			

Lot 37

EMU HOLES R272 (H#)

Rego No: EMUR272

Born: 21/06/2020

A/C: BH & PE Gunning

SOUTH BOOROOK BOMBAY (H)
 BATTALION BLACK HAWK K7 (H)
 BATTALION CHERRY RIPE 6 (AI) (H)
SIRE: THORNLEIGH H K7 BLACKHAWK N147 (AI) (H)
 MOORLANDS ROCKFORD R161 (AI) (H)
 THORNLEIGH SNOWFLAKE Z330 (AI) (H)
 MERLANIE SNOWFLAKE U233 (AI) (H)

HOLLOW POINT BROKER (AI) (H)
 ROSEHILL FOUNDATION F406 (H)
 ARDNO HAPPY DAY 153 (H)
DAM: EMU HOLES MERMAID L889 (H#)
 EMU HOLES EASY D123 (P)
 EMU HOLES MERMAID F709 (P)
 EMU HOLES MERMAID D626 (H)



HEREFORD GROUP BREEDPLAN	April 2021 Hereford BREEDPLAN															
	DIR	DTRS	GL	BWT	200	400	600	MWT	MILK	SS	DC	CWT	EMA	RIB	RUMP	IMF%
			-1.6	+3.9	+30	+48	+67	+64	+16	+1.0	-1.0	+41	+2.1	-0.3	-0.3	-0.3
			52%	58%	59%	58%	60%	51%	43%	54%	25%	50%	38%	44%	48%	44%
\$Index Values	Southern Self Replacing: +\$91				Northern Self Replacing: +\$77				Southern Baldy Maternal: +\$99				Northern Baldy Terminal: +\$78			

Traits Observed: 200WT, Genomics

Purchaser:..... Price: \$.....

Offering 3 × A grade frozen Embryos to SRF Fort Worth

Lot 38

LLANDILLO JULIET (P)

Rego No: LANN021

Born: 04/03/2017

A/C: Llandillo Poll Herefords

GLENDAN PARK STORM W134 (H)
 BOWMONT STORM C093 (H)
 BOWMONT MARITANA W168 (AI) (H)
SIRE: YALGOO BREAK OUT G075 (AI) (P)
 BENDULLA WINSTON (P)
 YALGOO BLUSH A036 (P)
 YALGOO BLUSH S8 (P)

ALLENDALE ROBIN HOOD (AI) (P)
 LLANDILLO FOCUS Z170 (AI) (ET) (P)
 WIRANYA RHODA N122 (P)
DAM: LLANDILLO JULIET G100 (AI) (PP)
 BRT BLUEPRINT N1 (AI) (ET) (PP)
 LLANDILLO JULIET S56 (P)
 LLANDILLO JULIET N46 (P)



HEREFORD GROUP BREEDPLAN	April 2021 Hereford BREEDPLAN															
	DIR	DTRS	GL	BWT	200	400	600	MWT	MILK	SS	DC	CWT	EMA	RIB	RUMP	IMF%
	-2.0	-3.7	+1.4	+8.4	+37	+56	+88	+88	+16	+1.7	+1.2	+46	+4.1	-0.6	-0.7	+0.3
	44%	39%	60%	66%	65%	66%	67%	60%	55%	64%	39%	61%	51%	57%	60%	58%
\$Index Values	Southern Self Replacing: +\$98				Northern Self Replacing: +\$77				Southern Baldy Maternal: +\$105				Northern Baldy Terminal: +\$86			

Traits Observed: 400WT(x2), 600WT, FAT, EMA, IMF, Genomics

Comment: Embryos stored at Holbrook Breeders.

Purchaser:..... Price: \$.....

	Breed Avg. EBVs for 2019 Born Calves															
	DIR	DTRS	GL	BWT	200	400	600	MWT	MILK	SS	DC	CWT	EMA	RIB	RUMP	IMF%
	+2.1	+1.8	-0.6	+4.1	+33	+55	+78	+67	+17	+2.0	-2.9	+52	+3.5	+0.7	+0.8	+0.5
\$Index Values	Southern Self Replacing: +\$130				Northern Self Replacing: +\$115				Southern Baldy Maternal: +\$131				Northern Baldy Terminal: +\$96			

Offering 10 straws of semen



Lot 39

SRF FORT WORTH 118F (IMP CAN) (P)

Rego No: OSA03045914CHR

Born: 05/01/2018

A/C: Llandillo Poll Herefords

DRF JWR PRINCE VICTOR 711 (P)
 TH 122 711 VICTOR 719T (IMP USA) (P)
 KBCR 19D DOMINETTE 122 (P)
SIRE: CRR 719 CATAPULT 109 (IMP USA) (S)
 THM DURANGO 4037 (P)
 CRR 4037 ECLIPSE 808 (P)
 CRR 420 ECLIPSE 688 (P)

MSU TCF REVOLUTION 4R (IMP USA) (PP)
 SRF REVOLUTION 4R 8Y (P)
 BARHAVEN LASS 700E 8M (P)
DAM: SRF COREY'S QUEEN 118C (P)
 REMITALL ONLINE 122L (IMP CAN) (P)
 BYE-VISTA 122L ONLINE 18R (P)
 SRF 74U COREY 138H (P)



HEREFORD GROUP BREEDPLAN	April 2021 Hereford BREEDPLAN															
	DIR	DTRS	GL	BWT	200	400	600	MWT	MILK	SS	DC	CWT	EMA	RIB	RUMP	IMF%
	+6.0	+1.9	-2.2	+4.9	+34	+52	+75	+58	+18	+2.1	-3.8	+48	+3.0	+1.1	+0.7	+0.1
\$Index Values	32%	25%	56%	61%	59%	59%	60%	53%	43%	59%	29%	51%	40%	47%	51%	48%
	Southern Self Replacing: +\$135				Northern Self Replacing: +\$116				Southern Baldy Maternal: +\$143				Northern Baldy Terminal: +\$103			

Traits Observed: Genomics

Comment: Semen stored at Holbrook Breeders

Purchaser:..... Price: \$.....

Offering 20 straws of semen



Lot 40

GRATHLYN HOLYFIELD N019 (AI) (P)

Rego No: BOXN019

Born: 23/08/2017

A/C: BD & LF Rumbel

KIDMAN THE DON Y220 (P)
 MELVILLE EXCEL E443 (P)
 COURALLIE 0125 CARNATION X218 ET3 (AI) (ET) (H)
SIRE: DAYS ELABORATE J59 (AI) (P)
 DEBARRY EDEN (PP)
 DAYS CORA E38 (AI) (P)
 ALLENDALE CORA C10 (AI) (P)

CANNAWIGRA BLACK HAWK (P)
 CLOVERLEE HUNTER (PP)
 HEATHERDALE ALMOND BLOSSOM C15 (AI) (P)
DAM: GRATHLYN JEWESS L004 (AI) (PP)
 VALMA ODYSSEY (PP)
 GRATHLYN JEWESS H36 (P)
 EBBX JEWESS Y49 (AI) (ET) (P)



HEREFORD GROUP BREEDPLAN	April 2021 Hereford BREEDPLAN															
	DIR	DTRS	GL	BWT	200	400	600	MWT	MILK	SS	DC	CWT	EMA	RIB	RUMP	IMF%
	+1.0	-0.6	-1.3	+5.0	+40	+72	+102	+73	+18	+2.4	-3.9	+77	+7.5	+0.7	+1.1	+0.3
\$Index Values	43%	35%	74%	68%	67%	68%	69%	62%	54%	68%	36%	61%	51%	57%	61%	58%
	Southern Self Replacing: +\$197				Northern Self Replacing: +\$185				Southern Baldy Maternal: +\$190				Northern Baldy Terminal: +\$132			

Traits Observed: GL, 200WT, 400WT, 600WT, SS, FAT, EMA, IMF, Genomics

Comment: Stored at Premier Genetics Coonabarabran

Purchaser:..... Price: \$.....

	Breed Avg. EBVs for 2019 Born Calves															
	DIR	DTRS	GL	BWT	200	400	600	MWT	MILK	SS	DC	CWT	EMA	RIB	RUMP	IMF%
\$Index Values	+2.1	+1.8	-0.6	+4.1	+33	+55	+78	+67	+17	+2.0	-2.9	+52	+3.5	+0.7	+0.8	+0.5
	Southern Self Replacing: +\$130				Northern Self Replacing: +\$115				Southern Baldy Maternal: +\$131				Northern Baldy Terminal: +\$96			



NLIS APPROVED ENVIRO TAGS

100% RETENTION GUARANTEE:

**ASK YOUR LOCAL RESELLER FOR
THE BEST PRICE GUARANTEE***

*Conditions Apply. See in-store for details or ask your reseller.

**LEADER PRODUCTS
NLIS ENVIRO TAGS** are
designed in Australia
specifically for today's
farming conditions.

Benefit from:

- Lifetime retention guarantee*
- Durable hard-wearing design
- Quick and easy application
- No lump or damaged chips
- Exceptional read range
- Smooth easy-clean surface

CATTLE MANAGEMENT TAGS

- For use on all livestock
- High-retention rates
- "Reinforced Strength Bars" for reliability and longevity





Business card
SPECIAL
500 Full Colour, Designed,
Printed & Delivered for \$130

- Logo design
- Catalogues
- Stationery
- Brochures
- Advertisements
- Signage



“**LIANA** from Croak Media has always been **helpful, efficient** and has kept us **on time** and up to **speed** with our stud advertising and catalogue production.”

Randall & Nelson Carlow - Kidman Poll Herefords and Angus Studs

- ✓ *Friendly and reliable customer service*
- ✓ *Life long experience in the cattle industry*
- ✓ *Fast turn around to meet deadlines*
- ✓ *Based in Central West NSW*
- ✓ *Print organisation and direct mail outs*
- ✓ *Honest and competitive pricing*

M: 0401 327 445 E: info@croakmedia.com.au



Most Successful Exhibitor

Most Successful Exhibitor:

The Most Successful Exhibitor of the Show will be awarded to the Exhibitor who compiles the highest point score throughout the Show and Sale. Points will be allocated as follows:

Show Classes: 1st place 5 points 4th place 2 points
 2nd place 4 points 5th place 1 point
 3rd place 3 points

Sale Section: Bulls selling above the previous years average, rounded to the nearest \$500, will get 5 points.

NOTE: In the event of a tie, 2 points will be awarded to each Champion, providing they have been sold to an outside buyer. Points shall not be allocated for Show and Sale in the event of an animal not being sold by the exhibitor at auction.

Most Successful Exhibitor: _____

Sponsored by Nutrien

Top Price – _____

Sponsored by Elders – John Horne Memorial Trophy

Sale Summary

BULL RESULTS	
OFFERED	
SOLD	
% CLEARANCE	
TOP PRICE	
LOT NO.	
AVERAGE	
GROSS	

FEMALE RESULTS	
OFFERED	
SOLD	
% CLEARANCE	
TOP PRICE	
LOT NO.	
AVERAGE	
GROSS	

Breedplan made easy

Breedplan is a performance evaluation program that compares bulls “on a level playing field” for a number of important commercial traits.

The difference between a bull's genetics and the breed benchmark for a range of traits is reported as an **Estimated Breeding Value (EBV)** – an estimate of how a bull will perform as a parent rather than how he looks on the day.

EBVs can be positive (+) or negative (-), ie, above or below the breed benchmark of zero.

EBVs are calculated from the available performance information on the animal, its parents, progeny and its close relatives within the breed.

The information is adjusted for age, dam age, and for differences between herds, years, season of calving, management effects and for mating and selection biases. The heritability of the trait is also taken into account.

EBVs – what do they tell me about a bull

BIRTH

Birth Weight: The Birth Weight EBV (kg) is based on the measured birth weight of animals, adjusted for dam age. The lower the value the lighter the calf at birth and the lower the likelihood of a difficult birth. This is particularly important when selecting sires for use over heifers.

FERTILITY

Scrotal Size: The Scrotal Size EBV (cm) is an indicator of male fertility. Higher (positive) EBVs indicate higher fertility. Higher SS EBVs are also positively associated with female fertility through earlier age of puberty.

GROWTH

Milk: 200-Day Milk EBV (kg) is an estimate of the contribution that a dam makes to the 200 day weight of her progeny. For sires, this is an indication of the contribution that his daughters will make to the 200 day weight of their calves.

200-Day Growth: The 200-Day EBV (kg) is calculated from the weight of animals taken between 80 and 300 days of age. Values are adjusted to 200 days and for dam age. This EBV is the best single estimate of an animal's genetic merit for growth to early ages (ie. 8-10 months).

400-Day Weight: The 400-Day Weight EBV (kg) is calculated from the weight of progeny taken between 301 and 500 days of age, adjusted to 400 days and for dam age. This EBV is the best single estimate of an animal's genetic merit for yearling weight.

600-Day Weight: The 600-Day Weight EBV (kg) is calculated from the weight of progeny taken between 501 and 900 days of age, adjusted to 600 days and for dam age. This EBV is the best single estimate of an animal's genetic merit for growth beyond yearling age.

CARCASE

Eye Muscle Area: The EMA EBV (cm²) estimates genetic differences in eye muscle area at the 12/13th rib site of a 300kg dressed carcass. More positive EBVs indicate better muscling on animals.

Rib Fat: The Rib Fat EBV (mm) estimates the genetic differences in fat depth at the 12/13th rib in a 300kg dressed carcass. More positive EBVs indicate more subcutaneous fat and earlier maturity.

Rump Fat: The Rump Fat EBV (mm) estimates the genetic differences in fat depth at the P8 site of a 300kg dressed carcass. More positive EBVs indicate more subcutaneous fat and earlier maturity.

Intramuscular Fat Percent: The IMF% EBV (%) is an estimate of the genetic difference in the percentage of intra-muscular fat at the 12/13th rib site in a 300kg carcass. More positive EBVs indicate higher marbling.

EBVs on sale cards displayed on sale day may vary from those published in this catalogue.

Hereford group breedplan data:

1. Minimum Requirements

Bulls appearing in this catalogue are required to have current reportable Group Breedplan EBV's for 200, 400 and 600 day weights, fat depth (rib and rump), eye muscle area and intramuscular fat.

2. Traits Observed

The Breedplan data for each lot in this catalogue carries a “Traits Observed” indicator. This identifies those traits for which the animal has been directly measured and the animal's measurement has been included in the BREEDPLAN analysis. Where an animal has not been observed for a trait, the EBVs have been calculated from measurements on other related traits and the performance of the animal's relatives.

Breedplan accuracy

What is Accuracy?

By definition, an EBV is an estimate of an animal's true breeding value. The "accuracy" figure produced with each EBV provides a measure of the stability of the EBV and gives an indication of the amount of information that has been used in the calculation of that EBV. The higher the accuracy the lower the likelihood of change in the animal's EBV as more information is analysed for that animal, its progeny or its relatives.

Accuracy figures are reported as a percentage (%) between 0 – 99, with higher accuracy values indicating that more information has been used in the calculation of the EBV than a lower accuracy value.

How do I interpret Accuracy?

The following guide may be useful for interpreting accuracy:

Less than 50% accuracy - the EBVs are preliminary. EBVs in this range will have been calculated based on very little information. These EBVs could change substantially as more direct performance information becomes available on the animal.

50-74% accuracy - the EBVs are of medium accuracy. EBVs in this range will usually have been calculated based on the animal's own performance and some limited pedigree information.

75-90% accuracy - the EBVs are of medium-high accuracy. EBVs in this range will usually have been calculated based on the animal's own performance coupled with the performance for a small number of the animal's progeny.

More than 90% accuracy - the EBVs are a high accuracy estimate of the animal's true breeding value. It is unlikely that EBVs will change considerably with addition of more progeny data.

Although the accuracy of an EBV should be considered, animals should be compared on EBVs regardless of accuracy. Where two animals have the same EBV however, the animal with the higher accuracy would normally be used more heavily than the bull with the lower accuracy because the results can be predicted with more confidence.

Remember, all information that is known about an animal and its relatives is considered in the calculation of its EBVs. Subsequently, the EBV will be the best estimate available of an animal's genetic merit, regardless of accuracy.

TRAITS OBSERVED:

Identifies those traits for which the animal has been directly measured and the animal's measurement has been included in the BREEDPLAN analysis.

Breed Avg. EBVs for 2019 Born Calves																
	DIR	DTRS	GL	BWT	200	400	600	MWT	MILK	SS	DC	CWT	EMA	RIB	RUMP	IMF%
\$Index Values	+2.1	+1.8	-0.6	+4.1	+33	+55	+78	+67	+17	+2.0	-2.9	+52	+3.5	+0.7	+0.8	+0.5
	Southern Self Replacing: +\$130				Northern Self Replacing: +\$115				Southern Baldy Maternal: +\$131				Northern Baldy Terminal: +\$96			

Log-on to www.herefordsaustralia.com.au for a full description and explanation of all Breedplan, EBVs, Accuracies, Selection Indexes and Comparing Animals.

Hereford selection indexes

There are currently four different selection indexes calculated for Australian Hereford animals. These are:

- Supermarket Index
- Grass Fed Steer Index
- Grain Fed Steer Index
- EU Index

Each selection index describes a different production/market scenario and relates to a typical, self replacing Hereford herd in temperate Australia targeting the following specifications.

Supermarket Index – Estimates the genetic differences between animals in net profitability per cow joined for an example commercial herd targeting the domestic supermarket trade. Steers are either finished on grass or grain (eg. 50 – 70 days). Steers are assumed marketed at 450kg live weight (250kg HSCW and 12mm P8 fat depth) at 17 months of age. Daughters are retained for breeding. In response to industry feedback regarding eating quality and tenderness, a small premium has been placed on marbling.

Grass Fed Steer Index – Estimates the genetic differences between animals in net profitability per cow joined for an example commercial herd targeting pasture finished steers. Steers are assumed marketed at 600kg live weight (33kg HSCW and 8 mm P8 fat depth) at 23 months of age. Daughters are retained for breeding. In response to industry feedback regarding eating quality and tenderness, a small premium has been placed on marbling.

Grain Fed Steer Index – Estimates the genetic differences between animals in net profitability per cow joined for an example commercial herd targeting pasture grown steers with a 125 day feedlot finishing period for the grain fed markets. Steers are assumed marketed at 600kg live weight (330kg HSCW and 20mm P8 fat depth) at 20 months of age. Daughters are retained for breeding. There is a significant premium if steers reach a marble score of 2 or greater.

EU Index – Estimates the genetic differences between animals in net profitability per cow joined for an example commercial herd targeting pasture finished steers for the EU market. Steers are assumed marketed at 620kg live weight (340kg HSCW and 14mm P8 fat depth) at 24 months of age. Daughters are retained for breeding. There is no marbling requirement.

Hereford Selection Indexes make bull buying easier. They take the hard work out of knowing how much emphasis you should give to each of the available EBVs when selecting a replacement sire by weighting the available EBVs according to their impact on the long-term profitability of your herd, balancing fertility and maternal traits with growth and carcass traits. The index is in fact

a multi-trait EBV that estimates the relative value of each animal to your chosen market goal – reflecting the extra earning capacity per cow joined in a self replacing commercial herd.

Animals can be compared using Selections Index values in the same manner as comparing them using EBVs for single traits, but instead of looking at a large number of EBVs (up to 18) the first screening at least, can be on the single index value. You may then fine tune the match with your herd by considering individual EBVs.

Typical production statistics, prices and costs underlie each Index. Each index has subtly different input statistics appropriate to the market end-point, eg. age and weight at sale, marbling etc.

Benefits and costs evaluated include both those for the long-term sustainability of the cow herd and those for the sale animal from birth to slaughter. Essential compromises between traits such as the flow-on effects of increased growth on birth-weight & cow maintenance are accounted for when calculating indexes.

In pasture phases, feed is assumed to be a limiting factor for part of the year, and that any increase in feed requirement at herd level is a cost. The assumed herd calving rate and level of calving difficulty each reflect a moderate level of concern that these traits not change unfavourably from the selection of new sires.

Animals will have selection indexes reported only if sufficient information has been recorded for them. Specifically, an animal must have:

- performance recorded with BREEDPLAN or progeny with performance recorded
- one of the birth EBVs (B.Wt, CED) with an accuracy of 40% or higher
- one of the growth EBVs (200, 400, 600) with an accuracy of 40% or higher
- one of the scan or carcass EBVs (EMA, IMF, Fat Depth) with an accuracy of 40% or higher
- one of the fertility EBVs (DTC, SS, CEDtrs) with an accuracy of 30% or higher

Selection index values will not be reported for animals that do not meet these criteria.

SELECTION INDEX VALUES – BREED AVERAGES

	Breed average
Southern Self-Replacing Index (\$)	\$130
Northern Self-Replacing Index (\$)	\$115
Southern Baldy Maternal Index (\$)	\$131
Northern Baldy Terminal Index (\$)	\$96

April 2021 Hereford Breedplan - Percentile Bands for 2019 born animals

Use this table as a guide to compare individual animals with the current genetic level of the breed

Percentile Band	Calving Ease DIR (%)	Calving Ease DTRS (%)	Gestation Length (days)	Birth Wt. (kg)	200 Day Wt (kg)	400 Day Wt (kg)	600 Day Wt (kg)	Mat Cow Wt (kg)	Milk (kg)	Scrotal Size (cm)	Days to Calving (days)	Carcass Wt (kg)	Eye Muscle Area (sq cm)	Rib Fat (mm)	Rump Fat (mm)	Retail Beef Yield (%)	IMF (%)	Docility	Southern Self-Replacing Index (\$)	Northern Self-Replacing Index (\$)	Southern Baldy Maternal Index (\$)	Northern Baldy Terminal Index (\$)	NFI-F (kg/day)
Top Value	+15.0	+11.8	-12.6	-6.2	+59	+102	+147	+142	+35	+6.0	-10.1	+96	+10.0	+5.0	+7.9	+4.3	+4.1	+28	+258	+237	+267	+189	-0.79
Top 1%	+12.4	+8.8	-6.8	-1.3	+48	+80	+114	+109	+26	+4.2	-6.5	+78	+6.9	+2.5	+3.6	+2.5	+2.3	+21	+208	+196	+215	+158	-0.38
Top 5%	+10.3	+6.9	-3.7	+0.4	+43	+72	+103	+96	+23	+3.4	-5.4	+70	+5.8	+1.9	+2.7	+1.9	+1.6	+18	+187	+175	+194	+142	-0.21
Top 10%	+8.8	+5.8	-2.7	+1.3	+41	+69	+98	+90	+22	+3.1	-4.8	+66	+5.2	+1.6	+2.2	+1.7	+1.3	+16	+174	+162	+181	+132	-0.16
Top 15%	+7.7	+5.1	-2.2	+1.9	+40	+66	+94	+86	+21	+2.8	-4.5	+63	+4.8	+1.4	+1.9	+1.5	+1.1	+13	+166	+153	+172	+125	-0.12
Top 20%	+6.6	+4.6	-1.8	+2.4	+38	+64	+91	+82	+20	+2.7	-4.2	+61	+4.6	+1.3	+1.7	+1.3	+1.0	+12	+159	+146	+164	+120	-0.09
Top 25%	+5.7	+4.1	-1.5	+2.8	+37	+62	+88	+79	+19	+2.5	-3.9	+59	+4.3	+1.2	+1.5	+1.2	+0.9	+10	+153	+140	+158	+115	-0.07
Top 30%	+5.0	+3.6	-1.2	+3.1	+37	+61	+86	+77	+19	+2.4	-3.7	+58	+4.1	+1.1	+1.3	+1.1	+0.8	+8	+147	+134	+152	+111	-0.05
Top 35%	+4.2	+3.2	-1.0	+3.4	+36	+60	+84	+75	+18	+2.3	-3.5	+56	+3.9	+1.0	+1.2	+1.0	+0.7	+7	+143	+128	+146	+107	-0.03
Top 40%	+3.5	+2.7	-0.8	+3.7	+35	+58	+82	+72	+18	+2.2	-3.3	+55	+3.8	+0.9	+1.0	+0.9	+0.6	+6	+138	+124	+141	+103	-0.01
Top 45%	+2.7	+2.3	-0.6	+4.0	+34	+57	+80	+70	+17	+2.1	-3.1	+53	+3.6	+0.8	+0.9	+0.9	+0.5	+5	+134	+119	+136	+100	+0.00
Top 50%	+2.1	+1.9	-0.4	+4.3	+33	+56	+78	+68	+16	+2.0	-2.9	+52	+3.4	+0.7	+0.8	+0.8	+0.5	+4	+130	+115	+131	+96	+0.01
Top 55%	+1.4	+1.5	-0.2	+4.5	+33	+54	+77	+65	+16	+1.9	-2.7	+51	+3.3	+0.6	+0.6	+0.7	+0.4	+3	+126	+110	+126	+93	+0.02
Top 60%	+0.7	+1.1	+0.0	+4.8	+32	+53	+75	+63	+15	+1.8	-2.5	+49	+3.1	+0.5	+0.5	+0.6	+0.3	+2	+121	+106	+121	+89	+0.03
Top 65%	+0.1	+0.7	+0.2	+5.0	+31	+52	+72	+60	+15	+1.7	-2.3	+48	+3.0	+0.4	+0.4	+0.5	+0.2	+0	+117	+101	+116	+85	+0.04
Top 70%	-0.6	+0.2	+0.4	+5.3	+30	+50	+70	+58	+14	+1.6	-2.1	+47	+2.8	+0.3	+0.2	+0.4	+0.2	-1	+112	+96	+111	+81	+0.05
Top 75%	-1.3	-0.3	+0.6	+5.6	+29	+49	+68	+55	+14	+1.5	-1.8	+45	+2.7	+0.2	+0.1	+0.3	+0.1	-3	+107	+91	+105	+77	+0.06
Top 80%	-2.1	-0.8	+0.8	+5.9	+28	+47	+65	+52	+13	+1.4	-1.6	+43	+2.5	+0.1	-0.1	+0.2	+0.0	-4	+101	+85	+99	+73	+0.07
Top 85%	-3.1	-1.4	+1.1	+6.2	+27	+45	+62	+48	+12	+1.3	-1.3	+41	+2.3	-0.1	-0.3	+0.1	-0.1	-6	+94	+78	+91	+67	+0.09
Top 90%	-4.4	-2.2	+1.5	+6.6	+25	+42	+58	+43	+11	+1.1	-1.0	+38	+2.1	-0.2	-0.5	-0.1	-0.2	-9	+86	+70	+83	+61	+0.11
Top 95%	-6.4	-3.4	+2.0	+7.2	+22	+38	+52	+35	+10	+0.8	-0.5	+34	+1.7	-0.5	-0.9	-0.3	-0.4	-14	+74	+59	+70	+52	+0.14
Top 99%	-11.0	-6.1	+3.4	+8.4	+16	+29	+39	+16	+6	+0.2	+0.3	+26	+1.1	-1.1	-1.8	-0.9	-0.7	-23	+53	+37	+42	+29	+0.24
Low Value	-24.9	-16.9	+8.7	+11.5	-18	-37	-59	-67	-3	-2.3	+2.5	-37	-1.5	-2.5	-4.3	-3.5	-1.7	-37	-34	-21	-43	-36	+0.64



SHEEP & CATTLE NUTS

25KG BAGS, 500KG BAGS,
1000KG BAGS OR BULK LOADS.
AVAILABLE EX DUBBO.

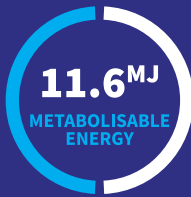
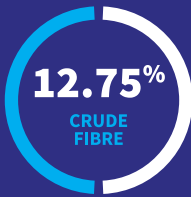
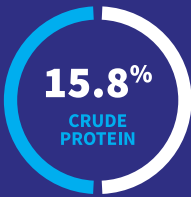

- ✓ NON GMO ✓ ALL NATURAL
- ✓ VEGETARIAN

✓ FAMILY OWNED & OPERATED

CALL NOW 1800 684 343

RB SELLARS



Healthy Livestock, Happy Clients



DICKSON AG

Supplements you can trust

Molasses Blocks Salt Blocks Loosemix

Office - 07 3737 7653

James - 0400 076 640

Office@dicksonag.com.au

James@dicksonag.com.au



LIVESTOCK 
CONNECT

Our online hub for everything livestock

Buyers instruction slip

NAME:

ADDRESS:

.....

STATE: POSTCODE:

PHONE: FAX:

Lots Purchased	Consign to

BY CARRIER:

INSURANCE REQUIREMENTS:

INVOICE TO:

DATE: BUYER'S SIGNATURE:



- In the 2020 sale results can you please change the purchasers to
Panlicker purchased by Gonyah Poll Herefords
Pacemaker purchased by Llandillo Poll Herefords
Pagan purchased by Kidman Poll Herefords
Pacifer purchased by The Cottage Poll Herefords
Cherry Ripe Purchased by Talumbi Poll Herefords

HOW IS YOUR LIVESTOCK DATA MAKING YOU MORE PROFITABLE?

We can help you with the decisions that will improve the productivity and profitability of your livestock operation.



DOWNLOAD A 30-DAY FREE TRIAL
WWW.PRACTICALSYSTEMS.COM.AU

Stockbook offers you the livestock intelligence within your operation by turning data into actionable information and insight.



2020 Sale Results



Lot 13: Supple Panlicker exhibited by BD & LF Rumbel, purchased by Nutrien Ag Solutions on behalf of Gunyah Poll Herefords \$16,000.



Lot 11: Grathlyn Pacemaker exhibited by Grathlyn Pastoral Company, purchased by Llandillo Poll Herefords for \$15,000.



Lot 12: Grathlyn Pagan exhibited by Grathlyn Pastoral Company, purchased by Nutrien Ag Solutions on behalf of Kidman Poll Herefords for \$13,000.



Lot 7: Grathlyn Pacifier exhibited by Grathlyn Pastoral Company, purchased by The Cottage Poll Herefords for \$11,000.



Lot 27: JTR Cherry Ripe Q116 exhibited by JTR Cattle Company, purchased by Nutrien Ag Solutions on behalf of Talumbi Poll Herefords for \$10,500.



Lot 17: Morganvale Pattison exhibited by Morganvale Pastoral Pty Ltd, purchased by Nutrien Ag Solutions on behalf of RN and SL Morgan for \$10,000.



You can count on us.

Across the country, our people work hard to know livestock best. We've been in the business for more than 150 years and we're committed to provide the best marketing options for every season. That's why you can rely on Nutrien Ag Solutions.

NSW	John Settree	0408 297 368
NSW	Tim Woodham	0436 015 115
VIC	Ray Attwell	0428 836 136
VIC	Peter Godbolt	0457 591 929
QLD	Mark Scholes	0409 229 651
QLD	Colby Ede	0417 265 980
SA	Gordon Wood	0408 813 215
SA	Richard Miller	0428 849 327

Livestock

www.NutrienAgSolutions.com.au