



Est. 1972

Violet Hills Charolais 11th Annual On Property Sale



Lot 1: Violet Hills Q280E (P)

**Sale Date:
Thursday 13th May 2021, 1pm**



All of us at Violet Hills extend a warm welcome and invitation to attend our 11th Annual on property sale.



We are once again pleased to present a very good line up of bulls that are of the unique type that we have been developing over the 40 plus years that we have been breeding Charolais. Our emphasis on a genuine early maturity pattern have made us leaders in producing Charolais that excel in grass fed beef production. We see no place for the long headed, leggy, late maturing types that are giving the breed a bad name.

All of the bulls have been drenched for liver fluke (10/12/2020) and worms (21/2/2021). They have been vaccinated with 7:1, pestigard and Piliguard and received Selovin LA (10/12/2020).

After over 40 years of breeding Charolais we believe that we have gone a long way to producing the type of Charolais that suits the young grass fed beef market. This type of Charolais is also ideal for feedlot finishing as demonstrated by our purebred steers winning the Australian National Steer and Carcase competition in 2011 and 2015 and taking out the major awards for carcase quality and carcase yield most years that the competition has been run.

The last few years of extreme drought has been replaced by one of the best seasons of the last 50 years. The reduction of breeding cow numbers that most producers are experiencing makes it more important than ever to produce as higher value calf as possible. We believe that this can be achieved by using Violet Hills bulls. This is supported by the very positive feedback that we continually receive from our clients.

As well as producing easy doing, easy care cattle we have culled very heavily against poor temperament and poor hoof structure in our cattle. Needless to say, we do not trim the feet of our bulls.

Since weaning this crop of bulls have grown out on pasture with access to protein pellets during winter. They have only had a light preparation and can go straight out on to pasture after the sale. They are moderately framed, early maturing types, that we have found to be ideal for producing quality, high yielding progeny that perform well on grass and are sought by the beef industry.

Our motto is: ***"We will not be beaten on quality"***

Best Wishes, Daryl, Kaye, Sean and Kirsty

Daryl: 0428 639 674 **Sean:** 0419 416 197 **Email:** violethills@bigpond.com

www.violethillscharolais.com.au

HISTORY OF VIOLET HILLS CHAROLAIS



We started breeding Charolais in 1972. Because we had very limited finances we were restricted to using AI over British Breed cows to start an upgrading programme. This was a long and often frustrating process. While we were convinced that Charolais had a lot to offer the beef industry in Australia many of the imported genetics did not result in the type of cattle that we aimed to produce. We noticed that in Australia with our diverse pasture types, breeds of cattle and market requirements that different types of Charolais were needed for the breed to be truly successful in different locations.

Our aim is to produce a type of Charolais that suits the high quality temperate pastures of southern Australia. That is, an easy doing, easy calving animal that can be finished at a young age on grass. To produce these animals we mainly rely on selecting some of the best bulls that we produce each year and using them in our breeding programme. We find that this is more successful than experimenting with unproven genetics or genetics that are appropriate to other countries and production systems.

The most important judges of our cattle are our clients and their feedback is very valuable to us.

This year the Violet Hills herd has been reduced to about 250 breeding cows because of the prolonged drought.



Violet Hills Cattle

SALE NOTES



AuctionsPlus:
Online bidding will be available through AuctionsPlus.



Scanning and Weighing: All bulls will be scanned and weighed prior to the sale and EBV's will be updated. A supplementary sheet will be available when that occurs.

Health: Violet Hills is a jbas 7 accredited property and all bulls have been properly vaccinated for clostridium diseases, leptosporosis, pestivirus and pink eye. All have been drenched for fluke and worms. At Violet Hills it is our policy to NOT trim hooves. Any animal that exhibits problems with their hoof structure is culled. This includes all cows as well as the bulls. All bulls are available for inspection prior to the sale (by appointment) as well as the morning of the sale from 10am.

Breeding Guarantee: All bulls are guaranteed breeders. Any claim against the breeding ability of a purchased animal should be made in writing, within 6 months, and accompanied by a veterinary certificate stating that the bull is infertile or incapable of natural service, and that, in his/her opinion, the bull has not suffered any injury or maltreatment, which could have affected its breeding ability, since delivery to the purchaser. Any animal failing to breed may be either replaced with a similar animal or have the purchase price refunded on the return of the animal to "Violet Hills". This guarantee does not include interest, expenses, costs or damages this process may involve. All costs incurred for this process, will be at the purchaser's expense. This guarantee does not include problems caused by accident, disease or management after the fall of the hammer.

Inspection: We encourage prospective buyers to inspect the cattle prior to the sale. This enables us to give a more personalised response to any questions. The animals will be available for inspection from 10am on sale day.

Buyer Registration: All prospective buyers please register before the auction as a card system will be used.

Buying Orders and Phone Link Up: Online bidding will be available through AuctionsPlus. For phone bidding please contact the selling agents who will make arrangements to contact you, at the appropriate time, during the sale.

Agents Rebate: An outside Agents rebate of 3% will apply for Agents introducing their clients, IN WRITING, 24 hours prior to the sale and settling on their behalf within 7 days of the sale. These conditions will be strictly adhered to.

Refreshments: Morning teas & light meals will be provided at the venue.

SALE NOTES



Accommodation: Accommodation is available at Oberon (40 mins), Lithgow (30 mins), Bathurst (50 mins) and Hampton (10 mins). Please contact us for assistance.

Delivery: Delivery instructions, in writing, must be given for stock awaiting delivery. All care of the stock will be taken during holding but no responsibility will be accepted for injury or loss during this period. Ownership of the stock will pass to the successful purchaser on the fall of the hammer. We recommend that you insure your purchases. Please make arrangements with either Daryl or Sean (preferably before the sale) if you would like us to assist with the delivery of your purchases. For Tasmanian purchases we will assist with the delivery to Pages depot in Melbourne. All care and no responsibility will be taken while awaiting delivery and during delivery. PLEASE MAKE SURE YOUR PURCHASES ARE INSURED.

Caring for your new bull: When taking your young bull home, it is a good idea to have a welcoming group of cows or steers to help him settle into his new environment. His preparation will enable him to go to work as soon as needed. As he is still growing he should be kept on good quality feed, before, during and after being with your cows.

We strongly advise against running your new bull with older bulls during joining. Your young bull will run the risk of being injured. He will also get very few calves as he will be dominated by the older bulls.

PLEASE NOTE: It is unethical for anyone to promote, advertise or arrange the sale of any cattle, other than those in the sale, on the sale premises.

IMPORTANT NOTICES: While all care is taken in compiling the catalogue, the vendors give no guarantee to the accuracy of the information contained in it. All persons who attend the sale do so entirely at their own risk and the Selling Agent, its members, subsidiary or related corporations, officers, agents, employees and its principals for themselves and for those for whom they act, do not assume or accept any responsibility or liability of whatever nature for any injury or damage whatsoever which may occur.

Bring gumboots, a jumper and coat.
The sale ring is undercover, however the cattle are in the open and the weather can be unpredictable.

*Proud supporter
of the Violet Hills
Charolais Sale*

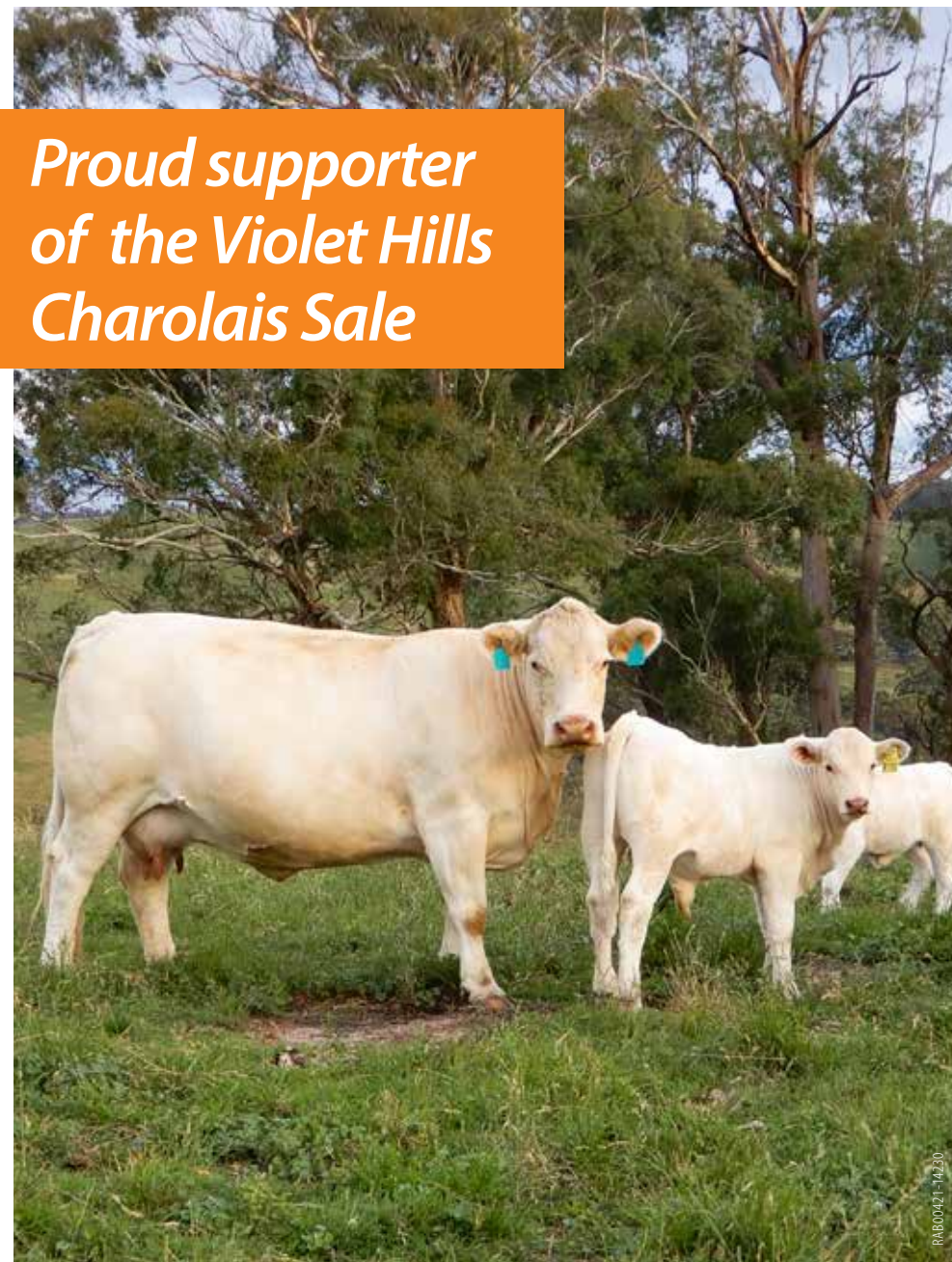

Call your local team on 6363 5900



Charolais BREEDPLAN

Estimated Breeding Values (EBVs)

EBVs are aimed at putting value on certain traits. These values can be compared with the breed average value for that trait for those recorded animals that have been born in the same year. An accuracy figure gives the percentage chance that these allocated values will be achieved. For young animals with limited recordings there can be very big changes in their EBVs as more measurements are made as they get older.

In our opinion, EBVs can give an indication of how they compare to their mates in the same herd. Caution should be used when comparing animals in different herds unless the accuracy of the figures is above 80%.

Charolais Breed Average EBVs for 2019 Born Calves								
	CE Dir	CE Dtrs	GL	BW	200D	400D	600D	MCW
EBV	+1.5	+0.7	-2.8	+0.2	+12	+24	+32	+32
	Milk	SS	Carc Wt	EMA	Rib	Rump	RBV	IMF
EBV	+7	+1.1	+20	+1.6	+0.4	+0.5	+0.0	+0.2

Selection Index Values		
\$Dom	\$Exp	\$N.Term
+\$25	+\$34	+\$18

Australian Charolais Selection Indexes

There are three standard selection indexes calculated for Australian Charolais animals. All are expressed in \$ per progeny returns, to the producer, when that animal is used.

These are:

1. Domestic Index (Dom)
2. Export Index (Exp)
3. Northern Terminal Index (N Term)

Each selection index has been developed for a different production/market scenario

1. Domestic Index

Estimates the genetic differences between animals in net profitability per cow joined for an example commercial herd with a British cow base (e.g. Angus) targeting grass finished production for the domestic trade. This Index assumes pasture grown & finished steers weighing 430 kg (240 kg HSCW and 6 mm P8 fat depth) at 12 months. Daughters are retained or sold for breeding therefore maternal traits are of importance. In response to industry feedback positive emphasis has been placed on finishing ability.

Charolais BREEDPLAN

2. Export Index

Estimates the genetic differences between animals in net profitability per cow joined for an example commercial herd with a British cow base (e.g. Angus) targeting the production of steers for export markets. This Index assumes pasture grown & finished steers weighing 700 kg (380 kg HSCW and 9 mm P8 fat depth) at 29 months. Daughters are retained or sold for breeding therefore maternal traits are of importance. In response to industry feedback a positive emphasis has been placed on finishing ability.

3. Northern Terminal Index

This index is probably of little interest for producers in the southern states.

At Violet Hills we have achieved continued improvement in both indexes and for a number of years have exceeded the Charolais breed average for both the Domestic and Export Indexes. Special emphasis continues to be placed on calving ease and the ability to finish at a young age.

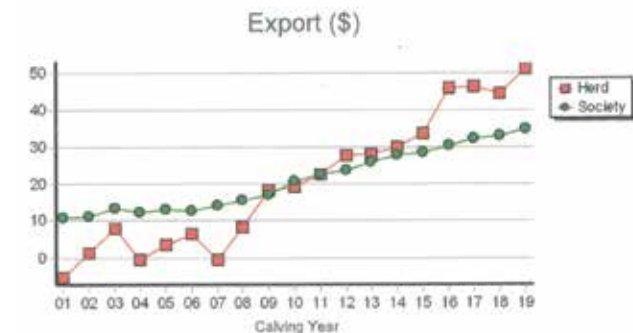
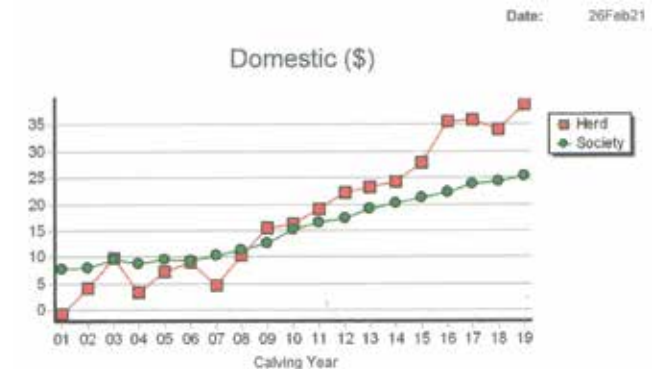

Elders

We offer a range of products and services tailored to the needs of primary producers, including;

Livestock Wool Banking Insurance Real Estate



150 Russell Street, Bathurst NSW 2795

Ph: (02) 6331 7788

Andrew Bickford: 0427 943 781

David Simpson: 0427 399 362

Bill Davis: 0427 637 467

Noel Cheney: 0428 746 174

Jesse Gauci: 0417 473 127

Trevor Toole: 0427 664 209

REFERENCE SIRE

POURIWAI S378 657010378E (P)

Tattoo: OAN W378E

DOB: 23/07/2001

Colour:

LABRAMOR GENERAL G29 352/FF8452/91 (352 L29F)

SIRE: GREENWOOD PARK NAVIGATOR N67E (GP8 S67E)

SILVERSTREAM DILIGENT D40 83/GP6874/88 (83 H40E)

LT WYOMING WIND 4020 PLD M411450 (OAU P4020E) (P)

DAM: POURIWAI N414E (657 S414E) (P)

POURIWAI JOAN J636E (657 P636E)

Charolais GROUP BREEDPLAN	March 2021 Australasian Charolais BREEDPLAN Analysis									
	CE Dir	CE Dtrs	GL	BW	200D	400D	600D	MCW	Milk	SS
EBV	+4.0	+19.0	-1.4	+2.0	+13	+28	+35	+56	+2	+1.9
Acc	89%	86%	93%	96%	95%	95%	95%	93%	96%	94%
	Carc Wt	EMA	Rib	Rump	RBV	IMF	Selection Index Values			
EBV	+17	+2.0	+3.9	+5.3	-2.0	+0.5	\$Dom	\$Exp	\$N.Term	
Acc	91%	83%	87%	87%	85%	78%	+\$58	+\$85	+\$26	

Pouriwai Sonny has had a very big influence on our breeding programme. He is a polled bull whose progeny are very easy doing, have good growth and fatten easily.



REFERENCE SIRE
VIOLET HILLS JACQUARD (P)

Tattoo: VHV J163E DOB: 30/08/2013 Colour: White

PINAY 8552394134 (OAF U4134F)

SIRE: VIOLET HILLS FLAMBEAU (VHV F39E)

VIOLET HILLS X0009E (VHV X9E) (P)

POURIWAI S378 657010378E (OAN W378E) (P)

DAM: VIOLET HILLS BIJOU (VHV B85E) (P)

VIOLET HILLS X0009E (VHV X9E) (P)

March 2021 Australasian Charolais BREEDPLAN Analysis										
CE Dir	CE Dtrs	GL	BW	200D	400D	600D	MCW	Milk	SS	
EBV	+15.9	+9.4	-5.1	-2.5	-1	+5	+5	-4	+4	+0.6
Acc	74%	60%	66%	91%	92%	92%	92%	82%	77%	93%
	Carc Wt	EMA	Rib	Rump	RBV	IMF	Selection Index Values			
EBV	+10	+1.2	-0.1	-0.2	+0.1	+0.0	\$Dom	\$Exp	\$N.Term	
Acc	81%	67%	73%	72%	68%	65%	+\$39	+\$52	+\$16	

Jacquard is a thick, easy care polled bull, whose calves are thick and impressive from the day they are born. He is a trait leader for low birth weight and has a Domestic Index which is in the top 10% for the breed. Being a very early maturing bull, his calves can easily be turned off at a young age as prime vealers. The strength of Jacquard is having the very good doing old cow VHV X9E on both sides of his pedigree. He is a trait leader for low birth weight.



REFERENCE SIRE
VIOLET HILLS JOLLY JOKER (AI) (P)

Tattoo: VHV J187E DOB: 04/09/2013 Colour: White

BAR J SILVERADO 14S PMC306605 (PED -6605E)

SIRE: JWX SILVER BULLET 524W PMC325757 (OAC E5757E) (P)

KMAC MISS MARMALADE 31R PFC343445 (PED -3445E)

POURIWAI S378 657010378E (OAN W378E) (P)

DAM: VIOLET HILLS BRIANA (VHV B52E) (P)

VIOLET HILLS TABOO (VHV T33E)

March 2021 Australasian Charolais BREEDPLAN Analysis										
CE Dir	CE Dtrs	GL	BW	200D	400D	600D	MCW	Milk	SS	
EBV	+15.5	+13.6	-4.8	-1.8	+14	+33	+45	+49	+7	+3.6
Acc	68%	56%	77%	91%	91%	92%	92%	82%	78%	93%
	Carc Wt	EMA	Rib	Rump	RBV	IMF	Selection Index Values			
EBV	+33	+2.1	+1.2	+1.4	-0.1	-0.2	\$Dom	\$Exp	\$N.Term	
Acc	81%	68%	76%	76%	70%	64%	+\$73	+\$106	+\$38	

Jolly Joker sired our top selling bulls last year. He is a homozygous polled bull with tremendous carcass figures, excellent calving ease, good growth and a Domestic Index that is in the top 1% for the breed. He is a trait leader for Birth Weight and Scrotal Size. His temperament is outstanding.



REFERENCE SIRE
VIOLET HILLS LEIANDROS (P)

Tattoo: VHV L83E DOB: 16/08/2015 Colour: White

VIOLET HILLS GASCON (VHV G73E) (P)
SIRE: VIOLET HILLS JARVIS (VHV J24E) (P)
 VIOLET HILLS CECILY (VHV C32E) (P)
 VIOLET HILLS DRAGOON (P) (VHV D55E) (P)
DAM: VIOLET HILLS H38E (VHV H38E)
 VIOLET HILLS BANQUET (VHV B95E)

March 2021 Australasian Charolais BREEDPLAN Analysis										
	CE Dir	CE Dtrs	GL	BW	200D	400D	600D	MCW	Milk	SS
EBV	+16.9	+7.2	-5.7	-3.6	+12	+8	-3	-1	+1	+0.2
Acc	58%	43%	44%	74%	81%	79%	75%	69%	53%	82%
	Carc Wt	EMA	Rib	Rump	RBV	IMF	Selection Index Values			
EBV	+8	+1.8	-0.6	-1.0	+0.9	-0.4	\$Dom	\$Exp	\$N.Term	
Acc	65%	41%	44%	44%	43%	36%	+\$36	+\$41	+\$13	

Leiandros (P) is a very low birth weight , polled bull who has been used extensively over heifers. He has a calving ease EBV in the top 1% of the breed. As well a smooth muscled, very deep body he has excellent structure and a Domestic Index in the top 20% of the breed. Being a genuinely early maturing bull has been demonstrated with his purebred progeny performing very well in the feedlot and carcase competitions.



REFERENCE SIRE
VIOLET HILLS MANFRED (P)

Tattoo: VHV M83E DOB: 14/08/2016 Colour: White

JWX SILVER BULLET 524W PMC325757 (OAC E5757E) (P)
SIRE: VIOLET HILLS JOLLY JOKER (VHV J187E) (P)
 VIOLET HILLS BRIANA (VHV B52E) (P)
 VIOLET HILLS ALEXANDER (VHV A47E)
DAM: VIOLET HILLS EMILY (VHV E44E)
 VIOLET HILLS BELLE (VHV B43E)

March 2021 Australasian Charolais BREEDPLAN Analysis										
	CE Dir	CE Dtrs	GL	BW	200D	400D	600D	MCW	Milk	SS
EBV	+8.3	+8.1	-2.6	-0.2	+11	+35	+49	+51	+13	+0.6
Acc	59%	44%	58%	86%	84%	85%	83%	75%	61%	88%
	Carc Wt	EMA	Rib	Rump	RBV	IMF	Selection Index Values			
EBV	+37	+3.2	-0.2	-0.6	+1.5	-0.5	\$Dom	\$Exp	\$N.Term	
Acc	72%	55%	61%	60%	58%	52%	+\$52	+\$70	+\$34	

Manfred (P) is a big, well structured, polled bull with tremendous body volume. He combines the bloodlines of two bulls, Jolly Joker and Alexander, who have served us well. His Domestic Index and muscle EBV place him in the top 5% of the breed. Calving ease is in the top 15% of the breed. He has a very good temperament.



REFERENCE SIRE
VIOLET HILLS MACAULEY (P)

Tattoo: VHV M146E DOB: 20/08/2016 Colour: White

VIOLET HILLS FLAMBEAU (VHV F39E)
SIRE: VIOLET HILLS JACQUARD (VHV J163E) (P)
 VIOLET HILLS BIJOU (VHV B85E) (P)
 VIOLET HILLS ELLIS (VHV E86E) (P)
DAM: VIOLET HILLS J23E (VHV J23E) (P)
 VIOLET HILLS Y0011E (VHV Y11E)

March 2021 Australasian Charolais BREEDPLAN Analysis										
	CE Dir	CE Dtrs	GL	BW	200D	400D	600D	MCW	Milk	SS
EBV	+13.3	+11.0	-4.8	-3.0	+1	+2	-6	-3	+2	-0.6
Acc	53%	41%	50%	74%	73%	75%	72%	67%	54%	82%
	Carc Wt	EMA	Rib	Rump	RBV	IMF	Selection Index Values			
EBV	+4	+0.7	-0.2	-0.6	+0.2	-0.1	\$Dom	\$Exp	\$N.Term	
Acc	64%	43%	50%	50%	46%	40%	+\$33	+\$39	+\$9	

Macauley (P) is a low birth weight bull with tremendous thickness. He is a very early maturing carcass bull, with excellent structure and a Domestic Index that places him in the top 25% of the breed. He has been used extensively as a heifer bull and has a calving ease EBV that places him in the top 5% of the breed.



Lot: 1 VIOLET HILLS Q280E (P)

Tattoo: VHV Q280E DOB: 18/10/2019 Colour: White

VIOLET HILLS LEONELLO (VHV L31E) (P)
SIRE: VIOLET HILLS NELSON (VHV N35E) (P/S)
 VIOLET HILLS H183E (VHV H183E) (P)
 VIOLET HILLS DANE (VHV D130E)
DAM: VIOLET HILLS KINDERGARDEN (VHV K67E)
 VIOLET HILLS V53E (VHV V53E)

Selection Index Values		
\$Dom	\$Exp	\$N.Term
+\$31	+\$43	+\$18

March 2021 Australasian Charolais BREEDPLAN Analysis										
	CE Dir	CE Dtrs	GL	BW	200D	400D	600D	MCW	Milk	SS
EBV	+9.6	+1.3	-3.0	-0.9	+9	+12	+14	+15	+5	+1.6
Acc	37%	32%	40%	67%	61%	58%	58%	56%	44%	53%

With Q280E we have tremendous polled bull to open the sale. Being one of the youngest bulls in the sale he continues to impress us with his performance and body shape as well as a lovely polled head. His sire, Nelson, was used lightly as a yearling before being sold to a commercial client in Victoria. A real "front paddock" bull.



Purchaser / \$: _____

Lot: 2 VIOLET HILLS Q260E (P)

Tattoo: VHV Q260E DOB: 02/10/2019 Colour: White

VIOLET HILLS GAELIC WARRIOR (VHV G16E) (P)
SIRE: VIOLET HILLS NAPOLEON (VHV N65E) (P)
 VIOLET HILLS GWEN (VHV G2E) (P)
 VIOLET HILLS BARCLAY (VHV B24E) (P)
DAM: VIOLET HILLS EMPRESS (VHV E183E) (P)
 VIOLET HILLS X0101E (VHV X101E) (P)

Selection Index Values		
\$Dom	\$Exp	\$N.Term
+\$38	+\$52	+\$19

March 2021 Australasian Charolais BREEDPLAN Analysis										
	CE Dir	CE Dtrs	GL	BW	200D	400D	600D	MCW	Milk	SS
EBV	+8.2	+9.4	-3.2	-0.9	+9	+17	+21	+24	+6	+1.1
Acc	41%	36%	44%	69%	63%	59%	59%	58%	49%	50%

Q206E is a smooth polled, carcass bull. He is an easy calving (top 10%), moderate framed bull with good growth rate. Being a very early maturing bull his progeny would be able to finish on grass at a young age. His Domestic Index is in the top 15% for the breed.



Purchaser / \$: _____

Lot: 3 VIOLET HILLS Q81E (P/S)

Tattoo: VHV Q81E DOB: 21/08/2019 Colour: White

VIOLET HILLS JOLLY JOKER (VHV J187E) (P)
SIRE: VIOLET HILLS MANFRED (VHV M83E) (P)
 VIOLET HILLS EMILY (VHV E44E)
 VIOLET HILLS DANE (VHV D130E)
DAM: VIOLET HILLS J144E (VHV J144E) (P)
 VIOLET HILLS FASHION QUEEN (VHV F66E) (P)

Selection Index Values		
\$Dom	\$Exp	\$N.Term
+\$46	+\$65	+\$30

Charolais GROUP BREEDPLAN	March 2021 Australasian Charolais BREEDPLAN Analysis									
	CE Dir	CE Dtrs	GL	BW	200D	400D	600D	MCW	Milk	SS
EBV	+9.3	+7.9	-2.2	+0.0	+9	+28	+41	+42	+9	+1.2
Acc	41%	33%	44%	72%	65%	67%	65%	60%	47%	76%

Q81E is one of the top performing bulls in the draft. He will end up a very big bull whilst still having good calving ease figures (top 10% of the breed). His Domestic Index places him in the top 10% of the breed. He is a true stud sire. The unique bloodlines that we have in our herd set us apart from all the other studs in Australia.



Purchaser / \$: _____

Lot: 4 VIOLET HILLS Q216E (P/S)

Tattoo: VHV Q216E DOB: 14/09/2019 Colour: White

VIOLET HILLS KYWONG(P) (VHV K171E) (P)
SIRE: VIOLET HILLS NERO (VHV N59E) (P)
 VIOLET HILLS EILEEN (VHV E17E) (P)
 POURIWAI S378 657010378E (OAN W378E) (P)
DAM: VIOLET HILLS DAVIDA (VHV D36E)
 VIOLET HILLS Y0011E (VHV Y11E)

Selection Index Values		
\$Dom	\$Exp	\$N.Term
+\$29	+\$39	+\$17

Charolais GROUP BREEDPLAN	March 2021 Australasian Charolais BREEDPLAN Analysis									
	CE Dir	CE Dtrs	GL	BW	200D	400D	600D	MCW	Milk	SS
EBV	-4.1	+6.7	-2.7	+2.4	+13	+35	+41	+64	+4	+1.5
Acc	41%	35%	56%	69%	63%	65%	62%	59%	48%	74%

Q216E is a very high performing bull with excellent carcass figures. He is out of one of the top performing Pouriwai Sonny cows that we have bred. Although he has a slightly higher birth weight he would be ideal over mature Angus cows or Bos Indicus cows. He is an outstanding bull that would be ideal for the Queensland market.



Purchaser / \$: _____

Lot: 5 VIOLET HILLS Q182E

Tattoo: VHV Q182E DOB: 07/09/2019 Colour: White

VIOLET HILLS GAELIC WARRIOR (VHV G16E) (P)
SIRE: VIOLET HILLS NEVILLE (VHV N68E) (P)
 VIOLET HILLS GADFLY (VHV G15E) (P)
 VIOLET HILLS HILSTON (VHV H191E) (P)
DAM: VIOLET HILLS MISSY 131 (VHV M131E) (P)
 VIOLET HILLS J78E (VHV J78E) (P)

Selection Index Values		
\$Dom	\$Exp	\$N.Term
+\$39	+\$52	+\$17

Charolais GROUP BREEDPLAN	March 2021 Australasian Charolais BREEDPLAN Analysis									
	CE Dir	CE Dtrs	GL	BW	200D	400D	600D	MCW	Milk	SS
EBV	+10.7	+12.4	-3.8	-1.9	+5	+7	+9	+15	+5	-0.2
Acc	36%	30%	40%	67%	62%	64%	60%	55%	42%	73%

Mr Muscles is the only way to describe Q182E. He is a moderate framed bull with good growth, a low birth weight and good calving ease figures (top 10%). His sire, Neville, is a very early maturing, easy calving, carcass bull whose progeny finish on grass at a young age. His Domestic Index places him in the top 20% of the breed.



Purchaser / \$: _____

Lot: 6 VIOLET HILLS Q131E

Tattoo: VHV Q131E DOB: 29/08/2019 Colour: White

VIOLET HILLS JOLLY JOKER (VHV J187E) (P)
SIRE: VIOLET HILLS MANFRED (VHV M83E) (P)
 VIOLET HILLS EMILY (VHV E44E)
 VIOLET HILLS JAY (VHV J30E) (P)
DAM: VIOLET HILLS LATANYA (VHV L60E) (P)
 VIOLET HILLS GALWEGIAN (VHV G115E)

Selection Index Values		
\$Dom	\$Exp	\$N.Term
+\$38	+\$47	+\$23

Charolais GROUP BREEDPLAN	March 2021 Australasian Charolais BREEDPLAN Analysis									
	CE Dir	CE Dtrs	GL	BW	200D	400D	600D	MCW	Milk	SS
EBV	+4.0	+6.6	-2.5	+0.2	+9	+30	+36	+39	+11	+0.4
Acc	39%	31%	44%	71%	64%	67%	64%	61%	46%	75%

Here we have another super thick carcass bull with moderate birth weight and good performance. His Domestic Index places him in the top 20% of the breed.



Purchaser / \$: _____

Lot: 7 VIOLET HILLS Q128E (P)

Tattoo: VHV Q128E DOB: 28/08/2019 Colour: White

VIOLET HILLS GAELIC WARRIOR (VHV G16E) (P)
SIRE: VIOLET HILLS LADD (VHV L34E) (P)
 VIOLET HILLS GENEVESE (VHV G175E)
 VIOLET HILLS JAMES 5 (VHV J114E) (P)
DAM: VIOLET HILLS LINETTA (VHV L203E) (P)
 VIOLET HILLS FLAPPER (VHV F105E) (P)

Selection Index Values		
\$Dom	\$Exp	\$N.Term
+\$26	+\$37	+\$18

Charolais GROUP BREEDPLAN	March 2021 Australasian Charolais BREEDPLAN Analysis									
	CE Dir	CE Dtrs	GL	BW	200D	400D	600D	MCW	Milk	SS
EBV	-0.7	+5.2	-2.4	+1.4	+17	+31	+40	+53	+2	+2.2
Acc	37%	30%	40%	70%	64%	67%	65%	58%	46%	74%

Q128E is a well balanced bull with a smooth polled head. He has performed well and has a Domestic Index which is above breed average. He is a good sound commercial bull.



Purchaser / \$: _____

Lot: 8 VIOLET HILLS Q267E (P)

Tattoo: VHV Q267E DOB: 07/10/2019 Colour: White

VIOLET HILLS GAELIC WARRIOR (VHV G16E) (P)
SIRE: VIOLET HILLS LADD (VHV L34E) (P)
 VIOLET HILLS GENEVESE (VHV G175E)
 VIOLET HILLS HILSTON (VHV H191E) (P)
DAM: VIOLET HILLS LORENZA (VHV L264E) (P)
 VIOLET HILLS BEULAH (VHV B61E) (P)

Selection Index Values		
\$Dom	\$Exp	\$N.Term
+\$43	+\$59	+\$23

Charolais GROUP BREEDPLAN	March 2021 Australasian Charolais BREEDPLAN Analysis									
	CE Dir	CE Dtrs	GL	BW	200D	400D	600D	MCW	Milk	SS
EBV	-1.1	+10.2	-3.6	+1.3	+17	+39	+46	+62	+3	+2.6
Acc	39%	33%	44%	68%	64%	67%	65%	58%	45%	75%

Here we have a polled bull with very good growth and carcase figures. He will grow into a big bull. His Domestic Index places him in the top 10% for the breed.



Purchaser / \$: _____

Lot: 9 VIOLET HILLS Q61E (P/S)

Tattoo: VHV Q61E DOB: 18/08/2019 Colour: White

VIOLET HILLS JOLLY JOKER (VHV J187E) (P)
SIRE: VIOLET HILLS MANFRED (VHV M83E) (P)
 VIOLET HILLS EMILY (VHV E44E)
 VIOLET HILLS DANE (VHV D130E)
DAM: VIOLET HILLS H115E (VHV H115E) (P)
 VIOLET HILLS ESTHER (VHV E64E) (P)

Selection Index Values		
\$Dom	\$Exp	\$N.Term
+\$43	+\$59	+\$33

Charolais GROUP BREEDPLAN	March 2021 Australasian Charolais BREEDPLAN Analysis									
	CE Dir	CE Dtrs	GL	BW	200D	400D	600D	MCW	Milk	SS
EBV	+6.3	+3.2	-1.9	+1.3	+17	+38	+53	+64	+9	+0.5
Acc	41%	33%	44%	72%	65%	68%	65%	61%	47%	75%

This bull has a lot going for him. Both sides of his pedigree go back to Alexander who performed very well for us over many years. Q61E will put size, performance and muscling into his progeny. His Domestic Index is in the top 15% of the breed.



Purchaser / \$: _____

Lot: 10 VIOLET HILLS Q219E

Tattoo: VHV Q219E DOB: 15/09/2019 Colour: White

VIOLET HILLS JOLLY JOKER (VHV J187E) (P)
SIRE: VIOLET HILLS MANFRED (VHV M83E) (P)
 VIOLET HILLS EMILY (VHV E44E)
 VIOLET HILLS FLAMBEAU (VHV F39E)
DAM: VIOLET HILLS J245E (VHV J245E) (P)
 VIOLET HILLS FIONA (VHV F28E)

Selection Index Values		
\$Dom	\$Exp	\$N.Term
+\$22	+\$27	+\$18

Charolais GROUP BREEDPLAN	March 2021 Australasian Charolais BREEDPLAN Analysis									
	CE Dir	CE Dtrs	GL	BW	200D	400D	600D	MCW	Milk	SS
EBV	+3.2	+3.2	-3.1	+0.7	+10	+25	+33	+36	+5	+0.5
Acc	41%	34%	45%	71%	65%	67%	65%	61%	48%	76%

Another Manfred son with a deep body and excellent hindquarters. A typical chip of the old block so as to speak.



Purchaser / \$: _____

Lot: 11 VIOLET HILLS Q69E (P)

Tattoo: VHV Q69E DOB: 19/08/2019 Colour: White

VIOLET HILLS GAELIC WARRIOR (VHV G16E) (P)
SIRE: VIOLET HILLS NAPOLEON (VHV N65E) (P)
 VIOLET HILLS GWEN (VHV G2E) (P)
 POURIWAI S378 657010378E (OAN W378E) (P)
DAM: VIOLET HILLS J213E (VHV J213E) (P)
 VIOLET HILLS X0004E (VHV X4E) (P)

Selection Index Values		
\$Dom	\$Exp	\$N.Term
+\$49	+\$69	+\$21

Charolais Group Breedplan	March 2021 Australasian Charolais BREEDPLAN Analysis									
	CE Dir	CE Dtrs	GL	BW	200D	400D	600D	MCW	Milk	SS
EBV	+9.0	+11.7	-2.9	-1.5	+9	+16	+19	+24	+6	+1.1
Acc	41%	36%	50%	70%	64%	65%	63%	58%	47%	73%

This bull is by Napoleon, who was lightly used as a yearling, out of a very good Pourawai Sonny cow. Both sire and dam have excellent fattening figures which should be passed on to this bull. He is a low birth weight bull with a Domestic Index in the top 10% of the breed.



Purchaser / \$: _____

Lot: 12 VIOLET HILLS Q163E (P)

Tattoo: VHV Q163E DOB: 03/09/2019 Colour: White

VIOLET HILLS JACQUARD (VHV J163E) (P)
SIRE: VIOLET HILLS MACAULEY (VHV M146E) (P)
 VIOLET HILLS J23E (VHV J23E) (P)
 VIOLET HILLS KERMIT(P) (VHV K78E) (P)
DAM: VIOLET HILLS NORMA 47 (VHV N47E) (P)
 VIOLET HILLS FREDERICKA (VHV F41E)

Selection Index Values		
\$Dom	\$Exp	\$N.Term
+\$40	+\$56	+\$21

Charolais Group Breedplan	March 2021 Australasian Charolais BREEDPLAN Analysis									
	CE Dir	CE Dtrs	GL	BW	200D	400D	600D	MCW	Milk	SS
EBV	+13.1	+8.9	-5.1	-2.0	+8	+13	+18	+24	+2	+1.2
Acc	34%	28%	45%	54%	59%	62%	59%	52%	39%	73%

As this bull is by Macauley out of a Kermit cow we have genuine early maturity and calving ease. He is demonstrating good growth and has a Domestic Index in the top 15% of the breed.



Purchaser / \$: _____

Lot: 13 VIOLET HILLS Q183E

Tattoo: VHV Q183E DOB: 08/09/2019 Colour: White

VIOLET HILLS JACQUARD (VHV J163E) (P)
SIRE: VIOLET HILLS MACAULEY (VHV M146E) (P)
 VIOLET HILLS J23E (VHV J23E) (P)
 VIOLET HILLS JAY (VHV J30E) (P)
DAM: VIOLET HILLS NICOLE 72 (VHV N72E) (P)
 VIOLET HILLS H218E (VHV H218E) (P)

Selection Index Values		
\$Dom	\$Exp	\$N.Term
+\$33	+\$39	+\$9

Charolais Group Breedplan	March 2021 Australasian Charolais BREEDPLAN Analysis									
	CE Dir	CE Dtrs	GL	BW	200D	400D	600D	MCW	Milk	SS
EBV	+10.6	+11.5	-3.7	-2.2	+2	+4	-3	-1	+4	-0.6
Acc	35%	29%	34%	52%	59%	62%	59%	53%	40%	74%

An early maturing bull by that "brick of a bull", Macauley. Very good calving figures and a Domestic Index in the top 25% of the breed.



Purchaser / \$: _____

Lot: 14 VIOLET HILLS Q125E (P)

Tattoo: VHV Q125E DOB: 28/08/2019 Colour: White

VIOLET HILLS FLAMBEAU (VHV F39E)
SIRE: VIOLET HILLS JACQUARD (VHV J163E) (P)
 VIOLET HILLS BIJOU (VHV B85E) (P)
 VIOLET HILLS JOLLY JOKER (VHV J187E) (P)
DAM: VIOLET HILLS MOLLY 94 (VHV M94E) (P)
 VIOLET HILLS J77E (VHV J77E) (P)

Selection Index Values		
\$Dom	\$Exp	\$N.Term
+\$47	+\$67	+\$22

Charolais Group Breedplan	March 2021 Australasian Charolais BREEDPLAN Analysis									
	CE Dir	CE Dtrs	GL	BW	200D	400D	600D	MCW	Milk	SS
EBV	+12.7	+9.7	-4.6	-2.0	+6	+14	+19	+19	+5	+2.0
Acc	44%	36%	46%	71%	66%	69%	66%	60%	49%	76%

Here we have a combination of Jacquard and Jolly Joker resulting in a very well balanced bull with low birth weight, good growth rate and a Domestic Index in the Top 10% of the breed. Remember, the Domestic Index is a measure of profitability of the bull when used to produce meat for the domestic market. A very good bull.



Purchaser / \$: _____

Lot: 15 VIOLET HILLS Q161E (P)

Tattoo: VHV Q161E DOB: 03/09/2019 Colour: White

VIOLET HILLS FLAMBEAU (VHV F39E)
SIRE: VIOLET HILLS JACQUARD (VHV J163E) (P)
 VIOLET HILLS BIJOU (VHV B85E) (P)
 VIOLET HILLS GAELIC WARRIOR (VHV G16E) (P)
DAM: VIOLET HILLS MELODY 219 (VHV M219E) (P)
 VIOLET HILLS GONDOLA (VHV G256E)

Selection Index Values		
\$Dom	\$Exp	\$N.Term
+\$40	+\$52	+\$20

Charolais Group Breedplan	March 2021 Australasian Charolais BREEDPLAN Analysis									
	CE Dir	CE Dtrs	GL	BW	200D	400D	600D	MCW	Milk	SS
EBV	+10.0	+10.0	-3.7	-0.8	+9	+18	+21	+27	+5	+0.1
Acc	45%	37%	45%	71%	66%	68%	66%	60%	49%	76%

Again Jacquard excels in producing an easy calving, good performing bull with a Domestic Index in the top 15% of the breed. Progeny from Jacquards bloodlines always stand out at a young age with shape and a maturity pattern that enables them to finish at a young age on grass. Another very thick, good bull.



Purchaser / \$: _____

Lot: 16 VIOLET HILLS Q157E (P/S)

Tattoo: VHV Q157E DOB: 03/09/2019 Colour: White

VIOLET HILLS JARVIS (VHV J24E) (P)
SIRE: VIOLET HILLS LEIANDROS (VHV L83E) (P)
 VIOLET HILLS H38E (VHV H38E)
 VIOLET HILLS JOLLY JOKER (VHV J187E) (P)
DAM: VIOLET HILLS NAOMI 44 (VHV N44E) (P)
 VIOLET HILLS ELSPETH (VHV E143E)

Selection Index Values		
\$Dom	\$Exp	\$N.Term
+\$42	+\$47	+\$21

Charolais Group Breedplan	March 2021 Australasian Charolais BREEDPLAN Analysis									
	CE Dir	CE Dtrs	GL	BW	200D	400D	600D	MCW	Milk	SS
EBV	+11.0	+6.6	-3.7	-1.0	+14	+26	+22	+23	+5	-0.2
Acc	37%	29%	33%	52%	61%	62%	59%	53%	40%	73%

Leiandros has been used for a number of years to calve down heifers. The combination with Jolly Joker has worked well resulting in a number of bulls in this draught with this sire combination. Once again we have an easy calving, good performing bull who has a Domestic Index in the top 15% of the breed.



Purchaser / \$: _____

Lot: 17 VIOLET HILLS Q158E (P)

Tattoo: VHV Q158E DOB: 03/09/2019 Colour: White

VIOLET HILLS JARVIS (VHV J24E) (P)
SIRE: VIOLET HILLS LEIANDROS (VHV L83E) (P)
 VIOLET HILLS H38E (VHV H38E)
 VIOLET HILLS JOLLY JOKER (VHV J187E) (P)
DAM: VIOLET HILLS NAOMI 121 (VHV N121E) (P)
 VIOLET HILLS J9E (VHV J9E) (P)

Selection Index Values		
\$Dom	\$Exp	\$N.Term
+\$44	+\$57	+\$19

Charolais Group Breedplan	March 2021 Australasian Charolais BREEDPLAN Analysis									
	CE Dir	CE Dtrs	GL	BW	200D	400D	600D	MCW	Milk	SS
EBV	+14.9	+10.8	-5.1	-2.6	+11	+14	+12	+14	+4	+1.1
Acc	36%	28%	33%	51%	61%	62%	59%	53%	39%	72%

Another easy calving Leiandros sired bull out of a Jolly Joker heifer. He is very thick and has a Domestic Index in the top 10% of the breed. An excellent, very thick bull.



Purchaser / \$: _____

Lot: 18 VIOLET HILLS Q133E (P)

Tattoo: VHV Q133E DOB: 29/08/2019 Colour: White

VIOLET HILLS JARVIS (VHV J24E) (P)
SIRE: VIOLET HILLS LEIANDROS (VHV L83E) (P)
 VIOLET HILLS H38E (VHV H38E)
 VIOLET HILLS JOLLY JOKER (VHV J187E) (P)
DAM: VIOLET HILLS NAOMI 10 (VHV N10E) (P)
 VIOLET HILLS ENID (VHV E47E) (P)

Selection Index Values		
\$Dom	\$Exp	\$N.Term
+\$44	+\$59	+\$23

Charolais Group Breedplan	March 2021 Australasian Charolais BREEDPLAN Analysis									
	CE Dir	CE Dtrs	GL	BW	200D	400D	600D	MCW	Milk	SS
EBV	+12.8	+6.6	-5.0	-1.9	+14	+22	+24	+27	+2	+1.7
Acc	37%	29%	34%	52%	61%	62%	59%	53%	40%	73%

We continue with the Leiandros line of bulls out of Jolly Joker heifers. As with all of them they are easy calving, early maturing bulls with a good Domestic Index (top 10%)



Purchaser / \$: _____

Lot: 19 VIOLET HILLS Q198E (P)

Tattoo: VHV Q198E DOB: 10/09/2019 Colour: White

VIOLET HILLS JARVIS (VHV J24E) (P)
SIRE: VIOLET HILLS LEIANDROS (VHV L83E) (P)
 VIOLET HILLS H38E (VHV H38E)
 VIOLET HILLS JOLLY JOKER (VHV J187E) (P)
DAM: VIOLET HILLS NAOMI 255 (VHV N255E) (P)
 VIOLET HILLS DINGLE (P) (VHV D137E) (P)

Selection Index Values		
\$Dom	\$Exp	\$N.Term
+\$38	+\$49	+\$18

Charolais GROUP BREEDPLAN	March 2021 Australasian Charolais BREEDPLAN Analysis									
	CE Dir	CE Dtrs	GL	BW	200D	400D	600D	MCW	Milk	SS
EBV	+10.5	+2.8	-5.1	-3.4	+9	+14	+11	+14	+5	+1.3
Acc	38%	29%	36%	52%	60%	62%	59%	53%	40%	73%

Q198E(P) is the same breeding as the previous few bulls with excellent calving ease (top 5%) and a Domestic Index in the top 20%.



Purchaser / \$: _____

Lot: 20 VIOLET HILLS Q62E (P) (R/F)

Tattoo: VHV Q62E DOB: 19/08/2019 Colour: Red factor

JWX SILVER BULLET 524W PMC325757 (OAC E5757E) (P)
SIRE: VIOLET HILLS JOLLY JOKER (VHV J187E) (P)
 VIOLET HILLS BRIANA (VHV B52E) (P)
 VIOLET HILLS GAELIC WARRIOR (VHV G16E) (P)
DAM: VIOLET HILLS J272E (VHV J272E) (P)
 VIOLET HILLS EVELINE (VHV E184E) (P)

Selection Index Values		
\$Dom	\$Exp	\$N.Term
+\$58	+\$82	+\$32

Charolais GROUP BREEDPLAN	March 2021 Australasian Charolais BREEDPLAN Analysis									
	CE Dir	CE Dtrs	GL	BW	200D	400D	600D	MCW	Milk	SS
EBV	+10.4	+9.3	-3.2	-0.6	+12	+31	+41	+48	+6	+2.4
Acc	46%	38%	51%	74%	68%	70%	68%	62%	54%	76%

Q62E is a smooth polled Red Factor bull by Jolly Joker. He was a little slow getting on to his feed but shows every sign of growing into a big bull. As well as being sound in every way he is very quiet. He has excellent, well balanced EBV's and a Domestic Index in the top 5% of the breed.



Purchaser / \$: _____

Lot: 21 VIOLET HILLS Q109E (P)

Tattoo: VHV Q109E DOB: 24/08/2019 Colour: White

JWX SILVER BULLET 524W PMC325757 (OAC E5757E) (P)
SIRE: VIOLET HILLS JOLLY JOKER (VHV J187E) (P)
 VIOLET HILLS BRIANA (VHV B52E) (P)
 VIOLET HILLS HAMFORD (VHV H43E) (P)
DAM: VIOLET HILLS KEMPTON(P) (VHV K250E) (P)
 VIOLET HILLS DESARAY (P) (VHV D190E) (P)

Selection Index Values		
\$Dom	\$Exp	\$N.Term
+\$54	+\$78	+\$26

Charolais GROUP BREEDPLAN	March 2021 Australasian Charolais BREEDPLAN Analysis									
	CE Dir	CE Dtrs	GL	BW	200D	400D	600D	MCW	Milk	SS
EBV	+15.7	+11.0	-4.7	-2.8	+11	+15	+21	+20	+6	+2.5
Acc	42%	35%	49%	72%	66%	68%	66%	60%	52%	76%

Another smooth polled bull by Jolly Joker. With a lovely smooth muscle pattern, low birth weight (top 5%) and well balanced figures his Domestic Index is in the top 5%



Purchaser / \$: _____

Lot: 22 VIOLET HILLS Q134E (P)

Tattoo: VHV Q134E DOB: 30/08/2019 Colour: White

JWX SILVER BULLET 524W PMC325757 (OAC E5757E) (P)
SIRE: VIOLET HILLS JOLLY JOKER (VHV J187E) (P)
 VIOLET HILLS BRIANA (VHV B52E) (P)
 ASHWOOD PARK ELDORADO F58E (HAS F58E) (P)
DAM: VIOLET HILLS KAT (VHV K209E) (P)
 VIOLET HILLS FONDA (VHV F37E) (P)

Selection Index Values		
\$Dom	\$Exp	\$N.Term
+\$43	+\$59	+\$25

Charolais GROUP BREEDPLAN	March 2021 Australasian Charolais BREEDPLAN Analysis									
	CE Dir	CE Dtrs	GL	BW	200D	400D	600D	MCW	Milk	SS
EBV	+5.6	+6.5	-3.7	-0.3	+16	+31	+36	+52	+6	+1.9
Acc	43%	35%	49%	72%	66%	68%	66%	62%	51%	75%

Again another smooth polled bull by Jolly Joker. With a moderate birth weight, good performance, balanced EBV's for all traits which has resulted in a Domestic Index in the top 15% for the breed. A good bull.



Purchaser / \$: _____

Lot: 23 VIOLET HILLS Q217E (P/S)**Tattoo: VHV Q217E DOB: 14/09/2019 Colour: White**

VIOLET HILLS JOLLY JOKER (VHV J187E) (P)
SIRE: VIOLET HILLS MANFRED (VHV M83E) (P)
 VIOLET HILLS EMILY (VHV E44E)
 VIOLET HILLS DANE (VHV D130E)
DAM: VIOLET HILLS LEESEL (VHV L121E) (P)
 VIOLET HILLS GARDENIA (VHV G47E) (P)

Selection Index Values		
\$Dom	\$Exp	\$N.Term
+\$42	+\$62	+\$32

Charolais GROUP BREEDPLAN	March 2021 Australasian Charolais BREEDPLAN Analysis									
	CE Dir	CE Dtrs	GL	BW	200D	400D	600D	MCW	Milk	SS
EBV	+6.9	+5.0	-2.6	+1.0	+19	+34	+51	+68	+7	+1.0
Acc	41%	34%	45%	72%	65%	67%	65%	61%	47%	75%

Q217E has a lot of performance (top 10%) and will end up a big, strong bull just like his father. He still exhibits good calving ease and has a Domestic Index in the top 15%.



Purchaser / \$: _____

Lot: 24 VIOLET HILLS Q167E (P)**Tattoo: VHV Q167E DOB: 04/09/2019 Colour: White**

JWX SILVER BULLET 524W PMC325757 (OAC E5757E) (P)
SIRE: VIOLET HILLS JOLLY JOKER (VHV J187E) (P)
 VIOLET HILLS BRIANA (VHV B52E) (P)
 ASHWOOD PARK ELDORADO F58E (HAS F58E) (P)
DAM: VIOLET HILLS J61E (VHV J61E) (P)
 VIOLET HILLS AMBER (VHV A78E)

Selection Index Values		
\$Dom	\$Exp	\$N.Term
+\$49	+\$69	+\$26

Charolais GROUP BREEDPLAN	March 2021 Australasian Charolais BREEDPLAN Analysis									
	CE Dir	CE Dtrs	GL	BW	200D	400D	600D	MCW	Milk	SS
EBV	+10.0	+7.0	-4.1	-1.3	+10	+25	+31	+39	+9	+2.6
Acc	43%	36%	49%	72%	66%	69%	67%	62%	52%	76%

This bull is very similar to lot 22 in breeding and performance. He is a smooth poll with a moderate birth weight and excellent calving ease. With good performance and balanced EBV's his Domestic Index is in the top 10% of the breed. Note the excellent hindquarters and depth of flank.



Purchaser / \$: _____

Lot: 25 VIOLET HILLS Q233E**Tattoo: VHV Q233E DOB: 19/09/2019 Colour: White**

VIOLET HILLS LEONELLO (VHV L31E) (P)
SIRE: VIOLET HILLS NELSON (VHV N35E) (P/S)
 VIOLET HILLS H183E (VHV H183E) (P)
 VIOLET HILLS ALEXANDER (VHV A47E)
DAM: VIOLET HILLS GOOD LOOKING (VHV G257E) (P)
 VIOLET HILLS X0087E (VHV X87E) (P)

Selection Index Values		
\$Dom	\$Exp	\$N.Term
+\$30	+\$38	+\$9

Charolais GROUP BREEDPLAN	March 2021 Australasian Charolais BREEDPLAN Analysis									
	CE Dir	CE Dtrs	GL	BW	200D	400D	600D	MCW	Milk	SS
EBV	+8.7	+9.6	-3.5	-2.0	+1	+4	-1	-6	+6	+1.8
Acc	38%	33%	42%	69%	63%	66%	62%	58%	46%	74%

Q233E is a low birth weight, good calving ease (both in the top 10%) bull. He has exhibited good growth and could be described as a good honest bull with an above average Domestic Index.



Purchaser / \$: _____

Lot: 26 VIOLET HILLS Q42E (P) (TW)**Tattoo: VHV Q42E DOB: 05/08/2019 Colour: White**

JWX SILVER BULLET 524W PMC325757 (OAC E5757E) (P)
SIRE: VIOLET HILLS JOLLY JOKER (VHV J187E) (P)
 VIOLET HILLS BRIANA (VHV B52E) (P)
 VIOLET HILLS GAELIC WARRIOR (VHV G16E) (P)
DAM: VIOLET HILLS KI KI (VHV K173E) (P)
 VIOLET HILLS FERRIS WHEEL (VHV F74E) (P)

Selection Index Values		
\$Dom	\$Exp	\$N.Term
+\$48	+\$69	+\$30

Charolais GROUP BREEDPLAN	March 2021 Australasian Charolais BREEDPLAN Analysis									
	CE Dir	CE Dtrs	GL	BW	200D	400D	600D	MCW	Milk	SS
EBV	+7.7	+7.8	-3.0	+0.5	+16	+32	+43	+55	+4	+2.2
Acc	44%	37%	47%	60%	58%	58%	59%	53%	51%	57%

This bull is a stylish, smooth polled Jolly Joker son who is a twin. With all traits above average he has a Domestic Index in the top10% of the breed.



Purchaser / \$: _____

Lot: 27 VIOLET HILLS Q278E (P)**Tattoo: VHV Q278E DOB: 16/10/2019 Colour: White**

VIOLET HILLS KERMIT(P) (VHV K78E) (P)
SIRE: VIOLET HILLS NILES (VHV N92E) (P)
 VIOLET HILLS J78E (VHV J78E) (P)
 VIOLET HILLS KIDMAN (VHV K153E) (P)
DAM: VIOLET HILLS NOVA 20 (VHV N20E) (P)
 VIOLET HILLS LARISSA (VHV L57E) (P)

Selection Index Values		
\$Dom	\$Exp	\$N.Term
+\$47	+\$63	+\$19

Charolais GROUP BREEDPLAN	March 2021 Australasian Charolais BREEDPLAN Analysis									
	CE Dir	CE Dtrs	GL	BW	200D	400D	600D	MCW	Milk	SS
EBV	+14.3		-4.7	-2.6	+6	+10	+11	+19	+6	+0.2
Acc	28%		51%	50%	57%	61%	57%	51%	35%	72%

This bull would be ideal to put over heifers, being out of a heifer himself. He is a smaller smooth polled bull with a lovely deep body and a Domestic Index that puts him in the top 10% of the breed.



Purchaser / \$: _____

Lot: 28 VIOLET HILLS Q66E**Tattoo: VHV Q66E DOB: 19/08/2019 Colour: White**

VIOLET HILLS JOLLY JOKER (VHV J187E) (P)
SIRE: VIOLET HILLS MANFRED (VHV M83E) (P)
 VIOLET HILLS EMILY (VHV E44E)
 VIOLET HILLS DANE (VHV D130E)
DAM: VIOLET HILLS LATRINA (VHV L70E) (P)
 VIOLET HILLS GAI (VHV G85E) (P)

Selection Index Values		
\$Dom	\$Exp	\$N.Term
+\$52	+\$64	+\$21

Charolais GROUP BREEDPLAN	March 2021 Australasian Charolais BREEDPLAN Analysis									
	CE Dir	CE Dtrs	GL	BW	200D	400D	600D	MCW	Milk	SS
EBV	+17.4	+12.2	-3.6	-3.3	+0	+10	+8	-6	+13	-0.7
Acc	40%	33%	44%	71%	65%	67%	65%	61%	47%	75%

A low birth weight (top 5%) son of Manfred who has exhibited good growth and has EMA and milk EBV's in the top 10%. His Domestic Index is in the top 5% of the breed. This bull exhibits the tremendous volume and hindquarter development of his father.

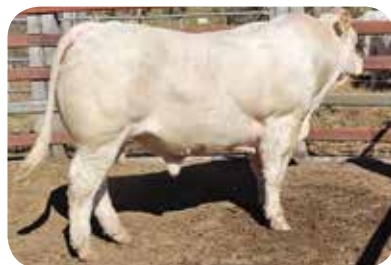

Purchaser / \$: _____

Lot: 29 VIOLET HILLS Q173E (P/S)**Tattoo: VHV Q173E DOB: 05/09/2019 Colour: White**

VIOLET HILLS KYWONG(P) (VHV K171E) (P)
SIRE: VIOLET HILLS NERO (VHV N59E) (P)
 VIOLET HILLS EILEEN (VHV E17E) (P)
 VIOLET HILLS CHAPMAN (VHV C40E) (P)
DAM: VIOLET HILLS FICTION (VHV F81E) (P)
 VIOLET HILLS CLEMENTINE (VHV C74E) (P)

Selection Index Values		
\$Dom	\$Exp	\$N.Term
+\$19	+\$23	+\$8

Charolais GROUP BREEDPLAN	March 2021 Australasian Charolais BREEDPLAN Analysis									
	CE Dir	CE Dtrs	GL	BW	200D	400D	600D	MCW	Milk	SS
EBV	+4.8	+6.1	-3.9	-1.5	+5	+5	+2	+1	+6	+0.9
Acc	38%	33%	49%	69%	63%	65%	62%	59%	47%	73%

Q173E is a very low birth weight bull that could be used over any cow or heifer.



Purchaser / \$: _____

Lot: 30 VIOLET HILLS Q77E (P)**Tattoo: VHV Q77E DOB: 21/08/2019 Colour: White**

VIOLET HILLS JARVIS (VHV J24E) (P)
SIRE: VIOLET HILLS LEIANDROS (VHV L83E) (P)
 VIOLET HILLS H38E (VHV H38E)
 VIOLET HILLS JOLLY JOKER (VHV J187E) (P)
DAM: VIOLET HILLS NAOMI 60 (VHV N60E) (P)
 VIOLET HILLS ENGAGE (VHV E115E) (P)

Selection Index Values		
\$Dom	\$Exp	\$N.Term
+\$37	+\$35	+\$13

Charolais GROUP BREEDPLAN	March 2021 Australasian Charolais BREEDPLAN Analysis									
	CE Dir	CE Dtrs	GL	BW	200D	400D	600D	MCW	Milk	SS
EBV	+13.0	+7.9	-2.7	-1.8	+7	+11	-2	+2	+8	-3.4
Acc	37%	29%	35%	52%	61%	62%	59%	53%	40%	73%

Another bull by Leiandros out of a Jolly Joker heifer. As one would expect this is a low birth weight, easy calving, early maturing bull with a Domestic Index in the top 20% of the breed.



Purchaser / \$: _____

Lot: 31 **VIOLET HILLS Q190E (P)**

Tattoo: VHV Q190E **DOB: 09/09/2019** **Colour: White**

VIOLET HILLS FLAMBEAU (VHV F39E)
SIRE: VIOLET HILLS JACQUARD (VHV J163E) (P)
 VIOLET HILLS BIJOU (VHV B85E) (P)
 VIOLET HILLS GAELIC WARRIOR (VHV G16E) (P)
DAM: VIOLET HILLS MELODY 113 (VHV M113E) (P)
 VIOLET HILLS FELICIA (VHV F20E) (P/S)

Selection Index Values		
\$Dom	\$Exp	\$N.Term
+\$43	+\$54	+\$18

Charolais GROUP BREEDPLAN	March 2021 Australasian Charolais BREEDPLAN Analysis									
	CE Dir	CE Dtrs	GL	BW	200D	400D	600D	MCW	Milk	SS
EBV	+14.3	+10.9	-5.3	-2.6	+2	+10	+9	+4	+6	+0.4
Acc	46%	38%	47%	71%	66%	69%	66%	60%	50%	76%

Jacquard over a Gaelic Warrior cow has produced a very good, very thick bull with a Domestic Index in the top 10% of the breed. He will have very good calving ease and his progeny will have great shape and doing ability.



Purchaser / \$: _____

Lot: 32 **VIOLET HILLS Q266E**

Tattoo: VHV Q266E **DOB: 05/10/2019** **Colour: White**

VIOLET HILLS FLAMBEAU (VHV F39E)
SIRE: VIOLET HILLS JACQUARD (VHV J163E) (P)
 VIOLET HILLS BIJOU (VHV B85E) (P)
 VIOLET HILLS JAY (VHV J30E) (P)
DAM: VIOLET HILLS MARION 50 (VHV M50E) (P)
 VIOLET HILLS FORSYTHIA (VHV F52E) (P)

Selection Index Values		
\$Dom	\$Exp	\$N.Term
+\$32	+\$36	+\$10

Charolais GROUP BREEDPLAN	March 2021 Australasian Charolais BREEDPLAN Analysis									
	CE Dir	CE Dtrs	GL	BW	200D	400D	600D	MCW	Milk	SS
EBV	+10.4	+9.2	-4.0	-1.8	+1	+8	+1	-2	+3	-0.1
Acc	45%	37%	45%	71%	66%	69%	66%	60%	49%	76%

Another Jacquard son with all of the attributes of his father such as great shape, good doing ability and good calving ease. He has an above breed average Domestic Index.



Purchaser / \$: _____

Lot: 33 **VIOLET HILLS Q244E (P)**

Tattoo: VHV Q244E **DOB: 25/09/2019** **Colour: White**

VIOLET HILLS JARVIS (VHV J24E) (P)
SIRE: VIOLET HILLS LEIANDROS (VHV L83E) (P)
 VIOLET HILLS H38E (VHV H38E)
 VIOLET HILLS JOLLY JOKER (VHV J187E) (P)
DAM: VIOLET HILLS NAOMI 197 (VHV N197E) (P)
 VIOLET HILLS ERIN (VHV E55E) (P)

Selection Index Values		
\$Dom	\$Exp	\$N.Term
+\$48	+\$62	+\$21

Charolais GROUP BREEDPLAN	March 2021 Australasian Charolais BREEDPLAN Analysis									
	CE Dir	CE Dtrs	GL	BW	200D	400D	600D	MCW	Milk	SS
EBV	+15.7	+9.8	-4.9	-2.5	+12	+17	+15	+17	+3	+1.7
Acc	38%	29%	34%	52%	61%	63%	59%	53%	40%	73%

We continue the run of bulls by Leiandros out of Jolly Joker heifers. The Jolly Joker heifers have grown into magnificent cows. His Domestic Index is in the top 10% of the breed.



Purchaser / \$: _____

Lot: 34 **VIOLET HILLS Q162E (P)**

Tattoo: VHV Q162E **DOB: 03/09/2019** **Colour: White**

VIOLET HILLS JACQUARD (VHV J163E) (P)
SIRE: VIOLET HILLS MACAULEY (VHV M146E) (P)
 VIOLET HILLS J23E (VHV J23E) (P)
 VIOLET HILLS GAELIC WARRIOR (VHV G16E) (P)
DAM: VIOLET HILLS NADIA 12 (VHV N12E) (P)
 VIOLET HILLS ELMIRA (VHV E31E)

Selection Index Values		
\$Dom	\$Exp	\$N.Term
+\$41	+\$51	+\$17

Charolais GROUP BREEDPLAN	March 2021 Australasian Charolais BREEDPLAN Analysis									
	CE Dir	CE Dtrs	GL	BW	200D	400D	600D	MCW	Milk	SS
EBV	+11.4	+9.7	-3.4	-1.7	+6	+16	+14	+27	+5	-0.2
Acc	36%	30%	36%	52%	60%	62%	59%	53%	42%	74%

By Macauley out of a Gaelic Warrior cow we have a thick, low birth weight, early maturing bull with a Domestic Index in the top 15% of the breed. We believe that getting a live calf that grows into a very saleable animal on grass is the ultimate goal.



Purchaser / \$: _____

Lot: 35 VIOLET HILLS Q91E (P)

Tattoo: VHV Q91E DOB: 22/08/2019 Colour: White

VIOLET HILLS JACQUARD (VHV J163E) (P)
SIRE: VIOLET HILLS MACAULEY (VHV M146E) (P)
 VIOLET HILLS J23E (VHV J23E) (P)
 VIOLET HILLS KERMIT(P) (VHV K78E) (P)
DAM: VIOLET HILLS NORMA 83 (VHV N83E) (P)
 VIOLET HILLS EVELINE (VHV E184E) (P)

Selection Index Values		
\$Dom	\$Exp	\$N.Term
+\$33	+\$41	+\$13

Charolais GROUP BREEDPLAN	March 2021 Australasian Charolais BREEDPLAN Analysis									
	CE Dir	CE Dtrs	GL	BW	200D	400D	600D	MCW	Milk	SS
EBV	+10.2	+7.4	-4.3	-2.6	+4	+8	+6	+10	+5	+0.0
Acc	34%	29%	37%	52%	59%	62%	59%	52%	40%	74%

By Macauley out of a Kermit cow has produced a very easy calving, early maturing carcass bull with a Domestic Index in the top 25% of the breed. Dead calves have very poor growth rates.



Purchaser / \$: _____

Lot: 36 VIOLET HILLS Q75E (P)

Tattoo: VHV Q75E DOB: 20/08/2019 Colour: White

VIOLET HILLS JARVIS (VHV J24E) (P)
SIRE: VIOLET HILLS LEIANDROS (VHV L83E) (P)
 VIOLET HILLS H38E (VHV H38E)
 VIOLET HILLS LADD (VHV L34E) (P)
DAM: VIOLET HILLS NYMPH 187 (VHV N187E) (P)
 VIOLET HILLS Z0042E (VHV Z42E) (P)

Selection Index Values		
\$Dom	\$Exp	\$N.Term
+\$24	+\$29	+\$16

Charolais GROUP BREEDPLAN	March 2021 Australasian Charolais BREEDPLAN Analysis									
	CE Dir	CE Dtrs	GL	BW	200D	400D	600D	MCW	Milk	SS
EBV	+5.6	+0.0	-4.7	-1.2	+16	+20	+19	+25	+2	+0.9
Acc	37%	29%	32%	51%	60%	57%	56%	51%	39%	51%

Another easy calving Leiandros son with an above average Domestic Index. The Domestic Index is an indication of the profitability of the bull.



Purchaser / \$: _____

Lot: 37 VIOLET HILLS Q230E (P)

Tattoo: VHV Q230E DOB: 17/09/2019 Colour: White

VIOLET HILLS JARVIS (VHV J24E) (P)
SIRE: VIOLET HILLS LEIANDROS (VHV L83E) (P)
 VIOLET HILLS H38E (VHV H38E)
 VIOLET HILLS JOLLY JOKER (VHV J187E) (P)
DAM: VIOLET HILLS NAOMI 160 (VHV N160E) (P)
 VIOLET HILLS GALLERY (VHV G74E) (P/S)

Selection Index Values		
\$Dom	\$Exp	\$N.Term
+\$42	+\$56	+\$18

Charolais GROUP BREEDPLAN	March 2021 Australasian Charolais BREEDPLAN Analysis									
	CE Dir	CE Dtrs	GL	BW	200D	400D	600D	MCW	Milk	SS
EBV	+15.6	+9.4	-4.7	-3.3	+10	+7	+6	+11	+4	+0.5
Acc	37%	29%	34%	52%	61%	62%	59%	53%	40%	73%

A very low birth weight, excellent calving ease bull (top 5%) bull by Leiandros. He will never be the biggest bull but still has a Domestic Index in the top 15% of the breed. These are young bulls that have had minimal preparation and still have a lot of growing to do.



Purchaser / \$: _____

Lot: 38 VIOLET HILLS Q296E (P/S)

Tattoo: VHV Q296E DOB: 13/11/2019 Colour: White

VIOLET HILLS FLAMBEAU (VHV F39E)
SIRE: VIOLET HILLS JACQUARD (VHV J163E) (P)
 VIOLET HILLS BIJOU (VHV B85E) (P)
 VIOLET HILLS BARCLAY (VHV B24E) (P)
DAM: VIOLET HILLS FRANGIPANE (VHV F156E) (P)
 VIOLET HILLS X0034E (VHV X34E)

Selection Index Values		
\$Dom	\$Exp	\$N.Term
+\$33	+\$44	+\$9

Charolais GROUP BREEDPLAN	March 2021 Australasian Charolais BREEDPLAN Analysis									
	CE Dir	CE Dtrs	GL	BW	200D	400D	600D	MCW	Milk	SS
EBV	+13.2	+13.5	-3.4	-1.7	-3	-2	-5	-6	+0	+0.3
Acc	48%	41%	47%	63%	66%	67%	66%	60%	55%	73%

VHVQ296E is a sound, young, polled bull who still has a lot of growing to do. He was weaned at a young age and will still only be 18 months at sale time. In the last 6 months he has performed as well as any of the other bulls. He is by Jacquard out of a good old Barclay cow. He had a low birth weight, will have good calving ease and has an above average Domestic Index.



Purchaser / \$: _____

Lot: 39 **VIOLET HILLS Q111E (P)**

Tattoo: VHV Q111E **DOB: 24/08/2019** **Colour: White**

VIOLET HILLS JARVIS (VHV J24E) (P)
SIRE: VIOLET HILLS LEIANDROS (VHV L83E) (P)
 VIOLET HILLS H38E (VHV H38E)
 VIOLET HILLS JOLLY JOKER (VHV J187E) (P)
DAM: VIOLET HILLS NAOMI 55 (VHV N55E) (P)
 VIOLET HILLS J179E (VHV J179E) (P)

Selection Index Values		
\$Dom	\$Exp	\$N.Term
+\$42	+\$54	+\$19

Charolais GROUP BREEDPLAN	March 2021 Australasian Charolais BREEDPLAN Analysis									
	CE Dir	CE Dtrs	GL	BW	200D	400D	600D	MCW	Milk	SS
EBV	+14.5	+9.1	-5.2	-2.7	+11	+13	+12	+11	+5	+1.2
Acc	36%	28%	33%	51%	61%	62%	59%	53%	38%	73%

We come back to another bull by Leiandros over a Jolly Joker heifer. A very similar bull to his brothers and with a Domestic Index in the top 15% of the breed.



Purchaser / \$: _____

Lot: 40 **VIOLET HILLS Q110E (P)**

Tattoo: VHV Q110E **DOB: 24/08/2019** **Colour: White**

VIOLET HILLS KYWONG(P) (VHV K171E) (P)
SIRE: VIOLET HILLS NERO (VHV N59E) (P)
 VIOLET HILLS EILEEN (VHV E17E) (P)
 VIOLET HILLS GAELIC WARRIOR (VHV G16E) (P)
DAM: VIOLET HILLS KALINGA (VHV K105E) (P)
 VIOLET HILLS CECILY (VHV C32E) (P)

Selection Index Values		
\$Dom	\$Exp	\$N.Term
+\$28	+\$40	+\$20

Charolais GROUP BREEDPLAN	March 2021 Australasian Charolais BREEDPLAN Analysis									
	CE Dir	CE Dtrs	GL	BW	200D	400D	600D	MCW	Milk	SS
EBV	-0.8	+2.9	-3.1	+1.4	+16	+31	+38	+54	+1	+2.8
Acc	36%	30%	48%	68%	60%	63%	59%	55%	41%	73%

Here is a bull with a lot of punch. He combines muscling with fattening ability and has an above average Domestic Index.



Purchaser / \$: _____

Lot: 41 **VIOLET HILLS Q97E (P)**

Tattoo: VHV Q97E **DOB: 23/08/2019** **Colour: White**

VIOLET HILLS JARVIS (VHV J24E) (P)
SIRE: VIOLET HILLS LEIANDROS (VHV L83E) (P)
 VIOLET HILLS H38E (VHV H38E)
 VIOLET HILLS JOLLY JOKER (VHV J187E) (P)
DAM: VIOLET HILLS NAOMI 157 (VHV N157E) (P)
 VIOLET HILLS J150E (VHV J150E) (P)

Selection Index Values		
\$Dom	\$Exp	\$N.Term
+\$42	+\$56	+\$22

Charolais GROUP BREEDPLAN	March 2021 Australasian Charolais BREEDPLAN Analysis									
	CE Dir	CE Dtrs	GL	BW	200D	400D	600D	MCW	Milk	SS
EBV	+13.5	+6.2	-5.1	-2.2	+12	+18	+17	+14	+1	+2.2
Acc	36%	28%	33%	51%	61%	62%	59%	53%	39%	73%

Another bull by Leiandros out of a Jolly Joker heifer who combines good calving ease with performance. His Domestic Index is in the top 10% of the breed. He is one of the better Leiandros sons.



Purchaser / \$: _____

Lot: 42 **VIOLET HILLS Q187E (P)**

Tattoo: VHV Q187E **DOB: 09/09/2019** **Colour: White**

VIOLET HILLS FLAMBEAU (VHV F39E)
SIRE: VIOLET HILLS JACQUARD (VHV J163E) (P)
 VIOLET HILLS BIJOU (VHV B85E) (P)
 VIOLET HILLS JAY (VHV J30E) (P)
DAM: VIOLET HILLS MARION 49 (VHV M49E) (P)
 VIOLET HILLS FONDA (VHV F37E) (P)

Selection Index Values		
\$Dom	\$Exp	\$N.Term
+\$33	+\$39	+\$10

Charolais GROUP BREEDPLAN	March 2021 Australasian Charolais BREEDPLAN Analysis									
	CE Dir	CE Dtrs	GL	BW	200D	400D	600D	MCW	Milk	SS
EBV	+13.3	+10.2	-4.9	-2.8	+1	+4	-3	-8	+4	+0.2
Acc	44%	36%	44%	71%	66%	68%	65%	60%	49%	76%

VHVQ187E is a smaller, super safe Jacquard son with a Domestic Index in the top 25%. He may never be the biggest bull. His calves will be all quality. A bull certainly suitable for heifer joining.



Purchaser / \$: _____

Lot: 43 **VIOLET HILLS Q129E (P)**

Tattoo: VHV Q129E **DOB: 28/08/2019** **Colour: White**

VIOLET HILLS JOLLY JOKER (VHV J187E) (P)
SIRE: VIOLET HILLS MANFRED (VHV M83E) (P)
 VIOLET HILLS EMILY (VHV E44E)
 VIOLET HILLS GAELIC WARRIOR (VHV G16E) (P)
DAM: VIOLET HILLS LEXINE (VHV L157E) (P)
 VIOLET HILLS FRAULEINE (VHV F165E) (P)

Selection Index Values		
\$Dom	\$Exp	\$N.Term
+\$44	+\$56	+\$24

Charolais Group Breedplan	March 2021 Australasian Charolais BREEDPLAN Analysis									
	CE Dir	CE Dtrs	GL	BW	200D	400D	600D	MCW	Milk	SS
EBV	+8.7	+10.3	-3.0	-0.8	+7	+25	+31	+36	+10	+0.0
Acc	39%	31%	44%	70%	64%	67%	64%	60%	46%	75%

These last two bulls are only in this position because they are from a separate paddock to the other bulls. VHVQ129E is by Manfred out of a Gaelic Warrior cow. He has low birth weight, good calving ease and good growth. His Domestic Index is in the top 10% of the breed.



Purchaser / \$: _____

Lot: 44 **VIOLET HILLS Q295E (P)**

Tattoo: VHV Q295E **DOB: 12/11/2019** **Colour: White**

VIOLET HILLS FLAMBEAU (VHV F39E)
SIRE: VIOLET HILLS JACQUARD (VHV J163E) (P)
 VIOLET HILLS BIJOU (VHV B85E) (P)
 VIOLET HILLS BARCLAY (VHV B24E) (P)
DAM: VIOLET HILLS H120E (VHV H120E) (P)
 VIOLET HILLS CINDY (VHV C53E) (P)

Selection Index Values		
\$Dom	\$Exp	\$N.Term
+\$44	+\$58	+\$19

Charolais Group Breedplan	March 2021 Australasian Charolais BREEDPLAN Analysis									
	CE Dir	CE Dtrs	GL	BW	200D	400D	600D	MCW	Milk	SS
EBV	+12.7	+11.9	-3.6	-1.5	+3	+13	+17	+17	+9	+1.0
Acc	48%	41%	46%	63%	66%	67%	66%	61%	54%	74%

This is a very good bull to finish on. Please note that he will only be 18 months old on sale day. The Jacquard-Barclay combination is as good a combination that you could get to produce early maturing, easy finishing cattle. He is a low birth weight bull with good calving ease. His Domestic Index is in the top 10% of the breed. A good bull.



Purchaser / \$: _____



Lot: 45 **VIOLET HILLS JOINED HEIFERS**

This lot will consist of 15 purebred, unregistered, 20-21 month old heifers that are PTIC to a low birth weight Red Angus bull. This bull has been used successfully over heifers for a number of years. The heifers are due to calve in August- September. The heifers have been routinely drenched for fluke and worms and have been vaccinated with 7:1 and pestigard. Pregnancy testing will occur on the 27th of April and this will determine the final number in this lot. At this stage we plan to offer 3 lots of 5 heifers.

- Lot 45A..... 5 Heifers Purchaser/ \$ _____
- Lot 45B.....5 Heifers Purchaser/ \$ _____
- Lot 45C.....5 Heifers Purchaser/ \$ _____

Lot: 46 **VIOLET HILLS UNJOINED HEIFERS**

This lot will consist of 10 purebred, unregistered, 20 month old heifers that have not been joined. They will also be scanned on the 27th of April to make sure that they are as described. They will be offered as one lot.

Purchaser / \$: _____

~ NOTES ~

~ NOTES ~



Delivery Instructions Slip

Name:

Address:

Phone No:

Property PIC:

Account To:

Lot No's Purchased:

Have transport arrangements been made? Yes / No *(please circle)*

If yes, with who?

Transport with transport company required? Yes / No *(please circle)*

If yes, what is the destination?:

.....

Insurance Required for (period):

(HIGHLY RECOMMENDED)

Other instructions:

.....

Agent:

(NOTE: Agents rebate will only apply if written introduction is received prior to the sale)

Buyers Signature:

Date:



Australian National Field Days (Orange) Steer and Carcase competition results

Violet Hills entered two teams of purebred Charolais steers in the Australian National Field Days Steer and Carcase competition 2017-2018. We had two different sire groups. Both teams were from the bottom end of the pure bred calves out of first calf heifers. This resulted in lower carcase weight and only average performance on grain. When the steers were slaughtered the results were very pleasing.

- ▶ 1st and 2nd for dressing percentage
- ▶ 1st and 3rd for MSA eating quality
- ▶ 2nd and 4th for saleable meat yield
- ▶ 2nd and 3rd for carcase quality



One team came 3rd overall in the competition.

Purebred steer that was Reserve Champion on the hoof



This clearly demonstrates to us that we are producing the type of Charolais that performs very well as a purebred and does not need to be crossed with British breeds to meet industry requirements.

DIRECTIONS TO “VIOLET HILLS”

Rydal is between Lithgow and Bathurst, 150km west of Sydney.
“Violet Hills” is 13km from Rydal on the Rydal-Hampton Road.
The Sale Centre is 3km along Cuthill Road.

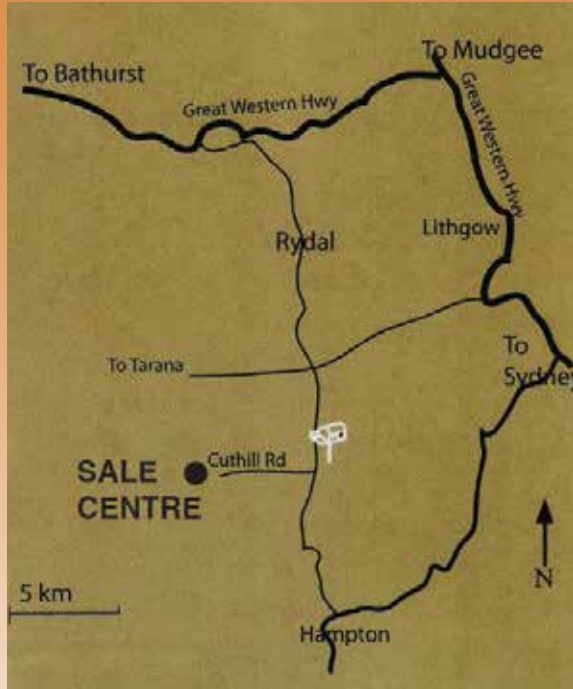

AGENT



Lincoln McKinlay (Elders Stud Stock) 0419 239 963
Brian Kennedy (Elders Stud Stock) 0427 844 047
Andrew Bickford (Elders Bathurst) 0427 943 781

Further details:



Daryl & Kaye Jenkins: (02) 6359 3221 or 0428 639 674
Sean Jenkins: (02) 6359 3292 or 0419 416 197
E: violethills@bigpond.com W: violethillscharolais.com.au