



---

# Savannah Catalogue 2021

*Rocky Red Sale*

---

Contact:

**Vaughan** 0412 120 935

**Sarah** 0411 955 576

e. savannahsimbrahs@gmail.com

Contact:

**Josh Heck** SBB-GDL 0409 732 676

**Matt Bishop** Hourn and Bishop QLD 0437 972 292

---

Wednesday 5th May, 5pm (QLD time)

Sites CP2, CP3 & CP7 at Rocky Beef '21

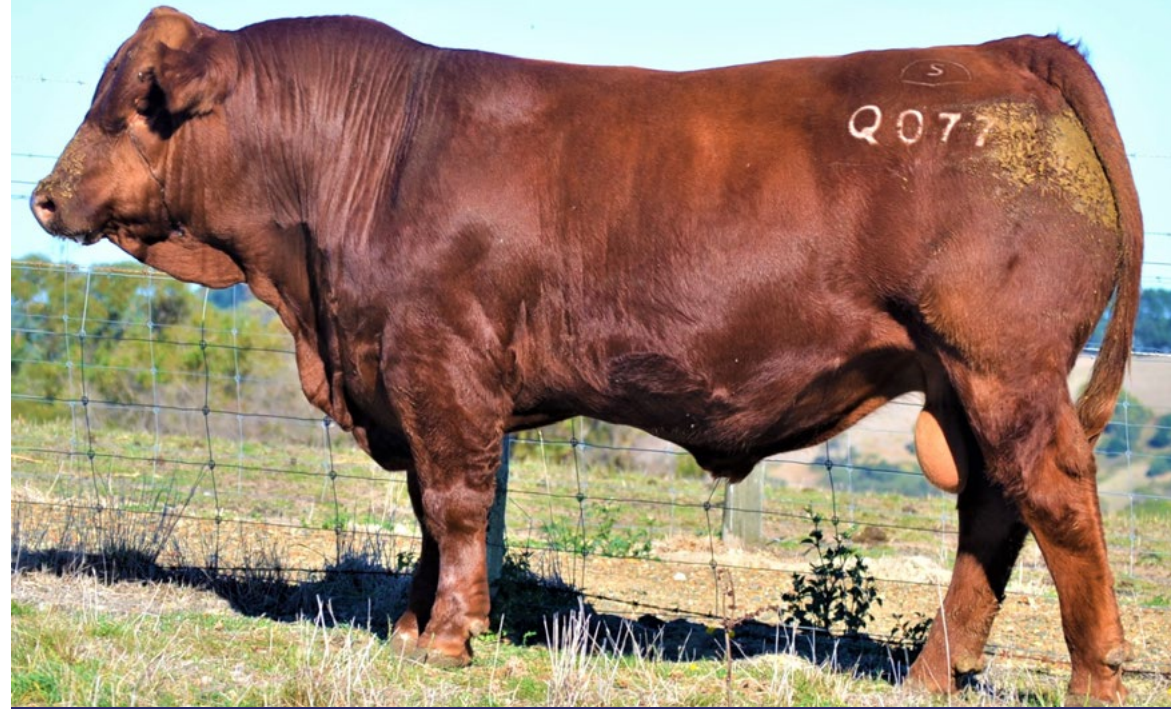

# Welcome to the Savannah *Rocky Red Sale*

Our cattle are our life – farming them is our passion, working with them is a family effort, and striving to produce superior quality cattle motivates us each day. This is why we are exceptionally proud to present our cattle at Rockhampton Beef 2021, in the first *Savannah Rocky Red Sale*.

We have always strived to breed functional, productive, and eye-appealing cattle, and we strongly believe we have achieved this. Savannah cattle are structurally correct, with depth and capacity, well-muscled with good softness and growth for age. A quiet temperament ensures the cattle are a pleasure to work with.

Reflecting on the past three years, since Beef '18 highlights the many changes and challenges that have arisen. We wish to acknowledge the ongoing effect of environmental conditions that have, and continue to, negatively impact many farmers. For us, the effect of a worldwide pandemic seemed minimal in comparison to the loss of some of our greatest supporters, and we enter Beef '21 with their legacies with us. Ever optimistic, we continue on and are grateful for the support of family and friends and the grounding and purpose which our cattle provide us.

Rockhampton Beef has always been a significant event for us. Having first shown three Simbrah bulls at Beef '09, we have been driven by the support we have received for our program at Beef. Not only has this event allowed us to showcase our cattle, it

has created connections and friendships that have further developed our cattle brand. The success of the Ticoba Sale has been a highlight, with our cattle particularly suiting the Queensland market. We wish to gratefully acknowledge Matt Kirk & family, the team at Hourn and Bishop, and our valued clients for their confidence in our cattle at the Ticoba Sale, and look forward to the bull sale on 29th August, 21.

Rockhampton Beef 2021 has been an event that we have looked forward to for months. We believe this is the perfect event to offer the cattle we have strived to produce to Australia's Beef Industry. We acknowledge and sincerely thank the committee for their hard work and effort to plan and run this event in such trying times.

Many hours of hard work contribute to presenting this display at Beef 2021, and we thank our family and friends who have supported us to achieve this exhibition. As a family business, we are proud of the cattle we breed, and believe that they meet the needs of the Australian Beef Industry. We offer them for inspection, and warmly invite visitors to our site.

*Vaughan, Sarah & Keira*



# Maternal Power in the *Savannah Herd*

The strength in our female lines has given us the foundation in our herd to develop a consistent, stylish type. From early on in our stud, we have been stringent with our female selection. We aim to select females that are highly fertile and have high milk production rates. The strength and consistency within our female lines, means that our dams can optimise the genetic potential of a variety of sires. The progeny of our females, are consistently fast growing, and fit for commercial conditions. The strength and consistency of these female lines is evident within this catalogue.

## *The Zoe Line*

There are few cows in any breed that have been as influential as Lancaster Blanche G114 to the Beef Industry. Blanche G114 has proven herself again and again. Her ability to stamp her progeny with power, bone, soundness, growth and docility in a polled package is second to none. You will see the consistency of this inspirational cow within this catalogue from her daughters with calves to her granddaughters and grandsons. This is a great opportunity to invest in such proven and predictable performance in homozygous polled lines. Particularly influential in this female line are the Blanche G114 x DCR Mr Moonshine daughters, which include Savannah Zoe M04, who sold for \$28,000 at the Red Angus & Simmental National. Blanche has produced outstanding Simbrah calves, including progeny from JDH Mr Elmo Manso, and has bred leading Simmental calves, from US, Canadian and Australian sires, including the top price bull at the Woonallee North Bull Sale, and the notable sire, Savannah Mississippi M019. Mississippi's first prog-

eny will be offered at the Ticoba Bull Sale in August. The productivity and style of her calves is exceptional, and a hallmark of the phenomenal impact this cow has had on the Red Simmental breed.

## *The Dharma Line*

Selected as a heifer at the Corinda Downs sale in 2009, Dharma has bred some of our leading Simmental sires, namely Savannah Jon Bon Jovi J015, who we still utilise in our herd via A.I. The Lancaster E-Type x Dharma cross remains one of our favourites, and includes Savannah Dharma M015, who was Reserve Senior Champion Cow at Rockhampton Beef 2018.

## *The Clover Line*

It would be difficult to find a more functional female, who consistently breeds stylish, fast growing cattle, who are exceptionally easy doing. Clover's yearling sons average over \$6000 at the 2019 Ticoba Bull Sale. A female line, with runs on the board for producing commercial bulls for the North, Clover progeny have consistently performed at the Simmental and Red Angus National.

## *The Casey Line*

Purchased as a heifer, Lancaster Blanche J236, has produced both Black and Red Simmentals of note. A powerful female, J236's "Casey" line continues to play a significant role in our herd. J236 sons have topped the Ticoba sale for Savannah, and her females gained much attention at Beef 2018, in both sales and the show ring. We love how J236 produces smooth skinned, muscular cattle, with exceptional temperaments.



"Casey" N04, a daughter of J236



"Dharma" A Simbrah daughter from Corinda Downs Dharma



"Zoe" G114, the leading Australian Red Simmental Cow

# Terms & Conditions

## **Sale Details**

The sale will be operated by Savage Barker and Backhouse – GDL in conjunction with Hourn and Bishop QLD. Buyers are requested to register with the selling agent prior to commencement of the sale and to display their registration number at the completion of the sale. The sale will be interfaced online with AuctionsPlus ([www.auctionsplus.com.au](http://www.auctionsplus.com.au)). Please see information on page 6 of this catalogue to register with AuctionsPlus. Phone bidding can be organised, to do so please contact Josh Heck (SBB-GDL) on 0409 732 676 or Matt Bishop (Hourn and Bishop QLD) on 0437 972 292.

Cattle are sold exclusive of GST. It is the responsibility of international purchasers to make their own enquiries as to GST exemption requirements prior to the sale.

Animals will become the responsibility of the purchasers at the conclusion of the sale. We strongly recommend insuring your cattle at the completion of the sale.

The sale will commence at 5pm (QLD time) on 5th May, 2021.

## **Transport**

Cattle will need to remain on display at Savannah's Rockhampton Beef site until 5pm Friday 7th May. Savannah is happy to assist with transport from Rockhampton Beef where possible. Freight subsidies will be offered for buyers of two or more lots. Please provide clear instructions on the Buyer's Instruction form on Page 31 of this catalogue.

## **Guarantee**

Savannah Simmentals guarantees to bull and female purchasers at the 2021 Rocky Red Sale, the structural soundness and fertility

of all live lots sold. Entry into this sale constitutes a guarantee by Savannah that if a lot should prove infertile or breaks down due to reasons other than injury, misadventure, flushing or negligence, Savannah will provide purchasers with a satisfactory replacement if available, or issue purchasers with a credit equal to the purchase price minus salvage value. This credit may be used to purchase any animal in future Savannah livestock sales. Any request for replacement or credit must be lodged within 12 months of purchase. A veterinary certificate must be produced by the purchaser. Savannah Simmentals highly recommend that lots are insured.

## **DNA Testing**

All cattle have been DNA tested for colour and poll status. All cattle have been 50K or 100K DNA tested and parent verified.

## **Registrations and Transfers**

All cattle are registered with the Australian Simmental Breeders Association and are eligible for transfer. If transfer is required, please advise the vendor following the sale via the Buyer's Instruction form on page 31 of this catalogue.

## **Terms and Conditions of Sale**

Savage Barker and Backhouse – GDL will be facilitating the sale by the open cry auction system. All lots will be governed by normal sale conditions, and all lots are sold under Savage Barker and Backhouse – GDL usual terms and conditions of livestock auction sales. Cattle will be displayed in pens within the cattle site at Rockhampton Beef prior to, and during the auction. Although we do not anticipate any problems, please be aware you inspect the cattle at your own risk, and the vendor will take no responsibility for any accidents or injuries.

### **Rebate**

A 3% rebate to outside agents that attend the event and settle within 7 days of the sale will be offered. Clients need to be introduced in writing no less than 24 hours prior to the commencement of the sale, to SBB-GDL at [sbblivestock@ruralco.com.au](mailto:sbblivestock@ruralco.com.au) or Hourn and Bishop at [livestock@hbqld.com.au](mailto:livestock@hbqld.com.au).

### **Health**

Cattle sell at a JBAS score of 7. All cattle are up to date with 7:1 vaccination, and have been drenched with Dectomax injectable. All sale cattle have tested negative for Pestivirus. Live lots have been tick blooded, and vaccinated for three day sickness. Cattle will be cleared to travel to clean areas.

### **Embryo Lots**

Embryos offered as Lot 11 – 14 and Lot 31 are eligible for export. In accordance with AQIS protocol, the embryos are confirmed eligible for export to Canada, USA and New Zealand. Inquires about export eligibility to other countries can be made on request. Embryos have been collected by Dr Mike Boerema, Embryo Services of SA.

### **Bull Lots**

Savannah will retain a semen share in all five bulls offered as Lots 1 – 5. Semen has been collected prior to the Sale. The purchaser of Lot 1 will be provided with 100 straws of semen within the purchase price. The purchasers of Lot 2 – 5 will each receive 50 straws of semen from their purchased bull included within the price.

### **Supplementary Information**

Cattle will be weighed, fat and muscle scanned prior to the sale. All females will be pregnancy tested prior to the sale. Estimated Breeding Values are available for all cattle at request.

### **Inspection**

Cattle can be inspected at sites CP2, CP3 & CP7 at Rockhampton Beef from Sunday 2nd May. Cattle will be arriving in Queensland on 20th April, and can be inspected at Ticoba Station, Mundubbera by appointment.

### **COVID-19**

Savannah will adhere to government requirements, and those outlined by Beef Australia at the time of the event, and will advise of these requirements prior to the event via social media. In the worst-case scenario, the sale will run in an online format only on AuctionsPlus on 5th May at 5pm (QLD time).

We encourage purchasers to consider registering via AuctionsPlus, even if you intend to attend the event, as attendance numbers may need to be capped to adhere to social distancing regulations.

### **Disclaimer**

All reasonable care has been taken by the vendor and designer to ensure that the information provided in this catalogue is correct at the time of publication. However, neither the vendor, selling agents and/or designer make no other representations about the accuracy, reliability or completeness of any information provided in this catalogue and do not assume any responsibility for the use or interpretation of the information included in the catalogue.



# AuctionsPlus

## How to Register and Bid on AuctionsPlus

- 1 Go to [www.auctionsplus.com.au](http://www.auctionsplus.com.au) to register at least 48 hours before the sale.
- 2 Select “**Sign Up**” in the top right hand corner.
- 3 Fill out your name, mobile number, email address and create a password.
- 4 Go to your emails and confirm the account.
- 5 Return to AuctionsPlus and log in.
- 6 Select “**Dashboard**” and then select “**Request Approval to Buy**”.
- 7 Fill in buyer details and once completed go back to Dashboard.
- 8 Complete buyer induction module (approx. 30 minutes).
- 9 AuctionsPlus will email you to let you know that your account has been approved.
- 10 Log in on sale day and connect to auction.
- 11 Bid using the two-step process – unlock the bid button and bid at that price.
- 12 If you are successful, the selling agent will contact you post sale to organise delivery and payment.

For more information please contact us on:

Phone: (02) 9262 4222

Email: [info@auctionsplus.com.au](mailto:info@auctionsplus.com.au)

*Nothing worth having comes easy*



ID: SCCPQ077 | DOB: 14/09/2019



## *Red Simmie Stud Power*



Savannah Zoe M04



Harvie Red Summit 54B



Savannah Zoe M01

- ♂ KWA FLYF Red Mountain 16Z (P)  
 ♂ **Sire:** Harvie Red Summit 54B (P) (R)  
 ♀ Harvie Dakota Rose 11Z (P) (B)  
 ♂ DCR Mr Moon Shine X102 (PP)  
 ♀ **Dam:** Savannah Zoe M02 (PP) (ET) (AI) (R)  
 ♀ Lancaster Blanche G114 (PP) (ET) (AI) (R)

What a way to start our Rocky Red Sale – a bull with true sire power! This bull catches the eye, expressing style from head to tail, in a dark cherry red package. This bull has a striking presence, with thickness, depth, and an enviable muscle pattern.

This bull has an impressive pedigree to match his outstanding phenotype. The first calf offered by Savannah out of Harvie Red Summit who is blending exceptionally well with the Savannah females (admire his full sisters at Lot 15 and Lot 28).

Q077's dam, Savannah Zoe M02, purchased by Bullando Simmentals, is a full sister to both Savannah Zoe M01 (\$11,500 to Loaderry Simmentals) and Savannah Zoe M04 (\$28,000 to Tullayr Simmental). These two females topped the Red Angus and Simmental National in 2017 and 2018 respectively.

PURCHASER:

PRICE:



## 2 | Savannah *Quicksilver* Q089 (R) (PP) (AI) (ET)

ID: SCCPQ089 | DOB: 01/12/2019



♂ DCR Mr Moon Shine X102 (PP)

♂ **Sire:** TNT 90 Proof Z401 (PP) (R)

♀ TNT Miss S17

♂ Lancaster Red Baron (P) (ET) (AI) (R)

♀ **Dam:** Lancaster Blanche G114 (PP) (ET) (AI) (R)

♀ Lancaster Blanche (P) (ET) (AI) (B)

**PURCHASER:**

\_\_\_\_\_

**PRICE:**

\_\_\_\_\_

An impressive TNT 90 Proof son. A younger bull who has stood out from a calf, Q089 is growthy, correct and square made. The desired extra depth and thickness are blended with a good front end.

Out of Lancaster Blanche G114, whose progeny have topped both the Ticoba Sale (for Savannah) and the Woonallee North Sale in 2020. Brett Nobbs purchased a flush from G114 in 2017 that resulted in an impressive 27 embryos in one flush.

Full sisters sell at Lots 26 and 30.

## 3 | Savannah *Quickdraw* Q082 (R) (PP)

ID: SCCPQ082 | DOB: 24/09/2019



♂ Come as U R Red Rocket (P) (R)

♂ **Sire:** Savannah Nova (PP) (ET) (AI) (R)

♀ Lancaster Blanche G114 (PP) (ET) (AI) (R)

♂ TNT Top Gun R244 (PP) (R)

♀ **Dam:** Savannah Clover K036 (PP) (AI)

♀ Corinda Downs Clover (Pp) (R)

**PURCHASER:**

\_\_\_\_\_

**PRICE:**

\_\_\_\_\_



Savannah Clover N12

All the characteristics of an exceptional sire are represented in this bull. We have used this bull in our stud herd, with him coming out on 21st February. Although his preparation for Rockhampton Beef has been short, he still demonstrates why we believe he compliments a selection of our stud females. Q082 is sired by a Come as U R Red Rocket son, who true to type, has great skin, huge capacity, softness and depth. This sire is out of a Clover C010 daughter, Savannah Clover K036. Our Clover female line has been consistently impressive. Producing offspring including Savannah Clover N12, who sold to Bill and Kay Geddes at the 2018 Red Angus and Simmental National, and Savannah Jackeroo, a Black Simmental, who sold to David and Di Hood for \$10,000.

# 4 | Savannah *Quartico* Q058 (R) (PPS) (AI) (ET)

ID: SCCPQ058 | DOB: 01/08/2019



- ♂ Lancaster E-Type E074 (P) (AI) (R)
- ♂ **Sire:** Savannah Jon Bon Jovi J015
- ♀ Corinda Downs Dharma (PP) (ET) (AI) (R)
- ♂ Bonnydale Geronimo (P) (ET) (AI) (B)
- ♀ **Dam:** Corinda Downs Eloise (Pp) (B)
- ♀ Corinda Downs Clover (Pp) (R)

**PURCHASER:** \_\_\_\_\_

**PRICE:** \_\_\_\_\_



Savannah Jon Bon Jovi J015



Savannah Eloise M25

A pedigree of difference – out of our Eloise cow (a Clover C010 daughter) and sired by Savannah Jon Bon Jovi J015. We retained Savannah Jon Bon Jovi J015 before selling him to Tullayr Simmentals in 2018 for stud duties. We have been delighted with his progeny, including the top price Savannah bulls at Ticoba in both 2018 (Savannah Murphy M21 selling for \$9000) and 2019 (Savannah Prestigious N40 selling for \$11,500). The full sister to this bull, Savannah Eloise M25, sold to Ticoba at the 2017 Red Angus and Simmental National. We have used him to back up AI in the sale team. His length and frame is what we are looking for to compliment the capacity, depth, and moderation we have in our program. A very correct bull with great potential.

# 5 | Savannah *Quantas* Q050 (R) (PP) (AI) (ET)

ID:SCCPQ050 | DOB: 30/07/2019



- ♂ TNT Gunner N208
- ♂ **Sire:** TNT Top Gun R244 (PP) (R)
- ♀ TNT Miss Sadie M68
- ♂ Come as U R Red Rocket (P) (R)
- ♀ **Dam:** Savannah Zoe M012 (P) (ET) (AI) (R)
- ♀ Lancaster Blanche G114 (PP) (ET) (AI) (R)

**PURCHASER:** \_\_\_\_\_

**PRICE:** \_\_\_\_\_



TNT Top Gun R244

An upstanding individual with a smooth front end and meat in all the right places, this young sire comes from a dam who packs a punch, Savannah Zoe M012, who is offered as Lot 7. Sired by TNT Top Gun R244, this bull has a lot of promise. Top Gun progeny have continued to demand attention for their sleek coat, style and structural correctness. A TNT Top Gun son sold at the Ticoba sale in 2018 to Reid's Charolais as a yearling for \$7000, and his calves have impressed. Q050 is destined to mature into an impressive sire.

ID: SCCPP017 | DOB: 08/03/2018



*Powerful pedigree*

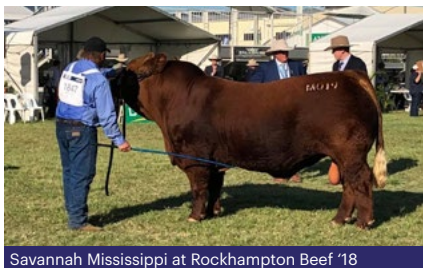

Savannah Mississippi at Rockhampton Beef '18



TNT Bootlegger Z268

- ♂ DCR Mr Moon Shine X102 (PP)  
 ♂ **Sire:** TNT Bootlegger Z268 (PP) (R)  
 ♀ TNT Miss W70  
 ♂ Lancaster Red Baron (P) (ET) (AI) (R)  
 ♀ **Dam:** Lancaster Blanche G114 (PP) (ET) (AI) (R)  
 ♀ Lancaster Blanche (P) (ET) (AI) (B)

A standout young female! We are exceptionally proud to offer this first calf heifer as the first female lot of the sale. A full ET sister to Savannah Mississippi M019, she has it all – style, length, milk, carcass, and is homozygous polled.

Sired by TNT Bootlegger, we have consistently loved the progeny from this sire. Selling at the TNT sale for \$67,000 in 2013, Bootlegger progeny are structurally correct, eye-appealing, super quiet cattle. Bootlegger has crossed remarkably well with Lancaster Blanche G114, with these bulls selling exceptionally well at the 2019 Ticoba Bull Sale.

The job she is doing on her first calf heifer by Yerwal Estate Powerhouse P247, an SVS Captain Morgan 11Z son, is amazing – she's a super sweet heifer calf who is worthy of inspection in her own right.

PURCHASER:

PRICE:

ID: VPCPM012 | DOB: 04/04/2016



*Powerhouse donor cow*



Come as U R Red Rocket

♂ MRL 130Y

♂ **Sire:** Come as U R Red Rocket (P) (R)

♀ Miss Xciting 14X

♂ Lancaster Red Baron (P) (ET) (AI) (R)

♀ **Dam:** Lancaster Blanche G114 (PP) (ET) (AI) (R)

♀ Lancaster Blanche (P) (ET) (AI) (B)

This cow keeps astounding us with her ability to outweigh every other animal in her contemporary group – whether it be as a calf, weaner, heifer or cow, she astounds us every time she comes in the yards. Her weight for her size is unmatched, and has been so consistently, with her memorably weighing in at 480 kg at 8 months.

Sired by Come as U R Red Rocket, a full sibling to this cow sold for Woonallee North at Rockhampton Beef '18 for \$30,000 from embryos purchased by Brett Nobbs.

M012 has bred consistently well and has flushed solidly. Check out the Lot 5 son (sired by TNT Top Gun) and her daughters at Lot 16 (sired by TNT Top Gun) and Lot 20 (sired by DCR Mr Moonshine). She currently has a very special heifer calf at foot, sired by Yerwal Estate Powerhouse P247.

Zoe M012 has a bombproof temperament with that little bit extra as she wants to be “your mate.” Taking photos and videoing was a challenge and she was happier to get a scratch than walk away.

**PURCHASER:****PRICE:**

# 8 | Savannah *Zoe* P062 (R) (PP) (AI) (ET)

ID: SCCPP062 | DOB: 10/12/2018



- ♂ Wheatland Circuit Breaker (P) (R)
- ♂ **Sire:** Wheatland Kill Switch (P) (R)
  - ♀ HR/RR Ms Candace T73
- ♂ Lancaster Red Baron (P) (ET) (AI) (R)
- ♀ **Dam:** Lancaster Blanche G114 (PP) (ET) (AI) (R)
  - ♀ Lancaster Blanche (P) (ET) (AI) (B)

**PURCHASER:**

\_\_\_\_\_

**PRICE:**

\_\_\_\_\_

A superb young cow and calf unit here. She calved in at 2 years with a picture-perfect udder. The first of the Wheatland Kill Switch daughters in the sale, who has been heralded by Wheatland as "... one of the hottest bulls in the business." We must agree with Wheatland who have observed his daughters to be "...the best uddered females anywhere in the country," as we are finding the same in Australia. The heifer is evidence of this. A standout heifer calf at foot, this is a very attractive unit.



Blanche G114 as a young cow



Wheatland Kill Switch 598C

# 9 | Savannah *Clover* P013 (R) (PP) (AI) (ET)

ID:SCCPP013 | DOB: 02/03/2018



- ♂ Lancaster E-Type E074 (P) (AI) (R)
- ♂ **Sire:** Savannah Jon Bon Jovi J015
  - ♀ Corinda Downs Dharma (PP) (ET) (AI) (R)
- ♂ TNT Top Gun R244 (PP) (R)
- ♀ **Dam:** Savannah Clover K036 (PP) (AI)
  - ♀ Corinda Downs Clover (Pp) (R)

**PURCHASER:**

\_\_\_\_\_

**PRICE:**

\_\_\_\_\_

An outstanding opportunity to purchase a young cow, with another great heifer calf at foot. A productive TNT Top Gun R244 granddaughter, P013 has extra frame from her granddam Corinda Downs Clover C010, and extra length from her sire Savannah Jon Bon Jovi J015. You can see the blending of two great donor lines in this young cow.

# 10 | Savannah *Zoe* P011 (R) (PP) (AI) (ET)

ID: SCCPP011 | DOB: 01/03/2018



♂ Wheatland Circuit Breaker (P) (R)

♂ **Sire:** Wheatland Kill Switch (P) (R)

♀ HR/RR Ms Candace T73

♂ Lancaster Red Baron (P) (ET) (AI) (R)

♀ **Dam:** Lancaster Blanche G114 (PP) (ET) (AI) (R)

♀ Lancaster Blanche (P) (ET) (AI) (B)



Savannah Power Surge P09

Another Kill Switch X G114 first calf cow, with an outstanding udder, as with Lot 8. PO11 is softer made than her full sister at Lot 8, with a squarer muscle pattern, whilst still retaining depth of rib and a smooth front end. PO11 has a sweet young heifer by Yerwal Estate Powerhouse P247 at foot.

A full brother of this young cow is Savannah Power Surge P09, who was Junior Champion Bull at the 2019 Simmental National, selling to Ticoba Simbrahs.

**PURCHASER:** \_\_\_\_\_

**PRICE:** \_\_\_\_\_

## Savannah *Kentucky* K28

Sired by Lancaster E-Type, Kentucky was purchased by Matt Kirk, Ticoba Simbrahs, Mundubbera at AgGrow 2016. Specifically selected to breed full red Simbrahs, Kentucky has bred growthy, well-muscled, clean skinned calves. Over 20 sons have been sold in the Ticoba sale in the last two years, with another crop being prepared for this year's bull sale. Kentucky is a proven sire, who has made a significant impact on the northern beef industry.



Ticoba son of Kentucky K28



Savannah Kentucky K28



**4x** Embryos

**Export Eligible**

♂ R Plus Venom 4006B

♂ **Sire:** MRL Playmaker (PP) (R)

♀ MRL Miss 4335B

♂ Lancaster Red Baron (P) (ET) (AI) (R)

♀ **Dam:** Lancaster Blanche G114 (PP) (ET) (AI) (R)

♀ Lancaster Blanche (P) (ET) (AI) (B)

Introducing MRL Playmaker. Savannah has sought out the extra growth and performance that this sire offers. Playmaker's EPDs put him in the top 1% for both weaning and yearling weight in the Simmental breed, while still retaining calving ease. Playmaker sold for \$69,000 to Bouchard Livestock, and has been used in some of the leading US and Canadian Simmental studs. We believe his performance will compliment the capacity of our females exceptionally well.

**PURCHASER:**

**PRICE:**

*Exciting new genetics*



- ♂ R Plus Venom 4006B  
 ♂ **Sire:** MRL Playmaker (PP) (R)  
 ♀ MRL Miss 4335B
- ♂ Lancaster Red Baron (P) (ET) (AI) (R)  
 ♀ **Dam:** Lancaster Blanche G114 (PP) (ET) (AI) (R)  
 ♀ Lancaster Blanche (P) (ET) (AI) (B)

**PURCHASER:**

---

**PRICE:**

---

**4x** Embryos

**Export  
Eligible**

We are delighted to offer embryos which are export eligible from Lancaster Blanche G114. Her son Savannah Mississippi M019 gained so much attention at Beef '18, that we were determined to provide this opportunity at Beef '21. A super exciting joining with Playmaker.



- ♂ TNT Gunner N208  
 ♂ **Sire:** Boundary Astute 4C (PP) (R)  
 ♀ TNT Miss Sadie M68
- ♂ CDI Authority 77X  
 ♀ **Dam:** Lancaster Blanche G114 (PP) (ET) (AI) (R)  
 ♀ Kimlake Marie 840U

**PURCHASER:**

---

**PRICE:**

---

**4x** Embryos

**Export  
Eligible**

Another tremendous opportunity to secure new genetics. Boundary Astute 4C is a CDI Authority 77X son, and a paternal sibling to KWA Lawmaker 59C. His dam is equally as reputable, out of a TNT Top Gun cow. Astute topped the SWS sale in 2016 for \$51,000. These embryos are sure to pack a punch, with exceptional carcass traits.





♂ TNT Gunner N208  
 ♂ **Sire:** Boundary Astute 4C (PP) (R)  
 ♀ TNT Miss Sadie M68

♂ TNT Bootlegger Z268 (PP) (R)  
 ♀ **Dam:** Savannah Miss Zoe N44 (PP) (ET) (AI) (R)  
 ♀ Lancaster Blanche G114 (PP) (ET) (AI) (R)



Keira at the heifer show with Zoe N44

<b>4x</b> Embryos	<b>Export Eligible</b>
-------------------	------------------------

We selected this superior young female to head into the donor mob, due to her pedigree (a full sister to Lot 6). Exceptionally quiet, this heifer has sentimental value, accompanying Keira to the SA Junior Heifer Expo in 2018, when Keira was the youngest competitor in the event. Miss Zoe's style and productivity make her an outstanding young donor. We predict impressive progeny from this mating, with length, depth and eye appeal.

**PURCHASER:** \_\_\_\_\_

**PRICE:** \_\_\_\_\_

## Seamark Testimonial

Seamark Pty. Ltd. has been the valued volume buyer at the Ticoba Bull Sale since 2018. Seamark Livestock Manager, Ray Jensen, values the Red Simmentals for their small birth weights, with the ability to immediately grow on. Ray is impressed by the early maturity and weight gain of the Simmental calves. Ray explains, "...to continue keeping up with the feedlots, we need to have Euro cross over the Droughtmasters, and the Red Simmental is ideal." Despite the drier conditions last year, Ray has reported that the Savannah bulls handled the conditions well. "Coming out of a better season this year, the bulls are in good working order, and perform well in QLD conditions," Ray says.



Seamark's 7 month old calves sired by Wheatland Kill Switch X Lancaster Blanche G114 bulls out of first calf heifers.

ID: SCCPQ070 | DOB: 12/09/2019



 Bradley Cullen  
 CULLEN MARKETING

- ♂ KWA FLYF Red Mountain 16Z (P)  
 ♂ **Sire:** Harvie Red Summit 54B (P) (R)  
 ♀ Harvie Dakota Rose 11Z (P) (B)  
 ♂ DCR Mr Moon Shine X102 (PP)  
 ♀ **Dam:** Savannah Zoe M02 (PP) (ET) (AI) (R)  
 ♀ Lancaster Blanche G114 (PP) (ET) (AI) (R)

An outstanding, dark red heifer with thickness and punch from the “breeding sensation sire” Harvie Red Summit. Summit is fast gaining a reputation for quality cattle in Australia. Renowned in Canada as the 2016 Supreme Bull at Farmfair International, and for his proven breeding ability. Summit’s progeny have been described as low birth weight, easy doing, stylish cattle, and this heifer certainly is evidence of this. We have been impressed with Summit’s sire style in both bulls (Lot 1) and heifers (Lot 15 and Lot 19).

**PURCHASER:****PRICE:**

Savannah Zoe M05

*Outstanding breeding potential*

# 16 | Savannah *Zoe* Q069 (R) (PP) (AI) (ET)

ID: SCCPQ069 | DOB: 04/09/2019



♂ TNT Gunner N208  
♂ **Sire:** TNT Top Gun R244 (PP) (R)  
♀ TNT Miss Sadie M68  
♂ Come as U R Red Rocket (P) (R)  
♀ **Dam:** Savannah Zoe M012 (P) (ET) (AI) (R)  
♀ Lancaster Blanche G114 (PP) (ET) (AI) (R)

An eye-appealing heifer, with an exceptional pedigree. Out of Lot 7. Savannah Zoe M012, this heifer validates the proven breeding capacity of this cow. Stylish, deep bodied, this heifer is a hard one to part with. A full sister to the Lot 5 bull. We love the depth, softness and structural correctness of this heifer – she is very similar to her mother at the same age. Crystal ball this heifer is you are looking for a game changing future donor.

**PURCHASER:**

**PRICE:**

*Proven quality*

# Savannah Casey Q49 (R) (PP) (AI) (ET)

ID: SCCPQ49 | DOB: 26/07/2019



♂ Wheatland Circuit Breaker (P) (R)

♂ **Sire:** Wheatland Kill Switch (P) (R)

♀ HR/RR Ms Candace T73

♂ SRS Right-On 22R (P) (B)

♀ **Dam:** Lancaster Blanche J236 (PP) (ET) (AI) (B)

♀ Lancaster Blanche (P) (ET) (AI) (B)

**PURCHASER:**

\_\_\_\_\_

**PRICE:**

\_\_\_\_\_

A superb pedigree in this heifer – Wheatland Kill Switch x Blanche J236. The combination of Kill Switch and J236 works exceptionally well. This heifer is soft as butter, not to mention beautifully quiet.

We purchased Blanche J236 as a heifer, and her progeny have been consistently impressive. A heterozygous black heifer, half siblings to this heifer Savannah Casey N05 sold to Knockando Beef Cattle for \$8,000 and Casey N08 sold for \$12,000 to Double K Simmentals.



Savannah Casey N05



Savannah Casey N08

# Savannah Casey Q081 (R) (PP)

ID: SCCPQ081 | DOB: 20/09/2019



♂ TNT Bootlegger Z268 (PP) (R)

♂ **Sire:** Savannah Miracle (PP) (AI) (R)

♀ Savannah Zoe K005 (PP) (R)

♂ SRS Right-On 22R (P) (B)

♀ **Dam:** Lancaster Blanche J236 (PP) (ET) (AI) (B)

♀ Lancaster Blanche (P) (ET) (AI) (B)

**PURCHASER:**

\_\_\_\_\_

**PRICE:**

\_\_\_\_\_

The natural calf of Lancaster Blanche J236, this heifer exhibits impressive growth for age. The first of two Savannah-K Miracle calves in the sale. Miracle is a son of Keira's original "Zoe." We retained Miracle for in herd use, and have been impressed by the do-ability of his calves. Zoe has been producing females with great shape, and maternal traits. Keira was delighted with her first sale bull, Savannah-K P04, a half brother to this heifer, who sold at the 2020 Ticoba Sale for \$9,000 to Marty & Chloe Barbour.



Keira, Zoe K5 and Miracle

# 19 | Savannah *Zoe Rose* Q076 (R) (PP) (AI) (ET)

ID: SCCPQ076 | DOB: 16/09/2019



- ♂ KWA FLYF Red Mountain 16Z (P)
- ♂ **Sire:** Harvie Red Summit 54B (P) (R)
- ♀ Harvie Dakota Rose 11Z (P) (B)
- ♂ DCR Mr Moon Shine X102 (PP)
- ♀ **Dam:** Savannah Zoe M02 (PP) (ET) (AI) (R)
- ♀ Lancaster Blanche G114 (PP) (ET) (AI) (R)

**PURCHASER:**

**PRICE:**

This heifer offers great potential as a powerful and stylish young breeder. Out of the Savannah Zoe M08 cow (retained by Savannah), this heifer combines weight for age, carcass quality and feminine style. Like her half siblings, Q076 has the easy doing constitution inherited from her sire.

# 20 | Savannah *Zoe* Q059 (R) (PP) (AI) (ET)

ID:SCCPQ059 | DOB: 30/07/2019



- ♂ R Plus Moonshine 7077T
- ♂ **Sire:** DCR Mr Moon Shine X102 (PP)
- ♀ DCR Ms Shearcrock U302
- ♂ Come as U R Red Rocket (P) (R)
- ♀ **Dam:** Savannah Zoe M012 (P) (ET) (AI) (R)
- ♀ Lancaster Blanche G114 (PP) (ET) (AI) (R)

**PURCHASER:**

**PRICE:**

A unique opportunity to secure these genetics, with a heifer sired by DCR MR Moonshine. The final progeny out of the M012 cow, we have great confidence in this joining. A deep bodied heifer in a moderate frame. Consistent quality is the hallmark of this pedigree.

# 21 | Boundary *Astute* 4C X Lancaster *Blanche* G114



♂ TNT Gunner N208  
♂ **Sire:** Boundary Astute 4C (PP) (R)  
♀ TNT Miss Sadie M68  
  
♂ CDI Authority 77X  
♀ **Dam:** Lancaster Blanche G114 (PP) (ET) (AI) (R)  
♀ Kimlake Marie 840U

**4x Embryos**

We are confident that progeny from this joining will be impressive – capacity, style and temperament in one package.

**PURCHASER:** \_\_\_\_\_ **PRICE:** \_\_\_\_\_

# 22 | Harvie *Red Summit* 54B X Savannah *Miss Zoe* N44



♂ KWA FLYF Red Mountain 16Z (P)  
♂ **Sire:** Harvie Red Summit 54B (P) (R)  
♀ Harvie Dakota Rose 11Z (P) (B)  
  
♂ TNT Bootlegger Z268 (PP) (R)  
♀ **Dam:** Savannah Miss Zoe N44 (PP) (ET) (AI) (R)  
♀ Lancaster Blanche G114 (PP) (ET) (AI) (R)

**4x Embryos**

Harvie Red Summit crossed with Mississippi's full sister! An impressive genetic opportunity.

**PURCHASER:** \_\_\_\_\_ **PRICE:** \_\_\_\_\_

# 23 | Harvie *Red Summit* 54B X Lancaster *Blanche* G114



**4x Embryos**

♂ KWA FLYF Red Mountain 16Z (P)  
♂ **Sire:** Harvie Red Summit 54B (P) (R)  
♀ Harvie Dakota Rose 11Z (P) (B)

♂ CDI Authority 77X  
♀ **Dam:** Lancaster Blanche G114 (PP) (ET) (AI) (R)  
♀ Kimlake Marie 840U

Considering what Blanche G114's daughters have produced with Summit, we are super excited by this combination. Blanche G114's record as the most dominant and successful Red Simmental female in Australia, combined with Summit is guaranteed to be amazing!

**PURCHASER:** \_\_\_\_\_ **PRICE:** \_\_\_\_\_

# 24 | Boundary *Astute* 4C X Savannah *Miss Zoe* N44



**4x Embryos**

♂ TNT Gunner N208  
♂ **Sire:** Boundary Astute 4C (PP) (R)  
♀ TNT Miss Sadie M68

♂ TNT Bootlegger Z268 (PP) (R)  
♀ **Dam:** Savannah Miss Zoe N44 (PP) (ET) (AI) (R)  
♀ Lancaster Blanche G114 (PP) (ET) (AI) (R)

A domestic opportunity to select an outstanding Red Simmental joining.

**PURCHASER:** \_\_\_\_\_ **PRICE:** \_\_\_\_\_

# 25 | Savannah *Zoe* Q045 (R) (PP) (AI) (ET)

ID: SCCPQ045 | DOB: 23/07/2019



♂ DCR Mr Moon Shine X102 (PP)  
♂ **Sire:** TNT 90 Proof Z401 (PP) (R)  
♀ TNT Miss S17  
♂ DCR Mr Moon Shine X102 (PP)  
♀ **Dam:** Savannah Zoe M04 (PP) (ET) (AI) (R)  
♀ Lancaster Blanche G114 (PP) (ET) (AI) (R)



TNT 90 Proof

The first of the TNT 90 Proof daughters in the sale. 90 Proof was the 2014 high seller at the annual TNT production sale. A maternal brother to TNT Tanker, and half-brother to TNT Bootlegger, 90 Proof is an attractive genetic option. We selected 90 Proof because of his carcass traits, and have been impressed by his ability to infuse extra frame into his progeny. This heifer is a soft-skinned heifer with an impressive muscle expression.

**PURCHASER:** \_\_\_\_\_

**PRICE:** \_\_\_\_\_

## Savannah *Kenworth* K9

Affectionately known as "George," this bull was astutely selected by Allan & Jo Fogarty, and family, of Lucy Creek Station, NT, for his outstanding temperament. Purchased in 2016 for \$20,000, George is sired by Lancaster E-Type, and was specifically purchased to breed bulls for use on Lucy Creek. We pride ourselves on breeding cattle with phenomenal temperament, and George has retained this despite his five years of station work, still enjoying a scratch. George's calves have been stamped with his quiet nature, growth and muscle pattern.



Savannah Kenworth K9



A calf of Kenworth's bred at Lucy Creek Station



# 26 | Savannah *Zoe* Q056 (R) (PP) (AI) (ET)

ID: SCCPQ056 | DOB: 29/07/2019



♂ DCR Mr Moon Shine X102 (PP)  
♂ **Sire:** TNT 90 Proof Z401 (PP) (R)  
♀ TNT Miss S17  
  
♂ Lancaster Red Baron (P) (ET) (AI) (R)  
♀ **Dam:** Lancaster Blanche G114 (PP) (ET) (AI) (R)  
♀ Lancaster Blanche (P) (ET) (AI) (B)

**PURCHASER:** \_\_\_\_\_

**PRICE:** \_\_\_\_\_

Full brothers to this heifer have sold well at the Ticoba Sale, suiting the commercial buyer. Q056 is a framey heifer, who retains softness. An upstanding heifer, with an attractive head, there is much to admire about this heifer.

# 27 | Savannah *Zoe* Q055 (heifer)

ID: SCCPQ055 | DOB: 28/07/2019



♂ Wheatland Circuit Breaker (P) (R)  
♂ **Sire:** Wheatland Kill Switch (P) (R)  
♀ HR/RR Ms Candace T73  
  
♂ DCR Mr Moon Shine X102 (PP)  
♀ **Dam:** Savannah Zoe M04 (PP) (ET) (AI) (R)  
♀ Lancaster Blanche G114 (PP) (ET) (AI) (R)

**PURCHASER:** \_\_\_\_\_

**PRICE:** \_\_\_\_\_

A heifer out of the record breaking Savannah Zoe M04, who sold for \$28,000 in 2019, this heifer is super sweet. Sired by Wheatland Kill Switch, this heifer is destined to have an impeccable udder. A beautiful front end, this heifer is maturing into a very smooth, stylish young female.

# 28 | Savannah *Zoe Rose* Q086 (R) (PP) (AI) (ET)

ID: SCCPQ086 | DOB: 20/09/2019



- ♂ KWA FLYF Red Mountain 16Z (P)
- ♂ **Sire:** Harvie Red Summit 54B (P) (R)
  - ♀ Harvie Dakota Rose 11Z (P) (B)
- ♂ DCR Mr Moon Shine X102 (PP)
- ♀ **Dam:** Savannah Zoe M02 (PP) (ET) (AI) (R)
  - ♀ Lancaster Blanche G114 (PP) (ET) (AI) (R)

**PURCHASER:**

**PRICE:**

This heifer is proof there is power in this pedigree! We have a high opinion of this deep bodied, upstanding type with great volume and that Summit head we love.

# 29 | Savannah *Dharma* Q084 (R) (PP)

ID: SCCPQ084 | DOB: 02/10/2019



- ♂ TNT Bootlegger Z268 (PP) (R)
- ♂ **Sire:** Savannah Miracle (PP) (AI) (R)
  - ♀ Savannah Zoe K005 (PP) (R)
- ♂ Lancaster E-Type E074 (P) (AI) (R)
- ♀ **Dam:** Savannah Dharma M15 (PP) (ET) (AI) (R)
  - ♀ Corinda Downs Dharma (PP) (ET) (AI) (R)

**PURCHASER:**

**PRICE:**

Natural calf of the 2018 Rockhampton Beef Reserve Cow, Savannah Dharma M015. The Dharma line has produced some of our most outstanding sires, and most stylish and correct females. The "original" Corinda Downs Dharma, is still valued within in our herd, and has produced Savannah Jon Bon Jovi J015, Savannah Jaguar, who sold to Michael Hood at Beef '15, and Savannah Harley who sold to Eric and Marina Wall, Spring-sure, QLD at Beef '12. A young heifer, with great potential.



Corinda Downs Dharma



Dharma M015 as a heifer



Dharma M015 and calf at Beef '18

# 30 | Savannah *Zoe* Q057 (R) (PP) (AI) (ET)

ID: SCCPQ057 | DOB: 29/07/2019



♂DCR Mr Moon Shine X102 (PP)  
♂**Sire:** TNT 90 Proof Z401 (PP) (R)  
♀ TNT Miss S17  
♂Lancaster Red Baron (P) (ET) (AI) (R)  
♀**Dam:** Lancaster Blanche G114 (PP) (ET) (AI) (R)  
♀ Lancaster Blanche (P) (ET) (AI) (B)

**PURCHASER:**

\_\_\_\_\_

**PRICE:**

\_\_\_\_\_

A full sister to Lot 26, these heifers demonstrate substantial growth and capacity. Arguably the deepest heifer out of the draft. 90 Proof infuses many desirable traits, and exhibits consistency within his progeny.

## Savannah *K*

We are so fortunate that Keira's interest in cattle have allowed her to grow her Red Simmental stud to include six quality breeding females. Starting with the original "Zoe," Keira has grown her female lines, and sold her first bull last year at the Ticoba sale. One of Keira's bulls, Savannah-K Miracle, a TNT Bootlegger son, has sired Lot 18 and Lot 29. Keira loves working with our cattle, and their quiet temperament means she can have an extensive involvement in working with them.



We are delighted to announce a flush of Lancaster Blanche G114 to a sire of the purchaser's choice.

The number one red cow in Australia for animals registered.

*Blanche has it all.*

### Phenotype

She has a large, robust frame with great amount of bone. Huge spring and depth of rib, large square muscle on a powerful polled head. She adds to all this an amazing amount of red meat in a super feminine package.

### Fertility

Blanche has been a donor cow on numerous occasions. She has averaged 16 embryos per flush. Her daughters are flushing at these rates and above for us and our clients.

### Temperament

We have been so impressed with the temperament of her progeny. They are bomb proof. Once weaned our young daughter works the weaners through the yards on her own and can pat them in the yards on the first day.

### Do ability

She stamps her progeny with style and power and they have the ability to out perform others in management groups. Once on feed for shows or sales their weight gains are unmatched.

### Homozygous polled

Lancaster Blanche will remain within the export centre for this flush.  
A remarkable opportunity to secure leading Red Simmental genetics.

♂ Lazy S Red Shocker 226L (P)

♂ **Sire:** Lancaster Red Baron (P) (ET) (AI) (R)

♀ GW Miss Red Light 910J

♂ GW Lucky One 686K

♀ **Dam:** Lancaster Blanche (P) (ET) (AI) (B)

♀ GW Miss Lucky Buck 021J

**PURCHASER:** \_\_\_\_\_

**PRICE:** \_\_\_\_\_



## 32 | Semen – MRL *Playmaker* (PP) (R)



♂ NCB Cobra 47Y  
♂ **Sire:** R Plus Venom 4006B  
♀ IPU Ms Tula 104Z  
♂ MRL El Tigre 52Z  
♀ **Dam:** MRL Miss 4335B  
♀ Remington Wise Girl 235U

The opportunity to secure this exciting new sire prospect. If you are looking to improve growth and performance within your herd, this is an opportunity not to be missed. We are very much looking forward to the progeny from this new sire, and are pleased to offer others this opportunity. One package of 10 straws.

**PURCHASER:** \_\_\_\_\_

**PRICE:** \_\_\_\_\_

## 33 | Semen – Savannah *Mississippi* M019 (PP) (AI) (R)



♂ DCR Mr Moon Shine X102 (PP)  
♂ **Sire:** TNT Bootlegger Z268 (PP) (R)  
♀ TNT Miss W70  
♂ Lancaster Red Baron (P) (ET) (AI) (R)  
♀ **Dam:** Lancaster Blanche G114 (PP) (ET) (AI) (R)  
♀ Lancaster Blanche (P) (ET) (AI) (B)

Mississippi's first sons will sell in the Ticoba Sale this year, and have met our high expectations. Producing equally impressive Simmentals and Simbrahs, we are very much looking forward to offering these cattle for inspection. We were honoured to receive Intermediate Champion Bull with this sire at Rockhampton Beef 2018, where he received much attention. Full brothers have sold exceptionally well, with Savannah P66 topping the Ticoba Sale (for Savannah) in 2020 at \$16,000. One package of 10 straws.

**PURCHASER:** \_\_\_\_\_

**PRICE:** \_\_\_\_\_



♂ Lazy S Red Shocker 226L (P)  
 ♂ **Sire:** Lancaster Red Baron (P) (ET) (AI) (R)  
 ♀ GW Miss Red Light 910J  
 ♂ GW Lucky One 686K  
 ♀ **Dam:** Lancaster Blanche (P) (ET) (AI) (B)  
 ♀ GW Miss Lucky Buck 021J

**PURCHASER:**

**PRICE:**

An exciting prospect to finish the sale. E-Type was a game changer for our herd. A proven sire, he produces impressive progeny over a variety of females, stamping them with great feet, a square rump and smooth front ends. E-Type has sired maternal, productive females, as well as growthy, well-muscled bulls. E-Type sons have been consistently popular at the Ticoba Bull Sale. E-Type has bred equally impressive Simbrah calves, producing females such as Savannah Yella N02 and Savannah Yella H22, who sold to NCC for \$8,000 in 2016. E-Type's sons have included Savannah Kentucky, who has made his mark at Ticoba, and Savannah Kenworth K9 who sold to Lucy Creek Station in 2016 for \$20,000. One package of 20 straws.

## A tribute to our *wonderful Pup*

As a family, we were so fortunate to have an exceptional role model in our dear Dad and Puppy, Gary. Dad taught us the importance of hard work, the impact of a positive and optimistic attitude and the value of a great sense of humour. Despite his adult life being markedly changed by unimaginable challenges, Dad never complained and remained grateful for all that he had. Dad was one of our greatest supporters, and loved looking at and talking about our cattle, and we got equally as much joy from hearing his opinion and being able to share this passion with him. An advocate for the power of education, and the importance of our Agricultural industry, much of what we have done in our lives has been influenced by Dad's beliefs. Heartbreakingly, we lost Dad in November 2019, and our world has not been the same since. Dad often told us how we would love to be able to come and help on one of our trips to Queensland, so at Beef 2021, his legacy and his values are very much with us. *He walks beside us every day.*

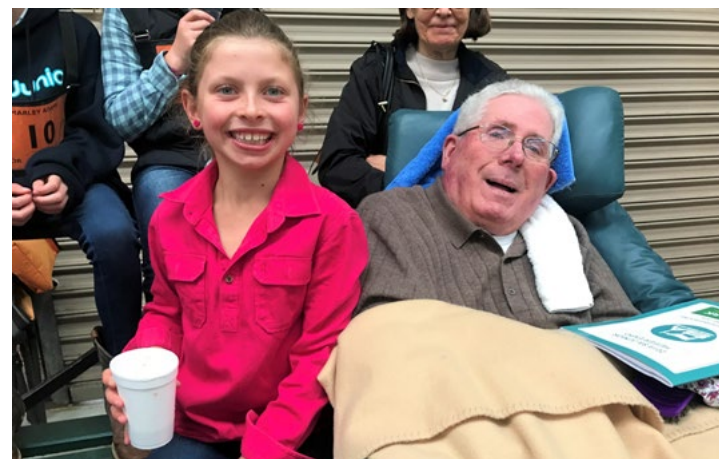

Keira and Pup at the 2019 SA Junior Heifer Show, where Puppy proudly watched Keira lead her heifer.

# Buyer's Instructions Page

This slip must be completed by the purchaser and handled to the selling agent prior to leaving the sale. No verbal instruction will be accepted.

Name: \_\_\_\_\_

Phone Number: \_\_\_\_\_

Mobile Number: \_\_\_\_\_

Fax Number: \_\_\_\_\_

Address: \_\_\_\_\_

\_\_\_\_\_

State: \_\_\_\_\_ Postcode: \_\_\_\_\_

Lot/s Purchased: \_\_\_\_\_

\_\_\_\_\_

Do you wish to have Simmental Australia transfer the registration of your purchasers into your name?

Yes  No

Society ID No: \_\_\_\_\_

Delivery Instructions (including directions and roadside number):

\_\_\_\_\_  
\_\_\_\_\_  
\_\_\_\_\_  
\_\_\_\_\_

Please include mud map for delivery

Date: \_\_\_\_\_

Signature: \_\_\_\_\_

