

MARYVALE RAINMAKER R103^{PV}



Animal ID MSVR103
NLIS Visual No/RFID SA342270ZBR00103 / -
Date of Birth 04/01/2020
Inventory Season n/a
Sex Male
Register Herd Book Register
Mating Type ET
Colour Black
Birth Number Single
Status Active
DNA Profile Stored SNP
Parentage Verification Parent verified
Genetic Conditions AMFU,CAFU,DDFU,NHFU

SITZ UPWARD 307R USA14963730^{SV}
 THOMAS UP RIVER 1614 USA17091363^{PV}
 THOMAS CAROL 7595 USA15743336[#]
Sire: MILLAH MURRAH LOCH UP L133 NMML133^{PV}
 TE MANIA EMPEROR E343 VTME343^{PV}
 MILLAH MURRAH BRENDA H49 NMMH49^{SV}
 MILLAH MURRAH BRENDA E64 NMME64^{PV}
 B/R NEW DESIGN 036 USA036[#]
 BOOROOMOOKA THEO T030 NGMT30^{SV}
 BOOROOMOOKA QUAIN T Q34+95 NGMQ34+95[#]
Dam: MILLAH MURRAH FLOWER L247 NMML247^{SV}
 MILLAH MURRAH EQUATOR D78 NMMMD78^{PV}
 MILLAH MURRAH FLOWER G173 NMMG173^{PV}
 MILLAH MURRAH FLOWER Y99 NMMY99[#]

Mid January 2021 TransTasman Angus Cattle Evaluation

TACE	Calving Ease				Growth					Fertility		Temp	
	Calving Ease Dir	Calving Ease Dtrs	Gest. Length	Birth Wt	200 Day Growth	400 Day Weight	600 Day Weight	Mat. Cow Weight	Milk	Days to Calving	Scrotal Size	Docility	
EBV	+5.5	+4.6	-4.0	+4.0	+48	+87	+117	+91	+21	-3.8	+2.3	-	
Acc	56%	48%	68%	73%	66%	66%	66%	64%	60%	46%	62%	-	
Perc	28	34	58	44	50	53	44	65	14	68	32		
	Carcase						Feed	Structural		Selection Index			
	Carcase Weight	EMA	Rib Fat	Rump Fat	RBY	IMF	NFI-F	Angle	Claw	Angus Breeding	Domestic	Heavy Grain	Heavy Grass
EBV	+64	+3.1	+0.0	-0.8	-0.2	+1.7	-0.05	-	-	\$112	\$107	\$114	\$112
Acc	63%	61%	65%	62%	63%	61%	56%	-	-	-	-	-	-
Perc	53	90	45	60	79	60	22			67	67	69	63

Traits Observed: BWT

Statistics: Number of Herds: 0 Prog Analysed: 0

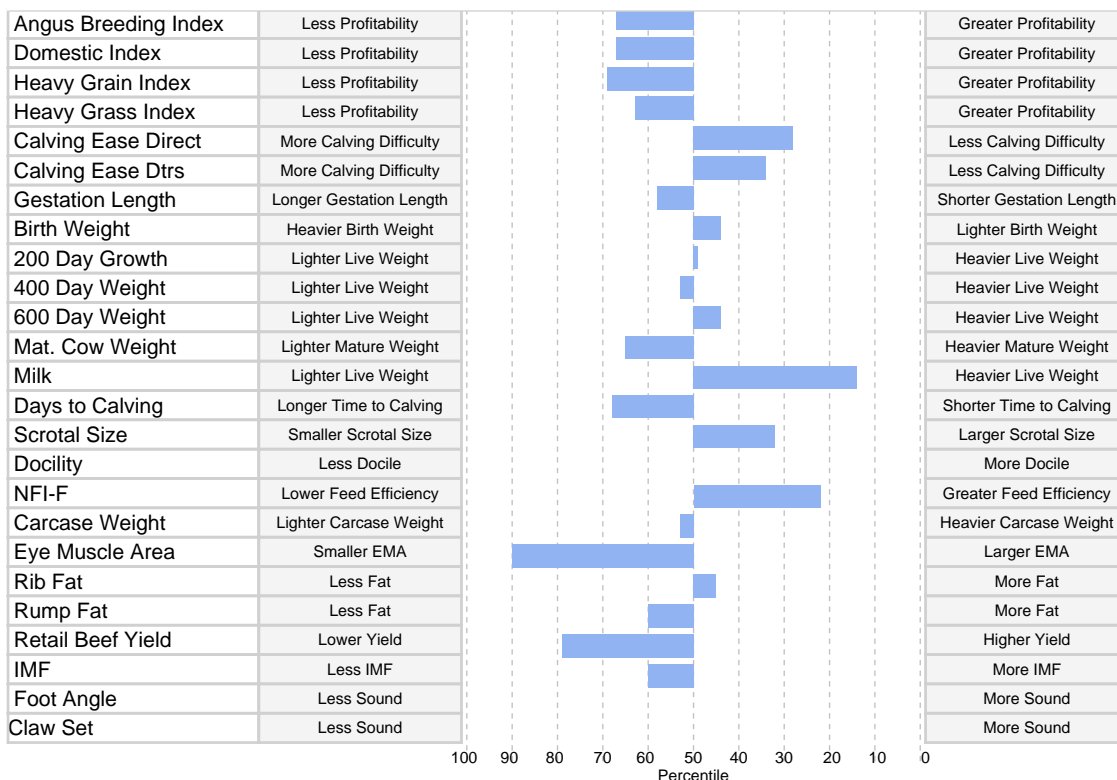

© 2021 Angus Australia

Important Notice

The information contained in this animal listing has been compiled from databases owned by Angus Australia and has been designed, created and published by Angus Australia. The information is owned by Angus Australia and has been published for information purposes only. No section or individual item may be reproduced or used by any person or other legal entity for any commercial purpose whatsoever, without the prior express consent of Angus Australia.

Report Date: 20-Jan-2021

MARYVALE RADICAL R104^{PV}



Animal ID MSVR104
NLIS Visual No/RFID SA342270ZBR00104 / -
Date of Birth 08/01/2020
Inventory Season n/a
Sex Male
Register Herd Book Register
Mating Type ET
Colour Black
Birth Number Single
Status Active
DNA Profile Stored SNP
Parentage Verification Parent verified
Genetic Conditions AMFU,CAFU,DDFU,NHFU

TE MANIA BERKLEY B1 VTMB1^{PV}
 TE MANIA EMPEROR E343 VTME343^{PV}
 TE MANIA LOWAN Z74 VTMZ74^{PV}
Sire: MURDEDUKE KICKING K428 CSWK428^{PV}
 HIDDEN VALLEY TIMEOUT A45 SEWA45^{SV}
 MURDEDUKE E175 CSWE175^{PV}
 MURDEDUKE JEDDA A178 CSWA178^{PV}
 K C F BENNETT PERFORMER USA14885809[#]
 COONAMBLE HECTOR H249 WDCH249^{SV}
 COONAMBLE E9 WDCE9^{PV}
Dam: MILLAH MURRAH ELA N190 NMMN190^{PV}
 MILLAH MURRAH HERCULES H250 NMMH250^{PV}
 MILLAH MURRAH ELA L196 NMLL196^{PV}
 MILLAH MURRAH ELA H9 NMMH9^{SV}

Mid January 2021 TransTasman Angus Cattle Evaluation

TACE	Calving Ease				Growth					Fertility		Temp	
	Calving Ease Dir	Calving Ease Dtrs	Gest. Length	Birth Wt	200 Day Growth	400 Day Weight	600 Day Weight	Mat. Cow Weight	Milk	Days to Calving	Scrotal Size	Docility	
EBV	+4.6	+6.5	-6.2	+3.0	+45	+85	+115	+93	+15	-4.8	+2.8	-	
Acc	51%	42%	68%	72%	63%	63%	63%	62%	57%	43%	60%	-	
Perc	34	18	23	21	72	58	48	61	65	48	15		
	Carcase						Feed	Structural		Selection Index			
	Carcase Weight	EMA	Rib Fat	Rump Fat	RBY	IMF	NFI-F	Angle	Claw	Angus Breeding	Domestic	Heavy Grain	Heavy Grass
EBV	+64	+4.6	+0.9	-0.8	+0.8	+1.4	-0.08	-	-	\$123	\$114	\$127	\$121
Acc	62%	60%	62%	61%	61%	60%	55%	-	-	-	-	-	-
Perc	55	71	19	60	36	72	19			46	45	52	40

Traits Observed: BWT

Statistics: Number of Herds: 0 Prog Analysed: 0

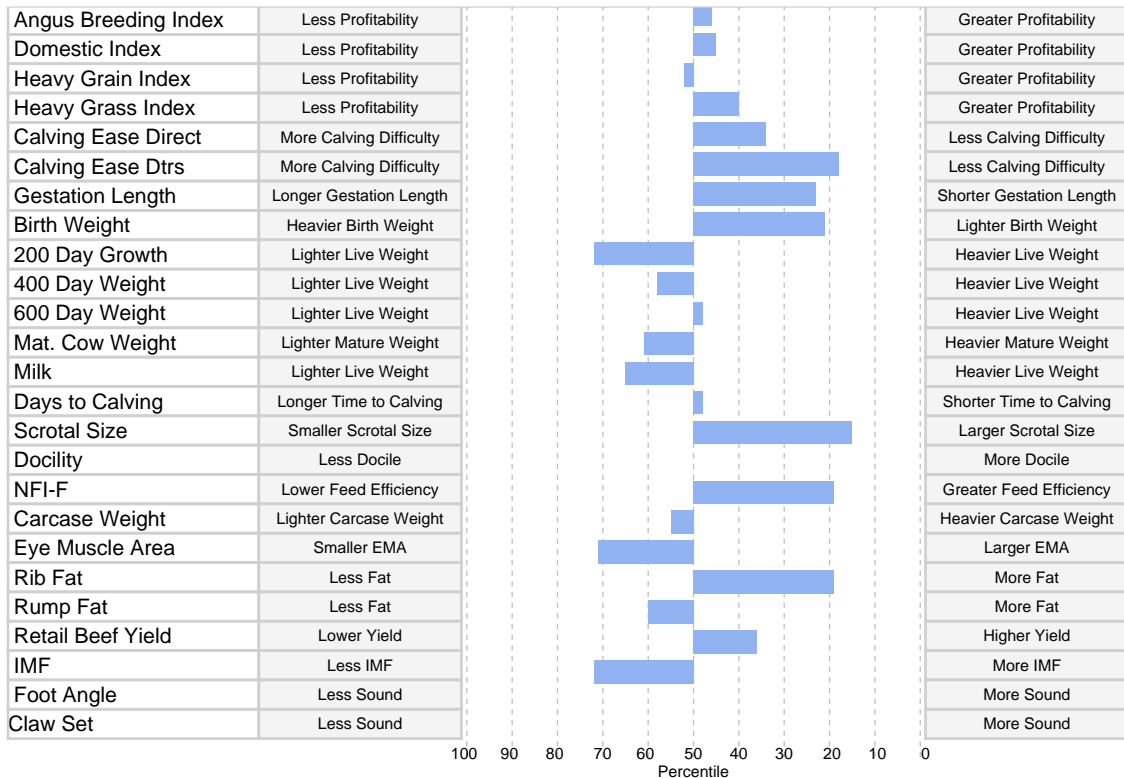

© 2021 Angus Australia

Important Notice

The information contained in this animal listing has been compiled from databases owned by Angus Australia and has been designed, created and published by Angus Australia. The information is owned by Angus Australia and has been published for information purposes only. No section or individual item may be reproduced or used by any person or other legal entity for any commercial purpose whatsoever, without the prior express consent of Angus Australia.

MARYVALE RAVI R101^{PV}



Animal ID MSVR101
NLIS Visual No/RFID SA342270ZBR00101 / -
Date of Birth 01/01/2020
Inventory Season n/a
Sex Male
Register Herd Book Register
Mating Type ET
Colour Black
Birth Number Single
Status Active
DNA Profile Stored SNP
Parentage Verification Parent verified
Genetic Conditions AMFU,CAFU,DDFU,NHFU

TE MANIA BERKLEY B1 VTMB1^{PV}
 TE MANIA EMPEROR E343 VTME343^{PV}
 TE MANIA LOWAN Z74 VTMZ74^{PV}
Sire: MURDEDUKE KICKING K428 CSWK428^{PV}
 HIDDEN VALLEY TIMEOUT A45 SEWA45^{SV}
 MURDEDUKE E175 CSWE175^{PV}
 MURDEDUKE JEDDA A178 CSWA178^{PV}
 K C F BENNETT PERFORMER USA14885809#
 COONAMBLE HECTOR H249 WDCH249^{SV}
 COONAMBLE E9 WDCE9^{PV}
Dam: MILLAH MURRAH ELA N190 NMMN190^{PV}
 MILLAH MURRAH HERCULES H250 NMMH250^{PV}
 MILLAH MURRAH ELA L196 NMLL196^{PV}
 MILLAH MURRAH ELA H9 NMMH9^{SV}

Mid January 2021 TransTasman Angus Cattle Evaluation													
TACE	Calving Ease				Growth					Fertility			Temp
	Calving Ease Dir	Calving Ease Dtrs	Gest. Length	Birth Wt	200 Day Growth	400 Day Weight	600 Day Weight	Mat. Cow Weight	Milk	Days to Calving	Scrotal Size	Docility	
EBV	+7.8	+7.9	-6.8	+1.8	+42	+81	+108	+84	+16	-4.8	+2.7	-	
Acc	51%	42%	68%	72%	63%	63%	63%	62%	57%	43%	60%	-	
Perc	13	9	16	7	84	72	66	78	54	48	18		
	Carcase						Feed	Structural		Selection Index			
	Carcase Weight	EMA	Rib Fat	Rump Fat	RBY	IMF	NFI-F	Angle	Claw	Angus Breeding	Domestic	Heavy Grain	Heavy Grass
EBV	+61	+4.6	+1.1	-0.6	+0.7	+1.4	-0.03	-	-	\$119	\$113	\$121	\$118
Acc	62%	60%	62%	61%	61%	60%	55%	-	-	-	-	-	-
Perc	68	71	16	54	40	72	24			54	48	60	48

Traits Observed: BWT

Statistics: Number of Herds: 0 Prog Analysed: 0

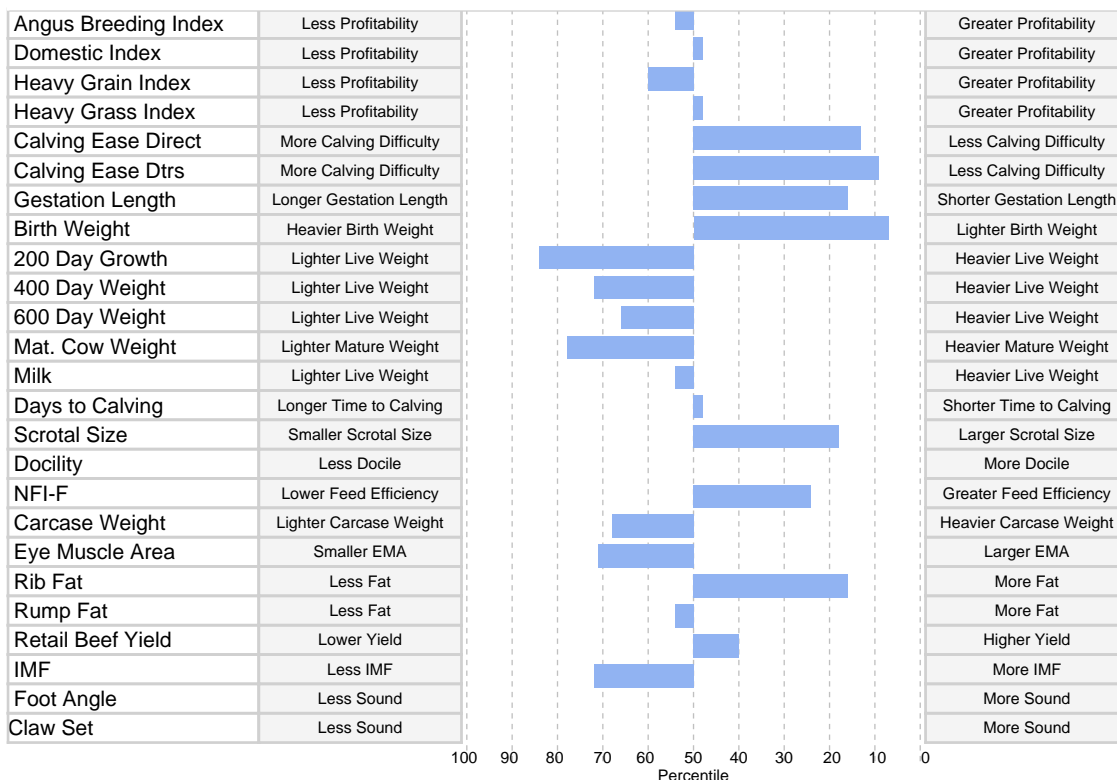

© 2021 Angus Australia

Important Notice

The information contained in this animal listing has been compiled from databases owned by Angus Australia and has been designed, created and published by Angus Australia. The information is owned by Angus Australia and has been published for information purposes only. No section or individual item may be reproduced or used by any person or other legal entity for any commercial purpose whatsoever, without the prior express consent of Angus Australia.

MARYVALE RAMCO R102^{PV}



Animal ID MSVR102
NLIS Visual No/RFID SA342270ZBR00102 / -
Date of Birth 02/01/2020
Inventory Season n/a
Sex Male
Register Herd Book Register
Mating Type ET
Colour Black
Birth Number Single
Status Active
DNA Profile Stored SNP
Parentage Verification Parent verified
Genetic Conditions AMFU,CAFU,DDFU,NHFU

K C F BENNETT PERFORMER USA14885809#
 COONAMBLE HECTOR H249 WDCH249^{SV}
 COONAMBLE E9 WDCE9^{PV}
Sire: TEXAS NO REGRETS N046 DXTN046^{PV}
 BANGADANG WESTERN EXPRESS E10 WHHE10^{SV}
 TEXAS UNDINE H647 DXTH647^{SV}
 TEXAS UNDINE Z183 DXTZ183^{PV}
 TE MANIA BERKLEY B1 VTMB1^{PV}
 PATHFINDER GENESIS G357 SMPG357^{PV}
 PATHFINDER DIRECTION D245 SMPD245^{SV}
Dam: MURRAY GENESIS M177 NURM177^{PV}
 CIRCLE A INCENTIVE USA16005537#
 MURRAY INCENTIVE H121 NURH121^{PV}
 MURRAY BERKLEY F11 NURF11^{SV}

Mid January 2021 TransTasman Angus Cattle Evaluation

TACE	Calving Ease				Growth					Fertility			Temp
	Calving Ease Dir	Calving Ease Dtrs	Gest. Length	Birth Wt	200 Day Growth	400 Day Weight	600 Day Weight	Mat. Cow Weight	Milk	Days to Calving	Scrotal Size	Docility	
EBV	+6.8	+1.8	-4.8	+2.8	+50	+84	+111	+91	+11	-3.7	+1.0	-	
Acc	42%	34%	65%	70%	64%	64%	63%	61%	55%	35%	58%	-	
Perc	19	60	44	18	40	62	60	65	93	69	87		
	Carcase						Feed	Structural		Selection Index			
	Carcase Weight	EMA	Rib Fat	Rump Fat	RBY	IMF	NFI-F	Angle	Claw	Angus Breeding	Domestic	Heavy Grain	Heavy Grass
EBV	+65	+9.4	+0.9	+0.1	+0.8	+1.3	-0.06	-	-	\$119	\$114	\$115	\$121
Acc	59%	57%	62%	58%	59%	57%	48%	-	-	-	-	-	-
Perc	50	9	19	34	36	76	21			54	45	68	40

Traits Observed: BWT

Statistics: Number of Herds: 0 Prog Analysed: 0

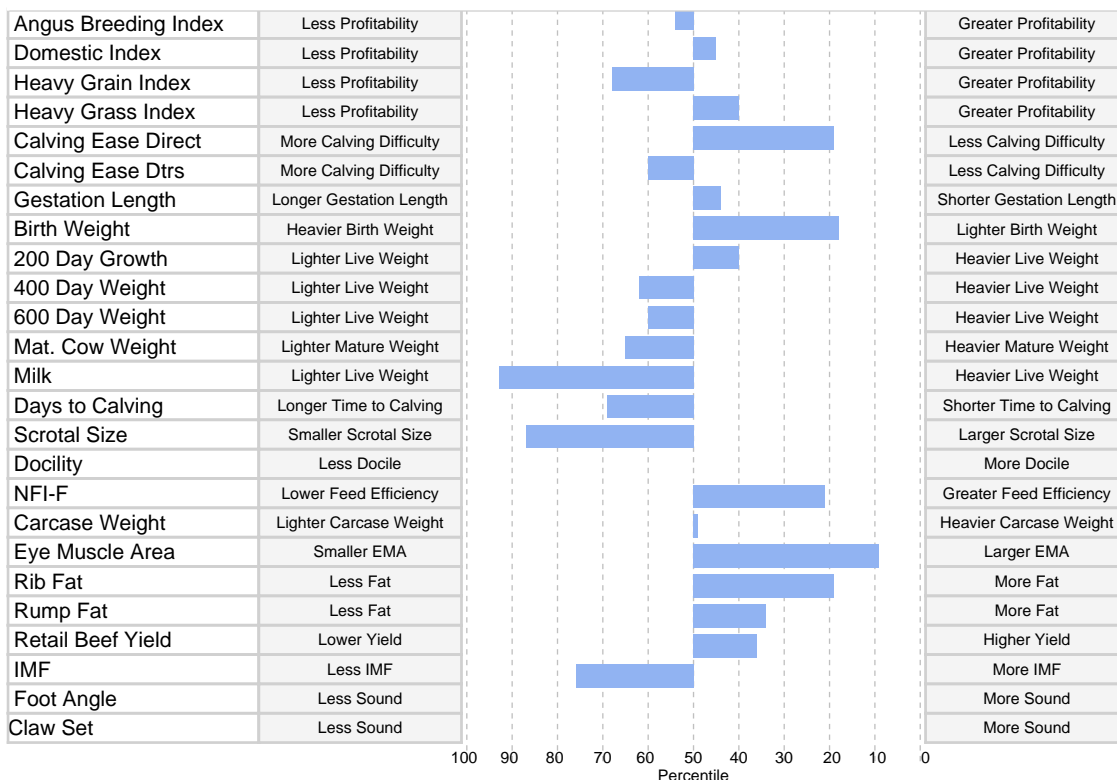

© 2021 Angus Australia

Important Notice

The information contained in this animal listing has been compiled from databases owned by Angus Australia and has been designed, created and published by Angus Australia. The information is owned by Angus Australia and has been published for information purposes only. No section or individual item may be reproduced or used by any person or other legal entity for any commercial purpose whatsoever, without the prior express consent of Angus Australia.

Report Date: 20-Jan-2021

MARYVALE ROYALTY R111#



Animal ID MSVR111
NLIS Visual No/RFID SA342270ZBR00111 / -
Date of Birth 03/02/2020
Inventory Season n/a
Sex Male
Register Herd Book Register
Mating Type Natural
Colour Black
Birth Number Single
Status Active
DNA Profile Stored No profile is stored
Parentage Verification DNA parentage verification not conducted
Genetic Conditions AMFU,CAFU,DDFU,NHFU

TE MANIA EMPEROR E343 VTME343^{PV}
 ASCOT HALLMARK H147 QQFH147^{PV}
 MILLAH MURRAH BRENDA F123 NMMF123^{PV}
Sire: MILLAH MURRAH HALLMARK N326 NMMN326^{PV}
 MATAURI REALITY 839 NZE14647008839#
 MILLAH MURRAH BEAC K250 NMMK250^{SV}
 MILLAH MURRAH BEAC G256 NMMG256^{PV}
 THOMAS UP RIVER 1614 USA17091363^{PV}
 MILLAH MURRAH LOCH UP L133 NMML133^{PV}
 MILLAH MURRAH BRENDA H49 NMMH49^{SV}
Dam: MILLAH MURRAH FLOWER N227 NMMN227^{PV}
 BOOROOMOOKA THEO T030 NGMT30^{SV}
 MILLAH MURRAH FLOWER L247 NMML247^{SV}
 MILLAH MURRAH FLOWER G173 NMMG173^{PV}

Mid January 2021 TransTasman Angus Cattle Evaluation

TACE	Calving Ease				Growth					Fertility		Temp	
	Calving Ease Dir	Calving Ease Dtrs	Gest. Length	Birth Wt	200 Day Growth	400 Day Weight	600 Day Weight	Mat. Cow Weight	Milk	Days to Calving	Scrotal Size	Docility	
EBV	+2.0	+3.6	-4.2	+5.8	+52	+92	+127	+111	+17	-5.6	+2.8	-	
Acc	44%	38%	62%	57%	52%	52%	52%	51%	47%	35%	48%	-	
Perc	54	43	55	84	31	33	22	27	46	34	15		
	Carcase						Feed	Structural		Selection Index			
	Carcase Weight	EMA	Rib Fat	Rump Fat	RBY	IMF	NFI-F	Angle	Claw	Angus Breeding	Domestic	Heavy Grain	Heavy Grass
EBV	+67	+2.4	+0.9	+0.1	-0.5	+1.9	+0.17	-	-	\$123	\$108	\$130	\$119
Acc	50%	49%	53%	50%	52%	49%	44%	-	-	-	-	-	-
Perc	41	95	19	34	87	51	49			46	64	48	45

Traits Observed: BWT

Statistics: Number of Herds: 0 Prog Analysed: 0

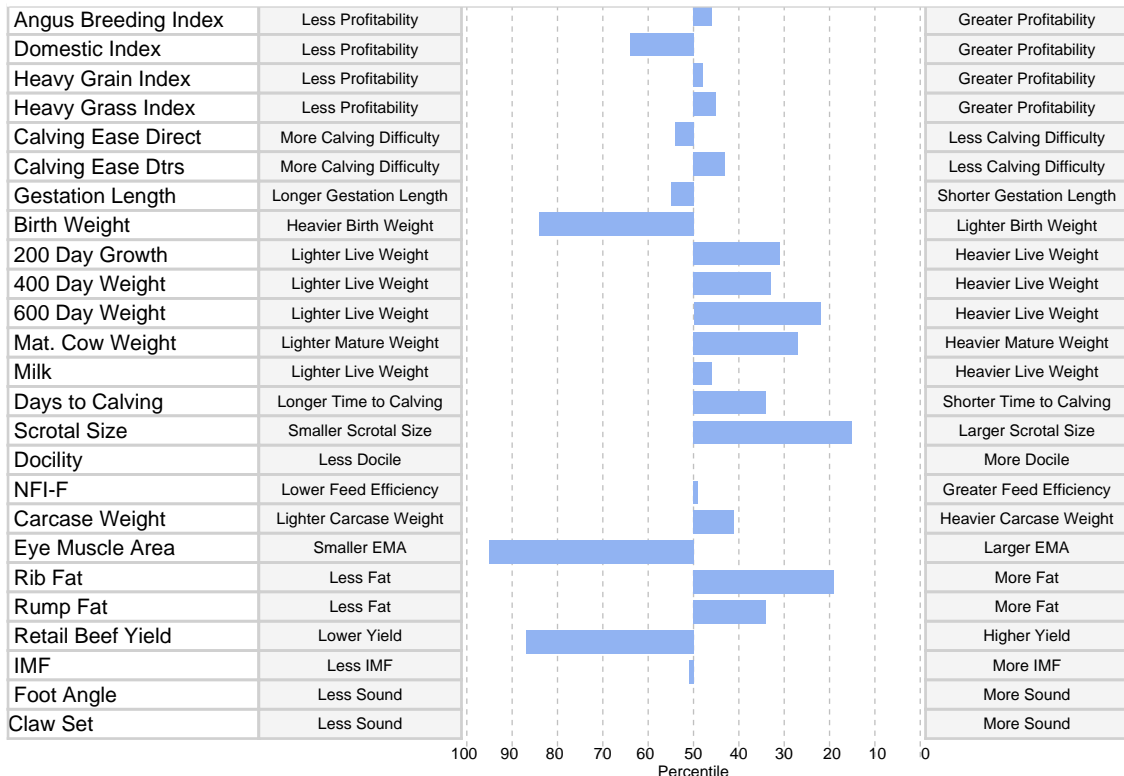

© 2021 Angus Australia

Important Notice

The information contained in this animal listing has been compiled from databases owned by Angus Australia and has been designed, created and published by Angus Australia. The information is owned by Angus Australia and has been published for information purposes only. No section or individual item may be reproduced or used by any person or other legal entity for any commercial purpose whatsoever, without the prior express consent of Angus Australia.

Report Date: 20-Jan-2021

MARYVALE RALPH R113#



Animal ID MSVR113
NLIS Visual No/RFID SA342270ZBR00113 / -
Date of Birth 04/02/2020
Inventory Season n/a
Sex Male
Register Herd Book Register
Mating Type ET
Colour Black
Birth Number Single
Status Active
DNA Profile Stored No profile is stored
Parentage Verification DNA parentage verification not conducted
Genetic Conditions AMFU,CAFU,DDFU,NHFU

SYDGEN GOOGOL USA16711095#
 SYDGEN EXCEED 3223 USA17501893^{PV}
 SYDGEN FOREVER LADY 1255 USA16904400#
Sire: SYDGEN ENHANCE USA18170041^{SV}
 SYDGEN LIBERTY GA 8627 USA16214558#
 SYDGEN RITA 2618 USA17405676#
 FOX RUN RITA 9308 USA16620157#
 K C F BENNETT PERFORMER USA14885809#
 COONAMBLE HECTOR H249 WDCH249^{SV}
 COONAMBLE E9 WDCE9^{PV}
Dam: MILLAH MURRAH ELA N190 NMMN190^{PV}
 MILLAH MURRAH HERCULES H250 NMMH250^{PV}
 MILLAH MURRAH ELA L196 NMMML196^{PV}
 MILLAH MURRAH ELA H9 NMMH9^{SV}

Mid January 2021 TransTasman Angus Cattle Evaluation

TACE	Calving Ease				Growth					Fertility			Temp
	Calving Ease Dir	Calving Ease Dtrs	Gest. Length	Birth Wt	200 Day Growth	400 Day Weight	600 Day Weight	Mat. Cow Weight	Milk	Days to Calving	Scrotal Size	Docility	
EBV	+3.8	+3.5	-4.8	+2.4	+50	+89	+111	+85	+14	-3.6	+2.1	-	
Acc	53%	35%	67%	71%	63%	63%	61%	58%	53%	32%	60%	-	
Perc	40	44	44	12	42	44	59	77	78	71	41	-	
	Carcase						Feed	Structural		Selection Index			
	Carcase Weight	EMA	Rib Fat	Rump Fat	RBY	IMF	NFI-F	Angle	Claw	Angus Breeding	Domestic	Heavy Grain	Heavy Grass
EBV	+66	+7.4	-0.6	-0.9	+0.9	+2.1	-0.42	-	-	\$124	\$121	\$129	\$122
Acc	57%	56%	59%	56%	56%	56%	47%	-	-	-	-	-	-
Perc	48	25	65	63	31	43	3	-	-	44	24	49	37

Traits Observed: BWT

Statistics: Number of Herds: 0 Prog Analysed: 0

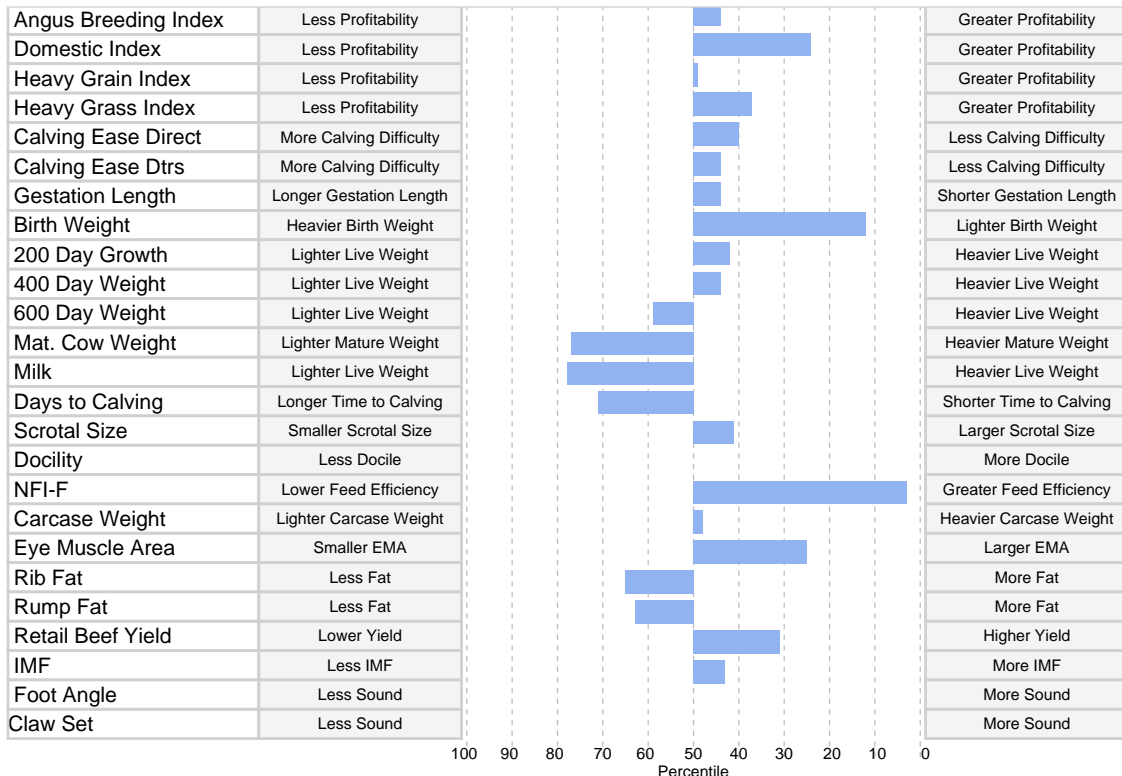

© 2021 Angus Australia

Important Notice

The information contained in this animal listing has been compiled from databases owned by Angus Australia and has been designed, created and published by Angus Australia. The information is owned by Angus Australia and has been published for information purposes only. No section or individual item may be reproduced or used by any person or other legal entity for any commercial purpose whatsoever, without the prior express consent of Angus Australia.

Report Date: 20-Jan-2021

MARYVALE ROSCO R125#



Animal ID MSVR125
NLIS Visual No/RFID - / -
Date of Birth 14/03/2020
Inventory Season n/a
Sex Male
Register Herd Book Register
Mating Type ET
Colour Black
Birth Number Single
Status Active
DNA Profile Stored No profile is stored
Parentage Verification DNA parentage verification not conducted
Genetic Conditions AMFU,CAFU,DDFU,NHFU

SITZ UPWARD 307R USA14963730^{SV}
THOMAS UP RIVER 1614 USA17091363^{PV}
THOMAS CAROL 7595 USA15743336[#]
Sire: MILLAH MURRAH LOCH UP L133 NMML133^{PV}
TE MANIA EMPEROR E343 VTME343^{PV}
MILLAH MURRAH BRENDA H49 NMMH49^{SV}
MILLAH MURRAH BRENDA E64 NMME64^{PV}

B/R NEW DESIGN 036 USA036[#]
BOOROOMOOKA THEO T030 NGMT30^{SV}
BOOROOMOOKA QUAIN T Q34+95 NGMQ34+95[#]
Dam: MILLAH MURRAH FLOWER L247 NMML247^{SV}
MILLAH MURRAH EQUATOR D78 NMMD78^{PV}
MILLAH MURRAH FLOWER G173 NMMG173^{PV}
MILLAH MURRAH FLOWER Y99 NMMY99[#]

**Important
Notice**

© 2021 Angus Australia

The information contained in this animal listing has been compiled from databases owned by Angus Australia and has been designed, created and published by Angus Australia. The information is owned by Angus Australia and has been published for information purposes only. No section or individual item may be reproduced or used by any person or other legal entity for any commercial purpose whatsoever, without the prior express consent of Angus Australia.

Report Date: 20-Jan-2021

MARYVALE ROXBY R126#



Animal ID MSVR126
NLIS Visual No/RFID SA342270ZBR00126 / -
Date of Birth 14/03/2020
Inventory Season n/a
Sex Male
Register Herd Book Register
Mating Type ET
Colour Black
Birth Number Single
Status Active
DNA Profile Stored No profile is stored
Parentage Verification DNA parentage verification not conducted
Genetic Conditions AMFU,CAFU,DDFU,NHFU

SITZ UPWARD 307R USA14963730^{SV}
THOMAS UP RIVER 1614 USA17091363^{PV}
THOMAS CAROL 7595 USA15743336[#]
Sire: MILLAH MURRAH LOCH UP L133 NMML133^{PV}
TE MANIA EMPEROR E343 VTME343^{PV}
MILLAH MURRAH BRENDA H49 NMMH49^{SV}
MILLAH MURRAH BRENDA E64 NMME64^{PV}

B/R NEW DESIGN 036 USA036[#]
BOOROOMOOKA THEO T030 NGMT30^{SV}
BOOROOMOOKA QUAIN T Q34+95 NGMQ34+95[#]
Dam: MILLAH MURRAH FLOWER L247 NMML247^{SV}
MILLAH MURRAH EQUATOR D78 NMMD78^{PV}
MILLAH MURRAH FLOWER G173 NMMG173^{PV}
MILLAH MURRAH FLOWER Y99 NMMY99[#]

**Important
Notice**

© 2021 Angus Australia

The information contained in this animal listing has been compiled from databases owned by Angus Australia and has been designed, created and published by Angus Australia. The information is owned by Angus Australia and has been published for information purposes only. No section or individual item may be reproduced or used by any person or other legal entity for any commercial purpose whatsoever, without the prior express consent of Angus Australia.

Report Date: 20-Jan-2021

MARYVALE RUFUS R134#



Animal ID MSVR134
NLIS Visual No/RFID SA342270ZBR00134 / -
Date of Birth 22/03/2020
Inventory Season n/a
Sex Male
Register Herd Book Register
Mating Type ET
Colour Black
Birth Number Single
Status Active
DNA Profile Stored No profile is stored
Parentage Verification DNA parentage verification not conducted
Genetic Conditions AMFU,CAFU,DDFU,NHFU

SITZ UPWARD 307R USA14963730^{SV}
THOMAS UP RIVER 1614 USA17091363^{PV}
THOMAS CAROL 7595 USA15743336[#]
Sire: MILLAH MURRAH LOCH UP L133 NMML133^{PV}
TE MANIA EMPEROR E343 VTME343^{PV}
MILLAH MURRAH BRENDA H49 NMMH49^{SV}
MILLAH MURRAH BRENDA E64 NMME64^{PV}

B/R NEW DESIGN 036 USA036[#]
BOOROOMOOKA THEO T030 NGMT30^{SV}
BOOROOMOOKA QUAIN T Q34+95 NGMQ34+95[#]
Dam: MILLAH MURRAH FLOWER L247 NMML247^{SV}
MILLAH MURRAH EQUATOR D78 NMMD78^{PV}
MILLAH MURRAH FLOWER G173 NMMG173^{PV}
MILLAH MURRAH FLOWER Y99 NMMY99[#]

**Important
Notice**

© 2021 Angus Australia

The information contained in this animal listing has been compiled from databases owned by Angus Australia and has been designed, created and published by Angus Australia. The information is owned by Angus Australia and has been published for information purposes only. No section or individual item may be reproduced or used by any person or other legal entity for any commercial purpose whatsoever, without the prior express consent of Angus Australia.

Report Date: 20-Jan-2021