

WESTERN SPRING SALE

FRIDAY 29th OCTOBER 2021 | CUNNAMULLA RACECOURSE



Inspections from 10am
Sale Commences 4pm

OVER 110 QUALITY BUCKS

FREE DELIVERY FOR SELECT LOCATIONS

• MACANDA BOERS •



MACANDA
BOER GOATS

• SPRINGVALE REDS •



• BAM PASTORAL •



SELLING AGENTS:

Nutrien
Ag Solutions[®]

Gus Foott:
0400 901 387



Anthony Hyland:
0429 698 612

INTERFACED WITH:

AuctionsPlus

More Information: Emma Patterson

Phone: 0429 622 809



SPRINGVALE REDS

Jake Berghofer & Emma Patterson
 "Springvale" Eulo QLD 4491
 P: 0429 622 809 M: 0418 649 666
 E: springvale2@bigpond.com



MACANDA BOERS

J Gillon & M Gillon
 619 Memerambi Gordonbrook Road,
 Gordonbrook QLD 4610
 P: 0473 932 585 M: 0497 514 721
 E: jimgillon90@gmail.com

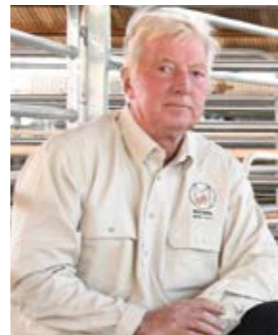

BAM PASTORAL

Ben & Andrea McKenzie
 "Yaralla" Cunnamulla QLD 4490
 P: 07 4655 4159 M: 0439 323 253
 E: benmckenzie90@gmail.com



FRIDAY 29th OCTOBER

10AM

GOAT FIELD DAY sponsored by AgForce

Bucks available for inspection throughout the day

4PM

TWILIGHT SALE

Cunnamulla Racecourse

INSPECTION

From 10am on sale day or any other time by appointment.

ONLINE AND PHONE BIDDING

The sale will be interfaced through AuctionsPlus - www.auctionsplus.com.au. Please register at least 48 hours before the sale. If you wish to bid over the phone please contact our selling agents.

GST

All lots will be sold GST exclusive.

BREEDING GUARANTEE

All bucks sold are fertile and structurally sound to the best of our knowledge. If a buck breaks down due to reasons other than injury or misadventure within 6 months of the sale we will either provide a satisfactory replacement or issue a credit equal to the purchase price minus salvage value. This is not a life insurance policy. Normal care needs to be taken as we cannot replace an animal that is injured or dies for any reason. This guarantee is in addition to normal terms and conditions governing auction sales, and as such the vendor's decision will be final. In some cases buyers may be requested to supply a veterinary report.

ANIMAL HEALTH

Springvale bucks are vaccinated Glanvac 6in1. Macanda bucks are vaccinated Glanvac 3in1. All bucks have been wormed prior to sale.

INSURANCE

Insurance risk of animals sold at auction transfers to the purchaser at the fall of the hammer including animals remaining at the sale complex. Purchasers are advised to insure their animals at the completion of the sale. Stud animals are not covered by commercial livestock insurance at any point.

DELIVERY

The vendors will provide free delivery to select locations for goats purchased at the sale. We will do our utmost best to deliver bucks to a location on route as near as possible to the buck's final destination. Delivery routes will be arranged after the sale, and it may be up to 10 days following the sale before your buck/s arrive. Any bucks that have a delayed delivery will be transported to 'Springvale' and remain there until delivery can be arranged. All care but no responsibility will be taken – we recommend insuring your purchases.

SELLING AGENTS:



Gus Foott:
0400 901 387



Anthony Hyland:
0429 698 612

INTERFACED WITH:



DISCLAIMER

The organisers, sponsors and agents accept no responsibility for any mistakes or incorrect information compiled in this catalogue. The information has been collated as provided by the vendors. The organisers, sponsors and agents are not responsible for guaranteeing future health and reproduction capability of sale entries, this responsibility belongs to the vendor, and any disputes are to be settled between the vendor and purchaser.

More Information: Emma Patterson Phone: 0429 622 809



AGFORCE SOUTH WEST

GOAT FIELD DAY at CUNNAMULLA followed by WESTERN SPRING SALE

For more information and registration visit: agforce-swq-goat-field-day.eventbrite.com.au

Join Regional President Guy Newell and SWQ Regional Councillors for a field day designed to update producers on the very latest developments in the industry, including innovations which will drive profitable goat production.

Speakers and panel discussions will cover a range of topics, including:

- The latest developments in genetics
- Fertility and semen morphology
- Goat parasites
- Feed lotting goats

The field day will be followed by a twilight goat sale, with guests invited to stay on afterwards for beers, canapes and networking.

AgForce corporate partners will be on hand during the day to catch up with attendees. We hope you can join us!



SCAN TO REGISTER

Friday 29 October, 10:00am

Cunnamulla Racecourse, Mitchel Highway, Cunnamulla

RSVP Monday 25 October 2021 at Eventbrite (in line with COVID rules)

*All current COVID restrictions apply at the time of the event.

Mel Kimlin

M: 0447 977 134

E: kimlinm@agforceqld.org.au



RED BUCKS

1 SPRINGVALE R640 (SVERR0640)

Birth Type. Twin Sire. Armadown Magnum
Age. 16m Dam. Armadown F L5009
Breed. Red Boer/Red Boer

Purchaser. _____ \$ _____



2 SPRINGVALE R567 (SVERR0567)

Birth Type. Triplet Sire. Armadown Magnum
Age. 14m Dam. Armadown F L5046
Breed. Red Boer/Red Boer

Purchaser. _____ \$ _____



3 SPRINGVALE R506 (SVERR0506)

Birth Type. Triplet Sire. Armadown Magnum
Age. 16m Dam. Armadown F L5045
Breed. Red Boer/Red Boer

Purchaser. _____ \$ _____



4 SPRINGVALE R586

Birth Type. Single Sire. Isis Reds 890
Age. 13m Dam. Isis Reds 457
Breed. Kalahari Red/Kalahari Red

Purchaser. _____ \$ _____



5 SPRINGVALE R545

Birth Type. Twin Sire. Isis Reds 890
Age. 14m Dam. Isis Reds 427
Breed. Kalahari Red/Kalahari Red

Purchaser. _____ \$ _____



6 SPRINGVALE R595 (SVERR0595)

Birth Type. Twin Sire. Armadown Magnum
 Age. 13m Dam. Armadown F L5015
 Breed. Red Boer/Red Boer

Purchaser. _____ \$ _____



7 SPRINGVALE R643

Birth Type. Single Sire. Isis Reds 890
 Age. 12m Dam. Isis Reds 400
 Breed. Kalahari Red/Kalahari Red

Purchaser. _____ \$ _____



8 SPRINGVALE R531

Birth Type. Twin Sire. Isis Reds 890
 Age. 15m Dam. Isis Reds 435
 Breed. Kalahari Red/Kalahari Red

Purchaser. _____ \$ _____



9 SPRINGVALE R563

Birth Type. Single Sire. Isis Reds 890
 Age. 14m Dam. Isis Reds 419
 Breed. Kalahari Red/Kalahari Red

Purchaser. _____ \$ _____



10 SPRINGVALE R601

Birth Type. Twin Sire. Armadown Magnum
 Age. 15m Dam. Armadown F L5016
 Breed. Red Boer/Red Boer

Purchaser. _____ \$ _____



11 SPRINGVALE R560

Birth Type. Single Sire. Isis Reds 890
 Age. 15m Dam. Isis Reds 422
 Breed. Kalahari Red/Kalahari Red

Purchaser. _____ \$ _____



12 SPRINGVALE R535

Birth Type. Twin Sire. KH493
 Age. 13m Dam. Springvale P225
 Breed. Kalahari Red/Red Boer

Purchaser. _____ \$ _____



13 SPRINGVALE R585

Birth Type. Single Sire. Isis Reds 890
 Age. 13m Dam. Isis Reds 441
 Breed. Kalahari Red/Kalahari Red

Purchaser. _____ \$ _____



14 SPRINGVALE R520

Birth Type. Twin Sire. Armadown Magnum
 Age. 16m Dam. Kalahari A261
 Breed. Red Boer/Red Boer

Purchaser. _____ \$ _____



15 BAM PASTORAL 0-000

Birth Type. Sire. Baringa Tops Navada
 Age. 13m Dam. Bam Past. Doe
 Breed. Red Boer x Kalahari Red (31.25%)/Red Doe

Purchaser. _____ \$ _____



16 BAM PASTORAL 0-040

Birth Type. Sire. Baringa Tops Navada
 Age. 12m Dam. Bam Past. Doe
 Breed. Red Boer x Kalahari Red (31.25%)/Red Doe

Purchaser. _____ \$ _____



17 BAM PASTORAL 0-019

Birth Type. Sire. Baringa Tops Navada
 Age. 12m Dam. Yarrabee F G1617
 Breed. Red Boer x Kalahari Red (31.25%)/Red Boer x Kalahari Red (37.5%)

Purchaser. _____ \$ _____



18 BAM PASTORAL 0-047

Birth Type. Sire. Baringa Tops Navada
 Age. 12m Dam. Bam Past. Doe
 Breed. Red Boer x Kalahari Red (31.25%)/Red Doe

Purchaser. _____ \$ _____

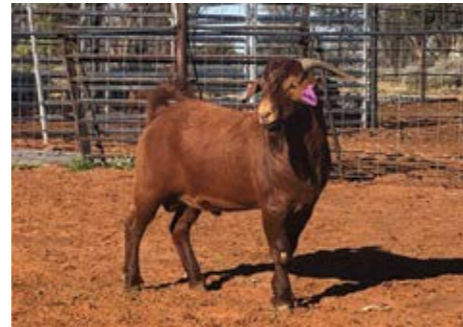

19 BAM PASTORAL 0-043

Birth Type. Sire. Baringa Tops Navada
 Age. 13m Dam. Bam Past. Doe
 Breed. Red Boer x Kalahari Red (31.25%)/Red Doe

Purchaser. _____ \$ _____



20 BAM PASTORAL 0-021

Birth Type. Sire. Baringa Tops Navada
 Age. 13m Dam. Bam Past. Doe
 Breed. Red Boer x Kalahari Red (31.25%)/Red Doe

Purchaser. _____ \$ _____



21 BAM PASTORAL 0-028

Birth Type. Sire. Baringa Tops Navada
 Age. 12m Dam. Strzboer Kalahari P1819
 Breed. Red Boer x Kalahari Red (31.25%)/Red Boer x Kalahari Red (50%)

Purchaser. _____ \$ _____



22 MACANDA 251

Birth Type. Twin Sire. Armadown 8017
 Age. 10m Dam. Macanda Doe
 Breed. Boer/Boer

Purchaser. _____ \$ _____



23 MACANDA 252

Birth Type. single Sire. Armadown 8017
 Age. 10m Dam. Macanda Doe
 Breed. Boer/Boer

Purchaser. _____ \$ _____



24 MACANDA 254

Birth Type. Twin Sire. Armadown 8017
 Age. 10m Dam. Macanda Doe
 Breed. Boer/Boer

Purchaser. _____ \$ _____



25 SPRINGVALE R641

Birth Type. Single Sire. Isis Reds 890
 Age. 12m Dam. Isis Reds 430
 Breed. Kalahari Red/Kalahari Red

Purchaser. _____ \$ _____



26 SPRINGVALE R553

Birth Type. Single Sire. Isis Reds 890
 Age. 14m Dam. Isis Reds 456
 Breed. Kalahari Red/Kalahari Red

Purchaser. _____ \$ _____



27 SPRINGVALE R638

Birth Type. Single Sire. Isis Reds 890
 Age. 12m Dam. Isis Reds 426
 Breed. Kalahari Red/Kalahari Red

Purchaser. _____ \$ _____



28 SPRINGVALE R575

Birth Type. Twin Sire. Isis Reds 890
 Age. 14m Dam. Isis Reds 452
 Breed. Kalahari Red/Kalahari Red

Purchaser. _____ \$ _____



29 SPRINGVALE R591

Birth Type. Single Sire. Isis Reds 890
 Age. 13m Dam. Isis Reds 442
 Breed. Kalahari Red/Kalahari Red

Purchaser. _____ \$ _____



30 SPRINGVALE R636

Birth Type. Single Sire. Isis Reds 890
 Age. 12m Dam. Isis Reds 436
 Breed. Kalahari Red/Kalahari Red

Purchaser. _____ \$ _____



31 SPRINGVALE R609

Birth Type. Single Sire. Isis Reds 890
 Age. 12m Dam. Isis Reds 443
 Breed. Kalahari Red/Kalahari Red

Purchaser. _____ \$ _____



32 SPRINGVALE R501

Birth Type. Twin Sire. Isis Reds 890
 Age. 12m Dam. Isis Reds 445
 Breed. Kalahari Red/Kalahari Red

Purchaser. _____ \$ _____



33 SPRINGVALE R610

Birth Type. Single Sire. Isis Reds 890
 Age. 12m Dam. Isis Reds 446
 Breed. Kalahari Red/Kalahari Red

Purchaser. _____ \$ _____



34 SPRINGVALE R603

Birth Type. Twin Sire. Isis Reds 890
 Age. 12m Dam. Kalahari A270
 Breed. Kalahari Red/Kalahari Red

Purchaser. _____ \$ _____



35 SPRINGVALE R642

Birth Type. Single Sire. Isis Reds 890
 Age. 12m Dam. Isis Reds 447
 Breed. Kalahari Red/Kalahari Red

Purchaser. _____ \$ _____



36 SPRINGVALE R579

Birth Type. Twin Sire. Isis Reds 890
 Age. 14m Dam. Isis Reds 455
 Breed. Kalahari Red/Kalahari Red

Purchaser. _____ \$ _____



37 BAM PASTORAL 0-015

Birth Type. Sire. Baringa Tops Navada
 Age. 12m Dam. Teal Point Reds Minni
 Breed. Red Boer x Kalahari Red (31.25%)/Kalahari Red (100%)

Purchaser. _____ \$ _____



38 BAM PASTORAL 0-013

Birth Type. Sire. Baringa Tops Navada
 Age. 12m Dam. Bam Past. Doe
 Breed. Red Boer x Kalahari Red (31.25%)/Red Doe

Purchaser. _____ \$ _____



39 BAM PASTORAL 0-046

Birth Type. Sire. Baringa Tops Navada
 Age. 12m Dam. Bam Past. Doe
 Breed. Red Boer x Kalahari Red (31.25%)/Red Doe

Purchaser. _____ \$ _____



40 BAM PASTORAL 0-011

Birth Type. Sire. Baringa Tops Navada
 Age. 13m Dam. Strzboer Kalahari P1818
 Breed. Red Boer x Kalahari Red (31.25%)/Red Boer x Kalahari Red (50%)

Purchaser. _____ \$ _____



41 BAM PASTORAL 0-037

Birth Type. Sire. Baringa Tops Navada
 Age. 13m Dam. Bam Past. Doe
 Breed. Red Boer x Kalahari Red (31.25%)/Red Doe

Purchaser. _____ \$ _____



42 BAM PASTORAL 0-045

Birth Type. Sire. Baringa Tops Navada
 Age. 12m Dam. Bam Past. Doe
 Breed. Red Boer x Kalahari Red (31.25%)/Red Doe

Purchaser. _____ \$ _____



43 BAM PASTORAL 0-014

Birth Type. Sire. Baringa Tops Navada
 Age. 12m Dam. Bam Past. Doe
 Breed. Red Boer x Kalahari Red (31.25%)/Red Doe

Purchaser. _____ \$ _____



44 MACANDA 253

Birth Type. Twin Sire. Armadown 8017
 Age. 9m Dam. Springvale N191
 Breed. Boer/Boer

Purchaser. _____ \$ _____



45 MACANDA 255

Birth Type. Twin Sire. Armadown 8017
 Age. 10m Dam. Macanda Doe
 Breed. Boer/Boer

Purchaser. _____ \$ _____



46 MACANDA 256

Birth Type. Single Sire. Armadown 8017
 Age. 10m Dam. Macanda Doe
 Breed. Boer/Boer

Purchaser. _____ \$ _____



47 MACANDA 257

Birth Type. Triplet Sire. Armadown 8017
 Age. 9m Dam. Macanda Doe
 Breed. Boer/Boer

Purchaser. _____ \$ _____



48 ARMADOWN Q9021 (RCARQ9021)

Birth Type. Triplet Sire. Mugambi Turbo
 Age. 24m Dam. Armadown N7030
 Breed. Boer/Boer

Purchaser. _____ \$ _____



49 MACANDA 268

Birth Type. Twin Sire. Armadown 8017
 Age. 21m Dam. Macanda Doe
 Breed. Boer/Boer

Purchaser. _____ \$ _____



50 MACANDA 258

Birth Type. Twin Sire. Armadown 8017
 Age. 10m Dam. Macanda Doe
 Breed. Boer/Boer

Purchaser. _____ \$ _____



51 MACANDA 259 (BGBAA PENDING)

Birth Type. Twin Sire. Armadown 8017
 Age. 10m Dam. Wigtar K08
 Breed. Boer/Boer

Purchaser. _____ \$ _____



52 MACANDA 261 (BGBAA PENDING)

Birth Type. Twin Sire. Armadown 8017
 Age. 10m Dam. Wigtar J15
 Breed. Boer/Boer

Purchaser. _____ \$ _____



53 MACANDA 260 (BGBAA PENDING)

Birth Type. Twin Sire. Armadown 8017
 Age. 10m Dam. Wigtar K08
 Breed. Boer/Boer

Purchaser. _____ \$ _____



54 MACANDA 263

Birth Type. Twin Sire. Armadown 8017
 Age. 10m Dam. Macanda Doe
 Breed. Boer/Boer

Purchaser. _____ \$ _____



55 MACANDA 262 (BGBAA PENDING)

Birth Type. Twin Sire. Armadown 8017
 Age. 9m Dam. Springvale N186
 Breed. Boer/Boer

Purchaser. _____ \$ _____



56 MACANDA 264

Birth Type. Single Sire. Armadown 8017
 Age. 10m Dam. Macanda Doe
 Breed. Boer/Boer

Purchaser. _____ \$ _____



57 MACANDA 265 (BGBAA PENDING)

Birth Type. Twin Sire. Armadown 8017
 Age. 10m Dam. Springvale N108
 Breed. Boer/Boer

Purchaser. _____ \$ _____



58 MACANDA 266

Birth Type. Sire. Macanda Buck
 Age. 10m Dam. Macanda Doe
 Breed. Boer/Boer

Purchaser. _____ \$ _____



59 MACANDA 267

Birth Type. Twin Sire. Armadown 8017
 Age. 10m Dam. Macanda Doe
 Breed. Boer/Boer

Purchaser. _____ \$ _____



60 BAM PASTORAL 0-007

Birth Type. Sire. Springvale N293
 Age. 13m Dam. Bam Past. Doe
 Breed. Boer/Boer

Purchaser. _____ \$ _____



61 BAM PASTORAL 0-041

Birth Type. Sire. Springvale N293
 Age. 13m Dam. Bam Past. Doe
 Breed. Boer/Boer

Purchaser. _____ \$ _____



62 BAM PASTORAL 0-017

Birth Type. Sire. Springvale N293
 Age. 14m Dam. Bam Past. Doe
 Breed. Boer/Boer

Purchaser. _____ \$ _____



63 BAM PASTORAL 0-036

Birth Type. Sire. Springvale N293
 Age. 13m Dam. Bam Past. Doe
 Breed. Boer/Boer

Purchaser. _____ \$ _____



64 BAM PASTORAL 0-033

Birth Type. Sire. Springvale N293
 Age. 13m Dam. Bam Past. Doe
 Breed. Boer/Boer

Purchaser. _____ \$ _____



65 BAM PASTORAL 0-029

Birth Type. Sire. Springvale N293
 Age. 12m Dam. Bam Past. Doe
 Breed. Boer/Boer

Purchaser. _____ \$ _____



66 SPRINGVALE R564

Birth Type. Twin Sire. Barooka Spartan
 Age. 14m Dam. Barooka Servilia
 Breed. Boer/Boer

Purchaser. _____ \$ _____



67 SPRINGVALE R569

Birth Type. Twin Sire. Barooka Spartan
 Age. 14m Dam. Springvale P222
 Breed. Boer/Boer

Purchaser. _____ \$ _____



68 SPRINGVALE R703

Birth Type. Sire. Springvale N510
 Age. 14m Dam. Springvale Doe
 Breed. Boer/Boer

Purchaser. _____ \$ _____



69 SPRINGVALE R571

Birth Type. Twin Sire. Barooka Spartan
 Age. 14m Dam. Springvale P234
 Breed. Boer/Boer

Purchaser. _____ \$ _____



70 SPRINGVALE R1100

Birth Type. Sire. Barooka Spartan
 Age. 14m Dam. Springvale Doe
 Breed. Boer/Boer

Purchaser. _____ \$ _____



71 SPRINGVALE R725

Birth Type. Sire. Springvale N510
 Age. 14m Dam. Springvale Doe
 Breed. Boer/Boer

Purchaser. _____ \$ _____



72 SPRINGVALE R720

Birth Type. Sire. Springvale N510
 Age. 14m Dam. Springvale Doe
 Breed. Boer/Boer

Purchaser. _____ \$ _____



73 SPRINGVALE R716

Birth Type. Sire. Springvale N510
 Age. 14m Dam. Springvale Doe
 Breed. Boer/Boer

Purchaser. _____ \$ _____



74 SPRINGVALE R717

Birth Type. Sire. Springvale N510
 Age. 14m Dam. Springvale Doe
 Breed. Boer/Boer

Purchaser. _____ \$ _____



75 SPRINGVALE R573

Birth Type. Sire. Barooka Spartan
 Age. 14m Dam. Springvale Doe
 Breed. Boer/Boer

Purchaser. _____ \$ _____



76 BAM PASTORAL 0-005

Birth Type. Sire. Springvale N293
 Age. 14m Dam. Bam Past. Doe
 Breed. Boer/Boer

Purchaser. _____ \$ _____



77 BAM PASTORAL 0-048

Birth Type. Sire. Springvale N293
 Age. 13m Dam. Bam Past. Doe
 Breed. Boer/Boer

Purchaser. _____ \$ _____



78 BAM PASTORAL 0-016

Birth Type. Sire. Springvale N293
 Age. 13m Dam. Bam Past. Doe
 Breed. Boer/Boer

Purchaser. _____ \$ _____



79 BAM PASTORAL 0-008

Birth Type. Sire. Springvale N293
 Age. 13m Dam. Bam Past. Doe
 Breed. Boer/Boer

Purchaser. _____ \$ _____



80 BAM PASTORAL 0-030

Birth Type. Sire. Springvale N293
 Age. 12m Dam. Bam Past. Doe
 Breed. Boer/Boer

Purchaser. _____ \$ _____



81 BAM PASTORAL 0-034

Birth Type. Sire. Springvale N293
 Age. 13m Dam. Bam Past. Doe
 Breed. Boer/Boer

Purchaser. _____ \$ _____



82 BAM PASTORAL 0-002

Birth Type. Sire. Springvale N293
 Age. 12m Dam. Bam Past. Doe
 Breed. Boer/Boer

Purchaser. _____ \$ _____



83 BAM PASTORAL 0-031

Birth Type. Sire. Springvale N293
 Age. 13m Dam. Bam Past. Doe
 Breed. Boer/Boer

Purchaser. _____ \$ _____



84 BAM PASTORAL 0-010

Birth Type. Sire. Springvale N293
 Age. 13m Dam. Bam Past. Doe
 Breed. Boer/Boer

Purchaser. _____ \$ _____

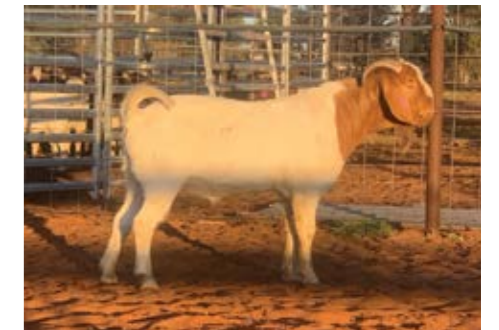

85 SPRINGVALE R723

Birth Type. Sire. Springvale N510
 Age. 14m Dam. Springvale Doe
 Breed. Boer/Boer

Purchaser. _____ \$ _____



86 SPRINGVALE R726

Birth Type. Sire. Springvale N510
 Age. 14m Dam. Springvale Doe
 Breed. Boer/Boer

Purchaser. _____ \$ _____



87 SPRINGVALE R724

Birth Type. Sire. Springvale N510
 Age. 14m Dam. Springvale Doe
 Breed. Boer/Boer

Purchaser. _____ \$ _____



88 SPRINGVALE R576

Birth Type. Twin Sire. Barooka Spartan
 Age. 14m Dam. Barooka Madora
 Breed. Boer/Boer

Purchaser. _____ \$ _____



89 SPRINGVALE R702

Birth Type. Sire. Springvale N510
 Age. 14m Dam. Springvale Doe
 Breed. Boer/Boer

Purchaser. _____ \$ _____



90 SPRINGVALE R602

Birth Type. Sire. Barooka Spartan
 Age. 12m Dam. Springvale X179
 Breed. Boer/Boer

Purchaser. _____ \$ _____



91 SPRINGVALE R705

Birth Type. Sire. Springvale N510
 Age. 14m Dam. Springvale Doe
 Breed. Boer/Boer

Purchaser. _____ \$ _____



92 SPRINGVALE R708

Birth Type. Sire. Springvale N510
 Age. 14m Dam. Springvale Doe
 Breed. Boer/Boer

Purchaser. _____ \$ _____



93 SPRINGVALE R637

Birth Type. Sire. Barooka Spartan
 Age. 12m Dam. Springvale Doe
 Breed. Boer/Boer

Purchaser. _____ \$ _____



94 4 BUCKS

Vendor. Springvale
 Tag ID. 709, 710, 713, 715
 Pen. 1

Purchaser. _____ \$ _____



95 4 BUCKS

Vendor. Springvale
 Tag ID. 626, 707, 711, 722
 Pen. 2

Purchaser. _____ \$ _____



96 4 BUCKS

Vendor. Springvale

Tag ID. 14

Pen. 3

Purchaser. _____ \$ _____



97 4 BUCKS

Vendor. Springvale

Tag ID. 704, 718, 719, 721

Pen. 4

Purchaser. _____ \$ _____



98 2 BUCKS

Vendor. Springvale

Tag ID. 1096, 1051

Pen. 5

Purchaser. _____ \$ _____



99 5 BUCKS

Vendor. Springvale

Tag ID. 1052, 1091, 1097, 1098, 1099

Pen. 6

Purchaser. _____ \$ _____



NOTES

Multiple horizontal lines for notes.

WESTERN SPRING SALE

PURCHASER'S INSTRUCTION SHEET

To be handed to agents before leaving the Sale Venue. NO VERBAL INSTRUCTIONS CAN BE ACCEPTED.

Name _____

Address _____

Phone _____

Email _____

Contact Person _____

Account To _____

Lots Purchased _____

Total No. Of Lots _____

Destination _____

Insure for (period) _____

Other Instructions _____

Buyer Signature _____

SPECIAL NOTICE TO BUYERS

1) In the interest of buyers and to prevent the occurrence of mistakes, all instructions concerning delivery, trucking or shipping of goats must be given in writing and signed by the buyer or his representative.

2) Instruction for dispatch of consignments comprising more than one owner must be signed by each buyer, no instruction slip will be considered complete until all have signed.

NO VERBAL INSTRUCTIONS CAN BE ACCEPTED

CONDITIONS OF SALE

The conditions of sale are those laid down and displayed by the selling agents.

LAUNCH, PROMOTE & MAINTAIN YOUR CATTLE STUD BRAND WITH AUSTRALIA'S ONLY DEDICATED CATTLE STUD MARKETING AGENCY.

At Stud Stock Marketing Services our objective is simple - **Maximise the sale price & clearance rates of your stud sales.** Unlike other providers, Stud Stock Marketing Services has full capability in house with a team of highly qualified professionals all based right here in Australia. All your website, social media, video & graphic design needs, all in one place!

OUR SERVICES



Branding & Graphic Design.

We recognise how personal a brand is & its importance to your company. We will work with you to develop your logo, colour palette, supporting graphics, & design collateral including catalogues & brochures. Our experts can also assist you to create your value proposition, taglines, call to actions & help you stand out from the crowd.



Marketing Strategy, Plans, Campaigns.

We understand your target market & align your marketing efforts & expenditure in a way that can be measured and demonstrates a return on investment.



Website Design, Development, Hosting & Maintenance.

We will design your website as an extension of your brand. Your website will be easy to use, visually appealing & most importantly, optimised for Google searches. Your website will be hosted on our servers which means you will continue to deal with a company who already knows you & your company.



Market Research.

Considering heading in a new direction or accessing a different market? Find out if demand exists, refine your product to your potential buyer, & manage risk to maximise the success of your new venture.



Digital Marketing & Social Media Campaigns.

We can seamlessly integrate your entire digital footprint & obtain synergies between social media platforms, the web & traditional marketing methods. Be seen in a professional manner, to an audience that matters to you.



Launch or Grow your Stud Sale.

With a Managing Director that operates a cattle stud, we truly understand the business of stud production & the requirements to launch & grow a stud sale. Don't waste your time explaining what is required to someone who doesn't understand.

Contact us today to organise your free quote!

 **07 3063 4564**

 **gday@studstockmarketing.com.au**

 **www.studstockmarketing.com.au**

WESTERN SPRING SALE

FRIDAY 29th OCTOBER 2021 | CUNNAMULLA RACECOURSE