



8th Annual Ram Sale

10 Specially Selected

110 Flock Rams

Tuesday 5th October 2021

at 12 noon

to be held at **Ariah Park Hall**
interfaced with **AuctionsPlus**

Inspections

9:30am - 11am



8th Annual Ram Sale

Tuesday 5th October 2021

Commencing 12 noon

Inspections 9:30 – 11:00 am

Complementary Lunch and Afternoon Tea

For further details contact:

Jamie Buerckner 0429 639 344

James Croker, Nutrien Wagga 0427 753 533

Nutrien™

Our History

Bauer Border Leicester Stud was founded in 2004 with the purchase of 10 ewes from the Retallack Stud. Further bloodlines were added from Cadell, Morton and Jackson Studs. In later times, Sires have been purchased from Geraldine, Normanhurst, Bindaree, Ellingerrin & Coolawang Studs. Having increased our numbers to approximately 550 ewes most sires used are Bauer bred with the introduction of outside blood every couple of years.

Wanting to benchmark our stock against the best in the country, we started showing in 2006 at Sydney Royal. The highlight from that year was winning Champion novice exhibit at The Australian Sheep & Wool show. Since this time, we have been very successful in the showing winning Supreme Prime Lamb Dam at Sydney Royal, Supreme Longwool Exhibit and Group at the Australian Sheep & Wool Show and 5 times Supreme Border Leicester at Melbourne Royal.

Whilst we love showing our sheep, our focus has always remained on the commercial traits that our clients demand from us: length of body, muscling, wool, and fertility. All Rams have been muscle scanned by Stockscan and have been micron tested and fleece weighed. Clients have consistently had success with Bauer progeny ranging from weaner wether lambs through to 1.5-year-old Ewes.

The Rams this year will present in exceptional condition due to grazing on cereal crops and most recently canola. The rams have had no supplementary feeding since May. The Rams were shorn on the 1st of July, drenched with Tri-Guard and, back-lined with Viper on the 3rd of July. The rams have also been vaccinated with Eweguard on the 18th September. Muscle scanning was conducted by Stockscan in early September.

Lots 1-10 are specially selected Rams which may be suitable for Stud purposes. Please note a minimum price of \$3000 to Rams that are to be registered.

Brucellosis Accredited Y507, Gudair Vaccinated, eligible for entry to all States.

Complimentary Delivery is available for purchasers (numbers permitting).

Offering

120 Rams

10 Specially Selected Rams

60 Flock Rams Single Hammer

25 Lots in Pens of Two with Single Hammer

Inspections

From 9:30am – 11am morning of sale on property

Outside Agents

A 3% Rebate is available to outside agents who attend or introduce clients in writing 24 hours prior to sale and settle within 7 days.



Sires of the 2021 Sale Rams

Bauer Dusty 21/16 = D

Sire – Bauer Supreme 4th 100/14

Dam – Bauer 69/12 Sire of Dam – Bauer The Stockman 37/09

Bauer Cotch 20/16 = C

Sire – Bauer Crackerjack 58/12

Dam – Bauer 275/14 Sire of Dam – Bauer Top Gun 97/11

Bauer Pickett 235/18 = PI

Sire – Bauer Cotch 20/16

Dam – Bauer 205/16 Sire of Dam – Bauer Vintage 2nd 18/14

Bauer Will.I.Am 69/17 = W

Sire – Glenlee Park 11/15

Dam – Bauer 144/14 Sire of Dam – Bauer Top Gun 97/11

Bauer Top Shelf 355/17 = TS

Sire – Bauer Top Up 220/15

Dam – Bauer 4/15 Sire of Dam – Bauer Crackerjack 58/12

Bauer Top Shelf 2nd 213/18 = TS2

Sire – Bauer Top Up 220/15

Dam – Bauer 62/16 Sire of Dam – Bauer Vintage 53/14

Bauer Presence 2nd 25/17 = PR

Sire – Ellingerrin Presence 5087/15

Dam - Bauer 31/15 Sire of Dam – Bauer Crackerjack 58/12

Coolawang 480/17 = C480

Sire – Glencorrie 211/15

Dam – Coolawang 258/12 Sire of Dam – Cadell 288/09

Key

B/T Birth type (S = Single, Tw = Twin, Tr = Triplet, Q = Quad)

CWT Current Weight

SWT Scanning Weight

EMD Eye Muscle Depth

EMA Eye Muscle Area

Fat Fat

Mic Micron

FW Fleece Weight

2021 Average

CWT	SWT	EMD	EMA	Fat	Micron	FW
94.64	87.91	42.95	30.08	8.03	36.13	2.89

Fleece weights figures are based off 6 months wool growth

Disclaimer

The information in this catalogue has been carefully compiled.

Bauer accepts no responsibility for any errors or omissions.



Lot Tag B/T CWT SWT EMD EMA Fat Mic FW Sire

1	6	Tr	107	101.0	48	37.33	9	-	-	PR
PURCHASER:						PRICE:				

2	35	Tw	115	107.5	46	35.42	14	-	-	PR
PURCHASER:						PRICE:				

3	230	Tw	106	100.0	46	35.77	8	-	-	PR
PURCHASER:						PRICE:				

4	260	Tw	100.5	94.0	46	33.65	9	-	-	TS2
PURCHASER:						PRICE:				

5	11	Tw	103	96.5	46	34.00	11	-	-	PR
PURCHASER:						PRICE:				

SPECIALLY SELECTED

Lot Tag B/T CWT SWT EMD EMA Fat Mic FW Sire

6	13	Tw	103	96.5	45	32.57	8	-	-	PR
PURCHASER:						PRICE:				

7	89	Tw	115	109.0	49	39.62	10	-	-	D
PURCHASER:						PRICE:				

8	58	Tw	100	92.5	46	34.00	8	-	-	PR
PURCHASER:						PRICE:				

9	334	Tw	97	91.0	45	31.88	9	-	-	PR
PURCHASER:						PRICE:				

10	69	Tw	100.5	93.5	46	34.71	8	-	-	PR
PURCHASER:						PRICE:				

SPECIALY SELECTED

Lot Tag B/T CWT SWT EMD EMA Fat Mic FW Sire

11	206	Tw	106	101.0	48	36.22	9	36.8	3.58	C
PURCHASER:						PRICE:				

12	251	S	101.5	96.5	43	31.12	8	35.1	2.74	C480
PURCHASER:						PRICE:				

13	268	Tr	103.5	96.0	44	31.51	9	35.5	2.98	PR
PURCHASER:						PRICE:				

14	51	Tw	103	95.0	46	34.71	8	37.5	3.02	PR
PURCHASER:						PRICE:				

15	215	Tw	99	93.5	49	37.73	11	40.7	3.84	PR
PURCHASER:						PRICE:				

16	340	Tw	105	98.5	47	35.47	10	33.1	3	TS
PURCHASER:						PRICE:				

17	302	Tr	102	94.5	47	35.47	9	37.2	3.42	TS
PURCHASER:						PRICE:				

Lot	Tag	B/T	CWT	SWT	EMD	EMA	Fat	Mic	FW	Sire
-----	-----	-----	-----	-----	-----	-----	-----	-----	----	------

18	331	Tr	103	92.5	46	34.71	9	34.9	2.78	PI
PURCHASER:						PRICE:				

19	39	S	108.5	101.5	47	35.47	8	39.6	3.12	PR
PURCHASER:						PRICE:				

20	373	Tw	102	93.0	50	39.66	12	39.8	3.74	C
PURCHASER:						PRICE:				

21	14	Tw	96.5	88.5	43	30.46	9	36.5	3.56	PR
PURCHASER:						PRICE:				

22	245	Tr	100	93.0	46	34.71	10	36.2	2.24	PR
PURCHASER:						PRICE:				

23	33	Tw	99	93.0	48	36.59	9	34.6	3.02	PR
PURCHASER:						PRICE:				

24	135	Tw	99	90.0	46	34.36	8	37.7	3.38	PI
PURCHASER:						PRICE:				

Lot Tag B/T CWT SWT EMD EMA Fat Mic FW Sire

25	152	Tw	107	98.5	46	34.71	8	37.9	3.86	C
PURCHASER:						PRICE:				

26	21	S	101	90.0	39	24.32	8	37.6	3.14	PR
PURCHASER:						PRICE:				

27	256	Tw	99.5	90.0	45	32.22	7	40.8	3.9	PR
PURCHASER:						PRICE:				

28	200	Tw	98.5	92.5	44	32.19	8	35.6	2.92	TS
PURCHASER:						PRICE:				

29	171	Tw	104	98.0	45	33.96	10	37	3.72	C
PURCHASER:						PRICE:				

30	336	Tw	100	88.5	43	29.14	8	35.3	2.98	PI
PURCHASER:						PRICE:				

31	146	Tw	95.5	86.5	43	31.79	9	39.1	3.24	D
PURCHASER:						PRICE:				

Lot Tag B/T CWT SWT EMD EMA Fat Mic FW Sire

32	258	Tw	102	94.0	45	32.22	8	-	-	PR
PURCHASER:						PRICE:				

33	37	S	106.5	100.5	48	36.59	9	-	-	PR
PURCHASER:						PRICE:				

34	337	Tw	106.5	100.5	47	35.83	11	-	-	PI
PURCHASER:						PRICE:				

35	248	Q	101	96.5	46	34.36	9	43	4.1	PR
PURCHASER:						PRICE:				

36	290	Tw	97	90.5	45	31.53	8	34.5	2.72	PR
PURCHASER:						PRICE:				

37	298	Tw	103.5	94.0	46	34.36	8	36.7	2.8	C
PURCHASER:						PRICE:				

38	409	S	94	94.0	43	29.47	7	35.5	2.78	W
PURCHASER:						PRICE:				

Lot Tag B/T CWT SWT EMD EMA Fat Mic FW Sire

39	416	Tw	98	87.5	41	26.52	9	36.4	3.14	TS
PURCHASER:						PRICE:				

40	40	Tw	102.5	93.0	49	38.86	9	36.2	3	PR
PURCHASER:						PRICE:				

41	289	Tw	97	87.0	40	26.80	7	34.4	3.08	PR
PURCHASER:						PRICE:				

42	332	Tr	100	90.5	46	34.71	9	39.8	2.96	PI
PURCHASER:						PRICE:				

43	428	Tw	98	101.5	47	35.83	10	-	-	PI
PURCHASER:						PRICE:				

44	287	Tw	95	89.0	41	27.78	8	32.2	2.72	TS2
PURCHASER:						PRICE:				

45	76	Tw	97.5	87.0	41	27.15	7	35.1	3.02	PR
PURCHASER:						PRICE:				

Lot Tag B/T CWT SWT EMD EMA Fat Mic FW Sire

46	427	Tw	98.5	90.5	45	32.92	10	38.8	2.5	PI
PURCHASER:						PRICE:				

47	235	Tw	96	90.0	46	33.65	9	36	2.9	W
PURCHASER:						PRICE:				

48	204	Tw	91	84.0	39	24.32	7	34.8	2.84	C
PURCHASER:						PRICE:				

49	176	Tw	92.5	86.5	43	30.13	8	39.4	3.16	C
PURCHASER:						PRICE:				

50	442	Tw	94.5	87.5	43	29.14	8	37.6	2.82	D
PURCHASER:						PRICE:				

51	225	Tw	96	89.0	45	32.57	8	36.3	3.06	C480
PURCHASER:						PRICE:				

52	177	Tw	96	90.0	39	25.83	8	36.5	2.84	C
PURCHASER:						PRICE:				

Lot Tag B/T CWT SWT EMD EMA Fat Mic FW Sire

53	270	Tw	91.5	85.5	43	30.46	7	33.5	2.72	TS
PURCHASER:						PRICE:				

54	491	S	91	84.0	41	28.10	7	33.8	2.04	PR
PURCHASER:						PRICE:				

55	108	Tw	89	82.5	39	24.32	7	32	2.42	TS
PURCHASER:						PRICE:				

56	52	Tw	97	90.5	45	32.57	9	35.4	3.28	PR
PURCHASER:						PRICE:				

57	353	Tw	89	83.0	43	28.81	8	36.6	2.44	C
PURCHASER:						PRICE:				

58	259	Tw	98	91.0	44	31.17	9	36.6	3.38	PR
PURCHASER:						PRICE:				

59	216	Tw	91.5	88.5	43	30.79	8	37.8	2.9	TS2
PURCHASER:						PRICE:				

Lot	Tag	B/T	CWT	SWT	EMD	EMA	Fat	Mic	FW	Sire
-----	-----	-----	-----	-----	-----	-----	-----	-----	----	------

60	366	Tw	91	82.5	43	28.81	8	35.9	2.78	PR
PURCHASER:						PRICE:				

61	142	Tr	96	90.5	47	35.47	11	38.5	3.04	TS2
PURCHASER:						PRICE:				

62	121	Tw	92	85.0	43	29.80	8	34.4	2.98	TS
PURCHASER:						PRICE:				

63	195	Tr	93	88.0	44	30.49	7	36.3	3.12	C480
PURCHASER:						PRICE:				

64	213	Tw	91	84.5	41	27.15	7	38.8	2.66	PI
PURCHASER:						PRICE:				

65	77	Tw	95	90.5	45	32.92	8	35.1	3.1	PR
PURCHASER:						PRICE:				

66	463	S	98	89.0	43	29.47	7	38.1	2.98	TS2
PURCHASER:						PRICE:				

Lot Tag B/T CWT SWT EMD EMA Fat Mic FW Sire

67	217	Tw	87.5	80.5	42	27.81	7	32	2.78	TS2
PURCHASER:						PRICE:				

68	122	Tw	95	88.5	46	34.36	9	38.7	3.3	TS
PURCHASER:						PRICE:				

69	53	Tw	91.5	87.5	44	32.19	9	39.1	3.12	PR
PURCHASER:						PRICE:				

70	350	S	96.5	90.5	44	32.19	9	40.8	3.16	PR
PURCHASER:						PRICE:				

71	228	Tr	85	76.0	37	22.79	6	35.9	2.4	TS
	488	Tw	91	86.5	44	31.85	9	35.8	2.88	D
PURCHASER:						PRICE:				

72	218	S	98.5	92.5	45	33.61	9	-	-	PI
	374	Tw	94	84.5	43	29.14	8	37.2	2.82	C
PURCHASER:						PRICE:				

Lot	Tag	B/T	CWT	SWT	EMD	EMA	Fat	Mic	FW	Sire
-----	-----	-----	-----	-----	-----	-----	-----	-----	----	------

73	18	Tr	91	83.5	40	26.49	7	36.9	2.56	PR
	82	Tr	93	87.5	46	33.29	9	36.8	3.42	PR
PURCHASER:						PRICE:				

74	279	Tw	87.5	83.0	39	26.13	8	32.7	2.86	C480
	470	S	88	81.5	38	23.12	6	34.7	2.66	C480
PURCHASER:						PRICE:				

75	87	Tw	88	80.5	40	26.80	7	34.6	2.26	PI
	406	S	88.5	82.0	40	26.18	6	34.8	2.58	TS2
PURCHASER:						PRICE:				

76	140	Tw	85	81.0	40	25.56	7	35.4	2.46	PR
	304	Tw	91	86.5	43	29.14	7	37.7	2.98	W
PURCHASER:						PRICE:				

77	50	Tw	90	79.5	42	27.49	7	39.3	2.64	PR
	88	Tw	92	83.0	41	26.83	7	37.6	2.96	PI
PURCHASER:						PRICE:				

Lot Tag B/T CWT SWT EMD EMA Fat Mic FW Sire

78	226	Tw	89.5	82.5	39	25.23	6	37.3	3	C480
	241	Tr	95	87.0	43	30.79	8	32.7	2.82	C480
PURCHASER:						PRICE:				

79	296	Tw	85.5	77.0	40	25.56	6	38.4	2.8	W
	477	S	91	86.5	43	29.14	8	37.2	3.02	W
PURCHASER:						PRICE:				

80	42	Tw	93.5	80.5	42	29.11	8	32.4	3.08	PR
	128	Tw	88.5	81.0	41	28.41	8	36.8	2.5	D
PURCHASER:						PRICE:				

81	414	Tw	92.5	88.5	43	30.46	7	34.3	2.96	W
	499	-	91.5	84.5	40	24.95	6	40.7	2.18	UNK
PURCHASER:						PRICE:				

82	92	Tw	92	87.5	42	28.78	7	40	3.56	D
	377	Tw	93	88.0	45	32.57	8	37.7	3.52	C
PURCHASER:						PRICE:				

Lot	Tag	B/T	CWT	SWT	EMD	EMA	Fat	Mic	FW	Sire
-----	-----	-----	-----	-----	-----	-----	-----	-----	----	------

83	371	S	91	83.0	41	26.83	7	35.7	2.76	D
	492	-	99	86.0	39	24.32	8	36	2.5	UNK
PURCHASER:						PRICE:				

84	78	Tw	90.5	88.5	41	28.10	7	35.4	3.4	PR
	489	Tw	87.5	80.0	40	26.80	7	32.5	2.78	D
PURCHASER:						PRICE:				

85	345	Tw	89	81.5	40	25.87	7	34.7	3	D
	484	Tw	92.5	87.0	43	29.80	8	39.1	3.34	C480
PURCHASER:						PRICE:				

86	231	Tw	89.5	85.5	43	29.47	7	34.3	2.76	TS
	379	Tw	96	87.0	42	29.75	8	34	2.66	C480
PURCHASER:						PRICE:				

87	320	Tw	86.5	79.5	38	23.70	7	36.4	1.19	TS
	386	Tw	93	85.5	40	26.80	8	36.3	2.84	PI
PURCHASER:						PRICE:				

Lot	Tag	B/T	CWT	SWT	EMD	EMA	Fat	Mic	FW	Sire
-----	-----	-----	-----	-----	-----	-----	-----	-----	----	------

88	139	Tw	81	73.5	38	22.82	6	29.1	2.42	PR
	173	Tw	87	74.5	37	23.08	6	33.9	2.86	PR
PURCHASER:						PRICE:				

89	70	Tw	83.5	77.5	40	25.26	7	31.7	2.2	PR
	293	S	83.5	77.5	39	24.92	7	30.1	2.28	TS
PURCHASER:						PRICE:				

90	12	Tw	87.5	81.0	41	26.20	7	37.9	3.24	PR
	190	Tr	89	82.0	40	25.87	6	37.3	2.66	TS
PURCHASER:						PRICE:				

91	65	Tw	86.5	79.0	38	23.70	8	36.4	2.76	PR
	209	Tw	82.5	79.0	42	27.81	7	33.9	2.3	TS2
PURCHASER:						PRICE:				

92	134	Tw	82	79.0	42	27.81	8	38	2.64	PI
	178	Tr	83.5	78.0	40	26.18	7	36.6	2.52	PI
PURCHASER:						PRICE:				

Lot Tag B/T CWT SWT EMD EMA Fat Mic FW Sire

93	420	Tr	82.5	75.0	40	25.56	6	34.5	2.82	TS2
	421	Tr	81	72.5	35	19.67	6	34	2.64	TS2

PURCHASER:**PRICE:**

94	288	Tw	82	76.0	38	23.70	6	32.7	2.46	TS2
	474	S	86	79.5	37	23.08	7	31.3	2.34	TS2

PURCHASER:**PRICE:**

95	75	Tw	85	81.0	40	26.49	7	35.6	2.66	PR
	129	Tw	86.5	81.5	41	27.78	8	34.1	2.04	D

PURCHASER:**PRICE:**

2020 Drop Future Sires

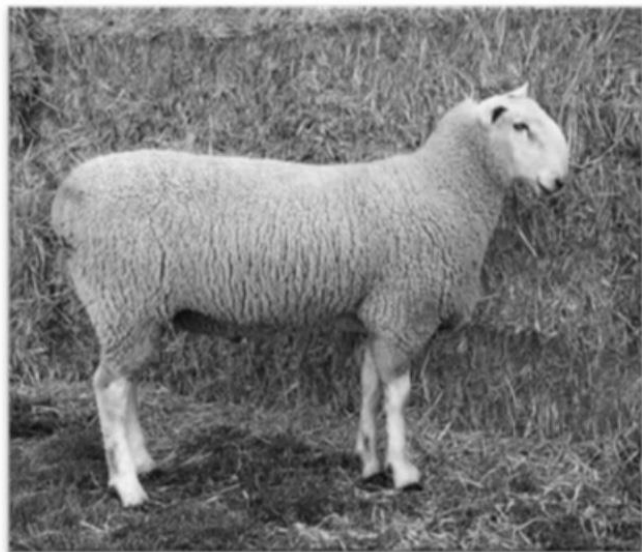

Bauer Presence 3rd 'Maxy'



Bauer Presence 4th 'Petracca'



Bauer Top Shelf 3rd

'The Package'



Exemption under the *Public Health (COVID-19 Additional Restrictions for Delta Outbreak) Order 2021* under the *Public Health Act 2010* (NSW)

I, Brad Hazzard, Minister for Health and Medical Research, under clause 25 of the *Public Health (COVID-19 Additional Restrictions for Delta Outbreak) Order 2021* (Order), hereby grant the following exemption to that Order

- 1) Despite clause 24 of the Order:
 - a. An auction house in the Regional NSW area can be open to members of the public for the purposes of an auction that is for food supply, livestock, fibre or crops,
 - b. A person can conduct an auction in the Regional NSW area that is open to members of the public for the purposes of an auction that is for food supply, livestock, fibre or crops.
- 2) Despite clause 23 of the Order, a person can participate in an outdoor public gathering in the Regional NSW area for the purposes of an auction that is for food supply, livestock, fibre or crops

In this exemption, the Regional NSW area has the same meaning as the Order.

A large, handwritten signature in black ink, appearing to read "Brad Hazzard".

Brad Hazzard
Minister for Health and Medical Research

Date 16th August 2021

9.30pm

BUYERS INSTRUCTION SLIP
TO BE HANDED TO AGENT ON SALE DAY

Name: _____

Address: _____

Lots: _____ \$: _____

Insure for: \$ _____

Consign to: _____

TODAY/LATER

Send account to: _____

Name: _____

Address: _____

Signature: _____

Date: _____

Bauer
Border Leicester Stud

'Pine Valley'

785 Mary Gilmore Way

Ariah Park, NSW 2665

Mobile: 0429 639 344



@Bauer Border Leicester Stud



@bauerborders