



SPRINGWATERS

POLL DORSET STUD EST. 1979

17th Annual Sale
Friday 2nd October 2020

**HEAVY MUSCLING × EARLY MATURITY
CARCASE SHAPE**



**Elders are proud to be
associated with the
SPRINGWATERS POLL DORSET STUD**

LIVESTOCK – Leaders in livestock sales nationwide. Talk to us about the alternatives!

REAL ESTATE – Thinking of selling - we get results. Talk to us about your requirements - we have solutions!

FINANCE – Commitment to agribusiness and competitive interest rates. Talk to us about your personal and business banking needs.

INSURANCE – Your LOCAL agents, for over 100 years.

WOOL – Because at Elders, we care about the Future of Australian Wool. Its a miracle!

Contact us for all your Agribusiness needs!

Elders Boorowa

109 Pudman Street

P: (02) 6385 3107 F: (02) 6385 3307

www.elders.com.au

Dermot McGrath – Branch Manager

Jack Ryan – Real Estate Sales

John Scaqrlett – Rural Bank

Craig Pearsall – Sheep and Wool Specialist

Andrew Combe – Wool Sales Manager

and Sheep and Wool Specialist



Welcome to our 17th Annual Ram Sale

We are very proud of the sale rams for 2020, particularly the evenness throughout. We feel the rams handled the challenging seasonal conditions of Spring and Summer 2019, during the early part of their lives very well, and have benefited greatly from the favourable conditions of Autumn and Winter 2020. It certainly has been an excellent few months locally for sheep, with some seriously impressive weights at young ages achieved with lambs on improved pastures and grazing crops.

The sale draft of rams will be made up of 111 Autumn born rams and 89 spring drops, comprising the largest draft we have offered at our sale. Once again the line-up is dominated by Pocock progeny, with an impressive 69 sons in this catalogue. They are peas in a pod, displaying terrific carcass shape and commercial qualities.

There will be a few changes to the day due to COVID and we will be adhering to all guidelines. The layout of the shed is slightly different and we will be interfacing the live auction with AuctionsPlus for the first time. We ask you all to do your best with regard to social distancing.

Thanks, as always, needs to be given to all the people who help us put the day on each year. We simply couldn't do it without you all.

Thank you for attending the 2020 sale and we wish you well with any purchases.

Dane and Lisa, Dennis and Jo-Anne



SIRE SUMMARY



POCOCK

Springwaters 66-16

The lead sire in our stud, his year represents the second draft of sons in our on-property sale. We are thrilled with the consistency in the progeny. An impressive 69 sons are catalogued, backing up from 62 in 2019. Muscling, bone and constitution are hallmarks of Pocock's progeny. He is producing flock rams for the commercial sector and is leading the way for our potential stud sires.

Supreme Exhibit Sydney

Supreme Exhibit NSW Championships

Senior Champion Australasian Bendigo

Champion Ram Lamb Australasian Bendigo



GUINNESS

Springwaters 22-18

Only a small selection of rams available in this years draft, but an exciting look at what is to come in future sales. Progeny are displaying the excellent muscling he is known for. The majority of his rams are catalogued at the front of the sale. Guinness scanned the largest EMA we have bred and is a very early maturing sire.



SIRE SUMMARY



INVESTMENT

Abelene Park 232-15

We purchased Investment for \$24,000 in 2016. His genetics will feature prominently in future sales through his best son Guinness. He is a ram with outstanding shoulder settings and body length.



SPRINGWATERS 310-14

The sire of Pocock, the 2017 top priced ram purchased for \$16,000 by Armdale Park as well as the 2018 top priced ram purchased for \$10,000 by Rene. It is the consistency in his breeding that has made him such a fantastic sire. 310 has had 142 sons catalogued in sales over the last four years.

SPRINGWATERS 27-17

A son of 310-14 and out of one of the best ewes in our stud. 2020 is his first draft of sons and he has 34 catalogued. His progeny display good structure, muscling and length, following on from the 310 rams.

SPRINGWATERS 19-17

Used in the Autumn lambing. Very early maturing ram, was an outstanding lamb at five to six months of age. Plenty of bone and carcase shape with good skins.



Musgrave Stunner



LD Capitalist 316



Millah Murrah Klooney K42

SPRINGWATERS ANGUS

EST. 2017

Once again this year, we are offering a selection of yearling bulls from Springwaters Angus. Very few know this but Dennis first love was cattle, not Dorsets.

Alongside his brother Phil, they grew their business on the steers back. The commercial Angus herd has continued to be an important part of the family business and we hope to continue this passion in our new stud offering.

ET CONSISTENCY

The herd is based on a small number of stud cows purchased at Millah Murrah's 2017 record breaking female sale. Through the use of embryo transfer (ET) we have been able to start the stud from a consistent female base. We have put in nearly 300 embryos in the last three years, some on a contract basis, but the majority are the foundation of our stud herd.

The predominate sires are Millah Murrah Klooney K42 (sold for \$80,000 at Millah Murrah) and LD Capitalist 316 (USA). Klooney progeny have been sort after – 24 sons sold to average \$17,500 in the Millah Murrah 2018 sale – and his daughters are building a fantastic reputation. Visiting Musgrave Angus in Illinois during 2018 we saw first-hand how consistently 316 stamps thick, attractive progeny. We are also looking forward to progeny from Millah Murrah Paratrooper (\$160,000 record price Angus bull), Millah Murrah Kruse Time and Musgrave Stunner in coming years.



Scanning for performance traits in animals has become a significant on-farm measuring tool over the last 10 years within the stud industry.

Australian STOCKSCAN Services P/L scanners assess sheep at around 12 months of age for the following:

- Weight (LW)
- Eye Muscle Width (A)
- Eye Muscle Depth (B)
- Fat Measurement (C)

Eye Muscle Area (EMA) is calculated using the eye muscle width and eye muscle depth measurements.

The meat index is based on the Eye Muscle Width, Eye Muscle Depth and Fat Measurement with an adjustment for the age of the sheep.

STOCKSCAN figures as at 22nd July 2020

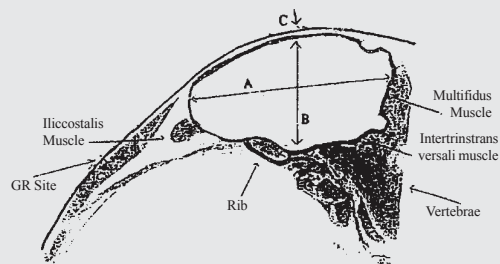

Figure 1: Exposed 12th rib on the carcass cut through the last thoracic and first lumbar vertebrae.



Lot	Tag	DOB	Birth Size	Sire	Fat Depth	EMA	Index
-----	-----	-----	------------	------	-----------	-----	-------

1	23	7.4.19	L	SW310-14	9	41.58	1359
	A genuine stud sire. Exceptional carcass volume, breed type and pedigree. A ram that would often be retained in the stud.						



PURCHASER:

PRICE:

2	48(t)	7.4.19	L	Guinness	9	48.68	1708
	The first son of Guinness to sell. A very well muscled ram through the loin and the hindquarters, as evident by his huge EMA. Great structure and a bit more length than his father.						



PURCHASER:

PRICE:

Lot	Tag	DOB	Birth Size	Sire	Fat Depth	EMA	Index
-----	-----	-----	------------	------	-----------	-----	-------

3	133	13.4.19	L	Pocock	7	43.62	1476
	Structurally very sound. Displays excellent muscle shape in a more compact frame. 133 has good balance and phenotype.						



PURCHASER:

PRICE:

4	340	19.5.19	M	Pocock	7	41.63	1403
	A very stylish Pocock son. Excellent front end, smooth shoulders and good neck extension. Does display some scur.						



PURCHASER:

PRICE:

Lot	Tag	DOB	Birth Size	Sire	Fat Depth	EMA	Index
-----	-----	-----	------------	------	-----------	-----	-------

5	462(t)	18.8.19	M	Pocock	7	43.62	1775
	Extreme muscling in this young ram. The highest index in the catalogue, Fantastic bone and density, and he stands on excellent feet and legs. His twin brother sells at Lot 7.						



PURCHASER:

PRICE:

6	434	13.8.19	M	Pocock	7	40.45	1687
	Top-quality bone and breed type. Long bodied ram with another good EMA.						



PURCHASER:

PRICE:

Lot	Tag	DOB	Birth Size	Sire	Fat Depth	EMA	Index
-----	-----	-----	------------	------	-----------	-----	-------

7	463(t)	18.8.19	M	Pocock	6	41.22	1677
	Excellent style and smooth shoulders. Structurally very good, his twin brother sells at Lot 5.						



PURCHASER:

PRICE:

8	695(t)	13.9.19	M	SW27-17	7	32.94	1287
	Very clean points with plenty of length.						



PURCHASER:

PRICE:

Lot	Tag	DOB	Birth Size	Sire	Fat Depth	EMA	Index
-----	-----	-----	------------	------	-----------	-----	-------

9	684(t)	10.9.19	L	SW27-17	7	35.47	1454
	Has one of the best outlooks in the draft. Very stylish with an excellent Dorset head.						



PURCHASER:

PRICE:

10	631	6.9.19	L	SW304-16	7	36.59	1505
	A huge volume ram. Great length and spring of rib with great weight for age.						



PURCHASER:

PRICE:

Lot	Tag	DOB	Birth Size	Sire	Fat Depth	EMA	Index
-----	-----	-----	------------	------	-----------	-----	-------

11	234	2.5.19	L	SW27-17	9	42.85	1482
	A compact ram with excellent carcase shape. Great feet, legs and balance.						



PURCHASER:

PRICE:

12	79	9.4.19	M	SW310-14	9	47.86	1722
	Huge EMA and hindquarters. Extreme muscling through the loin with very heavy bone.						



PURCHASER:

PRICE:

Lot	Tag	DOB	Birth Size	Sire	Fat Depth	EMA	Index
-----	-----	-----	------------	------	-----------	-----	-------

13	25(t)	7.4.19	M	Guinness	7	41.58	1367
	Very good balance and structure.						



PURCHASER:

PRICE:

14	122	12.4.19	L	SW27-17	8	44.47	1530
	A ram with a lot of length, good bone and type.						



PURCHASER:

PRICE:



Lot	Tag	DOB	Birth Size	Sire	Fat Depth	EMA	Index
-----	-----	-----	------------	------	-----------	-----	-------

15	134	13.4.19	L	SW27-17	9	39.66	1358
-----------	-----	---------	---	---------	---	-------	------

PURCHASER:

PRICE:

16	277	12.5.19	L	SW27-17	8	36.22	1173
-----------	-----	---------	---	---------	---	-------	------

PURCHASER:

PRICE:

17	110(t)	7.4.19	M	Guinness	7	39.66	1366
-----------	--------	--------	---	----------	---	-------	------

PURCHASER:

PRICE:

18	226(t)	1.5.19	M	SW27-17	8	38.11	1282
-----------	--------	--------	---	---------	---	-------	------

PURCHASER:

PRICE:

19	47	9.4.19	M	SW19-17	8	40.44	1348
-----------	----	--------	---	---------	---	-------	------

PURCHASER:

PRICE:

20	89	7.4.19	M	Pocock	8	41.24	1406
-----------	----	--------	---	--------	---	-------	------

PURCHASER:

PRICE:

21	111(t)	7.4.19	S	Guinness	6	37.70	1189
-----------	--------	--------	---	----------	---	-------	------

PURCHASER:

PRICE:

22	107	7.4.19	M	SW310-14	8	37.73	1253
-----------	-----	--------	---	----------	---	-------	------

PURCHASER:

PRICE:

Lot	Tag	DOB	Birth Size	Sire	Fat Depth	EMA	Index
-----	-----	-----	------------	------	-----------	-----	-------

23	103(t)	7.4.19	M	SW27-17	8	40.04	1391
-----------	--------	--------	---	---------	---	-------	------

PURCHASER:

PRICE:

24	61(t)	9.4.19	M	Pocock	8	38.50	1275
-----------	-------	--------	---	--------	---	-------	------

PURCHASER:

PRICE:

25	147	13.4.19	L	Palana24-14	8	36.96	1231
-----------	-----	---------	---	-------------	---	-------	------

PURCHASER:

PRICE:

26	182	1.5.19	M	Pocock	7	36.22	1177
-----------	-----	--------	---	--------	---	-------	------

PURCHASER:

PRICE:

27	92(t)	7.4.19	M	Pocock	8	39.27	1333
-----------	-------	--------	---	--------	---	-------	------

PURCHASER:

PRICE:

28	106	7.4.19	M	Pocock	8	38.50	1275
-----------	-----	--------	---	--------	---	-------	------

PURCHASER:

PRICE:

29	347	2.6.19	M	SW27-17	6	34.36	1108
-----------	-----	--------	---	---------	---	-------	------

PURCHASER:

PRICE:

30	108(t)	7.4.19	S	Investment	8	36.55	1238
-----------	--------	--------	---	------------	---	-------	------

PURCHASER:

PRICE:



FLOCK RAMS AUTUMN DROP

Lot	Tag	DOB	Birth Size	Sire	Fat Depth	EMA	Index
-----	-----	-----	------------	------	-----------	-----	-------

31	77(t)	9.4.19	M	SW27-17	6	31.12	955
-----------	-------	--------	---	---------	---	-------	-----

PURCHASER:

PRICE:

32	216	1.5.19	L	Pocock	6	32.57	999
-----------	-----	--------	---	--------	---	-------	-----

PURCHASER:

PRICE:

33	204(t)	26.4.19	M	SW19-17	7	36.19	1213
-----------	--------	---------	---	---------	---	-------	------

PURCHASER:

PRICE:

34	137(t)	13.4.19	S	SW27-17	6	33.65	1050
-----------	--------	---------	---	---------	---	-------	------

PURCHASER:

PRICE:

35	118(t)	12.4.19	M	SW70-18	6	36.19	1217
-----------	--------	---------	---	---------	---	-------	------

PURCHASER:

PRICE:

36	276(t)	12.5.19	M	SW304-16	6	34.74	1101
-----------	--------	---------	---	----------	---	-------	------

PURCHASER:

PRICE:

37	287	12.5.19	M	SW304-16	7	31.88	901
-----------	-----	---------	---	----------	---	-------	-----

PURCHASER:

PRICE:

38	16	6.4.19	M	SW310-14	6	29.48	774
-----------	----	--------	---	----------	---	-------	-----

PURCHASER:

PRICE:

Lot	Tag	DOB	Birth Size	Sire	Fat Depth	EMA	Index
-----	-----	-----	------------	------	-----------	-----	-------

39	49(t)	8.4.19	S	SW108-18	7	32.57	995
-----------	-------	--------	---	----------	---	-------	-----

PURCHASER:

PRICE:

40	95(t)	7.4.19	M	Pocock	7	36.22	1177
-----------	-------	--------	---	--------	---	-------	------

PURCHASER:

PRICE:

41	73(t)	9.4.19	M	SW310-14	6	36.22	1181
-----------	-------	--------	---	----------	---	-------	------

PURCHASER:

PRICE:

42	203(t)	26.4.19	M	SW19-17	6	33.96	1115
-----------	--------	---------	---	---------	---	-------	------

PURCHASER:

PRICE:

43	250(t)	3.5.19	M	Pocock	6	31.88	941
-----------	--------	--------	---	--------	---	-------	-----

PURCHASER:

PRICE:

44	117	12.4.19	M	SW924-17	6	31.17	919
-----------	-----	---------	---	----------	---	-------	-----

PURCHASER:

PRICE:

45	274	12.5.19	M	Pocock	6	29.14	745
-----------	-----	---------	---	--------	---	-------	-----

PURCHASER:

PRICE:

46	151(t)	30.4.19	M	SW19-17	6	34.74	1065
-----------	--------	---------	---	---------	---	-------	------

PURCHASER:

PRICE:



Lot	Tag	DOB	Birth Size	Sire	Fat Depth	EMA	Index
-----	-----	-----	------------	------	-----------	-----	-------

47	31(t)	10.4.19	M	SW310-14	7	32.59	959
-----------	-------	---------	---	----------	---	-------	-----

PURCHASER:

PRICE:

48	64(t)	9.4.19	M	Investment	6	32.19	1006
-----------	-------	--------	---	------------	---	-------	------

PURCHASER:

PRICE:

49	345(t)	25.5.19	M	Palana24-14	5	29.14	785
-----------	--------	---------	---	-------------	---	-------	-----

PURCHASER:

PRICE:

50	129(t)	16.4.19	S	SW924-17	6	31.19	883
-----------	--------	---------	---	----------	---	-------	-----

PURCHASER:

PRICE:

51	74(t)	9.4.19	M	SW310-14	5	28.78	792
-----------	-------	--------	---	----------	---	-------	-----

PURCHASER:

PRICE:

52	202(t)	29.4.19	S	Pocock	6	34.74	1101
-----------	--------	---------	---	--------	---	-------	------

PURCHASER:

PRICE:

53	53(t)	6.4.19	M	SW27-17	6	36.58	1138
-----------	-------	--------	---	---------	---	-------	------

PURCHASER:

PRICE:

54	37(t)	6.4.19	S	Investment	6	32.57	927
-----------	-------	--------	---	------------	---	-------	-----

PURCHASER:

PRICE:

Lot	Tag	DOB	Birth Size	Sire	Fat Depth	EMA	Index
-----	-----	-----	------------	------	-----------	-----	-------

55	120(t)	12.4.19	M	Pocock	6	36.22	1181
-----------	--------	---------	---	--------	---	-------	------

PURCHASER:

PRICE:

56	87(t)	9.4.19	M	Guinness	6	36.55	1246
-----------	-------	--------	---	----------	---	-------	------

PURCHASER:

PRICE:

57	339(t)	19.5.19	M	Pocock	5	28.81	756
-----------	--------	---------	---	--------	---	-------	-----

PURCHASER:

PRICE:

58	63	9.4.19	L	Palana24-14	6	34.00	1007
-----------	----	--------	---	-------------	---	-------	------

PURCHASER:

PRICE:

59	66	7.4.19	L	SW19-17	5	28.81	756
-----------	----	--------	---	---------	---	-------	-----

PURCHASER:

PRICE:

60	46(t)	6.4.19	S	Investment	5	32.92	1032
-----------	-------	--------	---	------------	---	-------	------

PURCHASER:

PRICE:

61	289	12.5.19	M	SW304-16	6	31.19	883
-----------	-----	---------	---	----------	---	-------	-----

PURCHASER:

PRICE:

62	364(t)	5.6.19	M	Palana24-14	5	27.49	676
-----------	--------	--------	---	-------------	---	-------	-----

PURCHASER:

PRICE:



FLOCK RAMS AUTUMN DROP

Lot	Tag	DOB	Birth Size	Sire	Fat Depth	EMA	Index
-----	-----	-----	------------	------	-----------	-----	-------

63	235(t)	2.5.19	S	Pocock	5	26.83	654
-----------	--------	--------	---	--------	---	-------	-----

PURCHASER:

PRICE:

64	72	8.4.19	L	Palana24-14	5	28.47	727
-----------	----	--------	---	-------------	---	-------	-----

PURCHASER:

PRICE:

65	178(t)	28.4.19	M	Pocock	5	32.57	1003
-----------	--------	---------	---	--------	---	-------	------

PURCHASER:

PRICE:

66	323	19.5.19	L	Palana24-14	6	31.45	984
-----------	-----	---------	---	-------------	---	-------	-----

PURCHASER:

PRICE:

67	269(t)	10.5.19	M	SW27-17	6	33.96	1115
-----------	--------	---------	---	---------	---	-------	------

PURCHASER:

PRICE:

68	9(t)	6.4.19	M	Pocock	6	31.51	948
-----------	------	--------	---	--------	---	-------	-----

PURCHASER:

PRICE:

69	1	6.4.19	M	Investment	8	33.26	1049
-----------	---	--------	---	------------	---	-------	------

PURCHASER:

PRICE:

70	327(t)	19.5.19	M	Pocock	5	28.81	756
-----------	--------	---------	---	--------	---	-------	-----

PURCHASER:

PRICE:

Lot	Tag	DOB	Birth Size	Sire	Fat Depth	EMA	Index
-----	-----	-----	------------	------	-----------	-----	-------

71	271	10.5.19	M	Pocock	6	30.82	818
-----------	-----	---------	---	--------	---	-------	-----

PURCHASER:

PRICE:

72	7(t)	9.4.19	S	SW108-18	6	34.00	1079
-----------	------	--------	---	----------	---	-------	------

PURCHASER:

PRICE:

73	211	27.4.19	M	SW27-17	6	31.85	977
-----------	-----	---------	---	---------	---	-------	-----

PURCHASER:

PRICE:

74	171	1.5.19	L	SW27-17	6	29.47	810
-----------	-----	--------	---	---------	---	-------	-----

PURCHASER:

PRICE:

75	223(t)	1.5.19	M	SW27-17	5	32.59	967
-----------	--------	--------	---	---------	---	-------	-----

PURCHASER:

PRICE:

76	254(t)	10.5.19	M	Pocock	6	33.66	1014
-----------	--------	---------	---	--------	---	-------	------

PURCHASER:

PRICE:

77	165(t)	27.4.19	M	SW19-17	6	31.53	912
-----------	--------	---------	---	---------	---	-------	-----

PURCHASER:

PRICE:

78	281	12.5.19	M	SW304-16	6	32.94	992
-----------	-----	---------	---	----------	---	-------	-----

PURCHASER:

PRICE:



FLOCK RAMS AUTUMN DROP

Lot	Tag	DOB	Birth Size	Sire	Fat Depth	EMA	Index
-----	-----	-----	------------	------	-----------	-----	-------

79	270	10.5.19	M	Pocock	5	29.81	807
-----------	-----	---------	---	--------	---	-------	-----

PURCHASER:

PRICE:

80	257	10.5.19	M	Pocock	5	29.48	778
-----------	-----	---------	---	--------	---	-------	-----

PURCHASER:

PRICE:

81	316	18.5.19	L	Pocock	5	30.49	829
-----------	-----	---------	---	--------	---	-------	-----

PURCHASER:

PRICE:

82	368	10.6.19	M	Pocock	6	32.22	970
-----------	-----	---------	---	--------	---	-------	-----

PURCHASER:

PRICE:

83	14(t)	6.4.19	M	Pocock	6	34.71	1137
-----------	-------	--------	---	--------	---	-------	------

PURCHASER:

PRICE:

84	273(t)	10.5.19	M	SW27-17	6	29.14	745
-----------	--------	---------	---	---------	---	-------	-----

PURCHASER:

PRICE:

85	149(t)	24.4.19	M	SW924-17	6	31.88	941
-----------	--------	---------	---	----------	---	-------	-----

PURCHASER:

PRICE:

86	174(t)	28.4.19	M	SW27-17	5	28.81	756
-----------	--------	---------	---	---------	---	-------	-----

PURCHASER:

PRICE:

Lot	Tag	DOB	Birth Size	Sire	Fat Depth	EMA	Index
-----	-----	-----	------------	------	-----------	-----	-------

87	194(t)	29.4.19	M	Pocock	5	30.82	822
-----------	--------	---------	---	--------	---	-------	-----

PURCHASER:

PRICE:

88	326(t)	25.5.19	S	Pocock	5	29.80	843
-----------	--------	---------	---	--------	---	-------	-----

PURCHASER:

PRICE:

89	268(t)	10.5.19	M	SW27-17	6	35.11	1094
-----------	--------	---------	---	---------	---	-------	------

PURCHASER:

PRICE:

90	50(t)	8.4.19	S	SW108-18	7	30.15	828
-----------	-------	--------	---	----------	---	-------	-----

PURCHASER:

PRICE:

91	352	25.5.19	M	Palana24-14	6	33.63	978
-----------	-----	---------	---	-------------	---	-------	-----

PURCHASER:

PRICE:

92	100(t)	7.4.19	M	SW310-14	6	32.19	1006
-----------	--------	--------	---	----------	---	-------	------

PURCHASER:

PRICE:

93	20(t)	8.4.19	M	SW108-18	5	27.15	683
-----------	-------	--------	---	----------	---	-------	-----

PURCHASER:

PRICE:

94	278	12.5.19	M	SW19-17	5	27.81	705
-----------	-----	---------	---	---------	---	-------	-----

PURCHASER:

PRICE:



FLOCK RAMS AUTUMN DROP

Lot	Tag	DOB	Birth Size	Sire	Fat Depth	EMA	Index
-----	-----	-----	------------	------	-----------	-----	-------

95	62(t)	9.4.19	S	Pocock	5	29.48	778
-----------	-------	--------	---	--------	---	-------	-----

PURCHASER:

PRICE:

96	71	8.4.19	M	Palana24-14	6	30.15	832
-----------	----	--------	---	-------------	---	-------	-----

PURCHASER:

PRICE:

97	329(t)	19.5.19	M	Pocock	6	28.14	694
-----------	--------	---------	---	--------	---	-------	-----

PURCHASER:

PRICE:

98	258(t)	10.5.19	S	Pocock	5	26.80	690
-----------	--------	---------	---	--------	---	-------	-----

PURCHASER:

PRICE:

99	11(t)	9.4.19	S	SW310-14	4	26.18	636
-----------	-------	--------	---	----------	---	-------	-----

PURCHASER:

PRICE:

100	325(t)	25.5.19	S	Pocock	6	28.80	716
------------	--------	---------	---	--------	---	-------	-----

PURCHASER:

PRICE:

101	198(t)	29.4.19	M	Pocock	5	32.19	1010
------------	--------	---------	---	--------	---	-------	------

PURCHASER:

PRICE:

102	104	7.4.19	S	Guinness	6	30.13	868
------------	-----	--------	---	----------	---	-------	-----

PURCHASER:

PRICE:

Lot	Tag	DOB	Birth Size	Sire	Fat Depth	EMA	Index
-----	-----	-----	------------	------	-----------	-----	-------

103	29(t)	8.4.19	M	SW108-18	5	26.83	654
------------	-------	--------	---	----------	---	-------	-----

PURCHASER:

PRICE:

104	190(t)	26.4.19	S	SW304-16	5	24.62	523
------------	--------	---------	---	----------	---	-------	-----

PURCHASER:

PRICE:

105	19(t)	8.4.19	M	SW108-18	5	27.81	705
------------	-------	--------	---	----------	---	-------	-----

PURCHASER:

PRICE:

106	309	25.5.19	L	SW27-17	7	31.12	951
------------	-----	---------	---	---------	---	-------	-----

PURCHASER:

PRICE:

107	303(t)	25.5.19	M	Pocock	6	30.40	933
------------	--------	---------	---	--------	---	-------	-----

PURCHASER:

PRICE:

108	310(t)	18.5.19	M	SW27-17	5	31.12	959
------------	--------	---------	---	---------	---	-------	-----

PURCHASER:

PRICE:

109	315	18.5.19	L	Palana24-14	6	28.81	752
------------	-----	---------	---	-------------	---	-------	-----

PURCHASER:

PRICE:

110	283	12.5.19	M	Pocock	5	27.49	676
------------	-----	---------	---	--------	---	-------	-----

PURCHASER:

PRICE:



FLOCK RAMS AUTUMN DROP

Lot	Tag	DOB	Birth Size	Sire	Fat Depth	EMA	Index
-----	-----	-----	------------	------	-----------	-----	-------

111	311	18.5.19	M	SW27-17	6	26.83	650
------------	-----	---------	---	---------	---	-------	-----

PURCHASER:

PRICE:

112	319	19.5.19	L	Palana24-14	5	30.40	937
------------	-----	---------	---	-------------	---	-------	-----

PURCHASER:

PRICE:

113	302(t)	25.5.19	M	Pocock	5	28.47	727
------------	--------	---------	---	--------	---	-------	-----

PURCHASER:

PRICE:

114	299(t)	18.5.19	M	Palana24-14	4	27.15	687
------------	--------	---------	---	-------------	---	-------	-----

PURCHASER:

PRICE:

115	141(t)	13.4.19	M	Pocock	6	36.55	1246
------------	--------	---------	---	--------	---	-------	------

PURCHASER:

PRICE:

116	228(t)	2.5.19	M	SW27-17	5	28.86	890
------------	--------	--------	---	---------	---	-------	-----

PURCHASER:

PRICE:



FLOCK RAMS SPRING DROP

Lot	Tag	DOB	Birth Size	Sire	Fat Depth	EMA	Index
-----	-----	-----	------------	------	-----------	-----	-------

117	637(t)	10.9.19	M	SW27-27	7	38.48	1614
------------	--------	---------	---	---------	---	-------	------

PURCHASER:

PRICE:

118	545	20.8.19	M	Pocock	7	38.48	1614
------------	-----	---------	---	--------	---	-------	------

PURCHASER:

PRICE:

119	750(t)	22.9.19	M	Guinness	4	23.41	746
------------	--------	---------	---	----------	---	-------	-----

PURCHASER:

PRICE:

120	494(t)	19.8.19	M	Guinness	7	40.45	1687
------------	--------	---------	---	----------	---	-------	------

PURCHASER:

PRICE:

121	476(t)	1.8.19	M	Pocock	6	31.85	1276
------------	--------	--------	---	--------	---	-------	------

PURCHASER:

PRICE:

122	600	10.9.19	L	Pocock	6	32.57	1298
------------	-----	---------	---	--------	---	-------	------

PURCHASER:

PRICE:

123	389(t)	12.8.19	M	Pocock	6	27.81	1000
------------	--------	---------	---	--------	---	-------	------

PURCHASER:

PRICE:

124	678(t)	1.9.19	M	Palana24-14	6	28.10	1065
------------	--------	--------	---	-------------	---	-------	------

PURCHASER:

PRICE:



SxW FLOCK RAMS SPRING DROP

Lot	Tag	DOB	Birth Size	Sire	Fat Depth	EMA	Index
-----	-----	-----	------------	------	-----------	-----	-------

125

378(t)	8.8.19	M	Pocock	5	33.26	1252
--------	--------	---	--------	---	-------	------

PURCHASER:

PRICE:

126

700	14.9.19	M	SW167-18	5	29.14	1084
-----	---------	---	----------	---	-------	------

PURCHASER:

PRICE:

127

676(t)	5.9.19	M	SW304-16	6	28.47	1022
--------	--------	---	----------	---	-------	------

PURCHASER:

PRICE:

128

395(t)	12.8.19	M	Palana24-14	5	27.78	1040
--------	---------	---	-------------	---	-------	------

PURCHASER:

PRICE:

129

655	4.9.19	L	Palana24-14	6	29.81	1102
-----	--------	---	-------------	---	-------	------

PURCHASER:

PRICE:

130

687(t)	7.9.19	M	SW304-16	5	30.49	1164
--------	--------	---	----------	---	-------	------

PURCHASER:

PRICE:

131

632(t)	6.9.19	M	SW304-16	5	28.81	1055
--------	--------	---	----------	---	-------	------

PURCHASER:

PRICE:

132

634	10.9.19	M	Pocock	6	29.80	1138
-----	---------	---	--------	---	-------	------

PURCHASER:

PRICE:

Lot	Tag	DOB	Birth Size	Sire	Fat Depth	EMA	Index
-----	-----	-----	------------	------	-----------	-----	-------

133

690	19.9.19	M	SW27-17	6	29.80	1138
-----	---------	---	---------	---	-------	------

PURCHASER:

PRICE:

134

711	10.9.19	L	SW27-17	5	30.15	1099
-----	---------	---	---------	---	-------	------

PURCHASER:

PRICE:

135

436(t)	18.8.19	S	Pocock	5	27.15	982
--------	---------	---	--------	---	-------	-----

PURCHASER:

PRICE:

136

456(t)	18.8.19	M	SW304-16	6	29.14	1044
--------	---------	---	----------	---	-------	------

PURCHASER:

PRICE:

137

547	28.8.19	M	SW4-18	6	29.14	1080
-----	---------	---	--------	---	-------	------

PURCHASER:

PRICE:

138

534(t)	19.8.19	M	Pocock	5	28.14	997
--------	---------	---	--------	---	-------	-----

PURCHASER:

PRICE:

139

491	19.8.19	M	SW27-17	5	28.81	1055
-----	---------	---	---------	---	-------	------

PURCHASER:

PRICE:

140

542	20.8.19	L	Pocock	5	29.47	1113
-----	---------	---	--------	---	-------	------

PURCHASER:

PRICE:



SFW FLOCK RAMS SPRING DROP

Lot	Tag	DOB	Birth Size	Sire	Fat Depth	EMA	Index
-----	-----	-----	------------	------	-----------	-----	-------

141	584(t)	1.9.19	M	SW304-16	5	25.87	902
------------	--------	--------	---	----------	---	-------	-----

PURCHASER:

PRICE:

142	472(t)	19.8.19	M	Pocock	4	28.14	1001
------------	--------	---------	---	--------	---	-------	------

PURCHASER:

PRICE:

143	575(t)	4.9.19	S	Pocock	4	28.46	1066
------------	--------	--------	---	--------	---	-------	------

PURCHASER:

PRICE:

144	578(t)	10.4.19	M	SW27-17	5	29.48	1077
------------	--------	---------	---	---------	---	-------	------

PURCHASER:

PRICE:

145	509(t)	19.8.19	M	Palana24-14	5	26.52	924
------------	--------	---------	---	-------------	---	-------	-----

PURCHASER:

PRICE:

146	562(t)	19.9.19	M	SW27-17	4	24.92	855
------------	--------	---------	---	---------	---	-------	-----

PURCHASER:

PRICE:

147	483(t)	19.8.19	M	Pocock	5	29.14	1048
------------	--------	---------	---	--------	---	-------	------

PURCHASER:

PRICE:

148	579(t)	10.4.19	M	SW27-17	5	25.23	880
------------	--------	---------	---	---------	---	-------	-----

PURCHASER:

PRICE:

Lot	Tag	DOB	Birth Size	Sire	Fat Depth	EMA	Index
-----	-----	-----	------------	------	-----------	-----	-------

149	527(t)	28.8.19	S	SW167-18	5	28.14	997
------------	--------	---------	---	----------	---	-------	-----

PURCHASER:

PRICE:

150	533	19.8.19	M	SW27-17	6	27.81	1000
------------	-----	---------	---	---------	---	-------	------

PURCHASER:

PRICE:

151	386(t)	8.8.19	M	Palana24-14	6	26.20	891
------------	--------	--------	---	-------------	---	-------	-----

PURCHASER:

PRICE:

152	705(t)	10.9.19	M	SW304-16	4	28.80	1023
------------	--------	---------	---	----------	---	-------	------

PURCHASER:

PRICE:

153	580(t)	12.9.19	S	Pocock	5	25.53	909
------------	--------	---------	---	--------	---	-------	-----

PURCHASER:

PRICE:

154	417(t)	12.8.19	M	Pocock	5	28.14	997
------------	--------	---------	---	--------	---	-------	-----

PURCHASER:

PRICE:

155	513(t)	19.8.19	M	Palana24-14	5	26.20	895
------------	--------	---------	---	-------------	---	-------	-----

PURCHASER:

PRICE:

156	501(t)	19.8.19	M	Palana24-14	5	26.72	925
------------	--------	---------	---	-------------	---	-------	-----

PURCHASER:

PRICE:



SxW FLOCK RAMS SPRING DROP

Lot	Tag	DOB	Birth Size	Sire	Fat Depth	EMA	Index
-----	-----	-----	------------	------	-----------	-----	-------

157	691	10.9.19	M	SW4-18	5	25.23	880
------------	-----	---------	---	--------	---	-------	-----

PURCHASER:

PRICE:

158	724	25.9.19	M	SW167-18	5	26.83	953
------------	-----	---------	---	----------	---	-------	-----

PURCHASER:

PRICE:

159	424(t)	13.8.19	M	Palana24-14	5	25.23	880
------------	--------	---------	---	-------------	---	-------	-----

PURCHASER:

PRICE:

160	586(t)	1.9.19	M	SW27-17	5	27.81	1004
------------	--------	--------	---	---------	---	-------	------

PURCHASER:

PRICE:

161	382(t)	8.8.19	M	Palana24-14	5	26.83	953
------------	--------	--------	---	-------------	---	-------	-----

PURCHASER:

PRICE:

162	642	1.9.19	M	SW167-18	5	28.14	997
------------	-----	--------	---	----------	---	-------	-----

PURCHASER:

PRICE:

163	449(t)	18.8.19	M	Palana24-14	5	27.47	1011
------------	--------	---------	---	-------------	---	-------	------

PURCHASER:

PRICE:

164	753	22.9.19	M	Guinness	5	26.52	924
------------	-----	---------	---	----------	---	-------	-----

PURCHASER:

PRICE:

Lot	Tag	DOB	Birth Size	Sire	Fat Depth	EMA	Index
-----	-----	-----	------------	------	-----------	-----	-------

165	498(t)	19.8.19	M	Palana24-14	5	26.52	924
------------	--------	---------	---	-------------	---	-------	-----

PURCHASER:

PRICE:

166	574(t)	4.9.19	S	Pocock	5	27.48	939
------------	--------	--------	---	--------	---	-------	-----

PURCHASER:

PRICE:

167	515(t)	19.8.19	M	SW4-18	4	21.29	651
------------	--------	---------	---	--------	---	-------	-----

PURCHASER:

PRICE:

168	503(t)	19.8.19	M	Pocock	5	25.23	880
------------	--------	---------	---	--------	---	-------	-----

PURCHASER:

PRICE:

169	492	28.8.19	M	SW4-18	6	29.80	1138
------------	-----	---------	---	--------	---	-------	------

PURCHASER:

PRICE:

170	558	20.8.19	L	Palana24-14	5	28.14	1033
------------	-----	---------	---	-------------	---	-------	------

PURCHASER:

PRICE:

171	459(t)	18.8.19	M	SW304-16	5	27.81	1004
------------	--------	---------	---	----------	---	-------	------

PURCHASER:

PRICE:

172	420(t)	13.8.19	M	Pocock	4	27.81	1008
------------	--------	---------	---	--------	---	-------	------

PURCHASER:

PRICE:



FLOCK RAMS SPRING DROP

Lot	Tag	DOB	Birth Size	Sire	Fat Depth	EMA	Index
-----	-----	-----	------------	------	-----------	-----	-------

173

671(t)	10.9.19	M	SW27-17	5	28.14	1033
--------	---------	---	---------	---	-------	------

PURCHASER:

PRICE:

174

406(t)	12.8.19	S	Pocock	5	28.14	1033
--------	---------	---	--------	---	-------	------

PURCHASER:

PRICE:

175

741	25.9.19	M	SW167-18	5	26.83	953
-----	---------	---	----------	---	-------	-----

PURCHASER:

PRICE:

176

435(t)	18.8.19	M	Pocock	5	29.47	1113
--------	---------	---	--------	---	-------	------

PURCHASER:

PRICE:

177

531(t)	19.8.19	S	Palana24-14	4	24.92	855
--------	---------	---	-------------	---	-------	-----

PURCHASER:

PRICE:

178

383(t)	8.8.19	M	Palana24-14	6	28.47	1022
--------	--------	---	-------------	---	-------	------

PURCHASER:

PRICE:

179

546(t)	28.8.19	M	SW4-18	5	24.92	851
--------	---------	---	--------	---	-------	-----

PURCHASER:

PRICE:

180

451	18.8.19	L	Palana24-14	5	25.53	909
-----	---------	---	-------------	---	-------	-----

PURCHASER:

PRICE:

Lot	Tag	DOB	Birth Size	Sire	Fat Depth	EMA	Index
-----	-----	-----	------------	------	-----------	-----	-------

181

392(t)	12.8.19	M	Palana24-14	5	28.46	1062
--------	---------	---	-------------	---	-------	------

PURCHASER:

PRICE:

182

739	25.9.19	M	SW167-18	5	29.11	1120
-----	---------	---	----------	---	-------	------

PURCHASER:

PRICE:

183

466(tr)	18.8.19	S	Pocock	5	27.48	939
---------	---------	---	--------	---	-------	-----

PURCHASER:

PRICE:

184

439(t)	28.8.19	M	Palana24-14	5	26.83	953
--------	---------	---	-------------	---	-------	-----

PURCHASER:

PRICE:

185

426(t)	13.8.19	M	Pocock	5	26.52	924
--------	---------	---	--------	---	-------	-----

PURCHASER:

PRICE:

186

664(t)	10.9.19	M	Pocock	5	26.83	953
--------	---------	---	--------	---	-------	-----

PURCHASER:

PRICE:

187

374(t)	8.8.19	M	Pocock	6	30.83	1189
--------	--------	---	--------	---	-------	------

PURCHASER:

PRICE:

188

721	25.9.19	M	SW167-18	4	23.36	782
-----	---------	---	----------	---	-------	-----

PURCHASER:

PRICE:



SxW FLOCK RAMS SPRING DROP

Lot	Tag	DOB	Birth Size	Sire	Fat Depth	EMA	Index
-----	-----	-----	------------	------	-----------	-----	-------

189	672	20.9.19	M	Pocock	5	28.78	1091
------------	-----	---------	---	--------	---	-------	------

PURCHASER:

PRICE:

190	458(T)	18.8.19	M	SW304-16	6	25.87	898
------------	--------	---------	---	----------	---	-------	-----

PURCHASER:

PRICE:

191	414(tr)	12.8.19	S	Pocock	4	24.62	826
------------	---------	---------	---	--------	---	-------	-----

PURCHASER:

PRICE:

192	624(t)	2.9.19	M	Palana24-14	5	27.15	982
------------	--------	--------	---	-------------	---	-------	-----

PURCHASER:

PRICE:

193	581(t)	12.9.19	S	Pocock	5	28.81	1055
------------	--------	---------	---	--------	---	-------	------

PURCHASER:

PRICE:

194	605(t)	5.9.19	M	SW27-17	6	29.14	1080
------------	--------	--------	---	---------	---	-------	------

PURCHASER:

PRICE:

195	565	15.9.19	M	Pocock	5	28.81	1055
------------	-----	---------	---	--------	---	-------	------

PURCHASER:

PRICE:

196	683(t)	10.9.19	S	SW4-18	4	21.90	673
------------	--------	---------	---	--------	---	-------	-----

PURCHASER:

PRICE:

Lot	Tag	DOB	Birth Size	Sire	Fat Depth	EMA	Index
-----	-----	-----	------------	------	-----------	-----	-------

197	698	10.9.19	M	Pocock	4	23.99	804
------------	-----	---------	---	--------	---	-------	-----

PURCHASER:

PRICE:

198	525(t)	19.8.19	M	SW4-18	6	25.16	912
------------	--------	---------	---	--------	---	-------	-----

PURCHASER:

PRICE:

199	556	28.8.19	S	Pocock	4	24.62	826
------------	-----	---------	---	--------	---	-------	-----

PURCHASER:

PRICE:

200	590(t)	3.9.19	M	Pocock	4	26.52	928
------------	--------	--------	---	--------	---	-------	-----

PURCHASER:

PRICE:

NOTES

Dotted lines for notes on page 42.



BUYERS
INSTRUCTIONS SLIP

MUST BE HANDED TO AGENT'S
PRIOR TO LOADING

NAME:

TRADING NAME:

ADDRESS:

LOTS PURCHASED:

INSURE FOR:

CONSIGN TO:

TODAY / LATER:

SEND ACCOUNT TO:

BUYER SIGNATURE:

DATE:

OUTSIDE AGENTS REBATE

A 2% rebate is offered to approved outside agents
who introduce their clients in writing prior to
or in-person on sale day.

DELTA



LIVESTOCK & PROPERTY

Your Partner in Livestock

Dave Corcoran | 0400 382 388

Bill Frew | 0428 482 686

Cameron Rosser | 0429 218 962

Aaron Mackay | 0427 693 696



Find us on facebook

www.facebook.com/DeltaAgribusiness

3 DAY PAYMENT^{*}
ON LIVESTOCK SALES

*A business day payment applies to livestock sold through Mega or Commodore sales only.



www.deltaag.com.au

CORKHILLS AG SERVICES



Working when you are...

Welcome to Corkhills Ag Services!

Tom, Ally, Finn, Jack & Maurie Corkhill welcome all our new and existing clients and friends to our business and hope to see you throughout 2020.

Corkhills Ag thank our loyal customers for shopping locally. Drop in or give us a call for all your rural needs.

- AGRONOMIC SERVICE AND ADVICE
 - INCITEC FERTILISERS
- FERTILISER AND LIME SPREADING SERVICES
 - SOIL AND PLANT TISSUE TESTS
 - ANIMAL HEALTH PRODUCTS
 - PASTURE AND GRAIN SEED
 - PRIMARY SALES POINTS
 - FENCING MATERIALS
 - PRODUCE
- HARDI SPRAYING EQUIPMENT
- FABSTOCK LIVESTOCK SUPPLEMENT
- LARGE RANGE OF STOCK FEEDERS

CORKHILLS AG SERVICES – CONTACT DETAILS

Tom Corkhill – Director

4/8 Marsden St, Boorowa NSW 2586

P: (02) 63 853 611 F: (02) 63 853 866

M: 0427 012 081 E: corkhillsag@outlook.com

Check out our Facebook page
www.facebook.com/Corkshillsag