

RIDGWAY ADVANCE

Balanced Poll Merino's

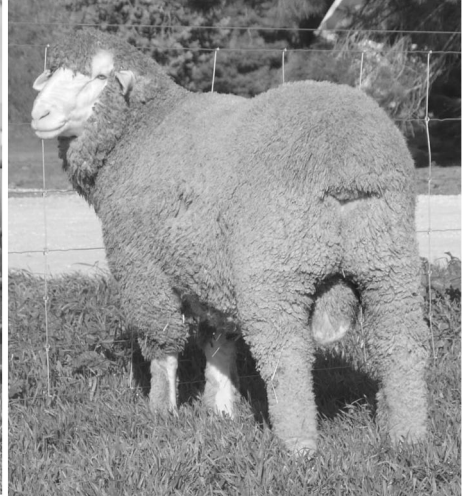
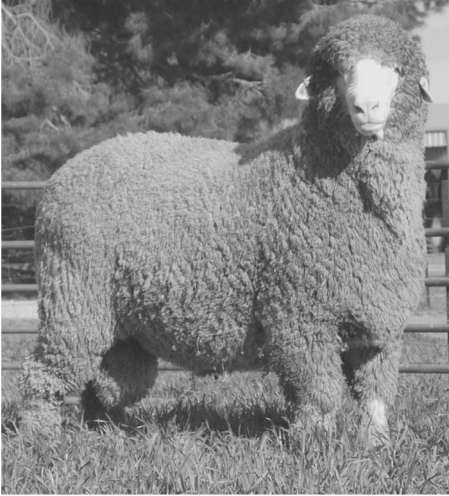

2020 Auction Catalogue
WEDNESDAY 12th AUGUST
BORDERTOWN, SA

INSPECTION starts at 9.30 am
AUCTION 1.00 PM (SA time)

David, Karen & Devon RIDGWAY

08) 87542028 ph/Fax 0409 408 263 mobile

4363 Emu Flat Rd., Senior, Bordertown, SA. 5268

OJD MN3 - V Status & Brucellosis Accredited

PEN	TAG	AGE mths	SIRE	MIC	S.D.	C.V.	C.F.	EMD	FAT	WGT
1	W051	April	RA421	17.4	2.9	16.4	99.6	44	7	114
2	Y 303	M/June	Glen257	19.2	2.8	14.6	99.9	41	7	108
3	Y 052	M/June	RA090	19.0	2.5	13.2	99.8	42	7	108
4	W150	April	RA144	20.9	3.0	14.3	99.8	40	8	117
5	Y 051	M/June	RA090	18.9	3.0	15.6	99.6	43	8	116
6	W053	April	RA421	18.3	2.4	13.1	100	43	6	114
7	W058	April	RA421	19.1	3.1	16.5	99.6	41	10	114
8	Y 168	M/June	RA001	18.0	2.4	13.4	100	43	7	107
9	Y 107	M/June	RA 090 RLS	20.3	3.2	15.8	99.8	41	8	115
10	Y 255	M/June	M 003	19.5	2.8	14.2	100	38	8	107
11	Y 003	May	RA035	20.2	3.2	15.9	99.6	42	9	107
12	W052	April	RA421	17.6	3.2	18.1	99.8	41	8	110

PEN	TAG	AGE mths	SIRE	MIC	S.D.	C.V.	C.F.	EMD	FAT	WGT
13	W049	April	RA006	18.7	2.8	14.7	99.6	44	6	106
14	W152	April	RA144	18.6	3.4	18.3	99.6	41	7	115
15	Y 205	M/June	RA421	17.9	3.5	19.6	100	43	7	106
16	Y 056	M/June	RA090	16.6	2.4	14.6	99.8	39	7	98
17	Y 187	M/June	RA413	19.3	3.3	17.1	99.4	39	7	105
SPRING DROPS										
18	R 495	S/Oct	Glen257	17.4	2.5	14.4	99.9	38	6	96
19	R 433	S/Oct	RA001	16.5	3.0	18.3	99.4	37	7	92
20	R 402	S/Oct	M 003	19.0	2.7	14.4	99.6	38	6	90
21	R 457	S/Oct	RA082	17.8	2.7	15.0	100	44	8	102
22	R 418	S/Oct	RA090	17.0	2.5	15.0	99.4	39	6	84
23	R 467	S/Oct	RA421	17.3	3.1	17.9	99.6	36	6	84

PEN	TAG	AGE mths	SIRE	MIC	S.D.	C.V.	C.F.	EMD	FAT	WGT
24	R 456	S/Oct	RA082	17.8	3.3	18.7	99.2	36	6	87
25	R 416	S/Oct	RA090	17.6	2.5	14.1	99.8	39	6	96
April/May/June Drop										
26	W155	April	RA144	18.9	3.3	17.3	99.8	36	6	103
27	Y 106	M/June	RA 090 RLS	17.0	2.4	13.9	99.8	42	7	98
28	W060	April	RA421	17.9	3.0	16.6	99.6	42	6	108
29	Y 306	M/June	Glen257	20.6	3.1	14.9	100	37	6	106
30	Y 057	M/June	RA090	17.7	2.7	15.4	99.6	44	6	102
31	Y 305	M/June	Glen257	19.3	3.4	17.8	99.4	40	7	107
32	Y 170	M/June	RA045	19.7	2.2	11.2	100	38	8	103
33	W054	April	RA421	17.8	2.7	15.1	99.6	41	8	109
34	Y 111	M/June	RA202	18.5	3.7	19.9	99.8	40	6	113

PEN	TAG	AGE mths	SIRE	MIC	S.D.	C.V.	C.F.	EMD	FAT	WGT
35	Y 262	M/June	M 003	18.6	3.3	17.6	99.8	37	8	117
36	W014	April	RA208	18.1	3.3	18.5	99.4	38	6	104
37	Y 034	May	RA006	17.6	3.1	17.8	99.8	39	6	99
38	Y 349	M/June	RA082	17.0	2.9	16.9	99.6	39	6	104
39	W160	April	RA144	17.3	3.1	18.1	100	36	6	94
40	W055	April	RA421	16.7	2.8	16.9	99.8	35	6	105
41	Y 048	May	RA046	18.4	2.7	14.6	99.6	42	7	101
42	Y 202	M/June	RA421	20.3	2.9	14.1	99.8	41	6	102
SPRING DROPS										
43	R 429	S/Oct	RA001	16.8	2.4	14.4	100	40	6	84
44	R 450	S/Oct	RA082	17.7	2.7	15.5	100	37	6	104
45	R 451	S/Oct	RA082	18.5	2.7	14.3	99.8	36	6	95

PEN	TAG	AGE mths	SIRE	MIC	S.D.	C.V.	C.F.	EMD	FAT	WGT
46	R 480	S/Oct	RA409	18.0	2.6	14.5	100	37	7	94
47	R 424	S/Oct	RA001	16.7	2.8	16.6	100	38	5	87
48	R 423	S/Oct	RA001	16.7	2.8	16.7	99.8	36	5	81
49	R 431	S/Oct	RA001	17.8	2.9	16.3	99.8	34	6	81
50	R 471	S/Oct	RA241	16.9	2.5	14.6	99.8	37	6	81
APRIL/MAY/JUNE DROPS										
51	Y 345	M/June	RA082	18.9	2.9	15.4	99.8	40	8	95
52	Y 112	M/June	RA202	19.3	3.1	16.2	99.0	37	6	97
53	W161	April	RA144	20.0	2.9	14.4	99.6	37	8	95
54	Y 164	M/June	RA001	16.8	2.8	16.9	100	38	8	96
55	Y 035	May	RA006	17.4	3.6	20.9	99.6	37	7	91
56	W108	April	M 003	18.3	3.2	17.2	100	38	7	98

PEN	TAG	AGE mths	SIRE	MIC	S.D.	C.V.	C.F.	EMD	FAT	WGT
57	Y 174	M/June	RA045	19.1	3.0	15.7	99.6	40	6	99
58	Y 099	M/June	RA 090 RLS	19.4	3.2	16.3	99.4	38	7	99
59	W005	April	RA208	18.5	3.1	16.7	99.8	36	6	94
60	Y 346	M/June	RA082	16.8	2.9	17.0	100	40	6	103
61	Y 167	M/June	RA001	21.5	3.1	14.3	99.4	39	8	100
62	Y 062	M/June	RA090	19.7	3.5	17.8	99.4	35	6	112
63	Y 190	M/June	RA413	19.1	3.3	17.3	99.6	42	8	113
64	Y 197	M/June	RA413	19.6	3.2	16.1	99.6	41	7	103
65	Y 348	M/June	RA082	16.4	2.8	17.0	100	40	7	107
66	Y 055	M/June	RA090	20.8	3.4	16.3	99.4	41	8	110
67	Y 252	M/June	M 003	18.3	2.6	14.2	99.8	43	9	115
68	Y 033	May	RA006	17.6	2.8	16.0	100	41	6	102

PEN	TAG	AGE mths	SIRE	MIC	S.D.	C.V.	C.F.	EMD	FAT	WGT
69	Y 066	M/June	RA090	17.7	2.5	14.2	99.8	38	7	108
70	Y 247	M/June	RA024	19.0	2.8	14.9	99.8	37	5	110
71	W099	April	RA046	17.2	2.4	14.0	99.8	39	5	95
72	W003	April	RA208	17.1	2.7	16.1	99.8	40	7	105
73	Y 004	May	RA035	20.2	2.9	14.3	99.8	37	7	103
74	Y 299	M/June	PB1923	20.6	2.5	12.3	100	42	8	98
75	Y 064	M/June	RA090	18.9	2.8	14.6	99.8	42	7	99
76	Y 028	May	RA021	17.5	2.8	16.0	99.8	41	7	100
77	W158	April	RA144	18.0	2.7	15.1	99.8	41	7	100
78	Y 005	May	RA035	18.2	2.1	11.5	100	36	7	100
79	W008	April	RA208	17.2	2.9	16.9	99.8	43	7	106
80	Y 162	M/June	RA001	18.9	2.9	15.3	99.6	37	6	93

PEN	TAG	AGE mths	SIRE	MIC	S.D.	C.V.	C.F.	EMD	FAT	WGT
81	Y 158	M/June	RA001	17.6	2.6	14.6	100	39	6	97
82	Y 006	May	RA035	17.6	2.6	14.8	99.6	39	8	104
83	Y 105	M/June	RA 090 RLS	20.0	2.9	14.2	99.8	38	6	90
84	Y 104	M/June	RA 090 RLS	17.6	2.5	14.5	100	43	8	105
85	Y 032	May	RA006	19.1	2.2	11.4	100	43	7	102
86	Y 012	May	RA035	18.6	2.7	14.8	99.8	38	7	101
87	Y 173	M/June	RA045	18.9	2.4	12.8	100	39	6	96
88	Y 026	May	RA021	17.2	2.7	15.5	100	37	6	91
89	Y 343	M/June	RA082	16.7	2.7	16.2	99.8	42	7	98
90	Y 304	M/June	Glen257	20.5	3.2	15.6	99.0	41	7	93
91	Y 059	M/June	RA090	17.0	3.0	17.9	99.8	39	7	93
92	Y 298	M/June	PB1923	20.4	3.9	19.0	99.2	44	10	108

PEN	TAG	AGE mths	SIRE	MIC	S.D.	C.V.	C.F.	EMD	FAT	WGT
93	Y 188	M/June	RA413	18.2	3.1	16.9	99.8	40	7	103
94	Y 165	M/June	RA001	19.7	2.5	12.6	100	40	8	110
95	Y 192	M/June	RA413	20.0	3.0	14.8	100	42	7	113
96	Y 297	M/June	PB1923	20.0	3.2	16.2	100	40	7	100
97	Y 069	M/June	RA090	18.5	3.3	17.7	100	41	8	115
98	W002	April	RA208	21.3	3.3	15.7	99.4	37	8	105
99	Y 307	M/June	Glen257	18.4	3.0	16.1	99.8	40	8	116
100	Y 001	May	RA035	21.3	4.1	19.4	98.9	43	9	110
101	W151	April	RA144	19.5	3.2	16.6	99.4	43	9	127
102	W103	April	M 003	20.8	3.2	15.4	99.4	43	8	110
103	W019	April	RA208	20.4	3.8	18.9	99.4	38	7	98
104	Y 296	M/June	PB1923	18.9	2.9	15.6	99.6	41	7	109

PEN	TAG	AGE mths	SIRE	MIC	S.D.	C.V.	C.F.	EMD	FAT	WGT
105	Y 166	M/June	RA001	18.3	2.9	16.0	99.8	36	6	90
106	Y 203	M/June	RA421	19.9	3.1	15.8	99.6	43	6	97
SPRING DROPS										
107	R 447	S/Oct	RA413	17.5	2.7	15.5	99.8	38	5	86
108	R 417	S/Oct	RA090	16.4	2.8	16.8	99.6	37	7	80
109	R 481	S/Oct	RA409	19.7	3.5	17.6	99.0	39	6	88
110	R 454	S/Oct	RA082	16.9	3.3	19.4	99.4	38	6	92
111	R 455	S/Oct	RA082	16.7	2.6	15.5	99.4	34	5	76
112	R 425	S/Oct	RA001	18.1	2.9	16.2	99.6	36	6	84
April/May/June Drop										
113	Y 186	M/June	RA413	19.0	3.8	20.3	99.6	39	7	95
114	Y 008	May	RA035	18.7	2.8	14.8	99.8	35	6	98

PEN	TAG	AGE mths	SIRE	MIC	S.D.	C.V.	C.F.	EMD	FAT	WGT
115	W157	April	RA144	17.8	2.8	15.9	100	38	6	110
116	Y 397	M/June	RA syn	19.5	2.9	15.0	100	36	7	102
117	Y 352	M/June	RA080	19.7	3.0	15.4	99.6	42	6	104
118	W006	April	RA208	18.7	3.2	17.3	99.8	41	7	103
119	Y 029	May	RA021	20.1	3.2	16.0	99.6	41	7	109
120	W159	April	RA144	19.3	3.3	17.1	99.6	35	6	104
121	Y 102	M/June	RA 090 RLS	19.3	2.5	13.1	99.8	40	7	103
122	Y 204	M/June	RA421	19.2	2.4	12.4	99.8	43	8	114
123	Y 350	M/June	RA080	19.7	4.1	20.7	98.6	40	7	113
124	Y 251	M/June	M 003	19.5	3.8	19.7	99.4	39	10	120
Second Shed										
125	Y 257	M/June	M 003	17.8	3.2	18.0	99.7	39	8	116

PEN	TAG	AGE mths	SIRE	MIC	S.D.	C.V.	C.F.	EMD	FAT	WGT
126	W106	April	M 003	18.0	3.5	19.4	99.8	38	7	114
127	Y 292	M/June	PB1923	19.1	2.9	15.2	99.4	43	7	102
128	Y 302	M/June	Glen257	18.1	2.9	16.3	99.8	40	6	107
129	Y 344	M/June	RA082	18.6	3.6	19.5	99.6	38	7	102
130	Y 159	M/June	RA001	19.1	4.2	21.8	99.6	43	7	97
131	W017	April	RA208	20.6	3.8	18.4	99.2	36	5	95
132	W016	April	RA208	18.7	3.3	17.7	99.4	41	7	106
133	Y 399	M/June	RA syn	19.7	3.5	17.9	99.2	37	6	95
134	W101	April	M 003	18.0	2.7	15.1	99.6	40	9	101
135	Y 245	M/June	RA024	16.8	3.0	17.9	99.8	36	6	105
136	W057	April	RA421	17.0	2.9	17.1	100	42	7	101
137	Y 046	May	RA046	17.7	2.5	14.0	99.8	42	6	85

PEN	TAG	AGE mths	SIRE	MIC	S.D.	C.V.	C.F.	EMD	FAT	WGT
138	Y 036	May	RA006	16.9	2.4	14.2	99.6	40	6	88
139	Y 101	M/June	RA 090 RLS	18.4	2.9	15.7	99.8	34	7	94
140	Y 160	M/June	RA001	18.0	3.2	18.0	99.6	41	7	96
141	Y 356	M/June	RA080	16.9	2.5	14.5	99.8	37	7	103
142	Y 196	M/June	RA413	19.0	2.7	14.4	99.8	38	7	100
143	Y 100	M/June	RA 090 RLS	22.3	3.6	16.3	98.8	42	8	112
144	Y 341	M/June	RA082	18.9	2.6	13.6	100	40	8	107
145	Y 054	M/June	RA090	18.4	3.3	18.1	99.4	41	7	99
146	Y 258	M/June	M 003	17.1	2.6	15.0	99.8	41	7	110
147	Y 398	M/June	RA syn	18.3	2.4	13.4	100	40	7	113
148	Y 256	M/June	M 003	20.4	2.9	14.2	99.6	43	8	119
149	Y 263	M/June	M 003	18.9	3.8	19.9	99.4	41	7	116

PEN	TAG	AGE mths	SIRE	MIC	S.D.	C.V.	C.F.	EMD	FAT	WGT
150	W012	April	RA208	18.9	3.4	17.8	99.4	37	5	100
151	Y 009	May	RA035	17.6	3.1	17.5	99.4	38	7	94
152	W011	April	RA208	20.5	2.9	14.0	99.8	39	7	92
153	Y 358	M/June	RA080	20.8	3.8	18.0	99.2	39	7	92
154	Y 193	M/June	RA413	19.5	3.1	15.9	99.4	41	7	100
155	Y 259	M/June	M 003	18.5	2.8	15.1	100	37	6	94
156	Y 360	M/June	RA080	17.7	3.1	17.4	99.2	40	6	101
157	Y 047	May	RA046	19.7	2.7	13.6	100	39	7	98
158	Y 244	M/June	RA024	18.2	2.9	15.8	99.8	38	6	92
159	W007	April	RA208	19.4	3.1	16.1	99.6	42	7	98
160	Y 067	M/June	RA090	18.1	3.1	17.0	99.6	39	7	90
161	Y 094	M/June	RA 090 RLS	18.7	3.8	20.2	99.8	37	5	86

PEN	TAG	AGE mths	SIRE	MIC	S.D.	C.V.	C.F.	EMD	FAT	WGT
162	Y 340	M/June	RA082	18.8	2.7	14.2	99.8	40	7	92
163	Y 338	M/June	RA082	19.1	3.6	19.1	99.4	40	7	99
164	Y 061	M/June	RA090	18.5	2.8	14.9	100	43	7	103
165	W020	April	RA208	18.6	3.3	17.7	99.6	35	6	93
166	Y 246	M/June	RA024	18.8	2.6	14.0	100	37	7	103
167	Y 109	M/June	RA 090 RLS	19.4	2.6	13.4	99.7	44	8	113
168	W104	April	M 003	19.4	3.1	15.9	99.6	39	7	110

ALL RAMS REGULATION AUTUMN SHORN 2020

ALL SALE RAMS

CURRENT WOOL TESTS, WEIGHT, EYE MUSCLE & FAT SCORES

Ridgway Advance policy is to retain 50% semen rights On all rams sold

NOTE DIFFERENT AGES OF RAMS - DROPPED 2019

INSPECTION & MORNING TEA FROM 9.30 AM / AUCTION 1.00 PM START (LUNCH PROVIDED)

Email: ridgwayadvance@activ8.net.au

Web site : www.ridgwayadvancemerinos.com.au

Ram delivery & complimentary classing can be organized on request.
Thankyou for your support