

BURENDA

Angus



Scan your smart phone
here to see all the details

12th ANNUAL ROMA BULL SALE

26th AUGUST 2020 11am

ROMA SALEYARDS

111 Angus Bulls and 12 Brangus Bulls On Offer



Visit www.burendaangus.com.au
to view videos, EBV's and full details of each lot



This sale is to be interfaced with Auctions Plus:
This sale is to be conducted on line in real-time, and will be interfaced with
AuctionsPlus with the physical auction that is being conducted live by an auctioneer.
For further details on Auctions Plus please visit www.auctionsplus.com.au

CONTINUING TO WORK FOR YOU.

SBB/GDL, the team devoted to getting the best results for our commercial and stud stock clients. Supported by 20 branches serviced by a dedicated team of local livestock agents.

SAME... team, name and vision.

Relax when you use **OUR TEAM.**



+



=



Alice Springs • Barcaldine • Blackall • Chinchilla • Cunnamulla • Dalby • Goondiwindi • Longreach
Kingaroy • Meandarra • Miles • Mitchell • Moura • Quilpie • Rockhampton • Roma • St. George
Taroom • Toowoomba • Wandoan

Harvey Weyman-Jones 0414 941 788

Mark Duthie 0448 016 950

Peter Brazier 0407 525 983

Georgie Connor 0428 347 550

Josh Heck 0409 732 676

Harry Phillips 0429 928 666

BURENDA

Angus

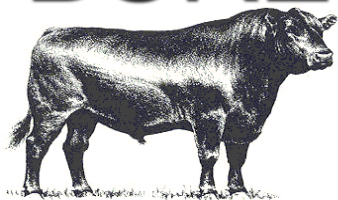

Welcome to the Burenda Angus & Brangus Annual Roma Bull Sale

It is with great pleasure we offer 123 well grown good Angus & Brangus bulls at our twelfth Annual Roma Bull Sale. The spectacular offering will comprise of **92** 2 year old's and **31** 18 month old's. And for the first time we will be offering 12 Burenda Black Brangus bulls as Lots 112 to 123. Genetically these bulls represent some of Queensland's best bulls on offer with progeny by some of Australia's best AI sires together with several outstanding Burenda sires. Of the **111 catalogued Angus bulls 90% are better than breed average for Angus Breeding, Domestic, Heavy Grain and Heavy Grass.** 11 of the 12 Brangus Bulls are all above breed average and have some significant EBV grunt. A large number of both breeds of bulls are in the top 20% for their breeds. For your convenience we have shaded the EBV's of each sale lot in the **top 10% blue** and **top 20% yellow.** These bulls are bred in Queensland under commercial conditions and come with a full 2 year fertility guarantee which is detailed in the sale information pages in this catalogue.

As you all know we were faced with some tough decisions in 2019 regarding the economics of feeding and selling cattle in a tough environment. Burenda opted to production feed our breeders and followers through to Christmas 2019 with the idea in mind that if we needed to, we could sell good conditioned cattle well on a sluggish market. We started with our commercial cows and then reduced the Angus & Brangus Stud herds down to 1000 breeders. We were well rewarded with several B-Doubles of females bringing averages just over \$2000/head. It was a hard decision to make as the majority of these cows were pregnant. However, the remaining cows have not looked back and are looking terrific and back out on agistment doing what commercial cows should be doing. By the time you read this the cows will be back at "Dalby Downs" calving.

As part of our survival plan, we early weaned all our calves at 2-4 months of age with an average weight of 170kg. This enabled us to try and feed them the appropriate level of nutrition to maintain growth and health. Since weaning in December 2019 most weaners have averaged



1kg/day before the rain and now are well over this. The cows were pregnancy tested early to identify the AI and 1st cycle pregnancies which we kept and put on maintenance rations. Later pregnancies females were sold. Over the last 15 years we have made good gains on fertility and progeny performance by being tough on fertility and temperament. Both of these traits are directly related to performance in the herd and there is no doubt the Burenda herd has benefited by the high standards we set ourselves for these two traits. Fertility is crucial and this with adequate nutrition we believe plays a lot bigger part in the breeding philosophy and performance of a herd than we all would like to believe. The Burenda pregnancy testing rate this year is the lowest in 16 years at 89% which we feel is still very good as mother nature hasn't exactly been kind to them at joining time late last year.

Walking a group of 400 weaner bulls to the yards for drafting & weighing into two groups and onto fresh grass & Leucaena paddocks..

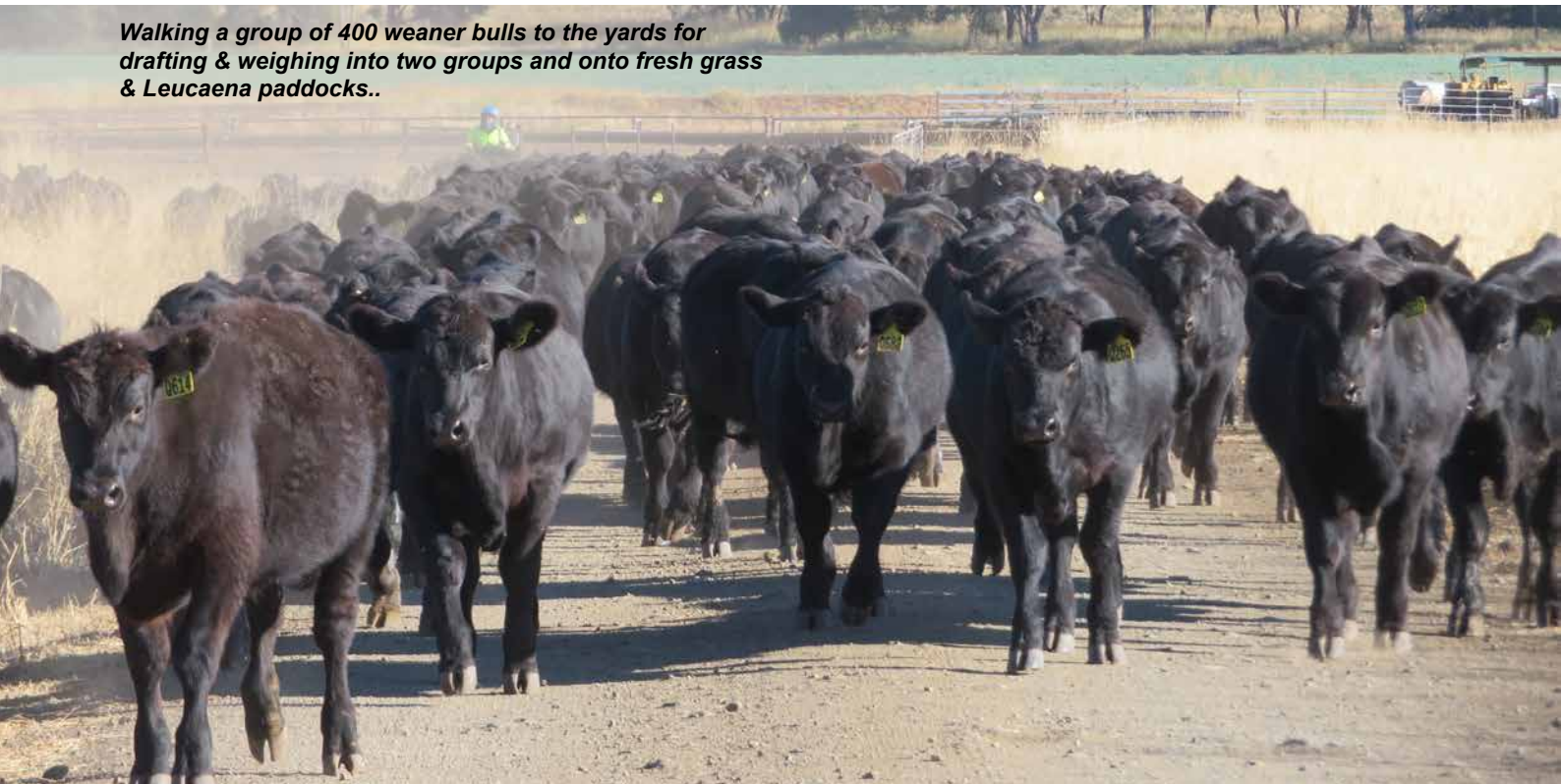

We have again included the actual calving interval or ACI in our catalogue comments for those that use this information. Most lots have good ACI's of around 365 days. There are also others marked as Donor (AI ET), sold and 365/recipient. The recipient means his dam has had both natural and embryo calves. The majority of our females are younger due to the herd reduction and as we find these cows have the improvements of fertility, calving ease, growth, and carcass data that we are looking for. Our improvement in EBV's has been very noticeable in both our cows and the 2020 sale bulls. The combination of improvements in the fertility, EBV's, genomics and raw data performance within the Burenda herd has led to improved profitability through attention to these genetics. We aim to run the Burenda females as if they were a commercial beef herd which gives us confidence that the sires we sell, will produce progeny that can perform in the QLD environment and still meet market acceptability.

Burenda has always used DNA verification where needed over the years and in the last 4 years all Angus & Brangus progeny born have now been parent verified to a sire and a dam where possible and then had genomics incorporated into the EBV's. We have seen a slight improvement in our EBV's and a significant lift in the accuracy of these figures. Over the next few years we expect to see some good changes occurring in our breeding for better commercially focused carcass animals. Within 5 years we expect the entire Burenda female herd to have a DNA,



Mustering springing Angus cows to truck home in July for calving at "Dalby Downs". This enables us to record the birth date, birthweight and dam of each calf and collect a DNA sample.

genomics, and genetic defects profile. Some of this year's sale bulls are not genetic defect tested and our thoughts on this are that we have far more important influences that we can control in the breeding productivity of the average commercial herd such as a good vaccination program for Vibrio, Botulism, Tick Fever, 3 Day Sickness, Pestiguard, and calf scours coupled with good nutrition. Any of these can cause a significant financial loss to a producer more so than the rare incidence of a genetically affected calf. We can make better productivity gains by focusing on more economically important elements of our businesses.

Manager Jonathan Schmidt has the bulls in great shape and they are doing well on the oats. There are photos of many of the bulls on our website. Please contact Jonathan on 0429 067 313 for any further details. Auctions Plus will be active again this year with Live Streaming attached for those unable to make the sale and who would like to see the bulls go through the ring. Our insistence on breeding for fertility, growth and carcass quality is paying dividends. We believe buyers will be impressed when they assess this year's draft. The 2 year old bulls will average over 840kg and have plenty of length, strength and fleshing ability. The catalogue includes 89 sires suitable for use on heifers. Please view full details of each bull on our website www.burendaangus.com.au and remember - you are always welcome at Burenda to check out our herd and operation.

Upcoming Burenda Sales

**Clermont Angus & Brangus Bull Sale 8th October 2020 at 10am
85 2 year olds comprising 42 Angus bulls and 43 Brangus Bulls.**

Tony Hoch **0448 831 553**
Jake Passfield **0488 588 044**
Office Phone 07 4983 1555
www.hochandwilkinson.com

H&W
Livestock & Property

www.hochandwilkinson.com

www.facebook.com/weloveclermont

Enjoy the moments that matter

You've reached that point in your life when you've worked out what's important. You want your finances to flow so that you can enjoy the moments that really matter.

Don't just 'get your tax done'. Work with a firm that supports you all year round, offering a sounding board for new ideas, a helping hand for building your wealth and strategies for reducing debt and keeping tax to a minimum.

A top 100 Australian accounting firm right here in regional Queensland.

We're with you.

Accounting & Taxation | Financial Planning*
Business Development | Succession Planning*
Loans & Leasing | Marketing & Communications
Human Resources | SMSFs* | Conference Facilities

www.bmo.com.au | 07 4662 3722 | 178 Drayton St Dalby

Principal Wealth Management Pty Ltd t/a BMO Financial Solutions is a corporate authorised representative (CAR 277821) of Capstone Financial Planning Pty Ltd. AFSL No 229883.



UCBS

UNITED CATTLE BREEDING SERVICE

SEMEN STORAGE AND TRANSPORT AUSTRALIA WIDE

LIQUID NITROGEN DELIVERY SERVICE

ARTIFICIAL BREEDING SUPPLIES

SEMEN STORAGE TANKS AND HIRE

AUSTRALIAN AND IMPORTED SEMEN SALES



Johnny and Christie Osborne, 108 Mount Lookout Road, Deuchar Qld 4362

Johnny (Sales): 0448 292 707, Christie (Accounts): 0405 558 454

ucbsone@gmail.com www.unitedcattlebreedingservice.com.au

SALE INFORMATION

Sale location and inspection times

The Burenda Angus Bull Sale 2020 will be held at the Roma saleyards, Warrego Hwy Roma Qld 4455. Sale time is 11:00am and inspections can be made from 8am on sale day. We will also be at the yards the day before if you are in the area for early inspections.

COVID-19

Due to the current situation with COVID-19 Burenda Angus & Brangus would like everyone to still feel free to attend the sale in person, but please do so under the best practices of hygiene and social distancing. The Roma Saleyards and the Maranoa Council have procedures in place at the yards which we are to abide by. At the time of printing the catalogue the Roma Saleyards will allow 96 bidders into the new sale complex. Hence it may well be that families and partners may be unable to view the sale in person. Similarly, on inspecting the bulls in the pens we need to consider others and follow the social distancing guidelines. If feeling unwell we recommend to stay at home and use Auctions Plus for any purchases or contact your agent or myself on 0429067313. Hopefully by the time the sale comes around we will be getting back to normal.

Identification

All bulls have NLIS tags, lot numbers and freeze brands.
The Burenda PIC number is QAWB0619
All bulls are registered with the Angus Society of Australia

Safety Rules & Recommendations

We are confident all our bulls offered for sale are quiet and of sound temperament and are used to being handled in yards. However sale day brings a differing set of conditions and the bulls are subjected to unusual levels of noise and pressure with many people invading their space. Even the quietest bull is still an unpredictable animal who can misbehave. Visitors entering pens do so at their own risk and are subject to conditions set out by the Roma Saleyards.

Buyer Registration

A buyer registration system will apply. Please register with the selling agent well before the auction commences.
AuctionsPlus will be running in conjunction with this sale and registration must be completed within the conditions set out by AuctionsPlus. For these terms and conditions please visit www.auctionsplus.com.au

Sale Conditions

All lots will be sold subject to the usual conditions governing auction sales which will be displayed on the day and are detailed in the back of this catalogue. The auction price is **exclusive of GST**

Rebate

The vendor has agreed to allow 6% rebate to outside agents introducing the approved buyers no later than 24 hours prior to the sale, accompanying their buyer to the sale and settling on their behalf within 7 days of the sale. For outside agents introducing approved buyers within 24 hours prior to the sale **BUT NOT** attending the sale with their clients, a 3% rebate will be paid.

Delivery and Transport

Free transport and delivery to selected Major centres is available by negotiation with Burenda Manager Jonathan Schmidt after the sale has concluded.

Genetic Defects

At the time of printing of the catalogue Burenda had tested lots 41 to 64 and they were all free of defects. The remaining lots 1 to 40 & lots 65 to 111 are not tested and have low percentages which we consider the risk is minimal. As I have mentioned previously there is more to be gained financially from improving nutrition and fertility than avoiding good sires that have a percentage on a defect.

Health Treatments

All Burenda Angus Bulls presented at the sale have been treated for the following :
Pestiguard Vaccine, 7-in-1 Vaccine, Botulism Vaccine, 3 Day Sickness, Vibrio Vaccine, Tickfever Blood, and pre treated for lice.
Burenda has a JBAS score of 7. Bulls are free to travel to WA & NT.

INSURANCE

Ownership passes at the fall of the hammer. Insurance can be arranged on the day through GDL or your own agent

Breeding Soundness & Semen Test

All bulls have been semen & morphology tested and passed satisfactorily for soundness by John Chapman of South East Qld Genetics. Full details will be available on sale day

Raw Data

All bulls will be selling with full information on weights, scrotal measurements and ultrasound scanning details. Enquiries prior to the sale regarding raw data can be made by contacting Jonathan Schmidt on 0429 067 313 also raw data will be posted on our website prior to sale day at www.burendaangus.com.au

Semen Interest In Bulls

Burenda will retain a half interest in any semen sold from bulls in this sale. Because Burenda sells most of their top bulls it is possible they may wish to collect semen at some future date for their own use or for sale. This is a revenue sharing opportunity for buyers. We retain the right to access bulls at a negotiated time and place and at Burenda's cost. Owners have the right to use their half share in their own herds or revenue share with Burenda in semen sold to other users.

2 Year Guarantee

In addition to the standard warranties provided in stud stock auction terms, Burenda is proud to provide a 2 year guarantee for all bulls sold at this sale. We warrant that the bulls are fertile and capable of natural service at the time of the sale. Should a bull become infertile or break down within 2 years for reasons other than injury or misadventure from 26th August 2020 Burenda will:

1. Provide you with a satisfactory replacement
OR
2. Provide you with a credit equal to the purchase price of the bull less salvage value and less seasonal value. This credit may be used at any future Burenda Bull Sale.

Burenda WILL require you to provide a veterinary report.

IMPORTANT NOTICES FOR PURCHASERS

SALE CATALOGUE DISCLAIMER

All reasonable care has been taken by the vendor to ensure that the information provided in this catalogue is correct at the time of publication. However, neither the vendor nor the selling agents make any other representations about the accuracy, reliability or completeness of any information provided in this catalogue and do not assume any responsibility for the use or interpretation of the information included in this catalogue. You are encouraged to seek independent verification of any information contained in this catalogue before relying on such information.

DNA PATERNITY VERIFICATION

It is a requirement of Angus Australia that all bulls used to sire calves for registration in the Angus Australia Herd Book Register, Red Angus Register or Angus Performance Register must have been DNA paternity verified if they are born in or after the 'Y' year (2003). Buyers intending to use bulls listed in this catalogue to produce calves to be registered in these registers should obtain DNA paternity verification on those bulls before they are used for breeding.

PRIVACY INFORMATION

In order for Angus Australia to process the transfer of a registered animal in this catalogue, the vendor will need to provide certain information to Angus Australia and the buyer consents to the collection and disclosure of that information by Angus Australia in certain circumstances. If the buyer does not wish for his or her information to be stored and disclosed by Angus Australia, the buyer must complete the form included below and forward it to Angus Australia. If the form is not completed, the buyer will be taken to have consented to the disclosure of such information.

DNA Suffix Explained

The suffix displayed at the end of each animal's name indicates the DNA parentage verification that has been conducted by Angus Australia.

PV : both parents have been verified by DNA

SV : the sire has been verified by DNA

DV : the dam has been verified by DNA

: DNA verification has not been conducted

E : DNA verification has identified that the sire and/or dam may possibly be incorrect, but this cannot be confirmed conclusively.



BUYER'S OPTION TO OPT OUT OF DISCLOSING PERSONAL INFORMATION TO THE ANGUS AUSTRALIA

If you do not complete this form, you will be taken to have consented to Angus Australia using your name, address and phone number for the purposes of effecting a change of registration of the animal(s) that you have purchased, maintaining its databases and disclosing that information to its members on its website.

I, the buyer of animals with the following registration numbers from member (name) do not consent to Angus Australia using my name, address and phone number for the purposes of effecting a change of registration of the following animal(s) that I have purchased, maintaining its databases and disclosing that information to its members on its website.

Signature:

Date:

Please forward this completed consent form to Angus Australia, Glen Innes Road, Locked Bag 11, Armidale NSW 2350. If you have any queries, please telephone 02 6772 3011 or e-mail office@angusaustralia.com.au.

UNDERSTANDING ANGUS BREEDPLAN EBVs

What is Angus BREEDPLAN?

Angus BREEDPLAN is the genetic evaluation program adopted by Angus Australia for Angus and Angus influenced beef cattle. Angus BREEDPLAN uses Best Linear Unbiased Prediction (BLUP) technology to produce Estimated Breeding Values (EBVs) of recorded cattle for a range of important production traits (e.g. weight, carcase, fertility).

Angus BREEDPLAN includes pedigree, performance and genomic information from the Angus Australia and New Zealand Angus Association databases to evaluate the genetics of animals across Australia and New Zealand.

Angus BREEDPLAN analyses are conducted by the Agricultural Business Research Institute (ABRI), using software developed by the Animal Genetics and Breeding Unit (AGBU), a joint institute of NSW Agriculture and the University of New England. Ongoing BREEDPLAN research and development is supported by Meat and Livestock Australia.

What is an EBV?

An animal's breeding value can be defined as its genetic merit for each trait. While it is not possible to determine an animal's true breeding value, it is possible to estimate it. These estimates of an animal's true breeding value are called EBVs (Estimated Breeding Values).

Using EBVs to Compare the Genetics of Two Animals

Angus BREEDPLAN EBVs can be used to estimate the expected difference in the genetics of two animals, with the expected difference equating to half the difference in the EBVs of the animals, all other things being equal (e.g. they are joined to the same animal/s).

For example, a bull with a 200 Day Growth EBV of +60 would be expected to produce progeny that are, on average, 10 kg heavier at 200 days of age than a bull with a 200 Day Growth EBV of +40 kg (i.e. 20 kg difference between the sire's EBVs, then halved as the sire only contributes half the genetics).

Or similarly, a bull with an IMF EBV of +3.0 would be expected to produce progeny with on average, 1% more intramuscular fat in a 400 kg carcase than a bull with a IMF EBV of +1.0 (i.e. 2% difference between the sire's EBVs, then halved as the sire only contributes half the genetics).

Using EBVs to Benchmark an Animal's Genetics with the Breed

EBVs can also be used to benchmark an animal's genetics relative to the genetics of other Angus or Angus infused animals in Australia and New Zealand.

To benchmark an animal's genetics relative to other Angus animals, an animal's EBV can be compared to:

- ◆ the breed average EBV
- ◆ the percentile table

The current breed average EBV and percentile table is provided in these explanatory notes.

Considering Accuracy

An accuracy value is published in association with each EBV, which is usually displayed as a percentage value immediately below the EBV.

The accuracy value provides an indication of the reliability of the EBV in estimating the animal's genetics (or true breeding value), and is an indication of the amount of information that has been used in the calculation of the EBV.

EBVs with accuracy values below 50% should be considered as preliminary or of low accuracy, 50- 74% as of medium accuracy, 75-90% of medium to high accuracy, and 90% or greater as high accuracy.

Description of Angus BREEDPLAN EBVs

EBVs are calculated for a range of traits within Angus BREEDPLAN, covering calving ease, growth, fertility, maternal performance, carcase merit, feed efficiency and structural soundness. A description of each EBV included in this sale catalogue is provided on the following pages.

BIRTH

Calving Ease Direct	(%)	Genetic differences in the ability of a sire's calves to be born unassisted from 2 year old heifers.	Higher EBVs indicate fewer calving difficulties in 2 year old heifers.
Calving Ease Daughters	(%)	Genetic differences in the ability of a sire's daughters to calve unassisted at 2 years of age.	Higher EBVs indicate fewer calving difficulties in 2 year old heifers.
Gestation Length	days	Genetic differences between animals in the length of time from the date of conception to the birth of the calf.	Lower EBVs indicate shorter gestation length.
Birth Weight	kg	Genetic differences between animals in calf weight at birth.	Lower EBVs indicate lighter birth weight.

GROWTH

200 Day Growth	kg	Genetic differences between animals in live weight at 200 days of age due to genetics for growth.	Higher EBVs indicate heavier live weight.
400 Day Weight	kg	Genetic differences between animals in live weight at 400 days of age.	Higher EBVs indicate heavier live weight.
600 Day Weight	kg	Genetic differences between animals in live weight at 600 days of age.	Higher EBVs indicate heavier live weight.
Mature Cow Weight	kg	Genetic differences between animals in live weight of cows at 5 years of age.	Higher EBVs indicate heavier mature weight.
Milk	kg	Genetic differences between animals in live weight at 200 days of age due to the maternal contribution of its dam.	Higher EBVs indicate heavier live weight.

FERTILITY

Days to Calving	days	Genetic differences between animals in the time from the start of the joining period (i.e. when the female is introduced to a bull) until subsequent calving.	Lower EBVs indicate shorter time to calving.
Scrotal Size	cm	Genetic differences between animals in scrotal circumference at 400 days of age.	Higher EBVs indicate larger scrotal circumference.

CARCASE

Carcase Weight	kg	Genetic differences between animals in hot standard carcass weight at 750 days of age.	Higher EBVs indicate heavier carcass weight.
Eye Muscle Area	cm ²	Genetic differences between animals in eye muscle area at the 12/13th rib site in a 400 kg carcass.	Higher EBVs indicate larger eye muscle area.
Rib Fat	mm	Genetic differences between animals in fat depth at the 12/13th rib site in a 400 kg carcass.	Higher EBVs indicate more fat.
Rump Fat	mm	Genetic differences between animals in fat depth at the P8 rump site in a 400 kg carcass.	Higher EBVs indicate more fat.
Retail Beef Yield	%	Genetic differences between animals in boned out saleable meat from a 400 kg carcass.	Higher EBVs indicate higher yield.
Intramuscular Fat	%	Genetic differences between animals in intramuscular fat (marbling) at the 12/13th rib site in a 400 kg carcass.	Higher EBVs indicate more intramuscular fat.

FEED EFFICIENCY

Net Feed Intake (Feedlot)	kg/day	Genetic differences between animals in feed intake at a standard weight and rate of weight gain when animals are in a feedlot finishing phase.	Lower EBVs indicate more feed efficiency.
----------------------------------	--------	--	---

TEMPERAMENT

Docility	%	Genetic differences between animals in temperament.	Higher EBVs indicate better temperament.
-----------------	---	---	--

STRUCTURE

Front Feet Angle	%	Genetic differences between animals in desirable front feet angle (strength of pastern, depth of heel).	Higher EBVs indicate more desirable structure.
Front Feet Claw Set	%	Genetic differences between animals in desirable front feet claw set structure (shape and evenness of claw).	Higher EBVs indicate more desirable structure.
Rear Feet Angle	%	Genetic differences between animals in desirable rear feet angle (strength of pastern, depth of heel).	Higher EBVs indicate more desirable structure.
Rear Leg Hind View	%	Genetic differences between animals in desirable rear leg structure when viewed from behind.	Higher EBVs indicate more desirable structure.
Rear Leg Side View	%	Genetic differences between animals in desirable rear leg structure when viewed from the side.	Higher EBVs indicate more desirable structure.

SELECTION INDEXES

Angus Breeding Index	\$	Genetic differences between animals in net profitability per cow joined in a typical commercial self replacing herd using Angus bulls. This selection index is not specific to a particular production system or market end-point, but identifies animals that will improve overall profitability in the majority of commercial grass and grain finishing beef production systems.	Higher selection index values indicate greater profitability.
Domestic Index	\$	Genetic differences between animals in net profitability per cow joined in a commercial self replacing herd targeting the domestic supermarket trade.	Higher selection index values indicate greater profitability.
Heavy Grain Index	\$	Genetic differences between animals in net profitability per cow joined in a commercial self replacing herd targeting pasture grown steers with a 200 day feedlot finishing period for the grain fed high quality, highly marbled markets.	Higher selection index values indicate greater profitability.
Heavy Grass Index	\$	Genetic differences between animals in net profitability per cow joined in a commercial self replacing herd targeting pasture finished steers.	Higher selection index values indicate greater profitability.

BURENDA'S TOP REFERENCE SIRES

Reference Sire - TE MANIA EMPEROR E343^{PV}

Society Ident: VTME343

Born: 9/08/2009

Animal Grade: HBR

Tattoo: E343

Genetic Status: AMF,CAF,DDF,NHF

TE MANIA LOWAN U275
TE MANIA BERKLEY B1
 KENNY'S CREEK SANDY S15

FINKS VIXON 788
TE MANIA LOWAN Z74
 B/R NEW DESIGN 036

Angus	MAY 2020 TRANSTASMAN ANGUS CATTLE EVALUATION							
	CALVING EASE			GROWTH				
	Direct	Dtrs	Gest Lgth	Bth Wt	200 Wt	400 Wt	600 Wt	MCW
EBV	4.5	6.7	-6.7	5.1	51	95	127	124
ACC	98%	94%	99%	99%	99%	99%	99%	99%

FERTILITY		CARCASE						
Scrotal	D to Calv	Carc. Wt	EMA	Rib Fat	Rump Fat	RBY%	IMF%	Milk
1.9	-6.1	68	4.1	2.2	0	-0.7	2.6	11
99%	92%	98%	97%	98%	98%	97%	97%	99%

Traits Observed: GL, CE, BWT, 200WT(x2), 400WT, SC, Scan(EMA, Rib, Rump, IMF), Genomics

Emperor has over 8100 progeny and is the top selling son of Berkley for \$91000. His progeny standout for muscle pattern and capacity, blending calving ease with high growth and carcass weight. The use of Emperor in the Burenda cow herd has produced thick meaty progeny with sire looks and exceptional doing ability. **11 Sons Lots 4,32,34,36,39,53,54,59,73,75 & 101.**

INDEX VALUES			
Angus Breeding	Domestic	Heavy Grain	Heavy Grass
\$137	\$118	\$154	\$128



Te Mania Emperor VTME343



Te Mania Garth G67

Reference Sire - TE MANIA GARTH G67^{PV}

Society Ident: VTMG67

Born: 3/08/2011

Animal Grade: HBR

Tattoo: G67 (TATTOO-AND-BRAND)

Genetic Status: AMF,CAF,DDF,NHF

TE MANIA LOWAN Q42+95
TE MANIA AFRICA A217
 B/R NEW DESIGN 036

TE MANIA BEEAC W112
TE MANIA MITTAGONG E28
 TE MANIA YORKSHIRE Y437

Angus	MAY 2020 TRANSTASMAN ANGUS CATTLE EVALUATION							
	CALVING EASE			GROWTH				
	Direct	Dtrs	Gest Lgth	Bth Wt	200 Wt	400 Wt	600 Wt	MCW
EBV	5.8	7.1	-8.3	2.9	47	85	111	83
ACC	96%	89%	99%	99%	98%	99%	98%	98%

FERTILITY		CARCASE						
Scrotal	D to Calv	Carc. Wt	EMA	Rib Fat	Rump Fat	RBY%	IMF%	Milk
3.7	-11.1	40	8.7	2.2	2.7	-0.1	3.4	35
98%	86%	97%	95%	96%	96%	94%	95%	98%

Traits Observed: GL, CE, BWT, 200WT(x2), 400WT, 600WT, SC, Scan(EMA, Rib, Rump, IMF), DOC, Genomics

With over 2100 registered Angus progeny by Garth we have confidence in his EBV traits. Excellent calving, moderate growth, high fertility, very docile and top carcass for EMA, Rib, Rump & IMF. We have had fantastic results using him over our heifers. **Top 4% for ABI, DOM, GRN & GRS index values. 10 Sons Lots 23,24,42,56,57,64,70,84,95 & 98.**

INDEX VALUES			
Angus Breeding	Domestic	Heavy Grain	Heavy Grass
\$158	\$130	\$179	\$143

Reference Sire - PATHFINDER GENESIS G357^{PV}

Society Ident: SMPG357

Born: 23/03/2011

Animal Grade: HBR

Tattoo: G357 (TATTOO-AND-BRAND)

Genetic Status: AMF,CAF,DDF,NHF

TE MANIA LOWAN U275
TE MANIA BERKLEY B1
 KENNY'S CREEK SANDY S15

ARDROSSAN WILCOOLA Q71+95
PATHFINDER DIRECTION D245
 PATHFINDER VINE V107

Angus	MAY 2020 TRANSTASMAN ANGUS CATTLE EVALUATION							
	CALVING EASE				GROWTH			
	Direct	Dtrs	Gest Lgth	Bth Wt	200 Wt	400 Wt	600 Wt	MCW
EBV	3.4	5.4	-7.7	6.7	62	109	146	154
ACC	91%	76%	99%	99%	98%	98%	98%	96%
FERTILITY				CARCASS				
Scrotal	D to Calv	Carc. Wt	EMA	Rib Fat	Rump Fat	RBY%	IMF%	Milk
4.1	-5.3	94	10.6	1.7	-0.1	1.4	1.7	23
98%	73%	93%	92%	93%	92%	89%	91%	96%

Traits Observed: BWT,200WT,400WT,600WT,SC,Scan(EMA,Rib,Rump,IMF),Genomics

Genesis has well over 2354 progeny recorded in a very short space of time due to the merit of his carcass traits. One of a few sires around with all EBV traits where we would like them. He has been easy to use over all cows. Ten traits that count in the top 10% are gestation length, 200, 400 & 600 day growth, milk, mature cow wt, scrotal, carcass weight EMA & rib fat. Producing outstanding ABI, DOM, GRN & GRS index values all in the top 10%. 10 Sons Lots 3,6,13,38,47,48,49,50,61 & 85.

INDEX VALUES			
Angus Breeding	Domestic	Heavy Grain	Heavy Grass
\$150	\$131	\$163	\$143



Pathfinder Genesis G357



Sydden Black Pearl 2006

Reference Sire - SYDGEN BLACK PEARL 2006^{PV}

Society Ident: USA17236055

Born: 1/01/2012

Animal Grade: HBR

Tattoo:

Genetic Status: AMF,CAF,DDF,NHF

SCR QUEEN 2167
SYDGEN TRUST 6228
 BON VIEW NEW DESIGN 1407

BECKY LEE OF CONANGA 74
SYDGEN ANITA 8611
 G A R EXPECTATION 4915

Angus	MAY 2020 TRANSTASMAN ANGUS CATTLE EVALUATION							
	CALVING EASE				GROWTH			
	Direct	Dtrs	Gest Lgth	Bth Wt	200 Wt	400 Wt	600 Wt	MCW
EBV	5.5	11.9	-7.6	3.1	50	86	121	84
ACC	96%	84%	99%	99%	99%	99%	99%	98%
FERTILITY				CARCASS				
Scrotal	D to Calv	Carc. Wt	EMA	Rib Fat	Rump Fat	RBY%	IMF%	Milk
1.6	-5.8	75	8.6	1	-0.9	0.8	2	23
98%	77%	95%	94%	95%	94%	92%	93%	98%

Traits Observed: Genomics

Eight consistent progeny in the sale and over 2788 registered in some of Australia's top Angus breeders. Black pearl has been used primarily for joining to heifers with great success. Top 30% and better for calving ease, short gestation & birth weight with top index values of all well in the top 20% for ABI, DOM, GRN & GRS. 8 Sons Lots 9,12,17,18,65,81,82 & 90.

INDEX VALUES			
Angus Breeding	Domestic	Heavy Grain	Heavy Grass
\$140	\$122	\$148	\$135

Reference Sire - RAFF JOVIAL J350^{DV}

Society Ident: QRFJ350

Born: 21/07/2013

Animal Grade: HBR

Tattoo: J350 (BRAND-NLIS)

Genetic Status: AMFU,CAFU,DDFU,NHFU

HINGAIA 469

WAITARA VALLEY L578

ONEILLS DELIA 715

BACK TRACK P&P ROYAL 28

RAFF BLACKBIRD F14

S V F BANDOLIER

Angus	MAY 2020 TRANSTASMAN ANGUS CATTLE EVALUATION							
	CALVING EASE				GROWTH			
	Direct	Dtrs	Gest Lgth	Bth Wt	200 Wt	400 Wt	600 Wt	MCW
EBV	-5.5	2.5	-4.7	6.6	47	90	126	120
ACC	80%	71%	96%	95%	95%	95%	96%	88%

FERTILITY				CARCASS				
Scrotal	D to Calv	Carc. Wt	EMA	Rib Fat	Rump Fat	RBY%	IMF%	Milk
1.6	-4.1	70	7.8	-0.5	-1.5	1.5	0.1	15
92%	60%	83%	83%	84%	83%	79%	82%	79%

Traits Observed: BWT,200WT(x2),400WT,600WT(x2),SC,Scan(EMA,Rib,Rump,IMF),Genomics

The EBV's seem out of sink with the quality of the sire. But on visiting King Island I felt we needed to pursue this Raff sire as he is something special. He is a very long, clean coated, an easy walking bull with doing ability. Over 373 registered progeny amongst some good breeders. 4 Sons Lots 5,26,35 & 43.

INDEX VALUES			
Angus Breeding	Domestic	Heavy Grain	Heavy Grass
\$107	\$100	\$102	\$110



Raff Jovial J350



Granite Ridge Kaiser K26

Reference Sire - GRANITE RIDGE KAISER K26^{SV}

Society Ident: SJKK26

Born: 24/03/2014

Animal Grade: HBR

Tattoo: K26 (TATTOO-BOTH-EARS)

Genetic Status: AMFU,CAFU,DDF,NHFU

TE MANIA FOE F734

TE MANIA LOWAN A626

NICHOLS STACY M352

TE MANIA AFRICA A217

GRANITE RIDGE SUPREME F158

S S TRAVELER 6807 T510

Angus	MAY 2020 TRANSTASMAN ANGUS CATTLE EVALUATION							
	CALVING EASE				GROWTH			
	Direct	Dtrs	Gest Lgth	Bth Wt	200 Wt	400 Wt	600 Wt	MCW
EBV	7.2	3.2	-7.4	5.2	57	100	138	125
ACC	76%	63%	98%	98%	96%	96%	96%	85%

FERTILITY				CARCASS				
Scrotal	D to Calv	Carc. Wt	EMA	Rib Fat	Rump Fat	RBY%	IMF%	Milk
2.1	-7.2	78	9.5	1	-0.4	0.5	1.6	21
96%	49%	80%	84%	84%	82%	77%	82%	78%

Traits Observed: GL,CE,BWT,200WT,400WT,600WT,SC,Scan(EMA,Rib,Rump,IMF),Genomics

Only 700 registered progeny to date but more to come I expect. We used Kaiser for the Te Mania Foe pedigree, his docility which flows through to his progeny and his excellent EBV's. A very even run of figures across all traits to produce top 10% ABI, DOM & GRS and top 15% GRN index values. 6 Sons Lots 37,45,46,51,52 & 60.

INDEX VALUES			
Angus Breeding	Domestic	Heavy Grain	Heavy Grass
\$147	\$124	\$157	\$141

Reference Sire - BURENDA HAIKU H40^{SV}

Society Ident: QBUH40

Born: 13/02/2012

Animal Grade: HBR

Tattoo: H40 (TATTOO-AND-BRAND)

Genetic Status: AMFU,CAFU,DDF,NHFU

TE MANIA LOWAN U275

BURENDA UNDINE Y47

TE MANIA BERKLEY B1

BURENDA DUTSIE D537

KENNY'S CREEK SANDY S15

B T ULTRAVOX 297E

Angus	MAY 2020 TRANSTASMAN ANGUS CATTLE EVALUATION								
	CALVING EASE				GROWTH				
	Direct	Dtrs	Gest Lgth	Bth Wt	200 Wt	400 Wt	600 Wt	MCW	
EBV	6.2	1.7	-5.6	3.9	50	94	120	107	
ACC	80%	68%	96%	97%	94%	95%	91%	92%	
FERTILITY				CARCASS					
Scrotal	D to Calv	Carc. Wt	EMA	Rib Fat	Rump Fat	RBY%	IMF%	Milk	
1.5	-5.8	64	5.3	1.3	-0.3	-0.6	3	20	
94%	61%	84%	85%	87%	86%	83%	84%	90%	

Traits Observed: GL,BWT,200WT,400WT,SC,Scan(EMA,Rib,Rump,IMF),Genomics

Haiku is an outstanding sire with 246 recorded progeny in the Burenda herd with more to follow. His sons & daughters have done extremely well with **good temperament, great results at calving and the 400 day weights and scanning**. Sadly he broke his stifle and we only have limited semen left in the tank. Reliable EBV's with **top 30% for ABI, DOM, GRN & GRS index values. 4 Sons Lots 1,77,88 & 91.**

INDEX VALUES			
Angus Breeding	Domestic	Heavy Grain	Heavy Grass
\$132	\$118	\$149	\$124



Burenda Haiku H40



Burenda Ladd L189

Reference Sire - BURENDA LADD L189^{SV}

Society Ident: QBUL189

Born: 28/07/2015

Animal Grade: HBR

Tattoo: L189 (TATTOO-AND-BRAND)

Genetic Status: AMFU,CAFU,DDF,NHFU

TE MANIA LOWAN Z53

LAWSONS NEW DESIGN 1407 Z1362

TE MANIA EMPEROR E343

BURENDA DELIGHT H809

B T ULTRAVOX 297E

LAWSONS DINKY-DI Z191

Angus	MAY 2020 TRANSTASMAN ANGUS CATTLE EVALUATION								
	CALVING EASE				GROWTH				
	Direct	Dtrs	Gest Lgth	Bth Wt	200 Wt	400 Wt	600 Wt	MCW	
EBV	13.1	10.8	-10.9	1.4	43	85	107	71	
ACC	70%	61%	88%	94%	91%	90%	85%	79%	
FERTILITY				CARCASS					
Scrotal	D to Calv	Carc. Wt	EMA	Rib Fat	Rump Fat	RBY%	IMF%	Milk	
3.5	-7.2	67	8.5	0.9	-1	1	2.7	25	
89%	56%	77%	78%	80%	78%	76%	76%	70%	

Traits Observed: GL,BWT,200WT,400WT,SC,Scan(EMA,Rib,Rump,IMF),DOC,Genomics

A favourite of mine for a number of reasons, excellent EBV's for 14 of his traits and outstanding for **AB, DOM, GRN & GRS index values** all well in the **top 10%**. His docility EBV of +34 actually matches Ladd's behaviour. He has become part of the Burenda sires with 102 terrific progeny over heifers and cows. **5 Sons Lots 55,62,69,105 & 106.**

INDEX VALUES			
Angus Breeding	Domestic	Heavy Grain	Heavy Grass
\$144	\$130	\$160	\$134

RS - MC HIGH QUALITY 535Y (P)

Society Ident: IMU11R535Y

Born: 17/02/2011

TJM JOHN WAYNE 44L (P)
 MC JOHN WAYNE 165N3 (P)
 MC MS NEWS MAN 165K (P)
MC JETHRO 00S3 (P)
 MC MS STOUT 00M5 (P)

TJM JOHN WAYNE 44L (P)
 MC REAL DEAL 541R3 (P)
 MB MS FREIGHT LINER 541K (P)
BWCC MS REAL DEAL 535U16 (P)
 MC NEW DIRECTION 000 M24 (S)
 MISS 4C NEW DIRECTION 535R (P)



April 2020 Brangus GROUP BREEDPLAN						
Gest Lgth	Bth Wt	200 Wt	400 Wt	600 Wt	MCW	Milk
-0.3	4.4	32	58	65	61	
66%	82%	81%	80%	76%	59%	
Scrotal	EMA	Rib Fat	Rump Fat	RBV%	IMF%	
0.7	1.4	-0.8	-1.1	0.6	0.3	
57%	42%	56%	56%	46%	48%	

62.5% Angus content & poll. There is over 100 "High Quality" registered progeny in Australia and they are standouts. Particularly on the female side. Plenty of length, growth and femininity along with quality carcase traits. **Top 10% for Export Steer & Domestic Steer index values. 2 Sons Lots 112 & 113.**

Breed Object Index Values	
Domestic Steer Index	Export Steer Index
\$34	\$39



MC High Quality 535Y



Southern Deal maker 468W40

RS - SOUTHERN DEAL MAKER 468W40 (P)

Society Ident: IMU09R468W40

Born: 20/12/2009

WR DUKE 228/F (P)
 TJM JOHN WAYNE 44L (P)
 MISS TJM TRANSFORMER 44H (P)
MC REAL DEAL 541R3 (P)
 MC FREIGHT LINER 2H10 (P)
 MB MS FREIGHT LINER 541K (P)
 MS BB BIGHT PROMISE 541H46 (P)

BRIGHT SIDE OF BRINKS 789G5 (P)
 BRINKS BRIGHT SIDE 607L11 (P) (ET)
 MISS BRINKS BIG EASY 607H10 (S)
MS BRINKS BS 607L11 (P) (AI)
 LEAD TIME OF BRINKS 795J4 (P)
 MISS BRINKS LEAD TIME 468L (P)
 MISS BRINKS CADENCE 468G15 (P)



April 2020 Brangus GROUP BREEDPLAN						
Gest Lgth	Bth Wt	200 Wt	400 Wt	600 Wt	MCW	Milk
-2.8	0.4	28	57	62	66	
86%	90%	90%	90%	87%	77%	
Scrotal	EMA	Rib Fat	Rump Fat	RBV%	IMF%	
3.3	4	-1.4	-1.8	2.2	-0.7	
84%	60%	73%	73%	63%	65%	

62.5% Angus content & poll. Deal Maker is the cracker that we needed to boost our Brangus herd. A clean coated ball of muscle and sire appeal supported by excellent EBV's. 144 recorded progeny with 22 in the Burenda herd. Possibly the **top Export Steer & top Domestic Steer indexing bull** around with top 1% for both values. 2 Sons Lots 119 & 123.

Breed Object Index Values	
Domestic Steer Index	Export Steer Index
\$63	\$61

BURENDA LOTS

Lot 1 BURENDA POTENTIAL P805^{SV}

Society Id: QBUP805

Born: 12/09/2018

Animal Grade: APR

Genetic Status: AMFU,CAFU,DD50%,NHFU

TE MANIA YORKSHIRE Y437^{PV}
TE MANIA BERKLEY B1^{SV}
TE MANIA LOWAN Z53[#]
BURENDA HAIKU H40^{SV}
BURENDA ANTWERP A17^{SV}
BURENDA DUTSIE D537[#]
BURENDA QUAIL Y45[#]

TE MANIA BARTEL B219^{PV}
AYRVALE BARTEL E7^{PV}
EAGLEHAWK JEDDA B32^{SV}
BURENDA HAIWATHA K227[#]
RENNYLEA C511^{PV}
BURENDA HAIWATHA H383[#]
RENNYLEA E646[#]

Angus	MAY 2020 TRANSTASMAN ANGUS CATTLE EVALUATION							
	CALVING EASE				GROWTH			
	Direct	Dtrs	Gest Lgth	Bth Wt	200 Wt	400 Wt	600 Wt	MCW
EBV	5.4	5.9	-1.3	4.4	52	99	124	99
ACC	58%	52%	70%	74%	67%	70%	67%	67%

FERTILITY			CARCASE					
Scrotal	D to Calv	Carc. Wt	EMA	Rib Fat	Rump Fat	RBV%	IMF%	Milk
1.9	-6.5	73	6.7	-0.4	-1	-0.1	3.5	19

Traits Observed: BWT,400WT(x2),SC,Scan(EMA,Rib,Rump,IMF),DOC,Genomics

A rare Haiku son with limited semen in the tank so be quick. Only a youngster with top 4% and better for ABI, DOM, GRN & GRS index values. ACI 378 days on 3 progeny.

INDEX VALUES			
Angus Breeding	Domestic	Heavy Grain	Heavy Grass
\$151	\$132	\$176	\$137

Purchaser..... \$.....



Lot 1 Burenda Potential P805



Lot 2 Burenda Plentiful P662

Lot 2 BURENDA PLENTIFUL P662^{SV}

Society Id: QBUP662

Born: 29/08/2018

Animal Grade: APR

Genetic Status: AMFU,CA5%,DD4%,NHFU

TE MANIA BERKLEY B1^{SV}
PATHFINDER GENESIS G357^{PV}
PATHFINDER DIRECTION D245^{SV}
BURENDA MELTDOWN M435^{SV}
TE MANIA BENHOPE B580^{SV}
BURENDA RENEW F285[#]
BURENDA DIANE D39[#]

TUWHARETOA REGENT D145^{PV}
DUNOON GOODTHING G167^{PV}
DUNOON PRINCESS B187^{PV}
BURENDA LANDLADY L345[#]
CONNELY ALL AROUND[#]
TUWHARETOA E124[#]
TUWHARETOA A125[#]

Angus	MAY 2020 TRANSTASMAN ANGUS CATTLE EVALUATION							
	CALVING EASE				GROWTH			
	Direct	Dtrs	Gest Lgth	Bth Wt	200 Wt	400 Wt	600 Wt	MCW
EBV	-18.8	-6.5	-3.1	10.3	55	101	131	117
ACC	52%	45%	67%	72%	65%	66%	63%	62%

FERTILITY			CARCASE					
Scrotal	D to Calv	Carc. Wt	EMA	Rib Fat	Rump Fat	RBV%	IMF%	Milk
2.4	-4.3	74	8.9	-1.5	-0.9	1.9	1.9	15

Traits Observed: BWT,200WT,400WT,SC,Scan(EMA,Rib,Rump,IMF),DOC,Genomics

A high yielding lot with plenty of growth, fertility and carcass suitable for cross breeding over cows. ACI 386 days over 3 progeny.

INDEX VALUES			
Angus Breeding	Domestic	Heavy Grain	Heavy Grass
\$109	\$99	\$120	\$103

Purchaser..... \$.....

Lot 3 BURENDA PYPYRUS P341^{SV}

Society Ident: QBUP341

Born: 1/08/2018

Animal Grade: HBR

Genetic Status: AMFU,CAFU,DDFU,NHFU

TE MANIA YORKSHIRE Y437^{PV}
 TE MANIA BERKLEY B1^{SV}
 TE MANIA LOWAN Z53[#]
PATHFINDER GENESIS G357^{PV}
 ARDROSSAN DIRECTION W109^{PV}
 PATHFINDER DIRECTION D245^{SV}
 PATHFINDER ADAVALE A433[#]

S A V FINAL ANSWER 0035[#]
 S A V THUNDERBIRD 9061^{SV}
 S A V EMBLYNETTE 7411[#]
BURENDA BEEAC L167[#]
 MOHNEN DYNAMITE 1356[#]
 BURENDA BEEAC J454[#]
 BURENDA BEEAC E19^{PV}

Angus	MAY 2020 TRANSTASMAN ANGUS CATTLE EVALUATION							
	CALVING EASE				GROWTH			
	Direct	Dtrs	Gest Lgth	Bth Wt	200 Wt	400 Wt	600 Wt	MCW
EBV	3.5	3	-8.4	5.5	63	113	151	150
ACC	60%	53%	85%	74%	68%	68%	68%	66%
FERTILITY		CARCASE						
Scrotal	D to Calv	Carc. Wt	EMA	Rib Fat	Rump Fat	RBY%	IMF%	Milk
4.1	-6.8	89	3.2	1.2	0.5	-0.3	2.4	16

Traits Observed: GL,BWT,200WT,400WT,SC,Scan(EMA,Rib,Rump,IMF),DOC,Genomics

Certainly attractive numbers for fertility, growth and carcass traits leading to **top 5% and better for ABI, DOM, GRN & GRS index values.** ACI 370 days over 3 progeny.

\$INDEX VALUES			
Angus Breeding	Domestic	Heavy Grain	Heavy Grass
\$153	\$129	\$172	\$143

Purchaser..... \$.....



Lot 3 Burenda Papyrus P341



Lot 4 Burenda Penfriend P503

Lot 4 BURENDA PENFRIEND P503^{SV}

Society Ident: QBUP503

Born: 11/08/2018

Animal Grade: APR

Genetic Status: AMF,CAF,DDF,NHF

TE MANIA YORKSHIRE Y437^{PV}
 TE MANIA BERKLEY B1^{SV}
 TE MANIA LOWAN Z53[#]
TE MANIA EMPEROR E343^{PV}
 B T ULTRAVOX 297E[#]
 TE MANIA LOWAN Z74^{PV}
 TE MANIA LOWAN V201[#]

TE MANIA YESHIVA Y490[#]
 TE MANIA BENHOPE B580^{SV}
 TE MANIA JEDDA Y526[#]
BURENDA DINGLE F75[#]
 RENNYLEA B158^{SV}
 BURENDA DINGLE D504[#]
 RENNYLEA X381[#]

Angus	MAY 2020 TRANSTASMAN ANGUS CATTLE EVALUATION							
	CALVING EASE				GROWTH			
	Direct	Dtrs	Gest Lgth	Bth Wt	200 Wt	400 Wt	600 Wt	MCW
EBV	-0.6	3.6	-7.9	5.9	56	104	136	111
ACC	63%	59%	86%	76%	70%	72%	71%	71%
FERTILITY		CARCASE						
Scrotal	D to Calv	Carc. Wt	EMA	Rib Fat	Rump Fat	RBY%	IMF%	Milk
1.9	-4.9	72	2	0.5	-0.4	-0.7	2.7	13

Traits Observed: GL,BWT,200WT,400WT,SC,Scan(EMA,Rib,Rump,IMF),DOC,Genomics

Growth, carcass and IMF contributes to the **top 20% for ABI, DOM, GRN & GRS index values.** A solid result for his dam with an **ACI 369 days on 6 progeny.**

\$INDEX VALUES			
Angus Breeding	Domestic	Heavy Grain	Heavy Grass
\$134	\$119	\$151	\$127

Purchaser..... \$.....

Lot 5 BURENDA PRIZED P425^{SV}

Society Ident: QBUP425

Born: 2/09/2018

Animal Grade: APR

Genetic Status: AMFU,CAFU,DD49%,NHFU

WAITARA VALLEY TEX*
 HINGAIA 469#
 HINGAIA 910#
RAFF JOVIAL J350^{PV}
 ONEILLS EXPEDITION#
 RAFF BLACKBIRD F14#
 HOFF BLACKBIRD 594 5217#

S A F STRATEGY 9015*
 BUSHES STRUT 756#
 BUSHES LADY LA BELLE 457#
BURENDA GALWAY K387#
 BURENDA EFFICIENCY E121^{PV}
 BURENDA GALWAY G391#
 BURENDA W191#

Angus	MAY 2020 TRANSTASMAN ANGUS CATTLE EVALUATION							
	CALVING EASE				GROWTH			
	Direct	Dtrs	Gest Lgth	Bth Wt	200 Wt	400 Wt	600 Wt	MCW
EBV	-6.8	-3.9	-3.8	7.2	53	103	136	112
ACC	55%	48%	85%	68%	67%	68%	67%	63%
FERTILITY		CARCASS						
Scrotal	D to Calv	Carc. Wt	EMA	Rib Fat	Rump Fat	RBV%	IMF%	Milk
2.6	-3	77	9.1	-1.6	-2.5	2.6	0.9	21

Traits Observed: GL,CE,200WT,400WT,SC,Scan(EMA,Rib,Rump,IMF),DOC,Genomics

A tremendous growthy sire by Raff Jovial who we saw recently at King Island along with his daughters. This lot will produce long bodied high growth progeny. **Top 20% for 200, 400, 600 day growth, scrotal, feed efficiency, carcass wt, EMA and RBV. ACI of 365 days over 4 progeny.**

\$INDEX VALUES			
Angus Breeding	Domestic	Heavy Grain	Heavy Grass
\$123	\$115	\$127	\$121

Purchaser..... \$.....



Lot 5 Burenda Prized P425



Yearling daughters in the Raff herd by Raff Jovial J350. Plenty of length and clean coated.

Lot 6 BURENDA PANDEMONIUM P302^{SV}

Society Ident: QBUP302

Born: 30/07/2018

Animal Grade: APR

Genetic Status: AMFU,CAFU,DDFU,NHFU

TE MANIA YORKSHIRE Y437^{PV}
 TE MANIA BERKLEY B1^{SV}
 TE MANIA LOWAN Z53#
PATHFINDER GENESIS G357^{PV}
 ARDROSSAN DIRECTION W109^{PV}
 PATHFINDER DIRECTION D245^{SV}
 PATHFINDER ADAVALE A433#

S A V FINAL ANSWER 0035#
 S A V THUNDERBIRD 9061^{SV}
 S A V EMBLYNETTE 7411#
BURENDA HEART L381#
 TE MANIA BENOPE B580^{SV}
 BURENDA HEART H224#
 TUWHARETOA D174#

Angus	MAY 2020 TRANSTASMAN ANGUS CATTLE EVALUATION							
	CALVING EASE				GROWTH			
	Direct	Dtrs	Gest Lgth	Bth Wt	200 Wt	400 Wt	600 Wt	MCW
EBV	5.7	3.9	-10.8	5.7	66	111	148	151
ACC	61%	53%	85%	74%	69%	68%	69%	68%
FERTILITY		CARCASS						
Scrotal	D to Calv	Carc. Wt	EMA	Rib Fat	Rump Fat	RBV%	IMF%	Milk
4	-5.7	89	6.8	1.2	0.5	1.6	0.1	21

Traits Observed: GL,BWT,400WT,600WT,SC,Scan(EMA,Rib,Rump,IMF),DOC,Genomics

Cracking good EBV's here with them all nearly on the top side of the graph. **Top 20% for gestation, 200, 400, 600 day growth, milk, scrotal, docility, NFI-F, carcass wt, EMA, Rib, P8 and RBV. ACI of 379 days on 3 progeny.**

\$INDEX VALUES			
Angus Breeding	Domestic	Heavy Grain	Heavy Grass
\$138	\$127	\$134	\$139

Purchaser..... \$.....

Lot 7 BURENDA PIP SQUEAK P540^{SV}

Society Ident: QBUP540

Born: 25/08/2018

Animal Grade: APR

Genetic Status: AMFU,CAFU,DD4%,NHFU

PA POWER TOOL 9108^{SV}
 PA FULL POWER 1208^{PV}
 PINE VIEW SQR RITA W091*
BURENDA MAZERUNNER M274^{SV}
 TE MANIA BERKLEY B1^{SV}
 BURENDA ENTITY H218[#]
 BURENDA ENTITY E298[#]

KAROO W109 DIRECTION Z181^{SV}
 CARABAR DOCKLANDS D62^{PV}
 CARABAR BLACKCAP MARY B12^{PV}
BURENDA SUNBEAM J251[#]
 BURENDA CORELLA C38^{SV}
 BURENDA SUNBEAM F194^{SV}
 TULAGI SUNBEAM A88[#]

Angus	MAY 2020 TRANSTASMAN ANGUS CATTLE EVALUATION							
	CALVING EASE				GROWTH			
	Direct	Dtrs	Gest Lgth	Bth Wt	200 Wt	400 Wt	600 Wt	MCW
EBV	4.8	-5.1	-6.8	3.4	56	108	137	117
ACC	53%	45%	67%	72%	66%	65%	64%	62%
FERTILITY		CARCASE						
Scrotal	D to Calv	Carc. Wt	EMA	Rib Fat	Rump Fat	RBV%	IMF%	Milk
2.6	-7.3	81	5.3	1.9	1.4	-1.1	3	20

Traits Observed: BWT,200WT,400WT,SC,Scan(EMA,Rib,Rump,IMF),DOC,Genomics

A smooth run of EBV traits producing unbelievable Index Values well in the top 10% for ABI, DOM, GRN & GRS. A productive Mazerunner bull. ACI of 365 days over 4 progeny

INDEX VALUES			
Angus Breeding	Domestic	Heavy Grain	Heavy Grass
\$148	\$127	\$166	\$138

Purchaser..... \$.....

Lot 8 BURENDA POINTLESS P686^{SV}

Society Ident: QBUP686

Born: 31/08/2018

Animal Grade: APR

Genetic Status: AMFU,CAFU,DDFU,NHFU

PA POWER TOOL 9108^{SV}
 PA FULL POWER 1208^{PV}
 PINE VIEW SQR RITA W091*
BURENDA MAESTRO M249^{SV}
 TE MANIA DISCREET D894^{PV}
 BURENDA FLUSTER H108[#]
 BURENDA FLUSTER F244[#]

TE MANIA BERKLEY B1^{SV}
 BURENDA HAIKU H40^{SV}
 BURENDA DUTSIE D537*
BURENDA KATHERINE M581[#]
 BURENDA HEADSTOCKMAN H241^{SV}
 BURENDA KATHERINE K553^{SV}
 TUWHARETOA E121[#]

Angus	MAY 2020 TRANSTASMAN ANGUS CATTLE EVALUATION							
	CALVING EASE				GROWTH			
	Direct	Dtrs	Gest Lgth	Bth Wt	200 Wt	400 Wt	600 Wt	MCW
EBV	2.9	6.2	-7.9	4.2	63	116	163	138
ACC	51%	42%	64%	73%	66%	67%	67%	61%
FERTILITY		CARCASE						
Scrotal	D to Calv	Carc. Wt	EMA	Rib Fat	Rump Fat	RBV%	IMF%	Milk
3	-0.4	90	5.5	-2.5	-2.6	0.4	3.7	20

Traits Observed: BWT,200WT,400WT,600WT,SC,Scan(EMA,Rib,Rump,IMF),DOC,Genomics

Sired by Burenda Maestro our Roma 2018 equal top priced bull with many more progeny to come. Great calving ease, growth, fertility, carcass wt and IMF producing top 3% and better for ABI, DOM, GRN & GRS index values. A special ACI 336 days on 2 progeny over 1st & 2nd calves.

INDEX VALUES			
Angus Breeding	Domestic	Heavy Grain	Heavy Grass
\$159	\$133	\$189	\$148

Purchaser..... \$.....

Lot 9 BURENDA PALMIST P236^{SV}

Society Ident: QBUP236

Born: 27/07/2018

Animal Grade: APR

Genetic Status: AMFU,CAFU,DD6%,NHFU

SCR PROMISE 4042*
 SYDGEN TRUST 6228*
 SYDGEN FOREVER LADY 4413*
SYDGEN BLACK PEARL 2006^{PV}
 CONNEALY FORWARD*
 SYDGEN ANITA 8611*
 THREE TREES ANITA 5133*

AYRVALE BARTEL E7^{PV}
 AYRVALE HERCULES H9^{PV}
 LAWSONS INVINCIBLE F338^{SV}
BURENDA BEEAC M174[#]
 BURENDA HAIKU H40^{SV}
 BURENDA BEEAC K510*
 BURENDA BEEAC G166*

Angus	MAY 2020 TRANSTASMAN ANGUS CATTLE EVALUATION							
	CALVING EASE				GROWTH			
	Direct	Dtrs	Gest Lgth	Bth Wt	200 Wt	400 Wt	600 Wt	MCW
EBV	7.2	10.6	-6.7	2.5	47	84	115	94
ACC	62%	55%	85%	74%	69%	70%	70%	70%
FERTILITY		CARCASE						
Scrotal	D to Calv	Carc. Wt	EMA	Rib Fat	Rump Fat	RBV%	IMF%	Milk
2	-5.9	75	9.6	1.1	-0.9	-0.2	3.3	26

Traits Observed: GL,CE,BWT,200WT,400WT,SC,Scan(EMA,Rib,Rump,IMF),DOC,Genomics

Purchase with confidence for a hassle free calving next spring with your heifers over any breed. Top 20% and better for calving ease, gestation & birthweight with 20% and better selection index values. ACI 369 days over 2 progeny.

INDEX VALUES			
Angus Breeding	Domestic	Heavy Grain	Heavy Grass
\$139	\$119	\$158	\$129

Purchaser..... \$.....

Lot 10 BURENDA PAINKILLER P197^{SV}

Society Ident: QBUP197

Born: 23/07/2018

Animal Grade: APR

Genetic Status: AMFU,CAFU,DD1%,NHFU

MYTTY IN FOCUS*
 A A R TEN X 7008 S A^{SV}
 A A R LADY KELTON 5551*
V A R FOREMAN 3339^{PV}
 CONNEALY ONWARD*
 SANDPOINT BLACKBIRD 8809*
 RIVERBEND BLACKBIRD 4301*

G A R PREDESTINED*
 WERNER WESTWARD 357*
 BFF EVERELDA ENTENSE 4015*
BURENDA HIGHNESS M159#
 CARABAR DOCKLANDS D62^{PV}
 BURENDA HIGHNESS K185*
 BURENDA HIGHNESS H431*

Angus	MAY 2020 TRANSTASMAN ANGUS CATTLE EVALUATION							
	CALVING EASE				GROWTH			
	Direct	Dtrs	Gest Lgth	Bth Wt	200 Wt	400 Wt	600 Wt	MCW
EBV	12.2	7.8	-10.5	0.9	52	95	118	69
ACC	56%	49%	85%	74%	68%	69%	68%	65%
FERTILITY		CARCASS						
Scrotal	D to Calv	Carc. Wt	EMA	Rib Fat	Rump Fat	RBV%	IMF%	Milk
2.3	-2.7	63	11.2	0.4	0.5	0.9	2.5	23

Traits Observed: GL,CE,BWT,200WT,400WT,SC,Scan(EMA,Rib,Rump,IMF),DOC,Genomics

A special set of figures here for calving ease, gestation, birth weight, growth, fertility, EMA, Rib, P8 & IMF leading into **top 10% for ABI, top 4% for DOM & GRS & top 20% for GRN.** ACI 372 days on 2 progeny during 3 years of drought.

\$INDEX VALUES			
Angus Breeding	Domestic	Heavy Grain	Heavy Grass
\$141	\$133	\$146	\$139

Purchaser..... \$.....



Lot 10 Burenda Painkiller P197 (AI)



Lot 11 Burenda Parity P368 (AI)

Lot 11 BURENDA PARITY P368^{SV}

Society Ident: QBUP368

Born: 3/08/2018

Animal Grade: APR

Genetic Status: AMFU,CAFU,DDFU,NHFU

G A R INGENUITY*
 H P C A INTENSITY*
 G A R PREDESTINED 287L*
LAWSONS LEO L488^{SV}
 SYDGEN TRUST 6228*
 LAWSONS TRUST H212*
 LAWSONS DINKY-DI F458*

S A V FINAL ANSWER 0035*
 S A V PIONEER 7301*
 S A V BLACKBIRD 5297*
BURENDA FLYCATCHER L413 L143#
 CARABAR DOCKLANDS D62^{PV}
 BURENDA FLYCATCHER J286*
 BURENDA FLYCATCHER F373*

Angus	MAY 2020 TRANSTASMAN ANGUS CATTLE EVALUATION							
	CALVING EASE				GROWTH			
	Direct	Dtrs	Gest Lgth	Bth Wt	200 Wt	400 Wt	600 Wt	MCW
EBV	0.9	4.5	-6.8	3.5	56	98	123	107
ACC	55%	46%	85%	74%	68%	69%	67%	65%
FERTILITY		CARCASS						
Scrotal	D to Calv	Carc. Wt	EMA	Rib Fat	Rump Fat	RBV%	IMF%	Milk
3.7	-8	78	8.7	0.6	-0.3	1.5	1.7	20

Traits Observed: GL,BWT,200WT,400WT,SC,Scan(EMA,Rib,Rump,IMF),DOC,Genomics

These are a **smooth set of figures that will produce a line of carcass performing progeny.** 18 of the 19 EBV traits above breed average, an impressive EBV graph. ACI 382 days on 3 progeny.

\$INDEX VALUES			
Angus Breeding	Domestic	Heavy Grain	Heavy Grass
\$143	\$131	\$152	\$136

Purchaser..... \$.....

Lot 12 BURENDA PERSIAN P516^{SV}

Society Ident: QBUP516

Born: 18/08/2018

Animal Grade: APR

Genetic Status: AMFU,CAFU,DD9%,NHFU

SCR PROMISE 4042*
 SYDGEN TRUST 6228*
 SYDGEN FOREVER LADY 4413*
SYDGEN BLACK PEARL 2006^{PV}
 CONNEALY FORWARD*
 SYDGEN ANITA 8611*
 THREE TREES ANITA 5133*

TE MANIA BARTEL B219^{PV}
 AYRVALE BARTEL E7^{PV}
 EAGLEHAWK JEDDA B32^{SV}
BURENDA GUNYAH J220*
 BURENDA CORELLA C38^{SV}
 BURENDA GUNYAH G373*
 RENNYLEA Y569*

Angus	MAY 2020 TRANSTASMAN ANGUS CATTLE EVALUATION							
	CALVING EASE			GROWTH				
	Direct	Dtrs	Gest Lgth	Bth Wt	200 Wt	400 Wt	600 Wt	MCW
EBV	1.2	9.5	-6.1	6	61	109	146	112
ACC	63%	57%	85%	75%	70%	70%	70%	70%
FERTILITY		CARCASE						
Scrotal	D to Calv	Carc. Wt	EMA	Rib Fat	Rump Fat	RBV%	IMF%	Milk
2.3	-6.7	91	8.7	-1.1	-1.9	1.3	2.7	26

Traits Observed: GL,BWT,200WT,400WT,SC,Scan(EMA,Rib,Rump,IMF),DOC,Genomics

An impeccable group of index values near top 1% for ABI, DOM, GRN & GRS. Use to lift growth and carcass traits in any beef operation. Solid ACI 367 days over 5 progeny.

SINDEX VALUES			
Angus Breeding	Domestic	Heavy Grain	Heavy Grass
\$164	\$139	\$188	\$152

Purchaser..... \$.....

Lot 13 BURENDA PIPE DREAM P380^{SV}

Society Ident: QBUP380

Born: 6/08/2018

Animal Grade: APR

Genetic Status: AM16%,CAFU,DDFU,NH13%

TE MANIA YORKSHIRE Y437^{PV}
 TE MANIA BERKLEY B1^{SV}
 TE MANIA LOWAN Z53*
PATHFINDER GENESIS G357^{PV}
 ARDROSSAN DIRECTION W109^{PV}
 PATHFINDER DIRECTION D245^{SV}
 PATHFINDER ADAVALE A433*

G A R PREDESTINED*
 PA POWER TOOL 9108^{SV}
 SHAMROCKS BEEBEE QUEEN 3095*
BURENDA CATRINA L188*
 TE MANIA BERKLEY B1^{SV}
 BURENDA CATRINA G174*
 BURENDA CATRINA C57*

Angus	MAY 2020 TRANSTASMAN ANGUS CATTLE EVALUATION							
	CALVING EASE			GROWTH				
	Direct	Dtrs	Gest Lgth	Bth Wt	200 Wt	400 Wt	600 Wt	MCW
EBV	6.6	6.6	-6.4	4.3	53	98	126	112
ACC	62%	54%	86%	75%	71%	71%	71%	70%
FERTILITY		CARCASE						
Scrotal	D to Calv	Carc. Wt	EMA	Rib Fat	Rump Fat	RBV%	IMF%	Milk
2.9	-5.2	75	2.9	1.4	0.5	-0.5	2.7	20

Traits Observed: GL,BWT,200WT,400WT,SC,Scan(EMA,Rib,Rump,IMF),DOC,Genomics

Moderation at it best with 12 of the traits around the top 20% indicating ABI, DOM, GRN & GRS all in the top 20% for the breed. Will produce very saleable progeny in a commercial world. ACI 372 days over 2 progeny.

SINDEX VALUES			
Angus Breeding	Domestic	Heavy Grain	Heavy Grass
\$134	\$122	\$149	\$127

Purchaser..... \$.....



Lot 14 Burenda Page Turner P185 (AI)



Lot 15 Burenda Peruvian P523 (AI)

Lot 14 BURENDA PAGE TURNER P185^{SV}

Society Ident: QBUP185

Born: 20/07/2018

Animal Grade: APR

Genetic Status: AMFU,CAFU,DD10%,NHFU

MYTTY IN FOCUS*
 A A R TEN X 7008 S A^{SV}
 A A R LADY KELTON 5551*
V A R FOREMAN 3339^{PV}
 CONNEALY ONWARD*
 SANDPOINT BLACKBIRD 8809*
 RIVERBEND BLACKBIRD 4301*

TUWHARETOA REGENT D145^{PV}
 PRIME JUGGERNAUT J15^{SV}
 PRIME LOWAN F20^{SV}
BURENDA GAYLENE M250#
 AYRVALE BARTEL E7^{PV}
 BURENDA GAYLENE J166#
 BURENDA GAYLENE G429#

Angus	MAY 2020 TRANSTASMAN ANGUS CATTLE EVALUATION							
	CALVING EASE				GROWTH			
	Direct	Dtrs	Gest Lgth	Bth Wt	200 Wt	400 Wt	600 Wt	MCW
EBV	7.8	8.4	-11.3	2.4	59	113	138	107
ACC	55%	48%	85%	74%	69%	69%	68%	65%

FERTILITY		CARCASE						
Scrotal	D to Calv	Carc. Wt	EMA	Rib Fat	Rump Fat	RBV%	IMF%	Milk
3	-6.5	82	10.1	0.1	-0.5	1.7	2.7	24

Traits Observed: GL,CE,BWT,200WT,400WT,SC,Scan(EMA,Rib,Rump,IMF),DOC,Genomics

A "Page Turner" here with 14 of his 20 EBV traits in the top 20% producing outstanding selection index values all in the top 1%. Possibly the highest indexing sire of the sale. ACI 375 days on 2 progeny.

SINDEK VALUES			
Angus Breeding	Domestic	Heavy Grain	Heavy Grass
\$172	\$154	\$193	\$161

Purchaser..... \$.....

Lot 15 BURENDA PERUVIAN P523^{SV}

Society Ident: QBUP523

Born: 18/08/2018

Animal Grade: HBR

Genetic Status: AMFU,CAFU,DD11%,NH2%

CONNEALY CONSENSUS*
 CONNEALY EARNAN 076E^{PV}
 BRAZILA OF CONANGA 3991 839A*
MUSGRAVE BIG SKY#
 S A F 598 BANDO 5175*
 SAV PRIMROSE 7861*
 S A V PRIMROSE 8244*

TE MANIA BERKLEY B1^{SV}
 BURENDA GEIGER COUNTER G49^{PV}
 BURENDA BEEAC E5^{PV}
BURENDA SHIRLEY K532#
 TE MANIA AFRICA A217^{PV}
 BURENDA SHIRLEY H144#
 BURENDA SHIRLEY F174#

Angus	MAY 2020 TRANSTASMAN ANGUS CATTLE EVALUATION							
	CALVING EASE				GROWTH			
	Direct	Dtrs	Gest Lgth	Bth Wt	200 Wt	400 Wt	600 Wt	MCW
EBV	-16.6	3.4	-3.5	7.5	61	111	134	120
ACC	59%	53%	84%	74%	68%	70%	68%	68%

FERTILITY		CARCASE						
Scrotal	D to Calv	Carc. Wt	EMA	Rib Fat	Rump Fat	RBV%	IMF%	Milk
4.4	-8.2	73	6.1	-0.2	0.3	0	2.9	12

Traits Observed: GL,BWT,400WT,SC,Scan(EMA,Rib,Rump,IMF),DOC,Genomics

A Big Sky son with grunt and carcass making him ideal for a cross breeding herd. Top 20% for GRN, top 30% ABI, top 40% for DOM & GRS index values. ACI 386 days over 4 top progeny so far.

SINDEK VALUES			
Angus Breeding	Domestic	Heavy Grain	Heavy Grass
\$128	\$113	\$147	\$116

Purchaser..... \$.....

Lot 16 BURENDA PALLADIUM P269^{SV}

Society Ident: QBUP269

Born: 27/07/2018

Animal Grade: APR

Genetic Status: AMFU,CAFU,DD5%,NHFU

MYTTY IN FOCUS*
 A A R TEN X 7008 S A^{SV}
 A A R LADY KELTON 5551*
V A R FOREMAN 3339^{PV}
 CONNEALY ONWARD*
 SANDPOINT BLACKBIRD 8809*
 RIVERBEND BLACKBIRD 4301*

TE MANIA BARTEL B219^{PV}
 AYRVALE BARTEL E7^{PV}
 EAGLEHAWK JEDDA B32^{SV}
BURENDA DALLY M220#
 BURENDA GO BETWEEN G23^{PV}
 BURENDA DALLY K421*
 BURENDA DALLY D18*

Angus	MAY 2020 TRANSTASMAN ANGUS CATTLE EVALUATION							
	CALVING EASE				GROWTH			
	Direct	Dtrs	Gest Lgth	Bth Wt	200 Wt	400 Wt	600 Wt	MCW
EBV	3.4	8.7	-5.5	5.7	60	105	137	112
ACC	56%	50%	85%	73%	69%	69%	68%	66%

FERTILITY		CARCASE						
Scrotal	D to Calv	Carc. Wt	EMA	Rib Fat	Rump Fat	RBV%	IMF%	Milk
2.2	-6.2	79	8.2	-0.6	-1.2	1.4	2.4	17

Traits Observed: GL,CE,BWT,200WT,400WT,SC,Scan(EMA,Rib,Rump,IMF),DOC,Genomics

A combination of calving ease, growth, milk, fertility, carcass weight, EMA, RBV & IMF in Palladium producing a top 2% for ABI, DOM, top 4% for GRN & top 1% for GRS. These Foreman calves have some punch. ACI of 398 days on 2 progeny in dry times.

SINDEK VALUES			
Angus Breeding	Domestic	Heavy Grain	Heavy Grass
\$159	\$139	\$178	\$149

Purchaser..... \$.....

Lot 17 BURENDA PARLIAMENTARIAN P295^{SV}

Society Ident: QBUP295

Born: 4/08/2018

Animal Grade: APR

Genetic Status: AMFU,CAFU,DDFU,NHFU

SCR PROMISE 4042*
 SYDGEN TRUST 6228*
 SYDGEN FOREVER LADY 4413*
SYDGEN BLACK PEARL 2006^{PV}
 CONNEALY FORWARD*
 SYDGEN ANITA 8611*
 THREE TREES ANITA 5133*

HYLINE RIGHT TIME 338*
 CHERYLTON STEWIE D19^{PV}
 SINCLAIR LADY 2P60 4465*
BURENDA KOTTO M710 M148#
 BURENDA GO BETWEEN G23^{PV}
 BURENDA KOTTO K710^{SV}
 COOLANA E500*

Angus	MAY 2020 TRANSTASMAN ANGUS CATTLE EVALUATION							
	CALVING EASE				GROWTH			
	Direct	Dtrs	Gest Lgth	Bth Wt	200 Wt	400 Wt	600 Wt	MCW
EBV	3.3	8.2	-2.5	3.7	51	98	123	91
ACC	62%	55%	85%	74%	69%	70%	69%	69%
FERTILITY		CARCASE						
Scrotal	D to Calv	Carc. Wt	EMA	Rib Fat	Rump Fat	RBV%	IMF%	Milk
2.6	-7.1	75	7.3	0.2	0.2	1.1	1.4	23

Traits Observed: GL,CE,BWT,200WT,400WT,SC,Scan(EMA,Rib,Rump,IMF),DOC,Genomics

A quality Black pearl sire with growth and carcass in the one package. **Top 10% or better for ABI, DOM and GRS and top 20% for GRN index values.** A special ACI of 360 days over 2 progeny from a 1st & 2nd calf dam.

\$INDEX VALUES			
Angus Breeding	Domestic	Heavy Grain	Heavy Grass
\$142	\$131	\$147	\$138

Purchaser..... \$.....

Lot 18 BURENDA PACMAN P204^{SV}

Society Ident: QBUP204

Born: 25/07/2018

Animal Grade: APR

Genetic Status: AMFU,CAFU,DD6%,NHFU

SCR PROMISE 4042*
 SYDGEN TRUST 6228*
 SYDGEN FOREVER LADY 4413*
SYDGEN BLACK PEARL 2006^{PV}
 CONNEALY FORWARD*
 SYDGEN ANITA 8611*
 THREE TREES ANITA 5133*

AYRVALE BARTEL E7^{PV}
 AYRVALE HERCULES H9^{PV}
 LAWSONS INVINCIBLE F338^{SV}
BURENDA KUKRI M198#
 CARABAR DOCKLANDS D62^{PV}
 BURENDA KUKRI K419*
 RENNYLEA E553*

Angus	MAY 2020 TRANSTASMAN ANGUS CATTLE EVALUATION							
	CALVING EASE				GROWTH			
	Direct	Dtrs	Gest Lgth	Bth Wt	200 Wt	400 Wt	600 Wt	MCW
EBV	7.1	11	-10.2	2.5	50	88	125	83
ACC	62%	56%	85%	74%	69%	70%	70%	70%
FERTILITY		CARCASE						
Scrotal	D to Calv	Carc. Wt	EMA	Rib Fat	Rump Fat	RBV%	IMF%	Milk
3.8	-5.6	73	9.4	0.9	0.6	0.9	1.8	23

Traits Observed: GL,CE,BWT,200WT,400WT,SC,Scan(EMA,Rib,Rump,IMF),DOC,Genomics

Wow! Ease of calving, growth, milk, fertility with strong carcass attributes. **Top 20% for 10 of Pacman's traits with a top 6% ABI, top 3% GRS and top 16% and better for DOM & GRN index values.** ACI 394 days on 2 progeny.

\$INDEX VALUES			
Angus Breeding	Domestic	Heavy Grain	Heavy Grass
\$146	\$126	\$152	\$143

Purchaser..... \$.....

Lot 19 BURENDA PANTRYMAN P324^{SV}

Society Ident: QBUP324

Born: 31/07/2018

Animal Grade: APR

Genetic Status: AMFU,CAFU,DD14%,NHFU

BOOROOMOOKA UNDERTAKEN U170^{PV}
 BOOROOMOOKA UNDERTAKEN Y145^{PV}
 BOOROOMOOKA JAAISE U101^{SV}
RENNYLEA EDMUND E11^{PV}
 YTHANBRAE HENRY VIII U8^{SV}
 LAWSONS HENRY VIII Y5^{SV}
 YTHANBRAE DIRECTION T270*

TE MANIA BERKLEY B1^{SV}
 BURENDA GEIGER COUNTER G49^{PV}
 BURENDA BEEAC E5^{PV}
BURENDA GEEVESTON L383#
 AYRVALE BARTEL E7^{PV}
 BURENDA GEEVESTON J200*
 BURENDA GEEVESTON G390*

Angus	MAY 2020 TRANSTASMAN ANGUS CATTLE EVALUATION							
	CALVING EASE				GROWTH			
	Direct	Dtrs	Gest Lgth	Bth Wt	200 Wt	400 Wt	600 Wt	MCW
EBV	10.5	5.2	-8	1.8	45	90	112	61
ACC	63%	59%	85%	74%	70%	69%	70%	70%
FERTILITY		CARCASE						
Scrotal	D to Calv	Carc. Wt	EMA	Rib Fat	Rump Fat	RBV%	IMF%	Milk
4.4	-11.7	61	5.6	3.4	2.7	-0.6	3.1	24

Traits Observed: GL,BWT,Genomics

A good number of these bulls are highly suitable for joining to heifers with excellent calving ease, short gestation, low birth weights and yet still have the carcass attributes we are after. **Top 3% for ABI, DOM, GRN & GRS.** ACI 369 on 2 progeny.

\$INDEX VALUES			
Angus Breeding	Domestic	Heavy Grain	Heavy Grass
\$161	\$136	\$180	\$147

Purchaser..... \$.....

Maximise the potential of your livestock with MegaMin



Helping Australia Grow

AgSolutions Australia are dedicated to helping all aspects of your operation from helping soil, helping plants, helping animals and helping people.



Products and services available:

Livestock Supplements (including USDA/NOP Compliant Blends for the organic market), Feed Ration/Ingredient Testing, Feed Ration Formulations, Mineral Fertilisers and Soil Conditioners, Soil Testing, and Soil Management Programs.

FREE Ration Formulation Service for all grain and grain assist diets!*

Our nutrition team can review your current rations for early weaning, backgrounding, bulls, feedlot, dairy heifers, sheep and lambs.

*Ration Formulation Service is only available to customers who purchase from the MegaMin Livestock Supplement Range.

“ We value the information and advice that Paul Pritchard from AgSolutions has provided in both paddock supplementation, feedlot rations and with soil improvement.

We place emphasis on the minerals in MegaMin to ensure that our stock have a constant plane of nutrition for consistent growth.

In winter on green feed and pre-calving we switch to MegaMin Extra Magnesium as it has improved the ease of calving, especially with the heifers.

There has been an improvement in growth on bulls when grazing oats and being supplemented with MegaMin Extra Magnesium Sweet.

-Jonathan Schmidt, Manager at Burenda Angus

”



Burenda Angus and Brangus are proud users of MegaMin Livestock Supplements and NatraMin Mineral Fertilisers and Soil Conditioners.

FREE CALL 1800 81 57 57
agsolutions.com.au

Find us on Facebook
facebook.com/AgSolutionsAustralia

Lot 20 BURENDA PALLY P270^{SV}

Society Ident: QBUP270

Born: 27/07/2018

Animal Grade: APR

Genetic Status: AMFU,CAFU,DD3%,NHFU

B/R NEW DIMENSION 7127^{SV}
 TE MANIA BARTEL B219^{PV}
 TE MANIA JEDDA W85[#]
AYRVALE BARTEL E7^{PV}
 MYTTY IN FOCUS[#]
 EAGLEHAWK JEDDA B32^{SV}
 EAGLEHAWK JEDDA Z48[#]

PA POWER TOOL 9108^{SV}
 PA FULL POWER 1208^{PV}
 PINE VIEW SQR RITA W091[#]
BURENDA DIAMOND M456[#]
 BURENDA ANTWERP A17^{SV}
 BURENDA DIAMOND D82[#]
 BURENDA A96[#]

Angus	MAY 2020 TRANSTASMAN ANGUS CATTLE EVALUATION							
	CALVING EASE				GROWTH			
	Direct	Dtrs	Gest Lgth	Bth Wt	200 Wt	400 Wt	600 Wt	MCW
EBV	0.7	4.8	-5.2	4.6	60	110	139	107
ACC	63%	58%	85%	75%	70%	71%	72%	70%
FERTILITY		CARCASS						
Scrotal	D to Calv	Carc. Wt	EMA	Rib Fat	Rump Fat	RBY%	IMF%	Milk
2.8	-8.1	83	4.4	-0.9	0.2	0.2	2.9	22

Traits Observed: GL,CE,BWT,200WT,400WT,600WT,SC,Scan(EMA,Rib,Rump,IMF),DOC,Genomics

The best of pedigree's with Bartel, Jedda, Burenda & Full Power with near top 1% for the four selection index values. ACI 374 days on 2 progeny.

\$INDEX VALUES			
Angus Breeding	Domestic	Heavy Grain	Heavy Grass
\$159	\$137	\$180	\$147

Purchaser..... \$.....



Lot 20 Burenda Pally P270 (AI)



Lot 21 Burenda Paraffin P350 (AI)

Lot 21 BURENDA PARAFFIN P350^{SV}

Society Ident: QBUP350

Born: 2/08/2018

Animal Grade: HBR

Genetic Status: AMFU,CAFU,DD1%,NHFU

G A R INGENUITY[#]
 H P C A INTENSITY[#]
 G A R PREDESTINED 287L[#]
LAWSONS LEO L488^{SV}
 SYDGEN TRUST 6228[#]
 LAWSONS TRUST H212[#]
 LAWSONS DINKY-DI F458[#]

TE MANIA BERKLEY B1^{SV}
 BURENDA GEIGER COUNTER G49^{PV}
 BURENDA BEEAC E5^{PV}
BURENDA WELCOME L359[#]
 CARABAR DOCKLANDS D62^{PV}
 BURENDA WELCOME H361[#]
 SILVERBROOK WELCOME X48[#]

Angus	MAY 2020 TRANSTASMAN ANGUS CATTLE EVALUATION							
	CALVING EASE				GROWTH			
	Direct	Dtrs	Gest Lgth	Bth Wt	200 Wt	400 Wt	600 Wt	MCW
EBV	0.2	4.2	-8.2	5	53	93	118	103
ACC	56%	47%	85%	74%	68%	69%	67%	65%
FERTILITY		CARCASS						
Scrotal	D to Calv	Carc. Wt	EMA	Rib Fat	Rump Fat	RBY%	IMF%	Milk
0.9	-6.6	71	8.1	1.1	1.2	0.2	1.6	15

Traits Observed: GL,BWT,200WT,400WT,SC,Scan(EMA,Rib,Rump,IMF),DOC,Genomics

Moderate growth with very high carcass traits, top 20% carcass weight, top 15% EMA, top 12% and better for Rib & P8 qualifying the top 20% index values for DOM & GRS. ACI 374 over 2 offspring.

\$INDEX VALUES			
Angus Breeding	Domestic	Heavy Grain	Heavy Grass
\$128	\$118	\$131	\$126

Purchaser..... \$.....

Lot 22 BURENDA PAMPHLETEER P276^{SV}

Society Ident: QBUP276

Born: 28/07/2018

Animal Grade: HBR

Genetic Status: AMFU,CAFU,DD25%,NHFU

TE MANIA BARTEL B219^{PV}
 AYRVALE BARTEL E7^{PV}
 EAGLEHAWK JEDDA B32^{SV}
AYRVALE HERCULES H9^{PV}
 LAWSONS INVINCIBLE C402^{PV}
 LAWSONS INVINCIBLE F338^{SV}
 LAWSONS TOTAL D1152[#]

KAROO W109 DIRECTION Z181^{SV}
 CARABAR DOCKLANDS D62^{PV}
 CARABAR BLACKCAP MARY B12^{PV}
BURENDA HALDANA M464[#]
 BOOROOMOOKA INSPIRED E124^{PV}
 BURENDA HALDANA H328[#]
 RENNYLEA D337[#]

Angus	MAY 2020 TRANSTASMAN ANGUS CATTLE EVALUATION							
	CALVING EASE				GROWTH			
	Direct	Dtrs	Gest Lgth	Bth Wt	200 Wt	400 Wt	600 Wt	MCW
EBV	3.5	4.1	-6.7	3.7	53	86	120	93
ACC	61%	55%	85%	74%	70%	71%	71%	68%
FERTILITY		CARCASE						
Scrotal	D to Calv	Carc. Wt	EMA	Rib Fat	Rump Fat	RBY%	IMF%	Milk
2.5	-5.4	77	8.4	-1.3	-1.8	1	2.6	24

Traits Observed: GL,CE,BWT,200WT,400WT,600WT,SC,Scan(EMA,Rib,Rump,IMF),DOC,Genomics

Increase your **EMA, carcass weight and IMF** in the progeny by Pamphleteer in spring after a hassle free calving in your herd. **Near top 20% for ABI, DOM, GRN & GRS.** ACI 365 days on one progeny and sold.

INDEX VALUES			
Angus Breeding	Domestic	Heavy Grain	Heavy Grass
\$135	\$119	\$149	\$128

Purchaser..... \$.....

Lot 23 BURENDA PAPAL P328^{SV}

Society Ident: QBUP328

Born: 1/08/2018

Animal Grade: APR

Genetic Status: AMFU,CAFU,DDFU,NHFU

TE MANIA ULONG U41^{SV}
 TE MANIA AFRICA A217^{PV}
 TE MANIA JEDDA Y32^{SV}
TE MANIA GARTH G67^{PV}
 TE MANIA CANTON C138^{PV}
 TE MANIA MITTAGONG E28^{SV}
 TE MANIA MITTAGONG C900^{SV}

TE MANIA BARTEL B219^{PV}
 AYRVALE BARTEL E7^{PV}
 EAGLEHAWK JEDDA B32^{SV}
BURENDA HENRIETTA K207[#]
 RENNYLEA F848^{PV}
 BURENDA HENRIETTA H368[#]
 RENNYLEA F825[#]

Angus	MAY 2020 TRANSTASMAN ANGUS CATTLE EVALUATION							
	CALVING EASE				GROWTH			
	Direct	Dtrs	Gest Lgth	Bth Wt	200 Wt	400 Wt	600 Wt	MCW
EBV	10.3	9.9	-7.8	1.2	45	78	101	67
ACC	63%	58%	85%	75%	69%	71%	70%	70%
FERTILITY		CARCASE						
Scrotal	D to Calv	Carc. Wt	EMA	Rib Fat	Rump Fat	RBY%	IMF%	Milk
3.1	-10	48	9.1	2.5	2.5	-0.8	4.1	28

Traits Observed: GL,BWT,200WT,400WT,SC,Scan(EMA,Rib,Rump,IMF),DOC,Genomics

These Garth sons have been very successful for Burenda for **ease of calving, fertility and carcass qualities. Top 7% and better for ABI, DOM, GRN & GRS** index values. ACI 359 days on 4 progeny supports this data.

INDEX VALUES			
Angus Breeding	Domestic	Heavy Grain	Heavy Grass
\$154	\$128	\$176	\$139

Purchaser..... \$.....

Lot 24 BURENDA PANDA P287^{SV}

Society Ident: QBUP287

Born: 29/07/2018

Animal Grade: APR

Genetic Status: AM5%,CAFU,DDFU,NHFU

TE MANIA ULONG U41^{SV}
 TE MANIA AFRICA A217^{PV}
 TE MANIA JEDDA Y32^{SV}
TE MANIA GARTH G67^{PV}
 TE MANIA CANTON C138^{PV}
 TE MANIA MITTAGONG E28^{SV}
 TE MANIA MITTAGONG C900^{SV}

TE MANIA EMPEROR E343^{PV}
 BURENDA JUNIOR J147^{SV}
 BURENDA FLAIR F188[#]
BURENDA DINGLE L460[#]
 TE MANIA BENOPE B580^{SV}
 BURENDA DINGLE F75[#]
 BURENDA DINGLE D504[#]

Angus	MAY 2020 TRANSTASMAN ANGUS CATTLE EVALUATION							
	CALVING EASE				GROWTH			
	Direct	Dtrs	Gest Lgth	Bth Wt	200 Wt	400 Wt	600 Wt	MCW
EBV	6.2	5.9	-10.3	3.2	50	88	120	83
ACC	61%	56%	85%	71%	68%	70%	69%	69%
FERTILITY		CARCASE						
Scrotal	D to Calv	Carc. Wt	EMA	Rib Fat	Rump Fat	RBY%	IMF%	Milk
4.6	-7.4	55	6	1.7	2.1	0.3	2.3	27

Traits Observed: GL,CE,BWT,200WT,400WT,SC,Scan(EMA,Rib,Rump,IMF),DOC,Genomics

Panda's talents would go well over heifers to produce sappy weaners with carcass input. **Top 1% for gestation & scrotal and market index values for ABI, DOM, GRN & GRS well in the top 15%.** ACI 396 days on 3 progeny.

INDEX VALUES			
Angus Breeding	Domestic	Heavy Grain	Heavy Grass
\$144	\$124	\$154	\$138

Purchaser..... \$.....

Lot 25 BURENDA PARADISE P348^{PV}

Society Ident: QBUP348

Born: 2/08/2018

Animal Grade: HBR

Genetic Status: AMFU,CAFU,DD9%,NH7%

TE MANIA BARTEL B219^{PV}
 AYRVALE BARTEL E7^{PV}
 EAGLEHAWK JEDDA B32^{SV}
AYRVALE HERCULES H9^{PV}
 LAWSONS INVINCIBLE C402^{PV}
 LAWSONS INVINCIBLE F338^{SV}
 LAWSONS TOTAL D1152^F

TE MANIA BERKLEY B1^{SV}
 BURENDA GEIGER COUNTER G49^{PV}
 BURENDA BEEAC E5^{PV}
BURENDA CELANDINE K704^{SV}
 BURENDA DYNAMITE D44^{SV}
 BURENDA CELANDINE F232^F
 BURENDA CITRUS C350^F

Angus	MAY 2020 TRANSTASMAN ANGUS CATTLE EVALUATION							
	CALVING EASE				GROWTH			
	Direct	Dtrs	Gest Lgth	Bth Wt	200 Wt	400 Wt	600 Wt	MCW
EBV	2.2	4.2	-7.5	4.4	54	97	131	113
ACC	59%	52%	85%	74%	68%	70%	68%	68%
FERTILITY		CARCASE						
Scrotal	D to Calv	Carc. Wt	EMA	Rib Fat	Rump Fat	RBV%	IMF%	Milk
1.6	-5.4	82	7.2	-1.7	-2.3	1.1	2.5	20

Traits Observed: GL,BWT,400WT,SC,Scan(EMA,Rib,Rump,IMF),DOC,Genomics

Paradise is what your next calving could be. An all round calving ease lot with growth to carcass excellence. **Top 15% and better for ABI, DOM, GRN & GRS** index values. ACI 377 days on 4 offspring in the herd.

INDEX VALUES			
Angus Breeding	Domestic	Heavy Grain	Heavy Grass
\$143	\$125	\$162	\$134

Purchaser..... \$.....

Lot 26 BURENDA PROFESSOR P430^{SV}

Society Ident: QBUP430

Born: 2/09/2018

Animal Grade: HBR

Genetic Status: AMFU,CAFU,DD25%,NHFU

WAITARA VALLEY TEX^F
 HINGAIA 469^F
 HINGAIA 910^F
RAFF JOVIAL J350^{PV}
 ONEILLS EXPEDITION^F
 RAFF BLACKBIRD F14^F
 HOFF BLACKBIRD 594 5217^F

TE MANIA BERKLEY B1^{SV}
 BURENDA GO BETWEEN G23^{PV}
 BURENDA BEEAC E5^{PV}
BURENDA BEEAC K621^E
 ARDROSSAN EQUATOR A241^{PV}
 BURENDA BEEAC E18^{PV}
 TE MANIA BEEAC U343^F

Angus	MAY 2020 TRANSTASMAN ANGUS CATTLE EVALUATION							
	CALVING EASE				GROWTH			
	Direct	Dtrs	Gest Lgth	Bth Wt	200 Wt	400 Wt	600 Wt	MCW
EBV	1.9	7	-3.6	4.9	52	90	120	113
ACC	56%	50%	84%	68%	67%	68%	68%	64%
FERTILITY		CARCASE						
Scrotal	D to Calv	Carc. Wt	EMA	Rib Fat	Rump Fat	RBV%	IMF%	Milk
2.5	-8.7	66	8.8	1.2	0.2	0.9	1.3	11

Traits Observed: GL,CE,200WT,400WT,SC,Scan(EMA,Rib,Rump,IMF),DOC,Genomics

A Jovial son with a credible set of EBV's of average calving ease & birth, top 30% for growth, fertility and higher carcass data leading into **top 20% and better for ABI, DOM, GRN & GRS** selection index values. **A solid ACI 368 days over 4 progeny so far.**

INDEX VALUES			
Angus Breeding	Domestic	Heavy Grain	Heavy Grass
\$140	\$123	\$147	\$134

Purchaser..... \$.....

Lot 27 BURENDA PEACE OFFERING P507^{SV}

Society Ident: QBUP507

Born: 11/08/2018

Animal Grade: HBR

Genetic Status: AMFU,CAFU,DDFU,NHFU

BOOROOMOOKA UNDERTAKEN U170^{PV}
 BOOROOMOOKA UNDERTAKEN Y145^{PV}
 BOOROOMOOKA UAAISE U101^{SV}
RENNYLEA EDMUND E11^{PV}
 YTHANBRAE HENRY VIII U8^{SV}
 LAWSONS HENRY VIII Y5^{SV}
 YTHANBRAE DIRECTION T270^F

TE MANIA YORKSHIRE Y437^{PV}
 TE MANIA BERKLEY B1^{SV}
 TE MANIA LOWAN Z53^F
BURENDA NEW DESIGN G250^F
 ARDROSSAN EQUATOR A241^{PV}
 BURENDA NEW DESIGN E119^{PV}
 LAWSONS NEW DESIGN 208 Z355^{PV}

Angus	MAY 2020 TRANSTASMAN ANGUS CATTLE EVALUATION							
	CALVING EASE				GROWTH			
	Direct	Dtrs	Gest Lgth	Bth Wt	200 Wt	400 Wt	600 Wt	MCW
EBV	4.9	2.4	-7.2	5.3	46	84	118	109
ACC	64%	61%	85%	75%	70%	71%	70%	69%
FERTILITY		CARCASE						
Scrotal	D to Calv	Carc. Wt	EMA	Rib Fat	Rump Fat	RBV%	IMF%	Milk
4.5	-11.4	66	3.1	-0.7	-0.6	0.6	3	17

Traits Observed: GL,BWT,200WT,400WT,SC,Scan(EMA,Rib,Rump,IMF),DOC,Genomics

Colossal index values of **top 3% for ABI & GRN, top 15% DOM & top 7% GRS**. All due to the pedigree, Berkley, Equator, Undertaken, Henry VIII & New Design. ACI 365 days on 6 outstanding progeny for Burenda.

INDEX VALUES			
Angus Breeding	Domestic	Heavy Grain	Heavy Grass
\$155	\$124	\$185	\$136

Purchaser..... \$.....

Lot 28 BURENDA PAINTING P216^{SV}

Society Ident: QBUP216

Born: 24/07/2018

Animal Grade: APR

Genetic Status: AMFU,CAFU,DD3%,NHFU

A A R TEN X 7008 S A^{SV}
 V A R DISCOVERY 2240^{PV}
 DEER VALLEY RITA 0308*
ACC BOURBON 0115^{SV}
 SOUTHERN NEW DESIGN 94027*
 APPLE RITA 26430*
 G A R OBJECTIVE 1067*

TE MANIA BERKLEY B1^{SV}
 PATHFINDER GENESIS G357^{PV}
 PATHFINDER DIRECTION D245^{SV}
BURENDA EQUATE M448*
 BONGONGO BULLETPROOF Z3^{PV}
 BURENDA EQUATE G165*
 BURENDA EQUATE E173*

Angus	MAY 2020 TRANSTASMAN ANGUS CATTLE EVALUATION							
	CALVING EASE				GROWTH			
	Direct	Dtrs	Gest Lgth	Bth Wt	200 Wt	400 Wt	600 Wt	MCW
EBV	4.5	6.1	-7.6	4.1	62	114	145	126
ACC	53%	44%	85%	73%	67%	68%	68%	64%
FERTILITY		CARCASE						
Scrotal	D to Calv	Carc. Wt	EMA	Rib Fat	Rump Fat	RBY%	IMF%	Milk
3.9	-5.9	79	4.5	-1.5	-2.6	1.2	2.6	25

Traits Observed: GL,CE,BWT,200WT,400WT,600WT,SC,Scan(EMA,Rib,Rump,IMF),DOC,Genomics

A special outcross with EBV excellence to match. Reliable calving traits with strong 200, 400 & 600 day growth supporting a top 3% and better for ABI, DOM, GRN & GRS index values. ACI 373 days on 2 progeny.

\$INDEX VALUES			
Angus Breeding	Domestic	Heavy Grain	Heavy Grass
\$155	\$139	\$178	\$144

Purchaser..... \$.....

Lot 29 BURENDA PAPOOSE P334^{SV}

Society Ident: QBUP334

Born: 1/08/2018

Animal Grade: HBR

Genetic Status: AMFU,CAFU,DD5%,NHFU

TE MANIA BARTEL B219^{PV}
 AYRVALE BARTEL E7^{PV}
 EAGLEHAWK JEDDA B32^{SV}
AYRVALE HERCULES H9^{PV}
 LAWSONS INVINCIBLE C402^{PV}
 LAWSONS INVINCIBLE F338^{SV}
 LAWSONS TOTAL D1152*

TE MANIA BERKLEY B1^{SV}
 BURENDA GEIGER COUNTER G49^{PV}
 BURENDA BEEAC E5^{PV}
BURENDA QUAIL K428*
 TE MANIA DISCREET D894^{PV}
 BURENDA QUAIL H313^{SV}
 BURENDA QUAIL E95*

Angus	MAY 2020 TRANSTASMAN ANGUS CATTLE EVALUATION							
	CALVING EASE				GROWTH			
	Direct	Dtrs	Gest Lgth	Bth Wt	200 Wt	400 Wt	600 Wt	MCW
EBV	6.6	8.8	-8.9	2.3	45	83	105	82
ACC	60%	53%	85%	75%	70%	71%	69%	69%
FERTILITY		CARCASE						
Scrotal	D to Calv	Carc. Wt	EMA	Rib Fat	Rump Fat	RBY%	IMF%	Milk
1.4	-7.7	68	6.8	1.2	0.7	-0.4	2.7	23

Traits Observed: GL,BWT,200WT,400WT,SC,Scan(EMA,Rib,Rump,IMF),DOC,Genomics

Impeccable pedigree for a heifer bull. Top 20% for calving ease along with near top 20% for EMA and IMF. Top index values all well up in the top 30%. ACI 382 days on 4 off spring.

\$INDEX VALUES			
Angus Breeding	Domestic	Heavy Grain	Heavy Grass
\$133	\$120	\$144	\$125

Purchaser..... \$.....

Lot 30 BURENDA PICADILLY P635^{SV}

Society Ident: QBUP635

Born: 23/08/2018

Animal Grade: APR

Genetic Status: AMFU,CAFU,DD4%,NHFU

TE MANIA BERKLEY B1^{SV}
 PATHFINDER GENESIS G357^{PV}
 PATHFINDER DIRECTION D245^{SV}
BURENDA MELTDOWN M435^{SV}
 TE MANIA BENOPE B580^{SV}
 BURENDA RENEW F285*
 BURENDA DIANE D39*

G A R PREDESTINED*
 PA POWER TOOL 9108^{SV}
 SHAMROCKS BEEBEE QUEEN 3095*
BURENDA HARP L261*
 TE MANIA BERKLEY B1^{SV}
 BURENDA HARP H242*
 COOLANA E586*

Angus	MAY 2020 TRANSTASMAN ANGUS CATTLE EVALUATION							
	CALVING EASE				GROWTH			
	Direct	Dtrs	Gest Lgth	Bth Wt	200 Wt	400 Wt	600 Wt	MCW
EBV	-0.6	2.7	-5.3	5.7	59	112	152	145
ACC	52%	46%	67%	72%	66%	67%	63%	62%
FERTILITY		CARCASE						
Scrotal	D to Calv	Carc. Wt	EMA	Rib Fat	Rump Fat	RBY%	IMF%	Milk
3.4	-2.9	81	5.3	0.4	-1.3	0.4	2.3	17

Traits Observed: BWT,200WT,400WT,SC,Scan(EMA,Rib,Rump,IMF),DOC,Genomics

Probably the highest growth bull of the sale with EMA & IMF. Top 2% for 200, 400 & 600 days growth supporting top 15% for ABI, DOM, GRN & GRS index values. ACI 392 days on 2 progeny.

\$INDEX VALUES			
Angus Breeding	Domestic	Heavy Grain	Heavy Grass
\$140	\$122	\$158	\$134

Purchaser..... \$.....

Lot 31 BURENDA PENSIONER P491^{SV}

Society Ident: QBUP491

Born: 14/08/2018

Animal Grade: APR

Genetic Status: AMFU,CAFU,DD14%,NHFU

TUWHARETOA REGENT D145^{PV}
 MILWILLAH GATSBY G279^{PV}
 MILWILLAH LOWAN D112^{SV}
CLUNIE RANGE KALUHA K330^{PV}
 TE MANIA EMPEROR E343^{PV}
 CLUNIE RANGE PRINCESS H381^{SV}
 CLUNIE RANGE PRINCESS E64[#]

KAROO W109 DIRECTION Z181^{SV}
 CARABAR DOCKLANDS D62^{PV}
 CARABAR BLACKCAP MARY B12^{PV}
BURENDA JEN J224[#]
 SITZ NEW DESIGN 458N[#]
 COOLANA E566[#]
 COOLANA B393[#]

Angus	MAY 2020 TRANSTASMAN ANGUS CATTLE EVALUATION							
	CALVING EASE				GROWTH			
	Direct	Dtrs	Gest Lgth	Bth Wt	200 Wt	400 Wt	600 Wt	MCW
EBV	-10.4	-15.3	-2.4	8.3	61	102	135	124
ACC	56%	49%	85%	74%	69%	70%	68%	64%

FERTILITY		CARCASE						
Scrotal	D to Calv	Carc. Wt	EMA	Rib Fat	Rump Fat	RBY%	IMF%	Milk
2.3	-6.9	78	9.6	-0.6	-1	1.9	2.5	18

Traits Observed: GL,BWT,200WT,400WT,SC,Scan(EMA,Rib,Rump,IMF),DOC,Genomics

Growth and carcass excellence describes Pensioner supported by fertility on his dam with an ACI of 368 days over 5 progeny. **Top 20% for ABI & GRN index values.**

\$INDEX VALUES			
Angus Breeding	Domestic	Heavy Grain	Heavy Grass
\$134	\$114	\$153	\$123

Purchaser..... \$.....

Lot 32 BURENDA PRIORITY P424^{SV}

Society Ident: QBUP424

Born: 2/09/2018

Animal Grade: HBR

Genetic Status: AMFU,CAFU,DD3%,NHFU

TE MANIA YORKSHIRE Y437^{PV}
 TE MANIA BERKLEY B1^{SV}
 TE MANIA LOWAN Z53[#]
TE MANIA EMPEROR E343^{PV}
 B T ULTRAVOX 297E[#]
 TE MANIA LOWAN Z74^{PV}
 TE MANIA LOWAN V201[#]

KAROO W109 DIRECTION Z181^{SV}
 CARABAR DOCKLANDS D62^{PV}
 CARABAR BLACKCAP MARY B12^{PV}
BURENDA CELANDINE K274[#]
 BURENDA CORELLA C38^{SV}
 BURENDA CELANDINE F246[#]
 TULAGI CELANDINE A177[#]

Angus	MAY 2020 TRANSTASMAN ANGUS CATTLE EVALUATION							
	CALVING EASE				GROWTH			
	Direct	Dtrs	Gest Lgth	Bth Wt	200 Wt	400 Wt	600 Wt	MCW
EBV	7.6	7.8	-7.7	4.7	52	100	135	124
ACC	62%	59%	85%	69%	69%	69%	69%	67%

FERTILITY		CARCASE						
Scrotal	D to Calv	Carc. Wt	EMA	Rib Fat	Rump Fat	RBY%	IMF%	Milk
2	-4	72	9.4	0.2	-1.8	1.7	1.6	21

Traits Observed: GL,CE,200WT,400WT,SC,Scan(EMA,Rib,Rump,IMF),DOC,Genomics

Consistency at its best with the Emperor influence and a lot to like through calving, growth & carcass traits. **Top 10% ABI & DOM, top 5% GRS & top 20% for GRN index values.** ACI 385 on 4 progeny.

\$INDEX VALUES			
Angus Breeding	Domestic	Heavy Grain	Heavy Grass
\$144	\$129	\$156	\$139

Purchaser..... \$.....



Lot 32 Burenda Priority P424 (AI)



Lot 34 Burenda Piccalilli P619 (AI)

Lot 33 BURENDA PARISHONER P365^{SV}

Society Ident: QBUP365

Born: 3/08/2018

Animal Grade: APR

Genetic Status: AMFU,CAFU,DD8%,NHFU

TUWHARETOA REGENT D145^{PV}
 MILWILLAH GATSBY G279^{PV}
 MILWILLAH LOWAN D112^{SV}
CLUNIE RANGE KALUHA K330^{PV}
 TE MANIA EMPEROR E343^{PV}
 CLUNIE RANGE PRINCESS H381^{SV}
 CLUNIE RANGE PRINCESS E64^F

KAROO W109 DIRECTION Z181^{SV}
 CARABAR DOCKLANDS D62^{PV}
 CARABAR BLACKCAP MARY B12^{PV}
BURENDA GEELONG K304[#]
 BURENDA CORELLA C38^{SV}
 BURENDA GEELONG G360[#]
 RENNYLEA W473^F

Angus	MAY 2020 TRANSTASMAN ANGUS CATTLE EVALUATION							
	CALVING EASE				GROWTH			
	Direct	Dtrs	Gest Lgth	Bth Wt	200 Wt	400 Wt	600 Wt	MCW
EBV	4.7	-1.6	-9.2	4.5	53	93	123	104
ACC	55%	48%	85%	74%	67%	68%	68%	65%
FERTILITY		CARCASE						
Scrotal	D to Calv	Carc. Wt	EMA	Rib Fat	Rump Fat	RBY%	IMF%	Milk
0.8	-4.8	85	7.9	0.4	-1.3	0.8	2	17

Traits Observed: GL,BWT,200WT,400WT,SC,Scan(EMA,Rib,Rump,IMF),DOC,Genomics

Desirable growth with healthy carcass traits indicates ideal for cross breeding in any commercial herd. **Top 2% carcass weight** followed by **top 25% for ABI, DOM, GRN & GRS**. ACI 371 days on 4 progeny so far.

\$INDEX VALUES			
Angus Breeding	Domestic	Heavy Grain	Heavy Grass
\$130	\$119	\$140	\$126

Purchaser..... \$.....

Lot 34 BURENDA PICCALILLI P619^{SV}

Society Ident: QBUP619

Born: 22/08/2018

Animal Grade: APR

Genetic Status: AMFU,CA5%,DDFU,NHFU

TE MANIA YORKSHIRE Y437^{PV}
 TE MANIA BERKLEY B1^{SV}
 TE MANIA LOWAN Z53^F
TE MANIA EMPEROR E343^{PV}
 B T ULTRAVOX 297E^F
 TE MANIA LOWAN Z74^{PV}
 TE MANIA LOWAN V201^F

KAROO W109 DIRECTION Z181^{SV}
 CARABAR DOCKLANDS D62^{PV}
 CARABAR BLACKCAP MARY B12^{PV}
BURENDA JEZEBEL J248[#]
 CONNEALY ALL AROUND^F
 TUWHARETOA E124[#]
 TUWHARETOA A125^F

Angus	MAY 2020 TRANSTASMAN ANGUS CATTLE EVALUATION							
	CALVING EASE				GROWTH			
	Direct	Dtrs	Gest Lgth	Bth Wt	200 Wt	400 Wt	600 Wt	MCW
EBV	3.6	2	-6.2	4.7	48	92	118	103
ACC	63%	60%	85%	75%	70%	71%	70%	70%
FERTILITY		CARCASE						
Scrotal	D to Calv	Carc. Wt	EMA	Rib Fat	Rump Fat	RBY%	IMF%	Milk
3.7	-5.9	70	5.3	0.6	-0.3	0.4	2.5	22

Traits Observed: GL,BWT,200WT,400WT,SC,Scan(EMA,Rib,Rump,IMF),DOC,Genomics

Probably my favourite looking style of sire, clean coat, mobile and a good doer which supports his warm set of figures indicating **top 30% and better for ABI, DOM, GRN & GRS** index values. ACI 359 on 4 progeny.

\$INDEX VALUES			
Angus Breeding	Domestic	Heavy Grain	Heavy Grass
\$132	\$119	\$147	\$124

Purchaser..... \$.....

Lot 35 BURENDA PLATOON P651^{SV}

Society Ident: QBUP651

Born: 27/08/2018

Animal Grade: APR

Genetic Status: AMFU,CAFU,DDFU,NHFU

WAITARA VALLEY TEX^F
 HINGAIA 469^F
 HINGAIA 910^F
RAFF JOVIAL J350^{PV}
 ONEILLS EXPEDITION^F
 RAFF BLACKBIRD F14^F
 HOFF BLACKBIRD 594 5217^F

TE MANIA BERKLEY B1^{SV}
 TE MANIA EMPEROR E343^{PV}
 TE MANIA LOWAN Z74^{PV}
BURENDA HEROINE L194[#]
 RENNYLEA E846^{PV}
 BURENDA HEROINE H419[#]
 RENNYLEA C533^F

Angus	MAY 2020 TRANSTASMAN ANGUS CATTLE EVALUATION							
	CALVING EASE				GROWTH			
	Direct	Dtrs	Gest Lgth	Bth Wt	200 Wt	400 Wt	600 Wt	MCW
EBV	-1.9	-3.1	-4.9	5.8	54	100	132	125
ACC	57%	51%	85%	73%	68%	69%	68%	66%
FERTILITY		CARCASE						
Scrotal	D to Calv	Carc. Wt	EMA	Rib Fat	Rump Fat	RBY%	IMF%	Milk
1	-5.6	76	7.4	0.3	-0.6	0.6	0.6	16

Traits Observed: GL,BWT,200WT,400WT,SC,Scan(EMA,Rib,Rump,IMF),DOC,Genomics

The influence of Jovial will produce longer feminine females that we all like. **Higher growth, heavier carcass weight, bigger EMA and moderate fats** support the **top 35% GRS** index. ACI 375 days on 3 progeny.

\$INDEX VALUES			
Angus Breeding	Domestic	Heavy Grain	Heavy Grass
\$118	\$109	\$116	\$119

Purchaser..... \$.....

Lot 36 BURENDA PRIZE FIGHTER P441^{SV}

Society Ident: QBUP441

Born: 4/09/2018

Animal Grade: APR

Genetic Status: AMFU,CAFU,DD3%,NHFU

TE MANIA YORKSHIRE Y437^{PV}
 TE MANIA BERKLEY B1^{SV}
 TE MANIA LOWAN Z53[#]
TE MANIA EMPEROR E343^{PV}
 B T ULTRAVOX 297E[#]
 TE MANIA LOWAN Z74^{PV}
 TE MANIA LOWAN V201[#]

S A V FINAL ANSWER 0035[#]
 CONNEALY ANSWER 71[#]
 EURO REEKA OF CONANGA 3539[#]
BURENDA KATIE K456[#]
 BURENDA CHARIOT C5^{SV}
 BURENDA E331[#]
 UNKNOWN

Angus	MAY 2020 TRANSTASMAN ANGUS CATTLE EVALUATION							
	CALVING EASE				GROWTH			
	Direct	Dtrs	Gest Lgth	Bth Wt	200 Wt	400 Wt	600 Wt	MCW
EBV	1	5.1	-2.4	4.6	47	86	111	94
ACC	61%	59%	85%	68%	68%	68%	68%	67%
FERTILITY		CARCASE						
Scrotal	D to Calv	Carc. Wt	EMA	Rib Fat	Rump Fat	RBY%	IMF%	Milk
1.8	-4.7	60	6.6	2.1	0.8	-0.1	2	15

Traits Observed: GL,CE,200WT,400WT,SC,Scan(EMA,Rib,Rump,IMF),DOC,Genomics

A typical Emperor son with nothing special but **always a consistent and reliable performer** with good Rib & Rump fats. ACI 371 days on 4 progeny.

\$INDEX VALUES			
Angus Breeding	Domestic	Heavy Grain	Heavy Grass
\$119	\$111	\$123	\$116

Purchaser..... \$.....

Lot 37 BURENDA PATRON P462^{SV}

Society Ident: QBUP462

Born: 10/08/2018

Animal Grade: HBR

Genetic Status: AMFU,CAFU,DD30%,NH7%

TE MANIA CALAMUS C46^{SV}
 TE MANIA FOE F734^{SV}
 TE MANIA DANDLOO D700[#]
GRANITE RIDGE KAISER K26^{SV}
 NICHOLS QUIET LAD T9[#]
 GRANITE RIDGE SUPREME F158[#]
 GRANITE RIDGE SUPREME D85[#]

TE MANIA ULONG U41^{SV}
 TE MANIA AFRICA A217^{PV}
 TE MANIA JEDDA Y32^{SV}
BURENDA SHIRLEY H144[#]
 BURENDA DYNAMITE D44^{SV}
 BURENDA SHIRLEY F174[#]
 BURENDA CURVY C333[#]

Angus	MAY 2020 TRANSTASMAN ANGUS CATTLE EVALUATION							
	CALVING EASE				GROWTH			
	Direct	Dtrs	Gest Lgth	Bth Wt	200 Wt	400 Wt	600 Wt	MCW
EBV	0.2	-0.7	-5.1	5.3	50	93	122	102
ACC	56%	50%	85%	75%	70%	71%	69%	66%
FERTILITY		CARCASE						
Scrotal	D to Calv	Carc. Wt	EMA	Rib Fat	Rump Fat	RBY%	IMF%	Milk
2.6	-5.5	61	9.8	-1.9	-2.2	1.7	2.3	24

Traits Observed: GL,BWT,200WT,400WT,SC,Scan(EMA,Rib,Rump,IMF),DOC,Genomics

Angus cattle can be predictable in the fertility & carcass areas and Patron does this. **Top 20% and better across ABI, DOM, GRN & GRS index values. Great ACI 371 days on 6 progeny so far.**

\$INDEX VALUES			
Angus Breeding	Domestic	Heavy Grain	Heavy Grass
\$136	\$122	\$152	\$127

Purchaser..... \$.....

Lot 38 BURENDA PAN P278^{SV}

Society Ident: QBUP278

Born: 29/07/2018

Animal Grade: HBR

Genetic Status: AMFU,CAFU,DD10%,NH1%

TE MANIA YORKSHIRE Y437^{PV}
 TE MANIA BERKLEY B1^{SV}
 TE MANIA LOWAN Z53[#]
PATHFINDER GENESIS G357^{PV}
 ARDROSSAN DIRECTION W109^{PV}
 PATHFINDER DIRECTION D245^{SV}
 PATHFINDER ADAVALE A433[#]

S ALLIANCE 3313[#]
 S CHISUM 6175^{PV}
 S GLORIA 464[#]
BURENDA GAR HENRY L421[#]
 YTHANBRAE HENRY VIII U8^{SV}
 LAWSONS GAR HENRY VIII Z961[#]
 LAWSONS GAR PRECISION W789[#]

Angus	MAY 2020 TRANSTASMAN ANGUS CATTLE EVALUATION							
	CALVING EASE				GROWTH			
	Direct	Dtrs	Gest Lgth	Bth Wt	200 Wt	400 Wt	600 Wt	MCW
EBV	5.4	9.8	-7.5	3.7	55	96	126	87
ACC	61%	53%	85%	71%	69%	70%	69%	69%
FERTILITY		CARCASE						
Scrotal	D to Calv	Carc. Wt	EMA	Rib Fat	Rump Fat	RBY%	IMF%	Milk
2.3	-5.8	77	8	2.3	2.6	0	1.4	26

Traits Observed: GL,CE,BWT,200WT,400WT,SC,Scan(EMA,Rib,Rump,IMF),DOC,Genomics

This is a run of bulls with clout! With good figures across all 120 lots I am likely to sound repetitive but a heifer sire with **top 10% ABI, DOM & GRS index values. ACI 395 days on 3 progeny.**

\$INDEX VALUES			
Angus Breeding	Domestic	Heavy Grain	Heavy Grass
\$138	\$125	\$134	\$138

Purchaser..... \$.....

Lot 39 BURENDA PINTO P646^{SV}

Society Ident: QBUP646

Born: 24/08/2018

Animal Grade: HBR

Genetic Status: AMFU,CAFU,DDFU,NHFU

TE MANIA YORKSHIRE Y437^{PV}
 TE MANIA BERKLEY B1^{SV}
 TE MANIA LOWAN Z53[#]
TE MANIA EMPEROR E343^{PV}
 B T ULTRAVOX 297E[#]
 TE MANIA LOWAN Z74^{PV}
 TE MANIA LOWAN V201[#]

BALDRIDGE KABOOM K243 KCF[#]
 MOHNEN DYNAMITE 1356[#]
 MOHNEN JILT 910[#]
BURENDA DUCKIE G407[#]
 BONGONGO BULLETPROOF Z3^{PV}
 BURENDA DUCKIE D11^{PV}
 BURENDA ZOLINDA Z26^{SV}

Angus	MAY 2020 TRANSTASMAN ANGUS CATTLE EVALUATION							
	CALVING EASE				GROWTH			
	Direct	Dtrs	Gest Lgth	Bth Wt	200 Wt	400 Wt	600 Wt	MCW
EBV	-0.6	2.6	-4.2	6.2	58	103	135	129
ACC	63%	60%	85%	75%	70%	71%	70%	70%
FERTILITY		CARCASE						
Scrotal	D to Calv	Carc. Wt	EMA	Rib Fat	Rump Fat	RBV%	IMF%	Milk
3.6	-4.4	79	5.6	-1.1	-3	1.6	2.2	13

Traits Observed: GL,BWT,200WT,400WT,SC,Scan(EMA,Rib,Rump,IMF),DOC,Genomics

Pinto has an incredible grand dam who has 25 prosperous progeny in the Burenda herd. The dam has an **ACI 372 days on 6 progeny** so far with more to come. **Exceptional growth, fertility & carcass figures. Top 20% for DOM & GRN** index values.

SINDEK VALUES			
Angus Breeding	Domestic	Heavy Grain	Heavy Grass
\$136	\$124	\$155	\$128

Purchaser..... \$.....



Lot 40 Burenda Praise P823



All our heifers are AI'd then run with bulls for 6 weeks at 13 to 15 months of age and are expected to calve rising 2 year old. Empty's are sold to JBS Swift.

Lot 40 BURENDA PRAISE P823^{SV}

Society Ident: QBUP823

Born: 14/09/2018

Animal Grade: APR

Genetic Status: AM5%,CAFU,DD1%,NH1%

TE MANIA BERKLEY B1^{SV}
 BURENDA HAIKU H40^{SV}
 BURENDA DUTSIE D537[#]
BURENDA MINDGAMES M570^{SV}
 ARDROSSAN EQUATOR A241^{PV}
 BURENDA KADUNA K473[#]
 TUWHARETOA C12[#]

KAROO W109 DIRECTION Z181^{SV}
 CARABAR DOCKLANDS D62^{PV}
 CARABAR BLACKCAP MARY B12^{PV}
BURENDA WILCOOLA J231[#]
 BURENDA ADRIAN A70^{SV}
 BURENDA WILCOOLA E208[#]
 BURENDA Y211[#]

Angus	MAY 2020 TRANSTASMAN ANGUS CATTLE EVALUATION							
	CALVING EASE				GROWTH			
	Direct	Dtrs	Gest Lgth	Bth Wt	200 Wt	400 Wt	600 Wt	MCW
EBV	6.5	3.1	-5.1	3	45	89	105	53
ACC	52%	46%	63%	70%	64%	65%	62%	61%
FERTILITY		CARCASE						
Scrotal	D to Calv	Carc. Wt	EMA	Rib Fat	Rump Fat	RBV%	IMF%	Milk
1.4	-6.2	69	6	3.3	2.7	-0.9	2.4	21

Traits Observed: BWT,200WT,400WT,SC,Scan(EMA,Rib,Rump,IMF),DOC,Genomics

Spoilt for choice, **top 10% DOM & near top 20% for ABI & GRS** index values. Again a wise choice for heifers or cows for calving ease to produce thick sappy weaners off mum. **Top 2% for Rib & Rump fats.** ACI 376 days on 5 progeny.

SINDEK VALUES			
Angus Breeding	Domestic	Heavy Grain	Heavy Grass
\$129	\$123	\$131	\$127

Purchaser..... \$.....

Lot 41 BURENDA Q48^{SV}

Society Ident: QBUQ48

Born: 24/02/2019

Animal Grade: HBR

Genetic Status: AMF,CAF,DDF,NHF

G A R PREDESTINED*
 PA POWER TOOL 9108^{SV}
 SHAMROCKS BEEBEE QUEEN 3095*
PA FULL POWER 1208^{PV}
 G A R NEW DESIGN 5050*
 PINE VIEW SQR RITA W091#
 PINE VIEW RITA R084#

TE MANIA BARTEL B219^{PV}
 AYRVALE BARTEL E7^{PV}
 EAGLEHAWK JEDDA B32^{SV}
BURENDA CELANDINE J16#
 TE MANIA BERKLEY B1^{SV}
 BURENDA CELANDINE G54#
 BURENDA DECOR D70#

Angus	MAY 2020 TRANSTASMAN ANGUS CATTLE EVALUATION							
	CALVING EASE				GROWTH			
	Direct	Dtrs	Gest Lgth	Bth Wt	200 Wt	400 Wt	600 Wt	MCW
EBV	9.9	7.7	-10	2.5	60	107	137	123
ACC	61%	53%	85%	74%	70%	69%	70%	69%
FERTILITY		CARCASE						
Scrotal	D to Calv	Carc. Wt	EMA	Rib Fat	Rump Fat	RBV%	IMF%	Milk
1.9	-6.4	80	8.4	-0.6	0	0.5	2.2	17

Traits Observed: GL,BWT,200WT(x2),400WT,SC,Scan(EMA,Rib,Rump,IMF),DOC,Genomics

Impeccable EBV's across all traits from this Full Power son with **top 4% for ABI, DOM, GRN & GRS** index values and will produce carcase quality progeny with muscle and doing ability. **Terrific ACI 369 days over 5 progeny.**

SINDEXTM VALUES			
Angus Breeding	Domestic	Heavy Grain	Heavy Grass
\$155	\$137	\$168	\$147

Purchaser..... \$.....



Lot 41 Burenda Q48 (AI)



PA Full Power Sire

Lot 42 BURENDA Q8^{PV}

Society Ident: QBUQ8

Born: 14/02/2019

Animal Grade: HBR

Genetic Status: AMF,CAF,DDF,NHF

TE MANIA ULONG U41^{SV}
 TE MANIA AFRICA A217^{PV}
 TE MANIA JEDDA Y32^{SV}
TE MANIA GARTH G67^{PV}
 TE MANIA CANTON C138^{PV}
 TE MANIA MITTAGONG E28^{SV}
 TE MANIA MITTAGONG C900^{SV}

A A R TEN X 7008 S A^{SV}
 DEER VALLEY ALL IN^{SV}
 DEER VALLEY RITA 0274#
BURENDA FLOWER N71^{PV}
 MILLAH MURRAH NEW DESIGN V112#
 MILLAH MURRAH FLOWER C5^{SV}
 MILLAH MURRAH FLOWER A34^{PV}

Angus	MAY 2020 TRANSTASMAN ANGUS CATTLE EVALUATION							
	CALVING EASE				GROWTH			
	Direct	Dtrs	Gest Lgth	Bth Wt	200 Wt	400 Wt	600 Wt	MCW
EBV	5	6.2	-9.9	2.4	45	90	116	99
ACC	63%	58%	85%	73%	69%	70%	70%	70%
FERTILITY		CARCASE						
Scrotal	D to Calv	Carc. Wt	EMA	Rib Fat	Rump Fat	RBV%	IMF%	Milk
4.4	-9.1	51	9.6	1.1	1.1	1.6	2.2	25

Traits Observed: GL,BWT,200WT(x2),400WT,SC,Scan(EMA,Rib,Rump,IMF),DOC,Genomics

I have found these Garth sons to be quiet, clean coated and supported by **significant EBV information**. Excellent calving ease, growth, fertility & carcase leading into the **top 5% and better for ABI, DOM, GRN & GRS index values**. ACI 365 days on 1st progeny.

SINDEXTM VALUES			
Angus Breeding	Domestic	Heavy Grain	Heavy Grass
\$157	\$136	\$174	\$145

Purchaser..... \$.....

Lot 43 BURENDA Q106^{SV}

Society Ident: QBUQ106

Born: 9/03/2019

Animal Grade: APR

Genetic Status: AMF,CAF,DDF,NHF

WAITARA VALLEY TEX*
 HINGAIA 469#
 HINGAIA 910#
RAFF JOVIAL J350^{DV}
 ONEILLS EXPEDITION#
 RAFF BLACKBIRD F14#
 HOFF BLACKBIRD 594 5217#

ARDROSSAN DIRECTION W109^{PV}
 ARDROSSAN ADMIRAL A2^{PV}
 KENNY'S CREEK ROSEBUD W171#
BURENDA WILCOOLA F31#
 UNKNOWN
 ABBOTSLEIGH WILCOOLA Y14#
 UNKNOWN

Angus	MAY 2020 TRANSTASMAN ANGUS CATTLE EVALUATION							
	CALVING EASE				GROWTH			
	Direct	Dtrs	Gest Lgth	Bth Wt	200 Wt	400 Wt	600 Wt	MCW
EBV	-17.4	-10.1	-0.8	9.9	60	115	164	173
ACC	58%	52%	84%	73%	68%	69%	69%	65%
FERTILITY		CARCASE						
Scrotal	D to Calv	Carc. Wt	EMA	Rib Fat	Rump Fat	RBV%	IMF%	Milk
2.8	-4.5	92	4.8	-1.4	-2.7	1.8	0	14

Traits Observed: GL,BWT,200WT(x2),400WT,SC,Scan(EMA,Rib,Rump,IMF),DOC,Genomics

A Jovial son with callosal growth and a bigger birth weight. Use over any Bos Indicus breeder to produce sale toppers or over the hooks \$\$\$ at the works. A fertile ACI 361 days on 7 offspring from a favourite.

SINDEK VALUES			
Angus Breeding	Domestic	Heavy Grain	Heavy Grass
\$107	\$91	\$111	\$106

Purchaser..... \$.....

Lot 44 BURENDA Q86^{SV}

Society Ident: QBUQ86

Born: 3/03/2019

Animal Grade: APR

Genetic Status: AMF,CAF,DDF,NHF

G A R PREDESTINED*
 PA POWER TOOL 9108^{SV}
 SHAMROCKS BEEBEE QUEEN 3095#
PA FULL POWER 1208^{PV}
 G A R NEW DESIGN 5050#
 PINE VIEW SQR RITA W091#
 PINE VIEW RITA R084#

KARO W109 DIRECTION Z181^{SV}
 CARABAR DOCKLANDS D62^{PV}
 CARABAR BLACKCAP MARY B12^{PV}
BURENDA CAT K414#
 TE MANIA BENHOPE B580^{SV}
 BURENDA CAT E79#
 BURENDA CAT C60#

Angus	MAY 2020 TRANSTASMAN ANGUS CATTLE EVALUATION							
	CALVING EASE				GROWTH			
	Direct	Dtrs	Gest Lgth	Bth Wt	200 Wt	400 Wt	600 Wt	MCW
EBV	1.2	-4.4	-4.9	3.6	51	99	129	110
ACC	60%	52%	85%	74%	70%	70%	69%	69%
FERTILITY		CARCASE						
Scrotal	D to Calv	Carc. Wt	EMA	Rib Fat	Rump Fat	RBV%	IMF%	Milk
2	-3.9	72	6	-0.8	-0.3	0.3	1.8	18

Traits Observed: GL,BWT,200WT(x2),400WT,SC,Scan(EMA,Rib,Rump,IMF),DOC,Genomics

A moderate growth, fertile, carcass focused easy calving Power son. Top 35% ABI, DOM & top 30% for GRS index values. 3 progeny recorded and no ACI. A quality cow that changed from spring to autumn calving due to a faulty joining sire.

SINDEK VALUES			
Angus Breeding	Domestic	Heavy Grain	Heavy Grass
\$124	\$115	\$131	\$122

Purchaser..... \$.....

Lot 45 BURENDA Q33^{SV}

Society Ident: QBUQ33

Born: 20/02/2019

Animal Grade: APR

Genetic Status: AMF,CAF,DDF,NHF

TE MANIA CALAMUS C46^{SV}
 TE MANIA FOE F734^{SV}
 TE MANIA DANDLOO D700#
GRANITE RIDGE KAISER K26^{SV}
 NICHOLS QUIET LAD T9#
 GRANITE RIDGE SUPREME F158#
 GRANITE RIDGE SUPREME D85#

TE MANIA BERKLEY B1^{SV}
 BURENDA HAIKU H40^{SV}
 BURENDA DUTSIE D537#
BURENDA BEEAC M93#
 LANDFALL NEW DESIGN 458N G173^{SV}
 BURENDA BEEAC K107^{SV}
 BURENDA BEEAC G18#

Angus	MAY 2020 TRANSTASMAN ANGUS CATTLE EVALUATION							
	CALVING EASE				GROWTH			
	Direct	Dtrs	Gest Lgth	Bth Wt	200 Wt	400 Wt	600 Wt	MCW
EBV	5.2	4.6	-8.5	6.2	57	104	139	135
ACC	54%	46%	84%	69%	67%	69%	68%	65%
FERTILITY		CARCASE						
Scrotal	D to Calv	Carc. Wt	EMA	Rib Fat	Rump Fat	RBV%	IMF%	Milk
3.1	-7.7	80	8.8	-0.7	-1.6	1.6	1.7	18

Traits Observed: GL,BWT,200WT(x2),400WT,SC,Scan(EMA,Rib,Rump,IMF),DOC,Genomics

It doesn't get much better than this, top 2% for ABI, DOM, GRS and top 4% GRN from Q33. Plenty of pedigree depth with Haiku, Beeac and Foe genetics. ACI 365 days on one progeny and sold.

SINDEK VALUES			
Angus Breeding	Domestic	Heavy Grain	Heavy Grass
\$156	\$134	\$174	\$146

Purchaser..... \$.....

Burenda Roma 2020 Angus Quick EBV Table

Lot	Animal Ident.	Calving Ease				Birth				Growth				Fertility				Carcass				Other				Selection Indexes																			
		CEDiR	CEDiRs	GL	BWT	200	400	600	MCW	Milk	SS	DTC	CWT	EMA	RIB	RUMP	RBV	IMF	NFI-F	DOC	ABI	DOM	GRN	GRS	CEDiR	CEDiRs	GL	BWT	200	400	600	MCW	Milk	SS	DTC	CWT	EMA	RIB	RUMP	RBV	IMF	NFI-F	DOC	ABI	DOM
1	QBUP805	+5.4	+5.9	-1.3	+4.4	+52	+99	+124	+99	+19	+19	-6.5	+73.0	+6.7	-0.4	-1.0	-0.1	+3.5	+0.35	+15	+\$151	+\$132	+\$176	+\$137																					
2	QBUP662	-18.8	-6.5	-3.1	+10.3	+55	+101	+131	+117	+15	+2.4	-4.3	+74.0	+8.9	-1.5	-0.9	+1.9	+1.9	+0.15	+20	+\$109	+\$99	+\$120	+\$103																					
3	QBUP341	+3.5	+3.0	-8.4	+5.5	+63	+113	+151	+150	+16	+4.1	-6.8	+89.0	+3.2	+1.2	+0.5	-0.3	+2.4	+0.23	+2	+\$153	+\$129	+\$172	+\$143																					
4	QBUP503	-0.6	+3.6	-7.9	+5.9	+56	+104	+136	+111	+13	+1.9	-4.9	+72.0	+2.0	+0.5	-0.4	-0.7	+2.7	+0.10	+2	+\$134	+\$119	+\$151	+\$127																					
5	QBUP425	-6.8	-3.9	-3.8	+7.2	+53	+103	+136	+112	+21	+2.6	-3.0	+77.0	+9.1	-1.6	-2.5	+2.6	+0.9	-0.14	+7	+\$123	+\$115	+\$127	+\$121																					
6	QBUP302	+5.7	+3.9	-10.8	+5.7	+66	+111	+148	+151	+21	+4.0	-5.7	+89.0	+6.8	+1.2	+0.5	+1.6	+0.1	-0.05	+20	+\$138	+\$127	+\$134	+\$139																					
7	QBUP540	+4.8	-5.1	-6.8	+3.4	+56	+108	+137	+117	+20	+2.6	-7.3	+81.0	+5.3	+1.9	+1.4	-1.1	+3.0	+0.37	-7	+\$148	+\$127	+\$166	+\$138																					
8	QBUP686	+2.9	+6.2	-7.9	+4.2	+63	+116	+163	+138	+20	+3.0	-0.4	+90.0	+5.5	-2.5	-2.6	+0.4	+3.7	-0.02	-1	+\$159	+\$133	+\$189	+\$148																					
9	QBUP236	+7.2	+10.6	-6.7	+2.5	+47	+84	+115	+94	+26	+2.0	-5.9	+75.0	+9.6	+1.1	-0.9	-0.2	+3.3	+0.86	+3	+\$139	+\$119	+\$158	+\$129																					
10	QBUP197	+12.2	+7.8	-10.5	+0.9	+52	+95	+118	+69	+23	+2.3	-2.7	+63.0	+11.2	+0.4	+0.5	+0.9	+2.5	+0.62	-15	+\$141	+\$133	+\$146	+\$139																					
11	QBUP368	+0.9	+4.5	-6.8	+3.5	+56	+98	+123	+107	+20	+3.7	-8.0	+78.0	+8.7	+0.6	-0.3	+1.5	+1.7	+0.17	+0	+\$143	+\$131	+\$152	+\$136																					
12	QBUP516	+1.2	+9.5	-6.1	+6.0	+61	+109	+146	+112	+26	+2.3	-6.7	+91.0	+8.7	-1.1	-1.9	+1.3	+2.7	+0.39	-3	+\$164	+\$139	+\$188	+\$152																					
13	QBUP380	+6.6	+6.6	-6.4	+4.3	+53	+98	+126	+112	+20	+2.9	-5.2	+75.0	+2.9	+1.4	+0.5	-0.5	+2.7	+0.61	+7	+\$134	+\$122	+\$149	+\$127																					
14	QBUP185	+7.8	+8.4	-11.3	+2.4	+59	+113	+138	+107	+24	+3.0	-6.5	+82.0	+10.1	+0.1	-0.5	+1.7	+2.7	+0.95	-6	+\$172	+\$154	+\$193	+\$161																					
15	QBUP523	-16.6	+3.4	-3.5	+7.5	+61	+111	+134	+120	+12	+4.4	-8.2	+73.0	+6.1	-0.2	+0.3	+0.0	+2.9	+0.44	+15	+\$128	+\$113	+\$147	+\$116																					
16	QBUP269	+3.4	+8.7	-5.5	+5.7	+60	+105	+137	+112	+17	+2.2	-6.2	+79.0	+8.2	-0.6	-1.2	+1.4	+2.4	+0.20	+2	+\$159	+\$139	+\$178	+\$149																					
17	QBUP295	+3.3	+8.2	-2.5	+3.7	+51	+98	+123	+91	+23	+2.6	-7.1	+75.0	+7.3	+0.2	+0.2	+1.1	+1.4	+0.71	-4	+\$142	+\$131	+\$147	+\$138																					
18	QBUP204	+7.1	+11.0	-10.2	+2.5	+50	+88	+125	+83	+23	+3.8	-5.6	+73.0	+9.4	+0.9	+0.6	+0.9	+1.8	+0.79	-4	+\$146	+\$126	+\$152	+\$143																					
19	QBUP324	+10.5	+5.2	-8.0	+1.8	+45	+90	+112	+61	+24	+4.4	-11.7	+61.0	+5.6	+3.4	+2.7	-0.6	+3.1	+1.07	-	+\$161	+\$136	+\$180	+\$147																					
20	QBUP270	+0.7	+4.8	-5.2	+4.6	+60	+110	+139	+107	+22	+2.8	-8.1	+83.0	+4.4	-0.9	+0.2	+0.2	+2.9	+0.27	+14	+\$159	+\$137	+\$180	+\$147																					
21	QBUP350	+0.2	+4.2	-8.2	+5.0	+93	+93	+118	+103	+15	+0.9	-6.6	+71.0	+8.1	+1.1	+1.2	+0.2	+1.6	-0.03	-4	+\$128	+\$118	+\$131	+\$126																					
22	QBUP276	+3.5	+4.1	-6.7	+3.7	+53	+86	+120	+93	+24	+2.5	-5.4	+77.0	+8.4	-1.3	-1.8	+1.0	+2.6	+0.26	+5	+\$135	+\$119	+\$149	+\$128																					
23	QBUP328	+10.3	+9.9	-7.8	+1.2	+45	+78	+101	+67	+28	+3.1	-10.0	+48.0	+9.1	+2.5	+2.5	-0.8	+4.1	+1.15	+17	+\$154	+\$128	+\$176	+\$139																					
24	QBUP287	+6.2	+5.9	-10.3	+3.2	+50	+88	+120	+83	+27	+4.6	-7.4	+55.0	+6.0	+1.7	+2.1	+0.3	+2.3	+0.52	+20	+\$144	+\$124	+\$154	+\$138																					
25	QBUP348	+2.2	+4.2	-7.5	+4.4	+54	+97	+131	+113	+20	+1.6	-5.4	+82.0	+7.2	-1.7	-2.3	+1.1	+2.5	+0.54	+7	+\$143	+\$125	+\$162	+\$134																					
26	QBUP430	+1.9	+7.0	-3.6	+4.9	+52	+90	+120	+113	+11	+2.5	-8.7	+66.0	+8.8	+1.2	+0.2	+0.9	+1.3	+0.31	+25	+\$140	+\$123	+\$147	+\$134																					
27	QBUP507	+4.9	+2.4	-7.2	+5.3	+46	+84	+118	+109	+17	+4.5	-11.4	+66.0	+3.1	-0.7	-0.6	+0.6	+3.0	+0.32	+3	+\$155	+\$124	+\$185	+\$136																					
28	QBUP216	+4.5	+6.1	-7.6	+4.1	+62	+114	+145	+126	+25	+3.9	-5.9	+79.0	+4.5	-1.5	-2.6	+1.2	+2.6	+0.13	+20	+\$155	+\$139	+\$178	+\$144																					
29	QBUP334	+6.6	+8.8	-8.9	+2.3	+45	+83	+105	+82	+23	+1.4	-7.7	+68.0	+6.8	+1.2	+0.7	-0.4	+2.7	+0.27	+9	+\$133	+\$120	+\$144	+\$125																					
30	QBUP635	-0.6	+2.7	-5.3	+5.7	+59	+112	+152	+145	+17	+3.4	-2.9	+81.0	+5.3	+0.4	-1.3	+0.4	+2.3	+0.16	+3	+\$140	+\$122	+\$158	+\$134																					
31	QBUP491	-10.4	-15.3	-2.4	+8.3	+61	+102	+135	+124	+18	+2.3	-6.9	+78.0	+9.6	-0.6	-1.0	+1.9	+2.5	+0.14	-11	+\$134	+\$114	+\$153	+\$123																					
32	QBUP424	+7.6	+7.8	-7.7	+4.7	+52	+100	+135	+124	+21	+2.0	-4.0	+77.0	+9.4	+0.2	-1.8	+1.7	+1.6	-0.10	+10	+\$144	+\$129	+\$156	+\$139																					
33	QBUP365	+4.7	-1.6	-9.2	+4.5	+53	+93	+123	+104	+17	+0.8	-4.8	+85.0	+7.9	+0.4	-1.3	+0.8	+2.0	+0.05	-7	+\$130	+\$119	+\$140	+\$126																					
34	QBUP619	+3.6	+2.0	-6.2	+4.7	+48	+92	+118	+103	+22	+3.7	-5.9	+70.0	+5.3	+0.6	-0.3	+0.4	+2.5	-0.14	-1	+\$132	+\$119	+\$147	+\$124																					
35	QBUP651	-1.9	-3.1	-4.9	+5.8	+54	+100	+132	+125	+16	+1.0	-5.6	+76.0	+7.4	+0.3	-0.6	+0.6	+0.6	-0.38	+6	+\$118	+\$109	+\$116	+\$119																					
36	QBUP441	+1.0	+5.1	-2.4	+4.6	+47	+86	+111	+94	+15	+1.8	-4.7	+60.0	+6.6	+2.1	+0.8	-0.1	+2.0	+0.45	+16	+\$119	+\$111	+\$123	+\$116																					
37	QBUP462	+0.2	-0.7	-5.1	+5.3	+50	+93	+122	+102	+24	+2.6	-5.5	+61.0	+9.8	-1.9	-2.2	+1.7	+2.3	-0.45	+11	+\$136	+\$122	+\$152	+\$127																					
38	QBUP278	+5.4	+9.8	-7.5	+3.7	+55	+96	+126	+87	+26	+2.3	-5.8	+77.0	+8.0	+2.3	+2.6	+0.0	+1.4	+0.58	+1	+\$138	+\$125	+\$134	+\$138																					
39	QBUP646	-0.6	+2.6	-4.2	+6.2	+58	+103	+135	+129	+13	+3.6	-4.4	+79.0	+5.6	-1.1	-3.0	+1.6	+2.2	-0.06	+14	+\$136	+\$124	+\$155	+\$128																					
40	QBUP823	+6.5	+3.1	-5.1	+3.0	+45	+89	+105	+53	+21	+1.4	-6.2	+69.0	+6.0	+3.3	+2.7	-0.9	+2.4	+0.63	-3	+\$129	+\$123	+\$131	+\$127																					
41	QBUP488	+9.9	+7.7	-10.0	+2.5	+60	+107	+137	+123	+17	+1.9	-6.4	+80.0	+8.4	-0.6	+0.0	+0.5	+2.2	+0.75	+0	+\$155	+\$137	+\$168	+\$147																					
42	QBUP408	+5.0	+6.2	-9.9	+2.4	+45	+90	+116	+99	+25	+4.4	-9.1	+51.0	+9.6	+1.1	+1.1	+1.6	+2.2	+1.04	+20	+\$157	+\$136	+\$174	+\$145																					

Lot	Animal Ident	Calving Ease				Birth				Growth				Fertility				Carcase				Other				Selection Indexes																					
		CEDiR	CEDtrs	GL	BWT	200	400	600	MCW	Milk	SS	DTC	CWT	EMA	RIB	RUMP	RBV	IMF	NFLF	DOC	ABI	DOM	GRN	GRS	CEDiR	CEDtrs	GL	BWT	200	400	600	MCW	Milk	SS	DTC	CWT	EMA	RIB	RUMP	RBV	IMF	NFLF	DOC	ABI	DOM	GRN	GRS
43	QBUQ106	-17.4	-10.1	-0.8	+9.9	+60	+115	+164	+173	+14	+2.8	-4.5	+92.0	+4.8	-1.4	-2.7	+1.8	+0.0	+2.5	+5107	+591	+5111	+5106	+17.4	+10.1	-0.8	+9.9	+60	+115	+164	+173	+14	+2.8	-4.5	+92.0	+4.8	-1.4	-2.7	+1.8	+0.0	+2.5	+5107	+591	+5111	+5106		
44	QBUQ86	+1.2	-4.4	-4.9	+3.6	+51	+99	+129	+110	+18	+2.0	-3.9	+72.0	+6.0	-0.8	-0.3	+0.3	+1.8	+0.8	+0	+124	+115	+131	+122	+1.2	-4.4	-4.9	+3.6	+51	+99	+129	+110	+18	+2.0	-3.9	+72.0	+6.0	-0.8	-0.3	+0.3	+1.8	+0.8	+0	+124	+115	+131	+122
45	QBUQ33	+5.2	+4.6	-8.5	+6.2	+57	+104	+139	+135	+18	+3.1	-7.7	+80.0	+8.8	-0.7	-1.6	+1.6	+1.7	+0.11	+9	+156	+134	+174	+146	+5.2	+4.6	-8.5	+6.2	+57	+104	+139	+135	+18	+3.1	-7.7	+80.0	+8.8	-0.7	-1.6	+1.6	+1.7	+0.11	+9	+156	+134	+174	+146
46	QBUQ41	-8.2	-1.4	-5.1	+8.2	+59	+107	+151	+137	+23	+3.3	-5.7	+84.0	+7.8	-2.0	-1.6	+2.0	+1.2	+0.10	+5	+137	+115	+149	+131	-8.2	-1.4	-5.1	+8.2	+59	+107	+151	+137	+23	+3.3	-5.7	+84.0	+7.8	-2.0	-1.6	+2.0	+1.2	+0.10	+5	+137	+115	+149	+131
47	QBUQ67	+4.6	+7.8	-7.8	+4.3	+46	+88	+110	+93	+20	+3.8	-6.4	+72.0	+7.0	+2.9	+1.3	-0.3	+2.5	+0.72	+7	+131	+120	+142	+125	+4.6	+7.8	-7.8	+4.3	+46	+88	+110	+93	+20	+3.8	-6.4	+72.0	+7.0	+2.9	+1.3	-0.3	+2.5	+0.72	+7	+131	+120	+142	+125
48	QBUQ63	+4.8	+5.7	-8.3	+4.5	+47	+91	+114	+121	+19	+5.2	-8.2	+76.0	+10.0	+0.3	-0.4	+1.8	+1.5	+0.74	+12	+140	+128	+152	+132	+4.8	+5.7	-8.3	+4.5	+47	+91	+114	+121	+19	+5.2	-8.2	+76.0	+10.0	+0.3	-0.4	+1.8	+1.5	+0.74	+12	+140	+128	+152	+132
49	QBUQ81	+4.8	+2.6	-4.0	+4.2	+56	+99	+128	+125	+20	+1.2	-3.0	+75.0	+5.3	-0.8	-2.5	+1.4	+2.0	+0.26	+5	+127	+121	+138	+122	+4.8	+2.6	-4.0	+4.2	+56	+99	+128	+125	+20	+1.2	-3.0	+75.0	+5.3	-0.8	-2.5	+1.4	+2.0	+0.26	+5	+127	+121	+138	+122
50	QBUQ92	+8.6	+6.6	-7.3	+3.1	+50	+93	+116	+94	+28	+3.4	-9.3	+71.0	+9.7	+3.0	+2.2	-0.2	+2.9	+0.75	+10	+152	+132	+168	+141	+8.6	+6.6	-7.3	+3.1	+50	+93	+116	+94	+28	+3.4	-9.3	+71.0	+9.7	+3.0	+2.2	-0.2	+2.9	+0.75	+10	+152	+132	+168	+141
51	QBUQ98	+1.9	+5.3	-5.4	+6.4	+52	+91	+118	+104	+13	+1.9	-6.6	+69.0	+12.7	-0.1	-2.9	+2.6	+0.8	+0.15	+28	+135	+126	+140	+131	+1.9	+5.3	-5.4	+6.4	+52	+91	+118	+104	+13	+1.9	-6.6	+69.0	+12.7	-0.1	-2.9	+2.6	+0.8	+0.15	+28	+135	+126	+140	+131
52	QBUQ89	+8.5	+5.0	-4.8	+3.0	+43	+88	+117	+109	+19	+1.0	-7.2	+65.0	+1.9	+1.7	+1.1	-1.6	+2.5	+0.31	+5	+126	+109	+139	+119	+8.5	+5.0	-4.8	+3.0	+43	+88	+117	+109	+19	+1.0	-7.2	+65.0	+1.9	+1.7	+1.1	-1.6	+2.5	+0.31	+5	+126	+109	+139	+119
53	QBUQ50	+5.8	+6.2	-4.3	+4.1	+49	+97	+131	+134	+16	+1.6	-3.9	+68.0	+5.0	+0.2	-2.2	-0.2	+2.8	+0.38	+4	+133	+117	+155	+124	+5.8	+6.2	-4.3	+4.1	+49	+97	+131	+134	+16	+1.6	-3.9	+68.0	+5.0	+0.2	-2.2	-0.2	+2.8	+0.38	+4	+133	+117	+155	+124
54	QBUQ36	+6.3	+4.9	-6.2	+4.7	+44	+86	+119	+128	+13	+2.3	-7.0	+64.0	+6.9	+0.3	-1.1	+0.3	+2.5	+0.27	+1	+138	+116	+160	+126	+6.3	+4.9	-6.2	+4.7	+44	+86	+119	+128	+13	+2.3	-7.0	+64.0	+6.9	+0.3	-1.1	+0.3	+2.5	+0.27	+1	+138	+116	+160	+126
55	QBUQ134	+14.2	+13.1	-10.4	+0.6	+48	+98	+124	+103	+21	+3.5	-7.9	+65.0	+9.9	+0.6	-0.9	+1.0	+3.2	+0.71	+24	+168	+144	+194	+152	+14.2	+13.1	-10.4	+0.6	+48	+98	+124	+103	+21	+3.5	-7.9	+65.0	+9.9	+0.6	-0.9	+1.0	+3.2	+0.71	+24	+168	+144	+194	+152
56	QBUQ27	+4.8	+4.8	-5.9	+3.7	+52	+91	+120	+99	+25	+2.1	-9.1	+59.0	+10.6	+0.2	+0.5	+1.0	+2.8	+0.27	+33	+159	+134	+178	+146	+4.8	+4.8	-5.9	+3.7	+52	+91	+120	+99	+25	+2.1	-9.1	+59.0	+10.6	+0.2	+0.5	+1.0	+2.8	+0.27	+33	+159	+134	+178	+146
57	QBUQ22	+8.8	+9.3	-9.1	+2.8	+43	+77	+98	+67	+23	+2.1	-11.2	+43.0	+8.7	+0.9	+1.4	+0.5	+3.5	+0.43	+15	+158	+134	+182	+142	+8.8	+9.3	-9.1	+2.8	+43	+77	+98	+67	+23	+2.1	-11.2	+43.0	+8.7	+0.9	+1.4	+0.5	+3.5	+0.43	+15	+158	+134	+182	+142
58	QBUQ102	+0.8	+5.3	-3.9	+3.7	+49	+89	+111	+74	+15	+1.2	-4.4	+65.0	+10.1	-1.2	-1.2	+0.8	+3.1	+0.66	+2	+137	+126	+153	+129	+0.8	+5.3	-3.9	+3.7	+49	+89	+111	+74	+15	+1.2	-4.4	+65.0	+10.1	-1.2	-1.2	+0.8	+3.1	+0.66	+2	+137	+126	+153	+129
59	QBUQ43	+3.0	+6.5	-7.2	+4.9	+55	+101	+132	+123	+13	+3.1	-3.8	+77.0	+7.1	-0.7	-3.0	+1.8	+1.3	+0.18	+3	+133	+125	+142	+129	+3.0	+6.5	-7.2	+4.9	+55	+101	+132	+123	+13	+3.1	-3.8	+77.0	+7.1	-0.7	-3.0	+1.8	+1.3	+0.18	+3	+133	+125	+142	+129
60	QBUQ47	+6.7	+3.8	-5.3	+5.9	+56	+108	+146	+132	+19	-0.5	-5.8	+79.0	+4.1	+0.0	-1.3	-0.5	+2.4	-0.24	+10	+147	+124	+166	+138	+6.7	+3.8	-5.3	+5.9	+56	+108	+146	+132	+19	-0.5	-5.8	+79.0	+4.1	+0.0	-1.3	-0.5	+2.4	-0.24	+10	+147	+124	+166	+138
61	QBUQ72	+5.7	+4.4	-5.3	+4.7	+50	+84	+109	+103	+19	+3.5	-8.3	+67.0	+7.3	+4.6	+3.8	-0.9	+1.9	+0.78	+5	+127	+113	+128	+123	+5.7	+4.4	-5.3	+4.7	+50	+84	+109	+103	+19	+3.5	-8.3	+67.0	+7.3	+4.6	+3.8	-0.9	+1.9	+0.78	+5	+127	+113	+128	+123
62	QBUQ133	+10.5	+8.1	-8.0	+4.2	+50	+97	+129	+93	+20	+3.6	-6.7	+70.0	+6.4	-1.5	-3.3	+1.9	+2.5	+0.44	+16	+158	+137	+182	+145	+10.5	+8.1	-8.0	+4.2	+50	+97	+129	+93	+20	+3.6	-6.7	+70.0	+6.4	-1.5	-3.3	+1.9	+2.5	+0.44	+16	+158	+137	+182	+145
63	QBUQ19	+8.5	+3.4	-7.6	+4.1	+47	+81	+100	+81	+13	+2.0	-9.5	+64.0	+7.6	+2.9	+0.3	+0.5	+2.3	+0.49	+29	+136	+124	+148	+127	+8.5	+3.4	-7.6	+4.1	+47	+81	+100	+81	+13	+2.0	-9.5	+64.0	+7.6	+2.9	+0.3	+0.5	+2.3	+0.49	+29	+136	+124	+148	+127
64	QBUQ05	+11.2	+10.9	-11.6	+1.4	+43	+75	+100	+66	+27	+3.8	-10.9	+49.0	+6.5	+2.2	+3.6	-1.2	+3.8	+0.62	+16	+151	+124	+171	+137	+11.2	+10.9	-11.6	+1.4	+43	+75	+100	+66	+27	+3.8	-10.9	+49.0	+6.5	+2.2	+3.6	-1.2	+3.8	+0.62	+16	+151	+124	+171	+137
65	QBUQ603	+6.1	+6.3	-6.0	+3.3	+47	+81	+115	+76	+22	+3.0	-6.7	+65.0	+6.6	-0.9	-0.9	+1.1	+2.1	+0.85	-7	+139	+120	+149	+132	+6.1	+6.3	-6.0	+3.3	+47	+81	+115	+76	+22	+3.0	-6.7	+65.0	+6.6	-0.9	-0.9	+1.1	+2.1	+0.85	-7	+139	+120	+149	+132
66	QBUQ585	-9.2	-12.2	-4.7	+7.6	+57	+102	+138	+121	+11	+2.9	-6.0	+73.0	+7.9	+0.1	-1.9	+0.9	+2.4	+0.10	+2	+130	+110	+149	+120	-9.2	-12.2	-4.7	+7.6	+57	+102	+138	+121	+11	+2.9	-6.0	+73.0	+7.9	+0.1	-1.9	+0.9	+2.4	+0.10	+2	+130	+110	+149	+120
67	QBUQ682	+8.2	+5.9	-6.1	+2.3	+49	+95	+116	+79	+24	+3.5	-3.8	+66.0	+5.5	-0.8	-0.7	+0.9	+3.0	+0.42	+0	+138	+131	+154	+131	+8.2	+5.9	-6.1	+2.3	+49	+95	+116	+79	+24	+3.5	-3.8	+66.0	+5.5	-0.8	-0.7	+0.9	+3.0	+0.42	+0	+138	+131	+154	+131
68	QBUQ639	+8.3	+4.8	-9.1	+5.7	+63	+105	+145	+119	+22	+1.1	-3.3	+88.0	+11.2	+0.1	-1.5	+2.2	+0.4	-0.32	+9	+140	+128	+143	+143	+8.3	+4.8	-9.1	+5.7	+63	+105	+145	+119	+22	+1.1	-3.3	+88.0	+11.2	+0.1	-1.5	+2.2	+0.4	-0.32	+9	+140	+128	+143	+143
69	QBUQ812	+10.7	+6.8	-9.0	+2.5	+48	+90	+116	+84	+19	+2.6	-3.6	+70.0	+6.6	-0.7	-1.4	+0.9	+3.1	+0.40	+27	+139	+128	+157	+131	+10.7	+6.8	-9.0	+2.5	+48	+90	+116	+84	+19	+2.6	-3.6	+70.0	+6.6	-0.7	-1.4	+0.9	+3.1	+0.40	+27	+139	+128	+157	+131
70	QBUQ327	+0.5	+4.3	-9.5	+6.4	+54	+92	+129	+128	+26	+3.0	-6.8	+64.0	+6.8	+1.1	+0.9	+0.3	+2.8	+0.10	+30	+141	+117	+160	+130	+0.5	+4.3	-9.5	+6.4	+54	+92	+129	+128	+26	+3.0	-6.8	+64.0	+6.8	+1.1	+0.9	+0.3	+2.8	+0.10	+30	+141	+117	+160	+130
71	QBUQ751	-10.9	-2.2	-3.0	+6.4	+56	+103	+137	+126	+9	+0.9	-4.4	+70.0	+4.2	-1.2	-0.6	+0.0	+2.6	+0.00	+8	+122	+107	+139	+115	-10.9	-2.2	-3.0	+6.4	+56	+103	+137	+126	+9	+0.9	-4.4	+70.0	+4.2	-1.2	-0.6	+0.0	+2.6	+0.00	+8	+122	+107	+139	+115
72	QBUQ678	-12.3	-7.8	-4.7	+8.2	+58	+102	+133	+116	+11	+2.8	-5.1	+72.0	+5.8	-0.8	-0.8	+1.4	+1.3	+0.20	-13	+113	+105	+118	+111	-12.3	-7.8	-4.7	+8.2	+58	+102	+133	+116	+11	+2.8	-5.1	+72.0	+5.8	-0.8	-0.8	+1.4	+1.3	+0.20	-13	+113	+105	+118	+111
73	QBUQ317	+11.8	+7.6	-10.4	+2.0	+46	+93	+124	+109	+15	+1.8	-7.7	+72.0	+3.4	+1.0	-0.9	-0.4	+2.6	+0.17	+10	+143	+123	+163	+133	+11.8	+7.6	-10.4	+2.0	+46	+93	+124	+															

Lot	Animal Ident	Calving Ease				Birth			Growth					Fertility					Carcase					Other					Selection Indexes																				
		CEDir	CEDtrs	GL	BWT	200	400	600	MCW	Milk	SS	DTC	CWT	EMA	RIB	RUMP	RBV	IMF	NFI-F	DOC	ABI	DOM	GRN	GRS	CEDir	CEDtrs	GL	BWT	200	400	600	MCW	Milk	SS	DTC	CWT	EMA	RIB	RUMP	RBV	IMF	NFI-F	DOC	ABI	DOM	GRN	GRS		
85	QBUP415	-1.3	+1.6	-4.1	+6.1	+60	+100	+134	+133	+11	+1.4	-2.8	+7.9	-1.3	-2.0	+1.8	+1.9	+0.34	+0	+\$131	+\$120	+\$142	+\$126	+\$126	+\$134	+1.0	+4.9	-3.7	+5.4	+49	+88	+110	+103	+15	+1.6	-5.2	+53.0	+0.4	-0.5	-0.2	-1.1	+4.2	-0.07	-	+\$124	+\$113	+\$151	+\$111	+\$111
86	QBUP272	+9.3	+7.1	-7.1	+1.8	+46	+95	+122	+104	+24	+3.7	-5.9	+6.3	+0.0	+0.8	+0.3	+2.2	+0.54	+8	+\$140	+\$126	+\$152	+\$134	+\$134	+1.0	+8.7	-12.9	+2.4	+48	+80	+111	+86	+14	+0.2	-6.3	+70.0	+8.6	-0.4	-1.3	+0.8	+3.1	+0.69	-3	+\$146	+\$125	+\$165	+\$135	+\$135	
87	QBUP499	+7.2	+8.7	-12.9	+2.4	+48	+80	+111	+86	+14	+0.2	-6.3	+7.9	-1.3	-2.0	+1.8	+1.9	+0.34	+0	+\$131	+\$120	+\$142	+\$126	+\$126	+1.0	+4.1	-4.9	+1.9	+43	+85	+107	+73	+21	+2.7	-5.7	+61.0	+3.9	+1.0	+0.2	-0.8	+2.9	+0.46	+4	+\$124	+\$114	+\$135	+\$118	+\$118	
88	QBUP846	+12.4	+4.1	-4.9	+1.9	+43	+85	+107	+73	+21	+2.7	-5.7	+6.3	+0.0	+0.8	+0.3	+2.2	+0.54	+8	+\$140	+\$126	+\$152	+\$134	+\$134	+1.0	+4.9	-3.7	+5.4	+49	+88	+110	+103	+15	+1.6	-5.2	+53.0	+0.4	-0.5	-0.2	-1.1	+4.2	-0.07	-	+\$124	+\$113	+\$151	+\$111	+\$111	
89	QBUP256	+1.0	+4.9	-3.7	+5.4	+49	+88	+110	+103	+15	+1.6	-5.2	+6.3	+0.0	+0.8	+0.3	+2.2	+0.54	+8	+\$140	+\$126	+\$152	+\$134	+\$134	+1.0	+4.9	-3.7	+5.4	+49	+88	+110	+103	+15	+1.6	-5.2	+53.0	+0.4	-0.5	-0.2	-1.1	+4.2	-0.07	-	+\$124	+\$113	+\$151	+\$111	+\$111	
90	QBUP561	+2.2	+5.4	-8.6	+5.1	+50	+90	+126	+106	+19	+1.3	-3.6	+10.3	+0.3	-1.2	+1.8	+1.2	+0.39	-5	+\$131	+\$118	+\$136	+\$130	+\$130	+1.0	+5.4	-8.6	+5.1	+50	+90	+126	+106	+19	+1.3	-3.6	+10.3	+0.3	-1.2	+1.8	+1.2	+0.39	-5	+\$131	+\$118	+\$136	+\$130	+\$130		
91	QBUP745	+4.8	+2.7	-3.3	+3.8	+46	+91	+112	+75	+19	+2.0	-5.5	+6.2	-1.4	-2.6	+1.5	+2.7	+0.70	+16	+\$141	+\$131	+\$160	+\$132	+\$132	+1.0	+4.8	-3.3	+3.8	+46	+91	+112	+75	+19	+2.0	-5.5	+6.2	+8.9	-1.4	-2.6	+1.5	+2.7	+0.70	+16	+\$141	+\$131	+\$160	+\$132	+\$132	
92	QBUP658	+5.6	+7.1	-5.9	+3.1	+45	+83	+104	+90	+21	+0.9	-5.9	+6.1	+5.3	+0.4	+0.4	+2.2	+0.66	-15	+\$123	+\$117	+\$131	+\$118	+\$118	+1.0	+5.6	+7.1	-5.9	+3.1	+45	+83	+104	+90	+21	+0.9	-5.9	+6.1	+5.3	+0.4	+0.4	+2.2	+0.66	-15	+\$123	+\$117	+\$131	+\$118	+\$118	
93	QBUP308	+4.8	+5.8	-6.3	+3.4	+54	+102	+131	+109	+19	+2.8	-6.6	+6.7	+4.2	+1.1	-0.3	+2.4	+0.69	+0	+\$145	+\$128	+\$159	+\$138	+\$138	+1.0	+4.8	+5.8	-6.3	+3.4	+54	+102	+131	+109	+19	+2.8	-6.6	+6.7	+4.2	+1.1	-0.3	+2.4	+0.69	+0	+\$145	+\$128	+\$159	+\$138	+\$138	
94	QBUP213	+10.2	+7.7	-9.4	+2.5	+53	+101	+133	+110	+21	+2.8	-5.6	+7.2	+0.6	+0.7	+0.7	+2.2	+0.42	+0	+\$152	+\$133	+\$165	+\$145	+\$145	+1.0	+10.2	+7.7	-9.4	+2.5	+53	+101	+133	+110	+21	+2.8	-5.6	+7.2	+0.6	+0.7	+0.7	+2.2	+0.42	+0	+\$152	+\$133	+\$165	+\$145	+\$145	
95	QBUP338	+9.3	+5.1	-10.9	+0.2	+35	+69	+91	+58	+30	+4.3	-7.7	+4.1	+1.4	+2.4	+0.4	+3.3	+1.10	+27	+\$137	+\$119	+\$152	+\$126	+\$126	+1.0	+9.3	+5.1	-10.9	+0.2	+35	+69	+91	+58	+30	+4.3	-7.7	+4.1	+1.4	+2.4	+0.4	+3.3	+1.10	+27	+\$137	+\$119	+\$152	+\$126	+\$126	
96	QBUP238	+1.3	+5.0	-7.0	+5.1	+54	+100	+135	+123	+21	+1.5	-4.0	+8.0	-1.4	-2.0	+0.5	+3.2	+0.45	+1	+\$144	+\$124	+\$168	+\$133	+\$133	+1.0	+1.3	+5.0	-7.0	+5.1	+54	+100	+135	+123	+21	+1.5	-4.0	+8.0	+8.2	-1.4	-2.0	+0.5	+3.2	+0.45	+1	+\$144	+\$124	+\$168	+\$133	+\$133
97	QBUP311	-6.7	-4.7	-3.4	+5.9	+51	+89	+111	+74	+24	+2.1	-5.7	+7.3	-1.0	-0.4	+1.1	+3.8	+0.91	+11	+\$136	+\$121	+\$158	+\$124	+\$124	+1.0	-6.7	-4.7	-3.4	+5.9	+51	+89	+111	+74	+24	+2.1	-5.7	+7.3	+12.5	-1.0	-0.4	+1.1	+3.8	+0.91	+11	+\$136	+\$121	+\$158	+\$124	+\$124
98	QBUP333	+11.3	+11.3	-8.2	+0.3	+37	+69	+85	+69	+26	+2.5	-9.8	+4.2	+1.3	+3.0	-0.5	+2.7	+0.87	+16	+\$128	+\$116	+\$136	+\$124	+\$124	+1.0	+11.3	+11.3	-8.2	+0.3	+37	+69	+85	+69	+26	+2.5	-9.8	+4.2	+1.3	+3.0	-0.5	+2.7	+0.87	+16	+\$128	+\$116	+\$136	+\$124	+\$124	
99	QBUP719	+5.2	+3.7	-5.8	+3.8	+44	+80	+104	+83	+15	+0.5	-9.3	+6.4	+0.4	-0.7	-0.8	+3.5	+0.83	-4	+\$138	+\$118	+\$161	+\$124	+\$124	+1.0	+5.2	+3.7	-5.8	+3.8	+44	+80	+104	+83	+15	+0.5	-9.3	+6.4	+0.4	-0.7	-0.8	+3.5	+0.83	-4	+\$138	+\$118	+\$161	+\$124	+\$124	
100	QBUP855	-5.9	+2.7	-1.5	+7.7	+53	+87	+118	+114	+9	+1.4	-7.2	+5.8	-1.1	-1.4	+1.1	+2.2	+0.04	+5	+\$126	+\$110	+\$142	+\$117	+\$117	+1.0	-5.9	+2.7	-1.5	+7.7	+53	+87	+118	+114	+9	+1.4	-7.2	+6.6	+6.6	-1.1	-1.4	+1.1	+2.2	+0.04	+5	+\$126	+\$110	+\$142	+\$117	+\$117
101	QBUP486	+2.2	+2.9	-4.1	+4.6	+40	+81	+97	+84	+11	+0.5	-3.8	+5.8	-0.3	-0.9	-0.3	+3.0	+0.11	+6	+\$110	+\$109	+\$124	+\$103	+\$103	+1.0	+2.2	+2.9	-4.1	+4.6	+40	+81	+97	+84	+11	+0.5	-3.8	+5.8	+2.4	-0.3	-0.9	+1.4	+0.16	+5	+\$133	+\$120	+\$136	+\$128	+\$128	
102	QBUP377	+5.0	+2.7	-6.3	+2.8	+41	+77	+100	+75	+18	+1.6	-9.1	+6.0	+2.4	+1.7	+0.9	+1.4	+0.16	+5	+\$133	+\$120	+\$136	+\$128	+\$128	+1.0	+5.0	+2.7	-6.3	+2.8	+41	+77	+100	+75	+18	+1.6	-9.1	+8.1	+2.4	+1.7	+0.9	+1.4	+0.16	+5	+\$133	+\$120	+\$136	+\$128	+\$128	
103	QBUP703	+5.6	+2.4	-6.5	+1.1	+41	+79	+97	+72	+15	+0.9	-6.6	+5.6	+2.4	+1.6	-2.7	+4.3	+0.79	+7	+\$121	+\$109	+\$141	+\$111	+\$111	+1.0	+5.6	+2.4	-6.5	+1.1	+41	+79	+97	+72	+15	+0.9	-6.6	+2.4	+1.6	+1.5	+2.7	+4.3	+0.79	+7	+\$121	+\$109	+\$141	+\$111	+\$111	
104	QBUP371	+4.3	+6.0	-5.9	+1.8	+41	+74	+88	+51	+23	+0.2	-4.4	+6.0	+8.3	+0.5	-0.6	+2.2	+0.46	+5	+\$110	+\$113	+\$110	+\$109	+\$109	+1.0	+4.3	+6.0	-5.9	+1.8	+41	+74	+88	+51	+23	+0.2	-4.4	+6.0	+8.3	+0.5	-0.6	+2.2	+0.46	+5	+\$110	+\$113	+\$110	+\$109	+\$109	
105	QBUP690	+11.1	+7.7	-10.4	+1.4	+43	+82	+102	+65	+20	+4.2	-6.5	+6.0	+6.0	+0.2	+0.2	+2.9	+0.81	+22	+\$134	+\$124	+\$147	+\$126	+\$126	+1.0	+11.1	+7.7	-10.4	+1.4	+43	+82	+102	+65	+20	+4.2	-6.5	+6.0	+6.0	+0.2	+0.2	+2.9	+0.81	+22	+\$134	+\$124	+\$147	+\$126	+\$126	
106	QBUP883	+10.3	+7.1	-4.0	+1.7	+39	+78	+102	+69	+18	+2.5	-5.2	+7.1	+6.3	-0.7	-1.9	+1.0	+0.48	+26	+\$128	+\$119	+\$141	+\$121	+\$121	+1.0	+10.3	+7.1	-4.0	+1.7	+39	+78	+102	+69	+18	+2.5	-5.2	+7.1	+6.3	-0.7	-1.9	+1.0	+0.48	+26	+\$128	+\$119	+\$141	+\$121	+\$121	
107	QBUP706	+5.6	+3.6	-5.3	+3.9	+44	+82	+104	+70	+21	+3.1	-9.1	+5.0	+2.7	+2.6	-1.7	+2.9	+0.86	+1	+\$132	+\$115	+\$142	+\$125	+\$125	+1.0	+5.6	+3.6	-5.3	+3.9	+44	+82	+104	+70	+21	+3.1	-9.1	+5.0	+2.7	+2.6	-1.7	+2.9	+0.86	+1	+\$132	+\$115	+\$142	+\$125	+\$125	
108	QBUP282	-3.6	+2.1	-4.0	+5.7	+53	+96	+130	+109	+22	+2.9	-5.2	+7.5	-1.4	-2.2	+0.6	+2.8	+0.05	+3	+\$131	+\$114	+\$150	+\$121	+\$121	+1.0	-3.6	+2.1	-4.0	+5.7	+53	+96	+130	+109	+22	+2.9	-5.2	+7.5	+4.8	-1.4	-2.2	+0.6	+2.8	+0.05	+3	+\$131	+\$114	+\$150	+\$121	+\$121
109	QBUP206	+10.2	+5.2	-7.4	+2.1	+37	+72	+89	+55	+17	+1.6	-10.9	+4.9	+4.7	+2.3	-1.1	+3.7	+0.76	+8	+\$141	+\$121	+\$162	+\$127	+\$127	+1.0	+10.2	+5.2	-7.4	+2.1	+37	+72	+89	+55	+17	+1.6	-10.9	+4.7	+4.7	+3.5	-1.1	+3.7	+0.76	+8	+\$141	+\$121	+\$162	+\$127	+\$127	
110	QBUP42	+4.2	-4.7	-7.1	+5.2	+53	+101	+138	+111	+23	+2.2	-4.0	+8.5	-1.8	-2.7	+2.6	+1.9	+0.09	-8	+\$148	+\$130	+\$165	+\$140	+\$140	+1.0	+4.2	-4.7	-7.1	+5.2	+53	+101	+138	+111	+23	+2.2	-4.0	+8.5	+8.7	-1.8	-2.7	+2.6	+1.9	+0.09	-8	+\$148	+\$130	+\$165	+\$140	+\$140
111	QBUP58	-4.1	-2.8	-5.0	+5.6	+52	+93	+123	+119	+15	+1.3	-6.1	+7.3	-0.5	-1.9	+1.5	+1.9	-0.08	-5	+\$125	+\$113	+\$138	+\$117	+\$117	+1.0	-4.1	-2.8	-5.0	+5.6	+52	+93	+123	+119	+15	+1.3	-6.1	+7.3	+5.0	-0.5	-1.9	+1.5	+1.9	-0.08	-5	+\$125	+\$113	+\$138	+\$117	+\$117

Breed Averages - TransTasman Angus Cattle Evaluation - May 2020 Reference Tables

Angus AUSTRALIA	Calving Ease Dir		Gest Length	Birth Wt	200 Day Wt	400 Day Wt	600 Day Wt	Mat Cow Wt	Milk	Scrotal Size	Days to Calving	Carc. Wt	EMA	Rib Fat	Rump Fat	RBV %	IMF %	NFI-F	Docility	Angus Breeding	Domes-tic	Heavy Grain	Heavy Grass
	Calving Ease Dir	Ease Dtrs																					
	+1.9	+2.4	-4.4	+4.3	+48	+86	+112	+98	+17	+1.9	-4.7	+64	+5.7	-0.1	-0.4	+0.5	+2.0	+0.18	+5	+\$118	+\$111	+\$124	+\$115

* Breed average represents the average EBV of all 2018 drop Australian Angus and Angus-influenced seedstock animals analysed in the May 2020 TransTasman Angus Cattle Evaluation .

Lot 46 BURENDA Q41^{SV}

Society Ident: QBUQ41

Born: 21/02/2019

Animal Grade: APR

Genetic Status: AMF,CAF,DDF,NHF

TE MANIA CALAMUS C46^{SV}
 TE MANIA FOE F734^{SV}
 TE MANIA DANDLOO D700*
GRANITE RIDGE KAISER K26^{SV}
 NICHOLS QUIET LAD T9*
 GRANITE RIDGE SUPREME F158*
 GRANITE RIDGE SUPREME D85*

HYLINE RIGHT TIME 338*
 CHERYLTON STEWIE D19^{PV}
 SINCLAIR LADY 2P60 4465*
BURENDA DENILQUIN M57*
 ARDROSSAN EQUATOR A241^{PV}
 BURENDA DENILQUIN J46*
 BURENDA DENILQUIN D140*

Angus	MAY 2020 TRANSTASMAN ANGUS CATTLE EVALUATION							
	CALVING EASE			GROWTH				
	Direct	Dtrs	Gest Lgth	Bth Wt	200 Wt	400 Wt	600 Wt	MCW
EBV	-8.2	-1.4	-5.1	8.2	59	107	151	137
ACC	55%	46%	84%	74%	69%	69%	68%	64%
FERTILITY		CARCASE						
Scrotal	D to Calv	Carc. Wt	EMA	Rib Fat	Rump Fat	RBV%	IMF%	Milk
3.3	-5.7	84	7.8	-2	-1.6	2	1.2	23

Traits Observed: GL,BWT,200WT(x2),400WT,SC,Scan(EMA,Rib,Rump,IMF),DOC,Genomics

Select for use on cows with solid growth, fertility and carcass traits. **Top 20% and better for ABI, GRN & GRS index values.** ACI 342 days on 2 progeny from over the 1st & 2nd calves.

INDEX VALUES			
Angus Breeding	Domestic	Heavy Grain	Heavy Grass
\$137	\$115	\$149	\$131

Purchaser..... \$.....



Lot 46 Burenda Q41 (AI)

Plenty of weaner weight to cow ratio here at "Pinedale" Chinchilla.

Lot 47 BURENDA Q67^{PV}

Society Ident: QBUQ67

Born: 1/03/2019

Animal Grade: APR

Genetic Status: AMF,CAF,DDF,NHF

TE MANIA YORKSHIRE Y437^{PV}
 TE MANIA BERKLEY B1^{SV}
 TE MANIA LOWAN Z53*
PATHFINDER GENESIS G357^{PV}
 ARDROSSAN DIRECTION W109^{PV}
 PATHFINDER DIRECTION D245^{SV}
 PATHFINDER ADAVALE A433*

TE MANIA BERKLEY B1^{SV}
 BURENDA GEIGER COUNTER G49^{PV}
 BURENDA BEEAC E5^{PV}
BURENDA DINGLEY L23^{SV}
 BURENDA CORELLA C38^{SV}
 BURENDA DINGLEY J139*
 BURENDA DINGLEY D273*

Angus	MAY 2020 TRANSTASMAN ANGUS CATTLE EVALUATION							
	CALVING EASE			GROWTH				
	Direct	Dtrs	Gest Lgth	Bth Wt	200 Wt	400 Wt	600 Wt	MCW
EBV	4.6	7.8	-7.8	4.3	46	88	110	93
ACC	61%	53%	85%	75%	70%	71%	71%	70%
FERTILITY		CARCASE						
Scrotal	D to Calv	Carc. Wt	EMA	Rib Fat	Rump Fat	RBV%	IMF%	Milk
3.8	-6.4	72	7	2.9	1.3	-0.3	2.5	20

Traits Observed: GL,BWT,200WT(x2),400WT,SC,Scan(EMA,Rib,Rump,IMF),DOC,Genomics

Ideal calving & fertility data with thumpingly good carcass figures. **Top 20% carcass weight & EMA, top 2% Rib, top 10% Rump & top 30% IMF fats.** Ideal selection index values around the top 20%. Outstanding ACI 341 days on 3 progeny.

INDEX VALUES			
Angus Breeding	Domestic	Heavy Grain	Heavy Grass
\$131	\$120	\$142	\$125

Purchaser..... \$.....

Lot 48 BURENDA Q63^{SV}

Society Ident: QBUQ63

Born: 28/02/2019

Animal Grade: HBR

Genetic Status: AMF,CAF,DDF,NHF

TE MANIA YORKSHIRE Y437^{PV}
 TE MANIA BERKLEY B1^{SV}
 TE MANIA LOWAN Z53[#]
PATHFINDER GENESIS G357^{PV}
 ARDROSSAN DIRECTION W109^{PV}
 PATHFINDER DIRECTION D245^{SV}
 PATHFINDER ADAVALE A433[#]

TE MANIA BERKLEY B1^{SV}
 BURENDA GO BETWEEN G23^{PV}
 BURENDA BEEAC E5^{PV}
BURENDA DUCKLING J75[#]
 BURENDA ZAUL^{SV}
 BURENDA DUCKLING D110[#]
 TULAGI TEMPEST Y71[#]

Angus	MAY 2020 TRANSTASMAN ANGUS CATTLE EVALUATION							
	CALVING EASE				GROWTH			
	Direct	Dtrs	Gest Lgth	Bth Wt	200 Wt	400 Wt	600 Wt	MCW
EBV	4.8	5.7	-8.3	4.5	47	91	114	121
ACC	61%	53%	86%	75%	71%	72%	71%	69%
FERTILITY		CARCASE						
Scrotal	D to Calv	Carc. Wt	EMA	Rib Fat	Rump Fat	RBV%	IMF%	Milk
5.2	-8.2	76	10	0.3	-0.4	1.8	1.5	19

Traits Observed: GL,BWT,200WT(x2),400WT,SC,Scan(EMA,Rib,Rump,IMF),DOC,Genomics

Have a confident calving with early born progeny that grow like steam and yet still have the fertility and carcass we are after. **Top 10% DOM & GRS and top 20% ABI & GRN** index values. A credible **ACI 368 days on 5 progeny.**

\$INDEX VALUES			
Angus Breeding	Domestic	Heavy Grain	Heavy Grass
\$140	\$128	\$152	\$132

Purchaser..... \$.....

Lot 49 BURENDA Q81^{PV}

Society Ident: QBUQ81

Born: 3/03/2019

Animal Grade: APR

Genetic Status: AMF,CAF,DDF,NHF

TE MANIA YORKSHIRE Y437^{PV}
 TE MANIA BERKLEY B1^{SV}
 TE MANIA LOWAN Z53[#]
PATHFINDER GENESIS G357^{PV}
 ARDROSSAN DIRECTION W109^{PV}
 PATHFINDER DIRECTION D245^{SV}
 PATHFINDER ADAVALE A433[#]

S A V FINAL ANSWER 0035[#]
 S A V THUNDERBIRD 9061^{SV}
 S A V EMBLYNETTE 7411[#]
BURENDA RICHMOND L8^{SV}
 BURENDA FRIDAY 13TH F171^{SV}
 BURENDA RICHMOND J115[#]
 BURENDA RICHMOND G30[#]

Angus	MAY 2020 TRANSTASMAN ANGUS CATTLE EVALUATION							
	CALVING EASE				GROWTH			
	Direct	Dtrs	Gest Lgth	Bth Wt	200 Wt	400 Wt	600 Wt	MCW
EBV	4.8	2.6	-4	4.2	56	99	128	125
ACC	60%	53%	85%	74%	69%	70%	69%	69%
FERTILITY		CARCASE						
Scrotal	D to Calv	Carc. Wt	EMA	Rib Fat	Rump Fat	RBV%	IMF%	Milk
1.2	-3	75	5.3	-0.8	-2.5	1.4	2	20

Traits Observed: GL,BWT,200WT(x2),400WT,SC,Scan(EMA,Rib,Rump,IMF),DOC,Genomics

A high growth, high yielding carcass sire by Genesis with near **top 30% and better for ABI, DOM, GRN & GRS** index values. **Superb ACI** from his dam of 342 days over the first 3 progeny.

\$INDEX VALUES			
Angus Breeding	Domestic	Heavy Grain	Heavy Grass
\$127	\$121	\$138	\$122

Purchaser..... \$.....

Lot 50 BURENDA Q92^{PV}

Society Ident: QBUQ92

Born: 4/03/2019

Animal Grade: HBR

Genetic Status: AMF,CAF,DDF,NHF

TE MANIA YORKSHIRE Y437^{PV}
 TE MANIA BERKLEY B1^{SV}
 TE MANIA LOWAN Z53[#]
PATHFINDER GENESIS G357^{PV}
 ARDROSSAN DIRECTION W109^{PV}
 PATHFINDER DIRECTION D245^{SV}
 PATHFINDER ADAVALE A433[#]

TE MANIA ULONG U41^{SV}
 TE MANIA AFRICA A217^{PV}
 TE MANIA JEDDA Y32^{SV}
BURENDA BEEAC K23^{PV}
 ARDROSSAN EQUATOR A241^{PV}
 BURENDA BEEAC E14^{PV}
 TE MANIA BEEAC U343[#]

Angus	MAY 2020 TRANSTASMAN ANGUS CATTLE EVALUATION							
	CALVING EASE				GROWTH			
	Direct	Dtrs	Gest Lgth	Bth Wt	200 Wt	400 Wt	600 Wt	MCW
EBV	8.6	6.6	-7.3	3.1	50	93	116	94
ACC	62%	55%	85%	74%	70%	71%	70%	69%
FERTILITY		CARCASE						
Scrotal	D to Calv	Carc. Wt	EMA	Rib Fat	Rump Fat	RBV%	IMF%	Milk
3.4	-9.3	71	9.7	3	2.2	-0.2	2.9	28

Traits Observed: GL,BWT,200WT(x2),400WT,SC,Scan(EMA,Rib,Rump,IMF),DOC,Genomics

On the top with **16 traits above average** for the breed over **calving, growth, fertility and carcass** indicating a versatile sire for any beef herd. Well in the **top 6% for ABI, DOM, GRN & GRS** index values. **ACI 380 days** on 4 offspring.

\$INDEX VALUES			
Angus Breeding	Domestic	Heavy Grain	Heavy Grass
\$152	\$132	\$168	\$141

Purchaser..... \$.....

Lot 51 BURENDA Q98^{PV}

Society Ident: QBUQ98

Born: 5/03/2019

Animal Grade: APR

Genetic Status: AMF,CAF,DDC,NHF

TE MANIA CALAMUS C46^{SV}
 TE MANIA FOE F734^{SV}
 TE MANIA DANDLOO D700[#]
GRANITE RIDGE KAISER K26^{SV}
 NICHOLS QUIET LAD T9[#]
 GRANITE RIDGE SUPREME F158[#]
 GRANITE RIDGE SUPREME D85[#]

TE MANIA BERKLEY B1^{SV}
 BURENDA GEIGER COUNTER G49^{PV}
 BURENDA BEEAC E5^{PV}
BURENDA QUARTO L30^{SV}
 RENNYLEA DIGGER D288^{SV}
 BURENDA QUARTO J32[#]
 BURENDA QUARTO G66[#]

Angus	MAY 2020 TRANSTASMAN ANGUS CATTLE EVALUATION							
	CALVING EASE			GROWTH				
	Direct	Dtrs	Gest Lgth	Bth Wt	200 Wt	400 Wt	600 Wt	MCW
EBV	1.9	5.3	-5.4	6.4	52	91	118	104
ACC	55%	48%	85%	74%	69%	70%	69%	66%
FERTILITY		CARCASS						
Scrotal	D to Calv	Carc. Wt	EMA	Rib Fat	Rump Fat	RBV%	IMF%	Milk
1.9	-6.6	69	12.7	-0.1	-2.9	2.6	0.8	13

Traits Observed: GL,BWT,200WT(x2),400WT,SC,Scan(EMA,Rib,Rump,IMF),DOC,Genomics

Terrific carcass with top carcass weight along with maybe the highest EBV for EMA. Lets hope his raw scan on sale day supports this. Close to top 10% for DOM & GRS index values. ACI 374 days on 3 off spring so far.

INDEX VALUES			
Angus Breeding	Domestic	Heavy Grain	Heavy Grass
\$135	\$126	\$140	\$131

Purchaser..... \$.....



Lot 51 Burenda Q98 (AI)



Lot 52 Burenda Q89 (AI)

Lot 52 BURENDA Q89^{SV}

Society Ident: QBUQ89

Born: 4/03/2019

Animal Grade: APR

Genetic Status: AMF,CAF,DDF,NHF

TE MANIA CALAMUS C46^{SV}
 TE MANIA FOE F734^{SV}
 TE MANIA DANDLOO D700[#]
GRANITE RIDGE KAISER K26^{SV}
 NICHOLS QUIET LAD T9[#]
 GRANITE RIDGE SUPREME F158[#]
 GRANITE RIDGE SUPREME D85[#]

TE MANIA BERKLEY B1^{SV}
 BURENDA GEIGER COUNTER G49^{PV}
 BURENDA BEEAC E5^{PV}
BURENDA DRUMDUFF J79[#]
 GLENOCH ALPHA A66^{SV}
 BURENDA DRUMDUFF D132[#]
 OAK HILL EVE U087[#]

Angus	MAY 2020 TRANSTASMAN ANGUS CATTLE EVALUATION							
	CALVING EASE			GROWTH				
	Direct	Dtrs	Gest Lgth	Bth Wt	200 Wt	400 Wt	600 Wt	MCW
EBV	8.5	5	-4.8	3	43	88	117	109
ACC	54%	46%	84%	74%	69%	70%	69%	65%
FERTILITY		CARCASS						
Scrotal	D to Calv	Carc. Wt	EMA	Rib Fat	Rump Fat	RBV%	IMF%	Milk
73%	37%	61%	60%	64%	61%	59%	59%	59%

Traits Observed: GL,BWT,200WT(x2),400WT,SC,Scan(EMA,Rib,Rump,IMF),DOC,Genomics

A wise choice for a stress free heifer calving in 2021 with moderate growth and high Rib, Rump & IMF fats. This suggests the progeny will be solid good doing offspring. ACI 379 days on 5 progeny.

INDEX VALUES			
Angus Breeding	Domestic	Heavy Grain	Heavy Grass
\$126	\$109	\$139	\$119

Purchaser..... \$.....

Lot 53 BURENDA Q50^{SV}

Society Ident: QBUQ50

Born: 24/02/2019

Animal Grade: HBR

Genetic Status: AMF,CAF,DDF,NHF

TE MANIA YORKSHIRE Y437^{PV}
 TE MANIA BERKLEY B1^{SV}
 TE MANIA LOWAN Z53[#]
TE MANIA EMPEROR E343^{PV}
 B T ULTRAVOX 297E[#]
 TE MANIA LOWAN Z74^{PV}
 TE MANIA LOWAN V201[#]

MOHNEN DYNAMITE 1356[#]
 BURENDA JAUNTY J74^{SV}
 BURENDA BEEAC F24[#]
BURENDA NEW DESIGN M141[#]
 BURENDA CORELLA C38^{SV}
 BURENDA NEW DESIGN J133[#]
 BURENDA NEW DESIGN F40[#]

Angus	MAY 2020 TRANSTASMAN ANGUS CATTLE EVALUATION							
	CALVING EASE				GROWTH			
	Direct	Dtrs	Gest Lgth	Bth Wt	200 Wt	400 Wt	600 Wt	MCW
EBV	5.8	6.2	-4.3	4.1	49	97	131	134
ACC	61%	58%	84%	73%	69%	70%	69%	69%
FERTILITY		CARCASE						
Scrotal	D to Calv	Carc. Wt	EMA	Rib Fat	Rump Fat	RBV%	IMF%	Milk
1.6	-3.9	68	5	0.2	-2.2	-0.2	2.8	16

Traits Observed: GL,BWT,200WT(x2),400WT,SC,Scan(EMA,Rib,Rump,IMF),DOC,Genomics

Plenty to like in Q50 from calving ease to growth and carcass stats. **Top 15% for GRN and near top 30% for ABI, DOM & GRS index values. Top ACI 361 days on 2 progeny.**

\$INDEX VALUES			
Angus Breeding	Domestic	Heavy Grain	Heavy Grass
\$133	\$117	\$155	\$124

Purchaser..... \$.....

Lot 54 BURENDA Q36^{SV}

Society Ident: QBUQ36

Born: 21/02/2019

Animal Grade: APR

Genetic Status: AMF,CAF,DDF,NHF

TE MANIA YORKSHIRE Y437^{PV}
 TE MANIA BERKLEY B1^{SV}
 TE MANIA LOWAN Z53[#]
TE MANIA EMPEROR E343^{PV}
 B T ULTRAVOX 297E[#]
 TE MANIA LOWAN Z74^{PV}
 TE MANIA LOWAN V201[#]

TE MANIA BERKLEY B1^{SV}
 BURENDA GO BETWEEN G23^{PV}
 BURENDA BEEAC E5^{PV}
BURENDA DAPHNE M129[#]
 BONGONGO BULLETPROOF Z3^{PV}
 BURENDA DAPHNE D53[#]
 ABBOTSLEIGH WILCOOLA Y14[#]

Angus	MAY 2020 TRANSTASMAN ANGUS CATTLE EVALUATION							
	CALVING EASE				GROWTH			
	Direct	Dtrs	Gest Lgth	Bth Wt	200 Wt	400 Wt	600 Wt	MCW
EBV	6.3	4.9	-6.2	4.7	44	86	119	128
ACC	64%	60%	85%	75%	71%	71%	71%	71%
FERTILITY		CARCASE						
Scrotal	D to Calv	Carc. Wt	EMA	Rib Fat	Rump Fat	RBV%	IMF%	Milk
2.3	-7	64	6.9	0.3	-1.1	0.3	2.5	13

Traits Observed: GL,BWT,200WT(x2),400WT,SC,Scan(EMA,Rib,Rump,IMF),DOC,Genomics

They keep coming these young sires with credible EBV's across all traits. **Top 20% ABI, GRN & GRS and top 35% DOM index values. Spectacular ACI over the first 2 progeny of 335 days.**

\$INDEX VALUES			
Angus Breeding	Domestic	Heavy Grain	Heavy Grass
\$138	\$116	\$160	\$126

Purchaser..... \$.....

Lot 55 BURENDA Q134^{SV}

Society Ident: QBUQ134

Born: 19/03/2019

Animal Grade: APR

Genetic Status: AMF,CAF,DDF,NHF

TE MANIA BERKLEY B1^{SV}
 TE MANIA EMPEROR E343^{PV}
 TE MANIA LOWAN Z74^{PV}
BURENDA LADD L189^{SV}
 BURENDA FICKLE F134^{SV}
 BURENDA DELIGHT H809[#]
 BURENDA DELIGHT D66[#]

TE MANIA BERKLEY B1^{SV}
 BURENDA GEIGER COUNTER G49^{PV}
 BURENDA BEEAC E5^{PV}
BURENDA JENNY LYN J96[#]
 BONGONGO BULLETPROOF Z3^{PV}
 BURENDA DAISY D28[#]
 BURENDA TRICK X16[#]

Angus	MAY 2020 TRANSTASMAN ANGUS CATTLE EVALUATION							
	CALVING EASE				GROWTH			
	Direct	Dtrs	Gest Lgth	Bth Wt	200 Wt	400 Wt	600 Wt	MCW
EBV	14.2	13.1	-10.4	0.6	48	98	124	103
ACC	57%	52%	68%	74%	70%	70%	69%	67%
FERTILITY		CARCASE						
Scrotal	D to Calv	Carc. Wt	EMA	Rib Fat	Rump Fat	RBV%	IMF%	Milk
3.5	-7.9	65	9.9	0.6	-0.9	1	3.2	21

Traits Observed: BWT,200WT(x2),400WT,SC,Scan(EMA,Rib,Rump,IMF),DOC,Genomics

Smooth quality data and the EBV pick of the sale by our own sire Ladd. Close **top 1% for calving** traits and exceptional index values with **ABI, DOM, GRN & GRS top 1% as well!** Credit to the dam with an **ACI 368 days on 5 progeny** so far.

\$INDEX VALUES			
Angus Breeding	Domestic	Heavy Grain	Heavy Grass
\$168	\$144	\$194	\$152

Purchaser..... \$.....

Lot 56 BURENDA Q27^{PV}

Society Ident: QBUQ27

Born: 19/02/2019

Animal Grade: APR

Genetic Status: AMF,CAF,DDF,NHF

TE MANIA ULONG U41^{SV}
 TE MANIA AFRICA A217^{PV}
 TE MANIA JEDDA Y32^{SV}
TE MANIA GARTH G67^{PV}
 TE MANIA CANTON C138^{PV}
 TE MANIA MITTAGONG E28^{SV}
 TE MANIA MITTAGONG C900^{SV}

AYRVALE BARTEL E7^{PV}
 LAWSONS INCREDIBLE H803^{PV}
 LAWSONS DINKY DI E447^{PV}
BURENDA DENILQUIN N87^{SV}
 BURENDA BOUNCE B12^{SV}
 BURENDA DENILQUIN D140[#]
 BURENDA B205[#]

Angus	MAY 2020 TRANSTASMAN ANGUS CATTLE EVALUATION							
	CALVING EASE			GROWTH				
	Direct	Dtrs	Gest Lgth	Bth Wt	200 Wt	400 Wt	600 Wt	MCW
EBV	4.8	4.8	-5.9	3.7	52	91	120	99
ACC	62%	57%	85%	74%	69%	70%	69%	70%
FERTILITY		CARCASS						
Scrotal	D to Calv	Carc. Wt	EMA	Rib Fat	Rump Fat	RBV%	IMF%	Milk
2.1	-9.1	59	10.6	0.2	0.5	1	2.8	25

Traits Observed: GL,BWT,200WT(x2),400WT,SC,Scan(EMA,Rib,Rump,IMF),DOC,Genomics

A heifers first calf with quality all around. **Calving ease, growth, fertility & carcass coupled to top 5 % for the four market index values.** ACI 365 days on 1 progeny.

\$INDEX VALUES			
Angus Breeding	Domestic	Heavy Grain	Heavy Grass
\$159	\$134	\$178	\$146

Purchaser..... \$.....



Crazy Cows



Good Bulls produce good calves which make great cows.

Lot 57 BURENDA Q22^{PV}

Society Ident: QBUQ22

Born: 18/02/2019

Animal Grade: HBR

Genetic Status: AMF,CAF,DDF,NHF

TE MANIA ULONG U41^{SV}
 TE MANIA AFRICA A217^{PV}
 TE MANIA JEDDA Y32^{SV}
TE MANIA GARTH G67^{PV}
 TE MANIA CANTON C138^{PV}
 TE MANIA MITTAGONG E28^{SV}
 TE MANIA MITTAGONG C900^{SV}

AYRVALE BARTEL E7^{PV}
 LAWSONS HARVARD H205^{PV}
 LAWSONS INVINCIBLE F251^{SV}
BURENDA BEEAC N58^{SV}
 MOHNEN DYNAMITE 1356[#]
 BURENDA BEEAC J49[#]
 BURENDA BEEAC E17^{PV}

Angus	MAY 2020 TRANSTASMAN ANGUS CATTLE EVALUATION							
	CALVING EASE			GROWTH				
	Direct	Dtrs	Gest Lgth	Bth Wt	200 Wt	400 Wt	600 Wt	MCW
EBV	8.8	9.3	-9.1	2.8	43	77	98	67
ACC	62%	58%	85%	74%	70%	70%	70%	70%
FERTILITY		CARCASS						
Scrotal	D to Calv	Carc. Wt	EMA	Rib Fat	Rump Fat	RBV%	IMF%	Milk
2.1	-11.2	43	8.7	0.9	1.4	0.5	3.5	23

Traits Observed: GL,BWT,200WT(x2),400WT,SC,Scan(EMA,Rib,Rump,IMF),DOC,Genomics

Incredible index values top 2% across all four and an ideal selection for joining to heifers to produce live thriving progeny with outstanding carcass traits. ACI 365 on 1st calf.

\$INDEX VALUES			
Angus Breeding	Domestic	Heavy Grain	Heavy Grass
\$158	\$134	\$182	\$142

Purchaser..... \$.....

Lot 58 BURENDA Q102^{SV}

Society Ident: QBUQ102

Born: 6/03/2019

Animal Grade: APR

Genetic Status: AMF,CAF,DDF,NHF

G A R PREDESTINED*
 PA POWER TOOL 9108^{SV}
 SHAMROCKS BEEBEE QUEEN 3095*
PA FULL POWER 1208^{PV}
 G A R NEW DESIGN 5050*
 PINE VIEW SQR RITA W091*
 PINE VIEW RITA R084*

TE MANIA BERKLEY B1^{SV}
 BURENDA GO BETWEEN G23^{PV}
 BURENDA BEEAC E5^{PV}
BURENDA JASMINE J99#
 HAZELDEAN RENAISSANCE R13+96*
 RENNYLEA Y460*
 RENNYLEA W524*

Angus	MAY 2020 TRANSTASMAN ANGUS CATTLE EVALUATION							
	CALVING EASE				GROWTH			
	Direct	Dtrs	Gest Lgth	Bth Wt	200 Wt	400 Wt	600 Wt	MCW
EBV	0.8	5.3	-3.9	3.7	49	89	111	74
ACC	60%	51%	84%	74%	70%	71%	70%	69%
FERTILITY		CARCASE						
Scrotal	D to Calv	Carc. Wt	EMA	Rib Fat	Rump Fat	RBV%	IMF%	Milk
1.2	-4.4	65	10.1	-1.2	-1.2	0.8	3.1	15

Traits Observed: GL,BWT,200WT(x2),400WT,SC,Scan(EMA,Rib,Rump,IMF),DOC,Genomics

A Full power son with calving ease and carcass grunt. **Top 4% for EMA and top 13% for IMF supporting the top 15% and better for ABI, DOM, GRN & GRS.** ACI 370 days on the 5 progeny to date.

\$INDEX VALUES			
Angus Breeding	Domestic	Heavy Grain	Heavy Grass
\$137	\$126	\$153	\$129

Purchaser..... \$.....

Lot 59 BURENDA Q43^{SV}

Society Ident: QBUQ43

Born: 23/02/2019

Animal Grade: HBR

Genetic Status: AMF,CAF,DDF,NHF

TE MANIA YORKSHIRE Y437^{PV}
 TE MANIA BERKLEY B1^{SV}
 TE MANIA LOWAN Z53*
TE MANIA EMPEROR E343^{PV}
 B T ULTRAVOX 297E*
 TE MANIA LOWAN Z74^{PV}
 TE MANIA LOWAN V201*

S A V PIONEER 7301*
 WAITARA PIO FEDERAL F73^{SV}
 WAITARA 1407 PAGEANT Z66^{SV}
BURENDA BEAUTY M23#
 BURENDA GO BETWEEN G23^{PV}
 BURENDA BEAUTY K71^{SV}
 DIAMOND RIDGE BEAUTY X41*

Angus	MAY 2020 TRANSTASMAN ANGUS CATTLE EVALUATION							
	CALVING EASE				GROWTH			
	Direct	Dtrs	Gest Lgth	Bth Wt	200 Wt	400 Wt	600 Wt	MCW
EBV	3	6.5	-7.2	4.9	55	101	132	123
ACC	64%	60%	85%	75%	71%	71%	71%	70%
FERTILITY		CARCASE						
Scrotal	D to Calv	Carc. Wt	EMA	Rib Fat	Rump Fat	RBV%	IMF%	Milk
3.1	-3.8	77	7.1	-0.7	-3	1.8	1.3	13

Traits Observed: GL,BWT,200WT(x2),400WT,SC,Scan(EMA,Rib,Rump,IMF),DOC,Genomics

Sale topping **growth, carcass weight & retail beef yield top 12%** and better supported by calving ease and fertility. **Top 10% for DOM and top 20% for GRS** index values. ACI 370 days on 2 progeny.

\$INDEX VALUES			
Angus Breeding	Domestic	Heavy Grain	Heavy Grass
\$133	\$125	\$142	\$129

Purchaser..... \$.....

Lot 60 BURENDA Q47^{SV}

Society Ident: QBUQ47

Born: 23/02/2019

Animal Grade: APR

Genetic Status: AMF,CAF,DDF,NHF

TE MANIA CALAMUS C46^{SV}
 TE MANIA FOE F734^{SV}
 TE MANIA DANDLOO D700*
GRANITE RIDGE KAISER K26^{SV}
 NICHOLS QUIET LAD T9*
 GRANITE RIDGE SUPREME F158*
 GRANITE RIDGE SUPREME D85*

TE MANIA BERKLEY B1^{SV}
 BURENDA HAIKU H40^{SV}
 BURENDA DUTSIE D537*
BURENDA DAISY M37#
 BURENDA GEIGER COUNTER G49^{PV}
 BURENDA DAISY K111^{SV}
 BURENDA DAISY D28*

Angus	MAY 2020 TRANSTASMAN ANGUS CATTLE EVALUATION							
	CALVING EASE				GROWTH			
	Direct	Dtrs	Gest Lgth	Bth Wt	200 Wt	400 Wt	600 Wt	MCW
EBV	6.7	3.8	-5.3	5.9	56	108	146	132
ACC	54%	46%	84%	74%	69%	69%	68%	64%
FERTILITY		CARCASE						
Scrotal	D to Calv	Carc. Wt	EMA	Rib Fat	Rump Fat	RBV%	IMF%	Milk
-0.5	-5.8	79	4.1	0	-1.3	-0.5	2.4	19

Traits Observed: GL,BWT,200WT(x2),400WT,SC,Scan(EMA,Rib,Rump,IMF),DOC,Genomics

With **top 10% for ABI, DOM, GRN & GRS selection index values** expect Q47 to boost market suitability in his progeny. Sound breeding with Haiku, Geiger and Foe genes. ACI 371 days on 2 off spring.

\$INDEX VALUES			
Angus Breeding	Domestic	Heavy Grain	Heavy Grass
\$147	\$124	\$166	\$138

Purchaser..... \$.....

Lot 61 BURENDA Q72^{PV}

Society Ident: QBUQ72

Born: 1/03/2019

Animal Grade: HBR

Genetic Status: AMF,CAF,DDF,NHF

TE MANIA YORKSHIRE Y437^{PV}
 TE MANIA BERKLEY B1^{SV}
 TE MANIA LOWAN Z53[#]
PATHFINDER GENESIS G357^{PV}
 ARDROSSAN DIRECTION W109^{PV}
 PATHFINDER DIRECTION D245^{SV}
 PATHFINDER ADAVALE A433[#]

TE MANIA BERKLEY B1^{SV}
 BURENDA GO BETWEEN G23^{PV}
 BURENDA BEEAC E5^{PV}
BURENDA BETH L97^{SV}
 BURENDA YELLOWSTONE Y4^{SV}
 BURENDA BETH B11[#]
 BURENDA JESSIE X13[#]

Angus	MAY 2020 TRANSTASMAN ANGUS CATTLE EVALUATION							
	CALVING EASE			GROWTH				
	Direct	Dtrs	Gest Lgth	Bth Wt	200 Wt	400 Wt	600 Wt	MCW
EBV	5.7	4.4	-5.3	4.7	50	84	109	103
ACC	61%	54%	85%	75%	71%	71%	71%	70%
FERTILITY		CARCASE						
Scrotal	D to Calv	Carc. Wt	EMA	Rib Fat	Rump Fat	RBV%	IMF%	Milk
3.5	-8.3	67	7.3	4.6	3.8	-0.9	1.9	19

Traits Observed: GL,BWT,200WT(x2),400WT,SC,Scan(EMA,Rib,Rump,IMF),DOC,Genomics

A more moderate set of figures but well backed by a solid pedigree. **Top 20% for GRS & top 30% for ABI & DOM** index values. Quality ACI 371 days on 3 progeny.

INDEX VALUES			
Angus Breeding	Domestic	Heavy Grain	Heavy Grass
\$127	\$113	\$128	\$123

Purchaser..... \$.....

Lot 62 BURENDA Q133^{PV}

Society Ident: QBUQ133

Born: 19/03/2019

Animal Grade: APR

Genetic Status: AMF,CAF,DDF,NHF

TE MANIA BERKLEY B1^{SV}
 TE MANIA EMPEROR E343^{PV}
 TE MANIA LOWAN Z74^{PV}
BURENDA LADD L189^{SV}
 BURENDA FICKLE F134^{SV}
 BURENDA DELIGHT H809[#]
 BURENDA DELIGHT D66[#]

TE MANIA BERKLEY B1^{SV}
 BURENDA GEIGER COUNTER G49^{PV}
 BURENDA BEEAC E5^{PV}
BURENDA DAISY K111^{SV}
 BONGONGO BULLETPROOF Z3^{PV}
 BURENDA DAISY D28[#]
 BURENDA TRICK X16[#]

Angus	MAY 2020 TRANSTASMAN ANGUS CATTLE EVALUATION							
	CALVING EASE			GROWTH				
	Direct	Dtrs	Gest Lgth	Bth Wt	200 Wt	400 Wt	600 Wt	MCW
EBV	10.5	8.1	-8	4.2	50	97	129	93
ACC	55%	49%	65%	74%	69%	70%	68%	66%
FERTILITY		CARCASE						
Scrotal	D to Calv	Carc. Wt	EMA	Rib Fat	Rump Fat	RBV%	IMF%	Milk
3.6	-6.7	70	6.4	-1.5	-3.3	1.9	2.5	20

Traits Observed: BWT,200WT(x2),400WT,SC,Scan(EMA,Rib,Rump,IMF),DOC,Genomics

Burenda Ladd is producing some good progeny well supported by EBV's. A great set of numbers with **calving ease, growth, fertility & carcass producing top 3% and better for ABI, DOM, GRN & GRS** index values. ACI 370 on 4 progeny to date.

INDEX VALUES			
Angus Breeding	Domestic	Heavy Grain	Heavy Grass
\$158	\$137	\$182	\$145

Purchaser..... \$.....

Lot 63 BURENDA Q19^{PV}

Society Ident: QBUQ19

Born: 18/02/2019

Animal Grade: HBR

Genetic Status: AMF,CAF,DDF,NHF

BOOROOMOOKA UNDERTAKEN U170^{PV}
 BOOROOMOOKA UNDERTAKEN Y145^{PV}
 BOOROOMOOKA JAAISE U101^{SV}
RENNYLEA EDMUND E11^{PV}
 YTHANBRAE HENRY VIII U8^{SV}
 LAWSONS HENRY VIII Y5^{SV}
 YTHANBRAE DIRECTION T270[#]

MILLAH MURRAH EQUATOR D78^{PV}
 BURENDA KINDRED K310^{SV}
 BURENDA FLORA G253[#]
BURENDA PRIDE N115^{PV}
 BURENDA HAIKU H40^{SV}
 BURENDA PRIDE K136^{SV}
 TULAGI PRIDE A179[#]

Angus	MAY 2020 TRANSTASMAN ANGUS CATTLE EVALUATION							
	CALVING EASE			GROWTH				
	Direct	Dtrs	Gest Lgth	Bth Wt	200 Wt	400 Wt	600 Wt	MCW
EBV	8.5	3.4	-7.6	4.1	47	81	100	81
ACC	61%	57%	66%	69%	68%	68%	69%	67%
FERTILITY		CARCASE						
Scrotal	D to Calv	Carc. Wt	EMA	Rib Fat	Rump Fat	RBV%	IMF%	Milk
2	-9.5	64	7.6	2.9	0.3	0.5	2.3	13

Traits Observed: BWT,200WT(x2),400WT,SC,Scan(EMA,Rib,Rump,IMF),DOC,Genomics

A heifers first calf with better than **top 20% for ABI, DOM, GRN & GRS** index values. Certainly will produce good conditioned progeny across any commercial breeder herd. ACI 365 days on 1 progeny.

INDEX VALUES			
Angus Breeding	Domestic	Heavy Grain	Heavy Grass
\$136	\$124	\$148	\$127

Purchaser..... \$.....

Lot 64 BURENDA Q5^{PV}

Society Ident: QBUQ5

Born: 13/02/2019

Animal Grade: HBR

Genetic Status: AMF,CAF,DDF,NHF

TE MANIA ULONG U41^{SV}
 TE MANIA AFRICA A217^{PV}
 TE MANIA JEDDA Y32^{SV}
TE MANIA GARTH G67^{PV}
 TE MANIA CANTON C138^{PV}
 TE MANIA MITTAGONG E28^{SV}
 TE MANIA MITTAGONG C900^{SV}

AYRVALE BARTEL E7^{PV}
 LAWSONS HARVARD H205^{PV}
 LAWSONS INVINCIBLE F251^{SV}
BURENDA RICHMOND N93^{SV}
 ARDROSSAN EQUATOR A241^{PV}
 BURENDA RICHMOND G30[#]
 BURENDA CHEMENTINE C371^{SV}

Angus	MAY 2020 TRANSTASMAN ANGUS CATTLE EVALUATION							
	CALVING EASE				GROWTH			
	Direct	Dtrs	Gest Lgth	Bth Wt	200 Wt	400 Wt	600 Wt	MCW
EBV	11.2	10.9	-11.6	1.4	43	75	100	66
ACC	62%	57%	85%	74%	69%	70%	69%	70%
FERTILITY		CARCASE						
Scrotal	D to Calv	Carc. Wt	EMA	Rib Fat	Rump Fat	RBV%	IMF%	Milk
3.8	-10.9	49	6.5	2.2	3.6	-1.2	3.8	27

Traits Observed: GL,BWT,200WT(x2),400WT,SC,Scan(EMA,Rib,Rump,IMF),DOC,Genomics

Garth can certainly improve the calving data, the **top few % for calving ease, gestation & birth weight** supported again by solid carcass information. **Top 5% for ABI, GRN & GRS and top 15% DOM** index values. ACI 365 days on 1 progeny.

INDEX VALUES			
Angus Breeding	Domestic	Heavy Grain	Heavy Grass
\$151	\$124	\$171	\$137

Purchaser..... \$.....

Lot 65 BURENDA PHOTOGRAPHER P603^{PV}

Society Ident: QBUP603

Born: 21/08/2018

Animal Grade: HBR

Genetic Status: AMFU,CAFU,DDFU,NHFU

SCR PROMISE 4042[#]
 SYDGEN TRUST 6228[#]
 SYDGEN FOREVER LADY 4413[#]
SYDGEN BLACK PEARL 2006^{PV}
 CONNEALY FORWARD[#]
 SYDGEN ANITA 8611[#]
 THREE TREES ANITA 5133[#]

KAROO W109 DIRECTION Z181^{SV}
 CARABAR DOCKLANDS D62^{PV}
 CARABAR BLACKCAP MARY B12^{PV}
BURENDA BEEAC K608^{SV}
 ARDROSSAN EQUATOR A241^{PV}
 BURENDA BEEAC E19^{PV}
 TE MANIA BEEAC U343[#]

Angus	MAY 2020 TRANSTASMAN ANGUS CATTLE EVALUATION							
	CALVING EASE				GROWTH			
	Direct	Dtrs	Gest Lgth	Bth Wt	200 Wt	400 Wt	600 Wt	MCW
EBV	6.1	6.3	-6	3.3	47	81	115	76
ACC	63%	58%	84%	74%	70%	71%	70%	70%
FERTILITY		CARCASE						
Scrotal	D to Calv	Carc. Wt	EMA	Rib Fat	Rump Fat	RBV%	IMF%	Milk
3	-6.7	65	6.6	-0.9	-0.9	1.1	2.1	22

Traits Observed: GL,BWT,400WT,SC,Scan(EMA,Rib,Rump,IMF),DOC,Genomics

Nothing to dislike here with an exceptional lot with calving, fertility and carcass. **Top 13% for GRN and top 20% for ABI, DOM & GRS** index values. A ripper of a dam record with **ACI 369 days on the first 3 progeny.**

INDEX VALUES			
Angus Breeding	Domestic	Heavy Grain	Heavy Grass
\$139	\$120	\$149	\$132

Purchaser..... \$.....



Progeny from these bulls will fatten on grass, making them ideal to breed progeny for the premium grass fed markets.

Lot 66 Burenda Phantom P585

Lot 66 BURENDA PHANTOM P585^{SV}

Society Ident: QBUP585

Born: 20/08/2018

Animal Grade: APR

Genetic Status: AM1%,CA1%,DD75%,NH1%

TE MANIA YORKSHIRE Y437^{PV}
 TE MANIA BERKLEY B1^{SV}
 TE MANIA LOWAN Z53[#]
BURENDA HAMMERHEAD H73^{PV}
 BON VIEW NEW DESIGN 1407[#]
 BURENDA DINKI D33^{PV}
 BURENDA ZIPPY Z8^{PV}

ARDROSSAN ADMIRAL A2^{PV}
 BURENDA EFFICIENCY E121^{PV}
 TE MANIA BEEAC U343[#]
BURENDA GAMBIA G380[#]
 UNKNOWN
 BURENDA Z62[#]
 UNKNOWN

Angus	MAY 2020 TRANSTASMAN ANGUS CATTLE EVALUATION							
	CALVING EASE				GROWTH			
	Direct	Dtrs	Gest Lgth	Bth Wt	200 Wt	400 Wt	600 Wt	MCW
EBV	-9.2	-12.2	-4.7	7.6	57	102	138	121
ACC	51%	46%	66%	72%	64%	64%	63%	62%
FERTILITY		CARCASE						
Scrotal	D to Calv	Carc. Wt	EMA	Rib Fat	Rump Fat	RBV%	IMF%	Milk
2.9	-6	73	7.9	0.1	-1.9	0.9	2.4	11

Traits Observed: BWT,200WT,DOC,Genomics

Phantom has grunt to offer with growth, fertility, carcass weight, EMA, RBV and IMF supporting the GRN index top 20% and the ABI index top 25%. Fantastic ACI from his dam with an ACI 369 days on 7 progeny.

INDEX VALUES			
Angus Breeding	Domestic	Heavy Grain	Heavy Grass
\$130	\$110	\$149	\$120

Purchaser..... \$.....

Lot 67 BURENDA PLUTONIUM P682^{SV}

Society Ident: QBUP682

Born: 30/08/2018

Animal Grade: HBR

Genetic Status: AMFU,CAFU,DD2%,NHFU

ARDROSSAN EQUATOR A241^{PV}
 BOOROOMOOKA GENIUS G120^{PV}
 BOOROOMOOKA WATARA JET C499^{SV}
BURENDA MATTER A FACT M410^{SV}
 TE MANIA AFRICA A217^{PV}
 BURENDA SUNBEAM J148[#]
 BURENDA SUNBEAM G82[#]

G A R PREDESTINED[#]
 PA POWER TOOL 9108^{SV}
 SHAMROCKS BEEBEE QUEEN 3095[#]
BURENDA JESSIE L274[#]
 CARABAR DOCKLANDS D62^{PV}
 BURENDA JESSIE H210[#]
 BURENDA JESSIE E114[#]

Angus	MAY 2020 TRANSTASMAN ANGUS CATTLE EVALUATION							
	CALVING EASE				GROWTH			
	Direct	Dtrs	Gest Lgth	Bth Wt	200 Wt	400 Wt	600 Wt	MCW
EBV	8.2	5.9	-6.1	2.3	49	95	116	79
ACC	53%	47%	67%	72%	65%	66%	64%	63%
FERTILITY		CARCASE						
Scrotal	D to Calv	Carc. Wt	EMA	Rib Fat	Rump Fat	RBV%	IMF%	Milk
3.5	-3.8	66	5.5	-0.8	-0.7	0.9	3	24

Traits Observed: BWT,200WT,400WT,SC,Scan(EMA,Rib,Rump,IMF),DOC,Genomics

A perfect heifer bull with perfect index values top 5% DOM & top 15% ABI, GRN & GRS. ACI 400 days on 2 progeny.

INDEX VALUES			
Angus Breeding	Domestic	Heavy Grain	Heavy Grass
\$138	\$131	\$154	\$131

Purchaser..... \$.....

Lot 68 BURENDA PILLAR P639^{SV}

Society Ident: QBUP639

Born: 24/08/2018

Animal Grade: HBR

Genetic Status: AMFU,CAFU,DD25%,NHFU

TE MANIA BERKLEY B1^{SV}
 PATHFINDER GENESIS G357^{PV}
 PATHFINDER DIRECTION D245^{SV}
BURENDA MARTIAN M389^{SV}
 TE MANIA BENOPE B580^{SV}
 BURENDA FALTER F154[#]
 BURENDA DUCKIE D11^{PV}

AYRVALE BARTEL E7^{PV}
 AYRVALE HERCULES H9^{PV}
 LAWSONS INVINCIBLE F338^{SV}
BURENDA BEEAC L186[#]
 TE MANIA DAIQUIRI D19^{PV}
 BURENDA BEEAC J301[#]
 BURENDA BEEAC F141[#]

Angus	MAY 2020 TRANSTASMAN ANGUS CATTLE EVALUATION							
	CALVING EASE				GROWTH			
	Direct	Dtrs	Gest Lgth	Bth Wt	200 Wt	400 Wt	600 Wt	MCW
EBV	8.3	4.8	-9.1	5.7	63	105	145	119
ACC	53%	46%	67%	71%	65%	66%	63%	62%
FERTILITY		CARCASE						
Scrotal	D to Calv	Carc. Wt	EMA	Rib Fat	Rump Fat	RBV%	IMF%	Milk
1.1	-3.3	88	11.2	0.1	-1.5	2.2	0.4	22

Traits Observed: BWT,200WT,400WT,SC,Scan(EMA,Rib,Rump,IMF),DOC,Genomics

He could be the Pillar of your herd, and is on the top for calving, growth, carcass wt, EMA & RBV. Top 10% for ABI, DOM & GRS values. ACI 395 days on 3 progeny.

INDEX VALUES			
Angus Breeding	Domestic	Heavy Grain	Heavy Grass
\$140	\$128	\$137	\$143

Purchaser..... \$.....

Lot 69 BURENDA PRACTICAL P812^{SV}

Society Ident: QBUP812

Born: 12/09/2018

Animal Grade: APR

Genetic Status: AMFU,CAFU,DD2%,NHFU

TE MANIA BERKLEY B1^{SV}
 TE MANIA EMPEROR E343^{PV}
 TE MANIA LOWAN Z74^{PV}
BURENDA LADD L189^{SV}
 BURENDA FICKLE F134^{SV}
 BURENDA DELIGHT H809[#]
 BURENDA DELIGHT D66[#]

TE MANIA YESHIVA Y490[#]
 TE MANIA BENOHOPE B580^{SV}
 TE MANIA JEDDA Y526[#]
BURENDA FAYE F74[#]
 RENNYLEA B550^{PV}
 BURENDA DRYNIE D240[#]
 RENNYLEA A603[#]

Angus	MAY 2020 TRANSTASMAN ANGUS CATTLE EVALUATION							
	CALVING EASE				GROWTH			
	Direct	Dtrs	Gest Lgth	Bth Wt	200 Wt	400 Wt	600 Wt	MCW
EBV	10.7	6.8	-9	2.5	48	90	116	84
ACC	54%	48%	68%	75%	69%	70%	67%	65%
FERTILITY		CARCASE						
Scrotal	D to Calv	Carc. Wt	EMA	Rib Fat	Rump Fat	RBY%	IMF%	Milk
2.6	-3.6	70	6.6	-0.7	-1.4	0.9	3.1	19

Traits Observed: BWT,200WT,400WT,SC,Scan(EMA,Rib,Rump,IMF),DOC,Genomics

Put a run of Ladd son's together for calving ease, fertility & carcass to use over your heifers for an easy calving with marketable progeny. Top 7% DOM & top 16% ABI, GRN & GRS index values. ACI 377 days on another sound 7 progeny.

SINDEK VALUES			
Angus Breeding	Domestic	Heavy Grain	Heavy Grass
\$139	\$128	\$157	\$131

Purchaser..... \$.....

Lot 70 BURENDA PAPA P327^{SV}

Society Ident: QBUP327

Born: 1/08/2018

Animal Grade: HBR

Genetic Status: AMFU,CAFU,DDFU,NHFU

TE MANIA ULONG U41^{SV}
 TE MANIA AFRICA A217^{PV}
 TE MANIA JEDDA Y32^{SV}
TE MANIA GARTH G67^{PV}
 TE MANIA CANTON C138^{PV}
 TE MANIA MITTAGONG E28^{SV}
 TE MANIA MITTAGONG C900^{SV}

BT EQUATOR 395M[#]
 MILLAH MURRAH EQUATOR D78^{PV}
 MILLAH MURRAH RADO Y119[#]
BURENDA FLOWER K500[#]
 MILLAH MURRAH NEW DESIGN V112[#]
 MILLAH MURRAH FLOWER C5^{SV}
 MILLAH MURRAH FLOWER A34^{PV}

Angus	MAY 2020 TRANSTASMAN ANGUS CATTLE EVALUATION							
	CALVING EASE				GROWTH			
	Direct	Dtrs	Gest Lgth	Bth Wt	200 Wt	400 Wt	600 Wt	MCW
EBV	0.5	4.3	-9.5	6.4	54	92	129	128
ACC	63%	58%	85%	75%	70%	71%	70%	70%
FERTILITY		CARCASE						
Scrotal	D to Calv	Carc. Wt	EMA	Rib Fat	Rump Fat	RBY%	IMF%	Milk
3	-6.8	64	6.8	1.1	0.9	0.3	2.8	26

Traits Observed: GL,BWT,200WT,400WT,SC,Scan(EMA,Rib,Rump,IMF),DOC,Genomics

What a blend of genetics, 50% Millah Murrah & 50% Te Mania and why travel 2000km to buy when it is here today. The best of style and EBV's blended with top 11% ABI & GRN & top 15% GRS index values. ACI 374 days on 4 progeny.

SINDEK VALUES			
Angus Breeding	Domestic	Heavy Grain	Heavy Grass
\$141	\$117	\$160	\$130

Purchaser..... \$.....

Lot 71 BURENDA PUGSY P751^{SV}

Society Ident: QBUP751

Born: 1/09/2018

Animal Grade: APR

Genetic Status: AMFU,CAFU,DD5%,NHFU

PA POWER TOOL 9108^{SV}
 PA FULL POWER 1208^{PV}
 PINE VIEW SQR RITA W091[#]
BURENDA MAINMAN M260^{SV}
 TE MANIA DISCREET D894^{PV}
 BURENDA CASSANDRA G212[#]
 BURENDA CASSANDRA E71[#]

BURENDA DYNAMITE D44^{SV}
 BURENDA FILIGREE F146^{SV}
 BURENDA CALLISTAMON C10[#]
BURENDA HIGHNESS H431[#]
 BOOROOMOOKA UNDERTAKEN U170^{PV}
 RENNYLEA A98[#]
 RENNYLEA V252[#]

Angus	MAY 2020 TRANSTASMAN ANGUS CATTLE EVALUATION							
	CALVING EASE				GROWTH			
	Direct	Dtrs	Gest Lgth	Bth Wt	200 Wt	400 Wt	600 Wt	MCW
EBV	-10.9	-2.2	-3	6.4	56	103	137	126
ACC	51%	44%	62%	71%	64%	65%	62%	62%
FERTILITY		CARCASE						
Scrotal	D to Calv	Carc. Wt	EMA	Rib Fat	Rump Fat	RBY%	IMF%	Milk
0.9	-4.4	70	4.2	-1.2	-0.6	0	2.6	9

Traits Observed: BWT,200WT,400WT,SC,Scan(EMA,Rib,Rump,IMF),DOC,Genomics

Improve growth, carcass weight and IMF with Pugsy. Top 30% for GRN and top 40% for ABI index values. ACI 369 on 6 quality off spring.

SINDEK VALUES			
Angus Breeding	Domestic	Heavy Grain	Heavy Grass
\$122	\$107	\$139	\$115

Purchaser..... \$.....

Lot 72 BURENDA PLUMBER P678^{SV}

Society Ident: QBUP678

Born: 30/08/2018

Animal Grade: APR

Genetic Status: AMFU,CAFU,DD4%,NHFU

PA POWER TOOL 9108^{SV}
 PA FULL POWER 1208^{PV}
 PINE VIEW SQR RITA W091*
BURENDA MAJESTIC M276^{SV}
 AYRVALE BARTEL E7^{PV}
 BURENDA DINGLE H281#
 BURENDA DINGLE F75*

TE MANIA BENOPE B580^{SV}
 BURENDA FEDERAL F95#
 BURENDA DOSIE D225#
BURENDA GREETING H818#
 TULAGI GEORGE V9#
 TULAGI GREETING A91#
 TULAGI GREETING U110#

Angus	MAY 2020 TRANSTASMAN ANGUS CATTLE EVALUATION							
	CALVING EASE				GROWTH			
	Direct	Dtrs	Gest Lgth	Bth Wt	200 Wt	400 Wt	600 Wt	MCW
EBV	-12.3	-7.8	-4.7	8.2	58	102	133	116
ACC	51%	42%	64%	72%	65%	67%	63%	62%
FERTILITY		CARCASE						
Scrotal	D to Calv	Carc. Wt	EMA	Rib Fat	Rump Fat	RBV%	IMF%	Milk
2.8	-5.1	72	5.8	-0.8	-0.8	1.4	1.3	11

Traits Observed: BWT,200WT,400WT,SC,Scan(EMA,Rib,Rump,IMF),DOC,Genomics

The Majestic sire was probably my favourite of the 2016 Angus bulls for style, length and doing ability. The EBV's are a bit off due to the Tulgai Greeting grand dam (no recorded EBV's) and what he lacks here he will make up on the raw scan data and his progeny. ACI 368 days on 6 progeny.

SINDEXT VALUES			
Angus Breeding	Domestic	Heavy Grain	Heavy Grass
\$113	\$105	\$118	\$111

Purchaser..... \$.....



Lot 72 Burenda Plumber P678



The sire of Lot 72 is Burenda Majestic M276 who is pictured prior to joining as a yearling in 2018. He was a special Full Power son we liked and later sold to "Wythburn Partnership" Taroom.

Lot 73 BURENDA PAN PIPE P317^{SV}

Society Ident: QBUP317

Born: 31/07/2018

Animal Grade: APR

Genetic Status: AMFU,CAFU,DD33%,NHFU

TE MANIA YORKSHIRE Y437^{PV}
 TE MANIA BERKLEY B1^{SV}
 TE MANIA LOWAN Z53#
TE MANIA EMPEROR E343^{PV}
 B T ULTRAVOX 297E#
 TE MANIA LOWAN Z74^{PV}
 TE MANIA LOWAN V201*

TE MANIA BERKLEY B1^{SV}
 BURENDA GEIGER COUNTER G49^{PV}
 BURENDA BEEAC E5^{PV}
BURENDA FAWN K619#
 RENNYLEA F64^{PV}
 BURENDA FAWN H354#
 BURENDA FAWN F217#

Angus	MAY 2020 TRANSTASMAN ANGUS CATTLE EVALUATION							
	CALVING EASE				GROWTH			
	Direct	Dtrs	Gest Lgth	Bth Wt	200 Wt	400 Wt	600 Wt	MCW
EBV	11.8	7.6	-10.4	2	46	93	124	109
ACC	64%	61%	85%	76%	71%	72%	72%	72%
FERTILITY		CARCASE						
Scrotal	D to Calv	Carc. Wt	EMA	Rib Fat	Rump Fat	RBV%	IMF%	Milk
1.8	-7.7	72	3.4	1	-0.9	-0.4	2.6	15

Traits Observed: GL,BWT,200WT,400WT,SC,Scan(EMA,Rib,Rump,IMF),DOC,Genomics

A profoundly outstanding bull for heifers or cows with calving ease and market accessibility with top 15% ABI, GRN & GRS and top 20% for DOM index values. ACI 380 days on 4 progeny.

SINDEXT VALUES			
Angus Breeding	Domestic	Heavy Grain	Heavy Grass
\$143	\$123	\$163	\$133

Purchaser..... \$.....

Lot 74 BURENDA DINGLE P548^{SV}

Society Ident: QBUP548

Born: 1/09/2018

Animal Grade: APR

Genetic Status: AM3%,CAFU,DDFU,NHFU

PA POWER TOOL 9108^{SV}
 PA FULL POWER 1208^{PV}
 PINE VIEW SQR RITA W091*
BURENDA MAINMAN M260^{SV}
 TE MANIA DISCREET D894^{PV}
 BURENDA CASSANDRA G212*
 BURENDA CASSANDRA E71*

TE MANIA BARTEL B219^{PV}
 AYRVALE BARTEL E7^{PV}
 EAGLEHAWK JEDDA B32^{SV}
BURENDA DINGLE H281*
 TE MANIA BENHOPE B580^{SV}
 BURENDA DINGLE F75*
 BURENDA DINGLE D504*

Angus	MAY 2020 TRANSTASMAN ANGUS CATTLE EVALUATION							
	CALVING EASE				GROWTH			
	Direct	Dtrs	Gest Lgth	Bth Wt	200 Wt	400 Wt	600 Wt	MCW
EBV	-0.7	3.7	-4.3	3.2	55	103	130	82
ACC	55%	49%	66%	71%	65%	66%	65%	64%
FERTILITY		CARCASE						
Scrotal	D to Calv	Carc. Wt	EMA	Rib Fat	Rump Fat	RBV%	IMF%	Milk
2.2	-5.4	75	10.8	-1.1	-2.2	1.7	2.4	20

Traits Observed: BWT,200WT,400WT,SC,Scan(EMA,Rib,Rump,IMF),DOC,Genomics

Lots to like from the performance data, the pedigree, calving history & raw scan results which produce the excellent ABI, DOM, GRN & GRS index values all well in the top 7%. ACI 368 days on 6 progeny to date.

INDEX VALUES			
Angus Breeding	Domestic	Heavy Grain	Heavy Grass
\$151	\$137	\$167	\$144

Purchaser..... \$.....

Lot 75 BURENDA PARADOX P349^{SV}

Society Ident: QBUP349

Born: 2/08/2018

Animal Grade: APR

Genetic Status: AMFU,CAFU,DD13%,NHFU

TE MANIA YORKSHIRE Y437^{PV}
 TE MANIA BERKLEY B1^{SV}
 TE MANIA LOWAN Z53*
TE MANIA EMPEROR E343^{PV}
 B T ULTRAVOX 297E*
 TE MANIA LOWAN Z74^{PV}
 TE MANIA LOWAN V201*

SITZ UPWARD 307R^{SV}
 EXAR UPSHOT 0562B*
 EXAR BARBARA T020*
BURENDA HEAVEN L190*
 RENNYLEA C511^{PV}
 BURENDA HEAVEN H305*
 RENNYLEA C473*

Angus	MAY 2020 TRANSTASMAN ANGUS CATTLE EVALUATION							
	CALVING EASE				GROWTH			
	Direct	Dtrs	Gest Lgth	Bth Wt	200 Wt	400 Wt	600 Wt	MCW
EBV	4.8	3.3	-8.3	4.1	51	85	112	94
ACC	63%	59%	85%	74%	70%	70%	69%	69%
FERTILITY		CARCASE						
Scrotal	D to Calv	Carc. Wt	EMA	Rib Fat	Rump Fat	RBV%	IMF%	Milk
1.9	-4.4	64	11.7	0.9	-0.9	1.7	2.5	14

Traits Observed: GL,BWT,200WT,400WT,SC,Scan(EMA,Rib,Rump,IMF),DOC,Genomics

Calving ease along with over the top carcass traits. I just hope his raw scan EMA matches his EBV for EMA! Reliable data with his index values for ABI, DOM, GRN & GRS all in the top 20%. ACI 379 days on 3 offspring.

INDEX VALUES			
Angus Breeding	Domestic	Heavy Grain	Heavy Grass
\$139	\$126	\$152	\$132

Purchaser..... \$.....

Lot 76 BURENDA PAINLESS P214^{SV}

Society Ident: QBUP214

Born: 24/07/2018

Animal Grade: APR

Genetic Status: AMFU,CAFU,DDFU,NHFU

TE MANIA BARTEL B219^{PV}
 AYRVALE BARTEL E7^{PV}
 EAGLEHAWK JEDDA B32^{SV}
AYRVALE HERCULES H9^{PV}
 LAWSONS INVINCIBLE C402^{PV}
 LAWSONS INVINCIBLE F338^{SV}
 LAWSONS TOTAL D1152*

PA POWER TOOL 9108^{SV}
 PA FULL POWER 1208^{PV}
 PINE VIEW SQR RITA W091*
BURENDA HARP M323*
 TE MANIA BERKLEY B1^{SV}
 BURENDA HARP H242*
 COOLANA E586*

Angus	MAY 2020 TRANSTASMAN ANGUS CATTLE EVALUATION							
	CALVING EASE				GROWTH			
	Direct	Dtrs	Gest Lgth	Bth Wt	200 Wt	400 Wt	600 Wt	MCW
EBV	2.8	4.7	-8.5	4	52	96	128	116
ACC	61%	54%	85%	74%	69%	70%	69%	69%
FERTILITY		CARCASE						
Scrotal	D to Calv	Carc. Wt	EMA	Rib Fat	Rump Fat	RBV%	IMF%	Milk
2.1	-6.1	80	10.1	-0.6	-1	0	3.9	16

Traits Observed: GL,CE,BWT,200WT,400WT,SC,Scan(EMA,Rib,Rump,IMF),DOC,Genomics

Even better market suitability here with top 5% and better for ABI, DOM, GRS & GRN index values. Moderate growth with very high EMA & IMF. ACI 395 days on 2 progeny.

INDEX VALUES			
Angus Breeding	Domestic	Heavy Grain	Heavy Grass
\$156	\$129	\$186	\$140

Purchaser..... \$.....

Lot 77 BURENDA POSER P772^{SV}

Society Ident: QBUP772

Born: 9/09/2018

Animal Grade: APR

Genetic Status: AMFU,CAFU,DDFU,NHFU

TE MANIA YORKSHIRE Y437^{PV}
 TE MANIA BERKLEY B1^{SV}
 TE MANIA LOWAN Z53[#]
BURENDA HAIKU H40^{SV}
 BURENDA ANTWERP A17^{SV}
 BURENDA DUTSIE D537[#]
 BURENDA QUAIL Y45[#]

KAROO W109 DIRECTION Z181^{SV}
 CARABAR DOCKLANDS D62^{PV}
 CARABAR BLACKCAP MARY B12^{PV}
BURENDA DUSTY K195[#]
 TE MANIA BERKLEY B1^{SV}
 BURENDA DUSTY H283[#]
 BURENDA DUSTY D49[#]

Angus	MAY 2020 TRANSTASMAN ANGUS CATTLE EVALUATION							
	CALVING EASE				GROWTH			
	Direct	Dtrs	Gest Lgth	Bth Wt	200 Wt	400 Wt	600 Wt	MCW
EBV	13	8.8	-7.2	1.7	45	92	119	87
ACC	59%	54%	71%	75%	70%	71%	69%	69%
FERTILITY		CARCASE						
Scrotal	D to Calv	Carc. Wt	EMA	Rib Fat	Rump Fat	RBV%	IMF%	Milk
1.2	-7.1	65	6.8	1.3	0.6	-0.3	2.1	19

Traits Observed: BWT,200WT,400WT,SC,Scan(EMA,Rib,Rump,IMF),DOC,Genomics

Everything is getting better with the numbers all looking the same. **Quality calving & carcass stats with top 10% ABI, DOM, GRS & top 16% GRN** index values. ACI 389 days on the first 3 progeny.

SINDEK VALUES			
Angus Breeding	Domestic	Heavy Grain	Heavy Grass
\$142	\$125	\$151	\$136

Purchaser..... \$.....



Cross breeding with Angus and high Angus content sires will not only improve carcass quality but will produce heavier carcasses that will attract a market premium. Angus will attract a premium over other cattle in the open market, feedlots and over the hooks. Angus = more \$\$\$\$ in your pocket & better steaks on your plate.

Lot 78 BURENDA PARROT P455^{SV}

Society Ident: QBUP455

Born: 8/08/2018

Animal Grade: APR

Genetic Status: AMFU,CAFU,DDFU,NHFU

TUWHARETOA REGENT D145^{PV}
 MILWILLAH GATSBY G279^{PV}
 MILWILLAH LOWAN D112^{SV}
CLUNIE RANGE KALUHA K330^{PV}
 TE MANIA EMPEROR E343^{PV}
 CLUNIE RANGE PRINCESS H381^{SV}
 CLUNIE RANGE PRINCESS E64[#]

TE MANIA BERKLEY B1^{SV}
 BURENDA GOLDRUNNER G242^{PV}
 BURENDA BEEAC E13^{PV}
BURENDA HEIDI K290[#]
 RENNYLEA EDMUND E11^{PV}
 BURENDA HEIDI H350[#]
 RENNYLEA E587[#]

Angus	MAY 2020 TRANSTASMAN ANGUS CATTLE EVALUATION							
	CALVING EASE				GROWTH			
	Direct	Dtrs	Gest Lgth	Bth Wt	200 Wt	400 Wt	600 Wt	MCW
EBV	-11.9	-7.4	-3.9	7.8	55	97	124	113
ACC	55%	48%	86%	75%	69%	70%	68%	66%
FERTILITY		CARCASE						
Scrotal	D to Calv	Carc. Wt	EMA	Rib Fat	Rump Fat	RBV%	IMF%	Milk
1.4	-9.1	70	8.7	0.4	0.5	1.4	2.6	9

Traits Observed: GL,BWT,200WT,400WT,SC,Scan(EMA,Rib,Rump,IMF),DOC,Genomics

A high quality Kaluha son with growth and carcass traits all well in the **top 30%**. **Top 15% for ABI & GRN & top 20% for DOM & GRS** index values. ACI 371 days on 4 progeny.

SINDEK VALUES			
Angus Breeding	Domestic	Heavy Grain	Heavy Grass
\$140	\$118	\$160	\$126

Purchaser..... \$.....

Lot 79 BURENDA PENTATHLETE P497^{SV}

Society Ident: QBUP497

Born: 14/08/2018

Animal Grade: HBR

Genetic Status: AMFU,CAFU,DD14%,NHFU

G A R PREDESTINED*
 PA POWER TOOL 9108^{SV}
 SHAMROCKS BEEBEE QUEEN 3095*
PA FULL POWER 1208^{PV}
 G A R NEW DESIGN 5050*
 PINE VIEW SQR RITA W091*
 PINE VIEW RITA R084*

G A R MAXIMUM PAYLOAD 3674*
 LAWSONS PAYLOAD X951*
 YTHANBRAE NEW DESIGN 036 V559*
BURENDA FUTURE DIRECTION E11 E113*
 G A R YIELD GRADE*
 LAWSONS YIELD GRADE A468^{SV}
 LAWSONS FUTURE DIRECTION X12 X1225*

Angus	MAY 2020 TRANSTASMAN ANGUS CATTLE EVALUATION							
	CALVING EASE				GROWTH			
	Direct	Dtrs	Gest Lgth	Bth Wt	200 Wt	400 Wt	600 Wt	MCW
EBV	-2.9	-4.7	-4.8	2.5	39	75	90	62
ACC	61%	53%	86%	75%	70%	72%	71%	70%
FERTILITY		CARCASE						
Scrotal	D to Calv	Carc. Wt	EMA	Rib Fat	Rump Fat	RBV%	IMF%	Milk
2.3	-3.6	50	6.1	-0.7	0.1	-0.3	3.6	12

Traits Observed: GL,BWT,400WT,SC,Scan(EMA,Rib,Rump,IMF),DOC,Genomics

These Full Power sons should have a bit of grunt and doing ability making them ideal for central Queensland. **Terrific ACI 369 days from his older dam with 7 progeny so far.**

SINDEK VALUES			
Angus Breeding	Domestic	Heavy Grain	Heavy Grass
\$107	\$104	\$120	\$100

Purchaser..... \$.....

Lot 80 BURENDA PLUMP P649^{SV}

Society Ident: QBUP649

Born: 27/08/2018

Animal Grade: APR

Genetic Status: AMFU,CAFU,DD25%,NHFU

PA POWER TOOL 9108^{SV}
 PA FULL POWER 1208^{PV}
 PINE VIEW SQR RITA W091*
BURENDA MAZERUNNER M274^{SV}
 TE MANIA BERKLEY B1^{SV}
 BURENDA ENTITY H218*
 BURENDA ENTITY E298*

LEACHMAN BOOM TIME*
 TE MANIA DUNSTONE D1067^{PV}
 TE MANIA LOWAN Y211*
BURENDA JULIE J575^{SV}
 SITZ NEW DESIGN 458N*
 RENNYLEA E862*
 RENNYLEA B539^{PV}

Angus	MAY 2020 TRANSTASMAN ANGUS CATTLE EVALUATION							
	CALVING EASE				GROWTH			
	Direct	Dtrs	Gest Lgth	Bth Wt	200 Wt	400 Wt	600 Wt	MCW
EBV	-12.6	-11.1	-2.1	7.3	64	106	143	152
ACC	52%	45%	64%	73%	67%	68%	64%	63%
FERTILITY		CARCASE						
Scrotal	D to Calv	Carc. Wt	EMA	Rib Fat	Rump Fat	RBV%	IMF%	Milk
1.7	-5.9	88	7.2	-0.5	-2.4	0.8	1.7	8

Traits Observed: BWT,200WT,400WT,SC,Scan(EMA,Rib,Rump,IMF),DOC,Genomics

The Dunstone sire is responsible for the **high growth top 5%, carcass weight top 1%, EMA top 25% & retail beef yield top 30%**. Will produce growth to get those feeders to the feedlot entry weight quicker. **A specially good ACI 355 days on 5 progeny.**

SINDEK VALUES			
Angus Breeding	Domestic	Heavy Grain	Heavy Grass
\$114	\$100	\$126	\$109

Purchaser..... \$.....

Lot 81 BURENDA PART TIMER P457^{SV}

Society Ident: QBUP457

Born: 8/08/2018

Animal Grade: APR

Genetic Status: AMFU,CAFU,DD25%,NHFU

SCR PROMISE 4042*
 SYDGEN TRUST 6228*
 SYDGEN FOREVER LADY 4413*
SYDGEN BLACK PEARL 2006^{PV}
 CONNEALY FORWARD*
 SYDGEN ANITA 8611*
 THREE TREES ANITA 5133*

BT RIGHT TIME 24J*
 RENNYLEA F64^{PV}
 RENNYLEA B36^{PV}
BURENDA FLORA K722*
 TE MANIA BERKLEY B1^{SV}
 BURENDA FLORA H341*
 WALLANGRA FLORA B94*

Angus	MAY 2020 TRANSTASMAN ANGUS CATTLE EVALUATION							
	CALVING EASE				GROWTH			
	Direct	Dtrs	Gest Lgth	Bth Wt	200 Wt	400 Wt	600 Wt	MCW
EBV	10.1	12.5	-10.1	1.6	40	74	101	69
ACC	61%	54%	84%	74%	69%	70%	69%	69%
FERTILITY		CARCASE						
Scrotal	D to Calv	Carc. Wt	EMA	Rib Fat	Rump Fat	RBV%	IMF%	Milk
1.9	-5.4	65	10.6	1.9	0.8	0.4	2.3	19

Traits Observed: GL,BWT,200WT,400WT,SC,Scan(EMA,Rib,Rump,IMF),DOC,Genomics

Plenty to choose from with lots of the bulls having outstanding traits for calving ease, fertility and carcass and Part Timer is no exception. **Top 20% for ABI, DOM & top 15% for GRS index values. ACI 364 days on 4 progeny.**

SINDEK VALUES			
Angus Breeding	Domestic	Heavy Grain	Heavy Grass
\$133	\$118	\$139	\$129

Purchaser..... \$.....

Lot 82 BURENDA PERSISTENT P518^{SV}

Society Ident: QBUP518

Born: 18/08/2018

Animal Grade: HBR

Genetic Status: AMFU,CAFU,DD18%,NHFU

SCR PROMISE 4042[#]
 SYDGEN TRUST 6228[#]
 SYDGEN FOREVER LADY 4413[#]
SYDGEN BLACK PEARL 2006^{PV}
 CONNEALY FORWARD[#]
 SYDGEN ANITA 8611[#]
 THREE TREES ANITA 5133[#]

ARDROSSAN EQUATOR A241^{PV}
 BURENDA ECHO E4^{PV}
 TE MANIA BEEAC U343[#]
BURENDA GAR HENRY G408[#]
 YTHANBRAE HENRY VIII U8^{SV}
 LAWSONS GAR HENRY VIII Z961[#]
 LAWSONS GAR PRECISION W789[#]

Angus	MAY 2020 TRANSTASMAN ANGUS CATTLE EVALUATION							
	CALVING EASE				GROWTH			
	Direct	Dtrs	Gest Lgth	Bth Wt	200 Wt	400 Wt	600 Wt	MCW
EBV	4.7	10	-6.8	3.7	49	81	114	79
ACC	63%	56%	85%	75%	70%	70%	70%	70%
FERTILITY		CARCASE						
Scrotal	D to Calv	Carc. Wt	EMA	Rib Fat	Rump Fat	RBV%	IMF%	Milk
0.9	-5.8	73	8.6	-0.8	-2.6	1.6	1.5	14

Traits Observed: GL,BWT,200WT,DOC,Genomics

Ideal calving ease, moderate growth with carcass weight, EMA & RBV. Use with confidence to produce beef for all types of markets with the **four index values all well in the top 30%. ACI 366 days on 7 off spring.**

INDEX VALUES			
Angus Breeding	Domestic	Heavy Grain	Heavy Grass
\$134	\$120	\$140	\$130

Purchaser..... \$.....

Lot 83 BURENDA PONGO P741^{SV}

Society Ident: QBUP741

Born: 20/08/2018

Animal Grade: APR

Genetic Status: AMFU,CAFU,DD4%,NHFU

TE MANIA BERKLEY B1^{SV}
 PATHFINDER GENESIS G357^{PV}
 PATHFINDER DIRECTION D245^{SV}
BURENDA MELTDOWN M435^{SV}
 TE MANIA BENHOPE B580^{SV}
 BURENDA RENEW F285[#]
 BURENDA DIANE D39[#]

TE MANIA BERKLEY B1^{SV}
 TE MANIA EMPEROR E343^{PV}
 TE MANIA LOWAN Z74^{PV}
BURENDA LEOPOLD L256[#]
 BURENDA FROGGIE F219[#]
 BURENDA HO HUM H494[#]
 BURENDA X121[#]

Angus	MAY 2020 TRANSTASMAN ANGUS CATTLE EVALUATION							
	CALVING EASE				GROWTH			
	Direct	Dtrs	Gest Lgth	Bth Wt	200 Wt	400 Wt	600 Wt	MCW
EBV	-3.4	-0.6	-5.6	6.7	57	102	134	121
ACC	53%	46%	66%	66%	63%	66%	63%	62%
FERTILITY		CARCASE						
Scrotal	D to Calv	Carc. Wt	EMA	Rib Fat	Rump Fat	RBV%	IMF%	Milk
2.3	-2.5	73	9	-0.6	-1.4	2.2	1.4	19

Traits Observed: CE,200WT,400WT,SC,Scan(EMA,Rib,Rump,IMF),DOC,Genomics

A good stoush of Te Mania genetics in Pongo with **exceptional 200, 400, 600 day growth, carcass weight & EMA** with a favourable RBV. **Top 25% DOM & top 30% GRS** index values. ACI 380 days on 3 progeny.

INDEX VALUES			
Angus Breeding	Domestic	Heavy Grain	Heavy Grass
\$127	\$119	\$133	\$125

Purchaser..... \$.....

Lot 84 BURENDA PAY DAY P465^{SV}

Society Ident: QBUP465

Born: 10/08/2018

Animal Grade: APR

Genetic Status: AMFU,CAFU,DD4%,NHFU

TE MANIA ULONG U41^{SV}
 TE MANIA AFRICA A217^{PV}
 TE MANIA JEDDA Y32^{SV}
TE MANIA GARTH G67^{PV}
 TE MANIA CANTON C138^{PV}
 TE MANIA MITTAGONG E28^{SV}
 TE MANIA MITTAGONG C900^{SV}

TE MANIA BARTEL B219^{PV}
 AYRVALE BARTEL E7^{PV}
 EAGLEHAWK JEDDA B32^{SV}
BURENDA HETTI H382[#]
 RENNYLEA W347[#]
 RENNYLEA Y569[#]
 RENNYLEA W512[#]

Angus	MAY 2020 TRANSTASMAN ANGUS CATTLE EVALUATION							
	CALVING EASE				GROWTH			
	Direct	Dtrs	Gest Lgth	Bth Wt	200 Wt	400 Wt	600 Wt	MCW
EBV	10.5	6.2	-1.5	1.2	43	80	97	67
ACC	63%	58%	86%	75%	70%	71%	70%	70%
FERTILITY		CARCASE						
Scrotal	D to Calv	Carc. Wt	EMA	Rib Fat	Rump Fat	RBV%	IMF%	Milk
3.4	-9.7	47	9.7	1.4	2.1	-0.1	2.9	33

Traits Observed: GL,BWT,200WT,400WT,SC,Scan(EMA,Rib,Rump,IMF),DOC,Genomics

Pay up for "Pay Day" with a lot of **top % EBV's** here for calving ease, fertility and carcass. Sending the **ABI, DOM, GRN & GRS index values skywards, top 20%** and better. ACI 370 days on 5 progeny.

INDEX VALUES			
Angus Breeding	Domestic	Heavy Grain	Heavy Grass
\$139	\$124	\$150	\$129

Purchaser..... \$.....

Lot 85 BURENDA PATRIARCH P415^{SV}

Society Ident: QBUP415

Born: 2/08/2018

Animal Grade: APR

Genetic Status: AMFU,CAFU,DDFU,NHFU

MYTTY IN FOCUS*
 A A R TEN X 7008 S A^{SV}
 A A R LADY KELTON 5551*
V A R FOREMAN 3339^{PV}
 CONNEALY ONWARD*
 SANDPOINT BLACKBIRD 8809*
 RIVERBEND BLACKBIRD 4301*

B/R NEW DAY 454*
 V A R RESERVE 1111^{PV}
 SANDPOINT BLACKBIRD 8809*
BURENDA DANDELION M384#
 BURENDA GO BETWEEN G23^{PV}
 BURENDA DANDELION K687*
 BURENDA DANDELION D95*

Angus	MAY 2020 TRANSTASMAN ANGUS CATTLE EVALUATION							
	CALVING EASE				GROWTH			
	Direct	Dtrs	Gest Lgth	Bth Wt	200 Wt	400 Wt	600 Wt	MCW
EBV	-1.3	1.6	-4.1	6.1	60	100	134	133
ACC	58%	51%	85%	71%	70%	69%	70%	68%
FERTILITY		CARCASS						
Scrotal	D to Calv	Carc. Wt	EMA	Rib Fat	Rump Fat	RBV%	IMF%	Milk
1.4	-2.8	71	7.9	-1.3	-2	1.8	1.9	11

Traits Observed: GL,CE,200WT,400WT,SC,Scan(EMA,Rib,Rump,IMF),DOC,Genomics

A supported DOM & GRS in the top 25% from the growth, carcass weight, EMA and RBV traits. ACI 368 days on the first 2 progeny.

\$INDEX VALUES			
Angus Breeding	Domestic	Heavy Grain	Heavy Grass
\$131	\$120	\$142	\$126

Purchaser..... \$.....



Lot 85 Burenda Patriarch P415 (AI)

V A R Foreman

Lot 86 BURENDA PALM P272^{SV}

Society Ident: QBUP272

Born: 27/07/2018

Animal Grade: HBR

Genetic Status: AMFU,CAFU,DD2%,NHFU

HYLINE RIGHT TIME 338*
 CHERYLTON STEWIE D19^{PV}
 SINCLAIR LADY 2P60 4465*
PRIME LEGEND L77^{SV}
 TE MANIA ULONG U41^{SV}
 PRIME LOWAN F20^{SV}
 PRIME LOWAN D13*

TE MANIA BERKLEY B1^{SV}
 PATHFINDER GENESIS G357^{PV}
 PATHFINDER DIRECTION D245^{SV}
BURENDA GAR HENRY M340#
 TE MANIA INFINITY 04 379 AB*
 BURENDA GAR HENRY F105*
 BURENDA DAINTREE D178*

Angus	MAY 2020 TRANSTASMAN ANGUS CATTLE EVALUATION							
	CALVING EASE				GROWTH			
	Direct	Dtrs	Gest Lgth	Bth Wt	200 Wt	400 Wt	600 Wt	MCW
EBV	9.3	7.1	-7.1	1.8	46	95	122	104
ACC	54%	46%	85%	73%	67%	68%	65%	61%
FERTILITY		CARCASS						
Scrotal	D to Calv	Carc. Wt	EMA	Rib Fat	Rump Fat	RBV%	IMF%	Milk
3.7	-5.9	68	6.3	0	0.8	0.3	2.2	24

Traits Observed: GL,BWT,200WT,400WT,SC,Scan(EMA,Rib,Rump,IMF),DOC,Genomics

The first Legend son of the sale with quality all round. Calving ease, fertility & carcass with top 10% ABI, DOM & GRS & top 20% GRN index values. ACI 365 days on 1 progeny and sold.

\$INDEX VALUES			
Angus Breeding	Domestic	Heavy Grain	Heavy Grass
\$140	\$126	\$152	\$134

Purchaser..... \$.....

Lot 87 BURENDA PENTECOST P499^{SV}

Society Ident: QBUP499

Born: 15/08/2018

Animal Grade: APR

Genetic Status: AMFU,CAFU,DD1%,NHFU

PA POWER TOOL 9108^{SV}
 PA FULL POWER 1208^{PV}
 PINE VIEW SQR RITA W091*
BURENDA MAESTRO M249^{SV}
 TE MANIA DISCREET D894^{PV}
 BURENDA FLUSTER H108#
 BURENDA FLUSTER F244#

AYRVALE BARTEL E7^{PV}
 AYRVALE HERCULES H9^{PV}
 LAWSONS INVINCIBLE F338^{SV}
BURENDA KADUNA M143#
 ARDROSSAN EQUATOR A241^{PV}
 BURENDA KADUNA K489#
 RENNYLEA E506#

Angus	MAY 2020 TRANSTASMAN ANGUS CATTLE EVALUATION							
	CALVING EASE				GROWTH			
	Direct	Dtrs	Gest Lgth	Bth Wt	200 Wt	400 Wt	600 Wt	MCW
EBV	7.2	8.7	-12.9	2.4	48	80	111	86
ACC	54%	45%	69%	73%	66%	67%	64%	63%
FERTILITY		CARCASE						
Scrotal	D to Calv	Carc. Wt	EMA	Rib Fat	Rump Fat	RBY%	IMF%	Milk
0.2	-6.3	70	8.6	-0.4	-1.3	0.8	3.1	14

Traits Observed: CE,BWT,200WT,400WT,SC,Scan(EMA,Rib,Rump,IMF),DOC,Genomics

There will be a lot more Maestro sons in next years sale as we think a lot of him. Calving ease with carcass which boost the index values to top 10% and better for all four values. ACI 346 days on the first two calves.

\$INDEX VALUES			
Angus Breeding	Domestic	Heavy Grain	Heavy Grass
\$146	\$125	\$165	\$135

Purchaser..... \$.....

Lot 88 BURENDA PREMIER P846^{SV}

Society Ident: QBUP846

Born: 13/09/2018

Animal Grade: APR

Genetic Status: AMFU,CAFU,DDFU,NHFU

TE MANIA YORKSHIRE Y437^{PV}
 TE MANIA BERKLEY B1^{SV}
 TE MANIA LOWAN Z53#
BURENDA HAIKU H40^{SV}
 BURENDA ANTWERP A17^{SV}
 BURENDA DUTSIE D537#
 BURENDA QUAIL Y45#

KARO W109 DIRECTION Z181^{SV}
 CARABAR DOCKLANDS D62^{PV}
 CARABAR BLACKCAP MARY B12^{PV}
BURENDA DANDELION K256#
 TE MANIA BERKLEY B1^{SV}
 BURENDA DANDELION H293^{SV}
 BURENDA DANDELION D95#

Angus	MAY 2020 TRANSTASMAN ANGUS CATTLE EVALUATION							
	CALVING EASE				GROWTH			
	Direct	Dtrs	Gest Lgth	Bth Wt	200 Wt	400 Wt	600 Wt	MCW
EBV	12.4	4.1	-4.9	1.9	43	85	107	73
ACC	59%	54%	71%	71%	69%	70%	69%	69%
FERTILITY		CARCASE						
Scrotal	D to Calv	Carc. Wt	EMA	Rib Fat	Rump Fat	RBY%	IMF%	Milk
2.7	-5.7	61	3.9	1	0.2	-0.8	2.9	21

Traits Observed: 400WT,SC,Scan(EMA,Rib,Rump,IMF),DOC,Genomics

There will be more Haiku sons each year as we keep the AI up with him. Haiku generally produces bulls around our sale average and females with length and good udders. Selection index values all near the top 30%. ACI 365 days on 4 off spring.

\$INDEX VALUES			
Angus Breeding	Domestic	Heavy Grain	Heavy Grass
\$124	\$114	\$135	\$118

Purchaser..... \$.....

Lot 89 BURENDA PANDOMETER P256#

Society Ident: QBUP256

Born: 20/08/2018

Animal Grade: APR

Genetic Status: AMF,CAF,DDF,NHF

TUWHARETOA REGENT D145^{PV}
 PRIME JUGGERNAUT J15^{SV}
 PRIME LOWAN F20^{SV}
BURENDA MAILMAN M256^{SV}
 TE MANIA AFRICA A217^{PV}
 BURENDA FLOWER J163#
 BURENDA FLOWER G286#

TE MANIA EMPEROR E343^{PV}
 BURENDA KINGSCLIFF K436^{SV}
 RENNYLEA EISA ERICA E882#
BURENDA FOXYGIRL M635#
 TE MANIA DISCREET D894^{PV}
 BURENDA FOXYGIRL J448^{SV}
 BURENDA FOXYGIRL F368#

Angus	MAY 2020 TRANSTASMAN ANGUS CATTLE EVALUATION							
	CALVING EASE				GROWTH			
	Direct	Dtrs	Gest Lgth	Bth Wt	200 Wt	400 Wt	600 Wt	MCW
EBV	1	4.9	-3.7	5.4	49	88	110	103
ACC	48%	43%	59%	61%	58%	63%	58%	56%
FERTILITY		CARCASE						
Scrotal	D to Calv	Carc. Wt	EMA	Rib Fat	Rump Fat	RBY%	IMF%	Milk
1.6	-5.2	53	0.4	-0.5	-0.2	-1.1	4.2	15

Traits Observed: CE,400WT,SC,Scan(EMA,Rib,Rump,IMF),Genomics

Top 2% for IMF making Pandometer ideal for producing steers for the feedlot long fed market. Top 20% for Heavy Grain index value. ACI 420 days on 2 progeny so far.

\$INDEX VALUES			
Angus Breeding	Domestic	Heavy Grain	Heavy Grass
\$124	\$113	\$151	\$111

Purchaser..... \$.....

Lot 90 BURENDA PERFORMER P561^{SV}

Society Ident: QBUP561

Born: 16/08/2018

Animal Grade: HBR

Genetic Status: AMFU,CAFU,DD16%,NHFU

SCR PROMISE 4042*
 SYDGEN TRUST 6228*
 SYDGEN FOREVER LADY 4413*
SYDGEN BLACK PEARL 2006^{PV}
 CONNEALY FORWARD*
 SYDGEN ANITA 8611*
 THREE TREES ANITA 5133*

KAROO W109 DIRECTION Z181^{SV}
 CARABAR DOCKLANDS D62^{PV}
 CARABAR BLACKCAP MARY B12^{PV}
BURENDA PRIDE K280*
 BURENDA CORELLA C38^{SV}
 BURENDA PRIDE F313*
 TULAGI PRIDE A113*

Angus	MAY 2020 TRANSTASMAN ANGUS CATTLE EVALUATION							
	CALVING EASE			GROWTH				
	Direct	Dtrs	Gest Lgth	Bth Wt	200 Wt	400 Wt	600 Wt	MCW
EBV	2.2	5.4	-8.6	5.1	50	90	126	106
ACC	62%	56%	85%	74%	70%	70%	69%	69%
FERTILITY		CARCASE						
Scrotal	D to Calv	Carc. Wt	EMA	Rib Fat	Rump Fat	RBV%	IMF%	Milk
1.3	-3.6	71	10.3	0.3	-1.2	1.8	1.2	19

Traits Observed: GL,BWT,200WT,400WT,SC,Scan(EMA,Rib,Rump,IMF),DOC,Genomics

Will be okay to use on heifers with **excellent calving ease and short gestation** even though the birthweight is up a bit. Growth, EMA & RBV are up supporting the **top 15% for GRS index value. ACI 359 days on the 4 progeny.**

INDEX VALUES			
Angus Breeding	Domestic	Heavy Grain	Heavy Grass
\$131	\$118	\$136	\$130

Purchaser..... \$.....



For a hassle free calving over maiden heifers choose sires with positive calving ease, short gestation and average to lower birth weights. The lots marked in red on our supplementary sheet are our first choice for use over heifers and the one's in blue are our 2nd choice. The figures on the blue ones are not ideal but knowing the pedigree will be suitable. A client recently mentioned they calved out unassisted 100 heifers to Burenda Angus bulls with no cow losses and branded 96 calves.

Lot 91 Burenda Powder Keg P745 (AI)

Lot 91 BURENDA POWDER KEG P745^{SV}

Society Ident: QBUP745

Born: 12/09/2018

Animal Grade: APR

Genetic Status: AMFU,CAFU,DD27%,NHFU

TE MANIA YORKSHIRE Y437^{PV}
 TE MANIA BERKLEY B1^{SV}
 TE MANIA LOWAN Z53*
BURENDA HAIKU H40^{SV}
 BURENDA ANTWERP A17^{SV}
 BURENDA DUTSIE D537*
 BURENDA QUAIL Y45*

TE MANIA BARTEL B219^{PV}
 AYRVALE BARTEL E7^{PV}
 EAGLEHAWK JEDDA B32^{SV}
BURENDA GEEVESTON J200*
 BURENDA EFFICIENCY E121^{PV}
 BURENDA GEEVESTON G390*
 BURENDA Z65*

Angus	MAY 2020 TRANSTASMAN ANGUS CATTLE EVALUATION							
	CALVING EASE			GROWTH				
	Direct	Dtrs	Gest Lgth	Bth Wt	200 Wt	400 Wt	600 Wt	MCW
EBV	4.8	2.7	-3.3	3.8	46	91	112	75
ACC	58%	51%	70%	74%	69%	70%	68%	68%
FERTILITY		CARCASE						
Scrotal	D to Calv	Carc. Wt	EMA	Rib Fat	Rump Fat	RBV%	IMF%	Milk
2	-5.5	62	8.9	-1.4	-2.6	1.5	2.7	19

Traits Observed: BWT,200WT,400WT,SC,Scan(EMA,Rib,Rump,IMF),DOC,Genomics

Can & will produce highly marketable progeny to meet demand for **ABI, DOM, GRN & GRS all in the top 20%**. The calving ease and carcass figures support this. ACI 370 days on 6 progeny.

INDEX VALUES			
Angus Breeding	Domestic	Heavy Grain	Heavy Grass
\$141	\$131	\$160	\$132

Purchaser..... \$.....

Lot 92 BURENDA PLAY MATE P658^{SV}

Society Ident: QBUP658

Born: 28/08/2018

Animal Grade: APR

Genetic Status: AMFU,CAFU,DDFU,NHFU

ARDROSSAN EQUATOR A241^{PV}
 BOOROOMOOKA GENIUS G120^{PV}
 BOOROOMOOKA WATARA JET C499^{SV}
BURENDA MATTER A FACT M410^{SV}
 TE MANIA AFRICA A217^{PV}
 BURENDA SUNBEAM J148[#]
 BURENDA SUNBEAM G82[#]

WERNER WESTWARD 357[#]
 BURENDA JINJA J354^{SV}
 TUWHARETOA C71^{PV}
BURENDA GIRLIE L504[#]
 TE MANIA BERKLEY B1^{SV}
 BURENDA GIRLIE H352[#]
 OAK HILL GIRLIE V186[#]

Angus	MAY 2020 TRANSTASMAN ANGUS CATTLE EVALUATION							
	CALVING EASE			GROWTH				
	Direct	Dtrs	Gest Lgth	Bth Wt	200 Wt	400 Wt	600 Wt	MCW
EBV	5.6	7.1	-5.9	3.1	45	83	104	90
ACC	50%	43%	62%	71%	65%	66%	62%	61%
FERTILITY		CARCASE						
Scrotal	D to Calv	Carc. Wt	EMA	Rib Fat	Rump Fat	RBV%	IMF%	Milk
0.9	-5.9	61	5.3	-0.4	0.2	0.4	2.2	21

Traits Observed: BWT,200WT,400WT,SC,Scan(EMA,Rib,Rump,IMF),DOC,Genomics

A smooth lot of data with **exceptional calving ease figures** and good IMF. **Top 30% for DOM** index values indicating young trade cattle off mum for the butcher. ACI 395 days on 3 progeny.

SINDEK VALUES			
Angus Breeding	Domestic	Heavy Grain	Heavy Grass
\$123	\$117	\$131	\$118

Purchaser..... \$.....



Lot 92 Burenda Play Mate P658



Lot 93 Burenda Panache P308 (AI)

Lot 93 BURENDA PANACHE P308^{SV}

Society Ident: QBUP308

Born: 27/07/2018

Animal Grade: HBR

Genetic Status: AMFU,CAFU,DD3%,NHFU

A A R TEN X 7008 S A^{SV}
 V A R DISCOVERY 2240^{PV}
 DEER VALLEY RITA 0308[#]
ACC BOURBON 0115^{SV}
 SOUTHERN NEW DESIGN 94027[#]
 APPLE RITA 26430[#]
 G A R OBJECTIVE 1067[#]

PA POWER TOOL 9108^{SV}
 PA FULL POWER 1208^{PV}
 PINE VIEW SQR RITA W091[#]
BURENDA CELANDINE M295[#]
 S A V FRONT RUNNER 0713[#]
 BURENDA CELANDINE G182[#]
 BURENDA CORSAGE C366[#]

Angus	MAY 2020 TRANSTASMAN ANGUS CATTLE EVALUATION							
	CALVING EASE			GROWTH				
	Direct	Dtrs	Gest Lgth	Bth Wt	200 Wt	400 Wt	600 Wt	MCW
EBV	4.8	5.8	-6.3	3.4	54	102	131	109
ACC	52%	43%	85%	73%	66%	67%	64%	63%
FERTILITY		CARCASE						
Scrotal	D to Calv	Carc. Wt	EMA	Rib Fat	Rump Fat	RBV%	IMF%	Milk
2.8	-6.6	67	4.2	1.1	1	-0.3	2.4	19

Traits Observed: GL,CE,BWT,200WT,400WT,SC,Scan(EMA,Rib,Rump,IMF),DOC,Genomics

An excellent performer on paper and ideal for joining to heifers or cows to produce beef for everyone across the beef industry. Close to **top 10% for ABI, DOM, GRN & GRS** index values. ACI 420 days on 2 progeny.

SINDEK VALUES			
Angus Breeding	Domestic	Heavy Grain	Heavy Grass
\$145	\$128	\$159	\$138

Purchaser..... \$.....

Lot 94 BURENDA PAINFUL P213^{SV}

Society Ident: QBUP213

Born: 24/07/2018

Animal Grade: APR

Genetic Status: AMFU,CAFU,DD13%,NHFU

MYTTY IN FOCUS*
 A A R TEN X 7008 S A^{SV}
 A A R LADY KELTON 5551*
V A R FOREMAN 3339^{PV}
 CONNEALY ONWARD*
 SANDPOINT BLACKBIRD 8809*
 RIVERBEND BLACKBIRD 4301*

KAROO W109 DIRECTION Z181^{SV}
 CARABAR DOCKLANDS D62^{PV}
 CARABAR BLACKCAP MARY B12^{PV}
BURENDA FUR M378#
 RENNYLEA F64^{PV}
 BURENDA FUR H492#
 BURENDA FUR F80#

Angus	MAY 2020 TRANSTASMAN ANGUS CATTLE EVALUATION							
	CALVING EASE			GROWTH				
	Direct	Dtrs	Gest Lgth	Bth Wt	200 Wt	400 Wt	600 Wt	MCW
EBV	10.2	7.7	-9.4	2.5	53	101	133	110
ACC	56%	47%	85%	73%	68%	69%	66%	61%
FERTILITY		CARCASE						
Scrotal	D to Calv	Carc. Wt	EMA	Rib Fat	Rump Fat	RBV%	IMF%	Milk
2.8	-5.6	72	6.9	0.6	0.7	0.7	2.2	21

Traits Observed: GL,CE,BWT,200WT,400WT,SC,Scan(EMA,Rib,Rump,IMF),DOC

A super special heifer bull with EBV punch by Foreman. Nearly all traits in the top 35% for the breed. **Top 4% for ABI, DOM, GRS & top 10% for GRN** index values. ACI 374 days on 2 progeny.

\$INDEX VALUES			
Angus Breeding	Domestic	Heavy Grain	Heavy Grass
\$152	\$133	\$165	\$145

Purchaser..... \$.....

Lot 95 BURENDA PAPRIKA P338^{SV}

Society Ident: QBUP338

Born: 1/08/2018

Animal Grade: HBR

Genetic Status: AMF,CAF,DDF,NHF

TE MANIA ULONG U41^{SV}
 TE MANIA AFRICA A217^{PV}
 TE MANIA JEDDA Y32^{SV}
TE MANIA GARTH G67^{PV}
 TE MANIA CANTON C138^{PV}
 TE MANIA MITTAGONG E28^{SV}
 TE MANIA MITTAGONG C900^{SV}

ARDROSSAN EQUATOR A241^{PV}
 BOOROOMOOKA INSPIRED E124^{PV}
 BOOROOMOOKA SIGNAL B325^{SV}
BURENDA HALDANA H328#
 ARDROSSAN ADMIRAL A2^{PV}
 RENNYLEA D337#
 RENNYLEA Z317^{PV}

Angus	MAY 2020 TRANSTASMAN ANGUS CATTLE EVALUATION							
	CALVING EASE			GROWTH				
	Direct	Dtrs	Gest Lgth	Bth Wt	200 Wt	400 Wt	600 Wt	MCW
EBV	9.3	5.1	-10.9	0.2	35	69	91	58
ACC	63%	58%	85%	75%	70%	71%	70%	69%
FERTILITY		CARCASE						
Scrotal	D to Calv	Carc. Wt	EMA	Rib Fat	Rump Fat	RBV%	IMF%	Milk
4.3	-7.7	41	7.4	1.4	2.4	0.4	3.3	30

Traits Observed: GL,BWT,200WT,400WT,SC,Scan(EMA,Rib,Rump,IMF),DOC,Genomics

What he lacks in growth he makes up for with calving ease, fertility & carcass supporting the consistent **top 30% and better for ABI, DOM, GRN & GRS** index values. ACI 371 days on 8 progeny.

\$INDEX VALUES			
Angus Breeding	Domestic	Heavy Grain	Heavy Grass
\$137	\$119	\$152	\$126

Purchaser..... \$.....



Lot 95 Burenda Paprinka P338 (AI)

"Holly" eye balling Paprinka in the grass and Luecaena pasture.

Lot 96 BURENDA PALATIAL P238^{SV}

Society Ident: QBUP238

Born: 27/07/2018

Animal Grade: APR

Genetic Status: AMFU,CAFU,DD3%,NHFU

TE MANIA BARTEL B219^{PV}
 AYRVALE BARTEL E7^{PV}
 EAGLEHAWK JEDDA B32^{SV}
AYRVALE HERCULES H9^{PV}
 LAWSONS INVINCIBLE C402^{PV}
 LAWSONS INVINCIBLE F338^{SV}
 LAWSONS TOTAL D1152^F

TE MANIA EMPEROR E343^{PV}
 BURENDA KILLIFISH K298^{SV}
 BURENDA FEDERATION G106^F
BURENDA FLYCATCHER M530[#]
 BURENDA GRAMMAR G80^{SV}
 BURENDA FLYCATCHER J372[#]
 BURENDA FLYCATCHER F296^F

Angus	MAY 2020 TRANSTASMAN ANGUS CATTLE EVALUATION							
	CALVING EASE				GROWTH			
	Direct	Dtrs	Gest Lgth	Bth Wt	200 Wt	400 Wt	600 Wt	MCW
EBV	1.3	5	-7	5.1	54	100	135	123
ACC	59%	51%	84%	74%	69%	70%	68%	68%
FERTILITY		CARCASE						
Scrotal	D to Calv	Carc. Wt	EMA	Rib Fat	Rump Fat	RBV%	IMF%	Milk
1.5	-4	80	8.2	-1.4	-2	0.5	3.2	21

Traits Observed: GL,CE,BWT,200WT,400WT,SC,Scan(EMA,Rib,Rump,IMF),DOC,Genomics

An Angus sire that will lift 200, 400, 600 day growth, carcass weight, EMA & IMF whilst shortening the gestation length in your herd. Close to top 10% for ABI, DOM, GRN & GRS values. ACI 369 days on 2 progeny.

\$INDEX VALUES			
Angus Breeding	Domestic	Heavy Grain	Heavy Grass
\$144	\$124	\$168	\$133

Purchaser..... \$.....

Lot 97 BURENDA PANICKY P311^{SV}

Society Ident: QBUP311

Born: 31/07/2018

Animal Grade: APR

Genetic Status: AMFU,CAFU,DDFU,NHFU

TE MANIA BARTEL B219^{PV}
 AYRVALE BARTEL E7^{PV}
 EAGLEHAWK JEDDA B32^{SV}
AYRVALE HERCULES H9^{PV}
 LAWSONS INVINCIBLE C402^{PV}
 LAWSONS INVINCIBLE F338^{SV}
 LAWSONS TOTAL D1152^F

ARDROSSAN EQUATOR A241^{PV}
 BURENDA KABARDE K475^{SV}
 TUWHARETOA C185^F
BURENDA HALLIE M544[#]
 RENNYLEA E846^{PV}
 BURENDA HALLIE H335[#]
 RENNYLEA C772^F

Angus	MAY 2020 TRANSTASMAN ANGUS CATTLE EVALUATION							
	CALVING EASE				GROWTH			
	Direct	Dtrs	Gest Lgth	Bth Wt	200 Wt	400 Wt	600 Wt	MCW
EBV	-6.7	-4.7	-3.4	5.9	51	89	111	74
ACC	60%	53%	85%	74%	69%	70%	69%	69%
FERTILITY		CARCASE						
Scrotal	D to Calv	Carc. Wt	EMA	Rib Fat	Rump Fat	RBV%	IMF%	Milk
2.1	-5.7	73	12.5	-1	-0.4	1.1	3.8	24

Traits Observed: GL,CE,BWT,200WT,400WT,SC,Scan(EMA,Rib,Rump,IMF),DOC,Genomics

Handy figures, particularly EMA top 1% followed by milk, carcass weight, RBV and IMF top 4%. Enthusiastic selection index values all well up near the top. ACI 368 days on 2 off spring.

\$INDEX VALUES			
Angus Breeding	Domestic	Heavy Grain	Heavy Grass
\$136	\$121	\$158	\$124

Purchaser..... \$.....

Lot 98 BURENDA PAPER WEIGHT P333^{SV}

Society Ident: QBUP333

Born: 1/08/2018

Animal Grade: APR

Genetic Status: AMFU,CAFU,DD3%,NHFU

TE MANIA ULONG U41^{SV}
 TE MANIA AFRICA A217^{PV}
 TE MANIA JEDDA Y32^{SV}
TE MANIA GARTH G67^{PV}
 TE MANIA CANTON C138^{PV}
 TE MANIA MITTAGONG E28^{SV}
 TE MANIA MITTAGONG C900^{SV}

PAPA EQUATOR 2928^F
 ARDROSSAN EQUATOR A241^{PV}
 ARDROSSAN PRINCESS W38^{PV}
BURENDA KADUNA K489[#]
 TE MANIA BRADMAN B49^{SV}
 RENNYLEA E506^F
 RENNYLEA A449^F

Angus	MAY 2020 TRANSTASMAN ANGUS CATTLE EVALUATION							
	CALVING EASE				GROWTH			
	Direct	Dtrs	Gest Lgth	Bth Wt	200 Wt	400 Wt	600 Wt	MCW
EBV	11.3	11.3	-8.2	0.3	37	69	85	69
ACC	64%	60%	85%	75%	70%	71%	71%	71%
FERTILITY		CARCASE						
Scrotal	D to Calv	Carc. Wt	EMA	Rib Fat	Rump Fat	RBV%	IMF%	Milk
2.5	-9.8	42	6.4	1.3	3	-0.5	2.7	26

Traits Observed: GL,BWT,400WT,SC,Scan(EMA,Rib,Rump,IMF),DOC,Genomics

Calving at its best with top 5% for the four traits, great fertility and an impressive rib, P8 and IMF fat. A Garth son suitable for all forms of beef production in Qld over heifers or cows. ACI 382 days on 4 progeny.

\$INDEX VALUES			
Angus Breeding	Domestic	Heavy Grain	Heavy Grass
\$128	\$116	\$136	\$120

Purchaser..... \$.....

Lot 99 BURENDA PLATEAU P719^{SV}

Society Ident: QBUP719

Born: 26/08/2018

Animal Grade: APR

Genetic Status: AM25%,CAFU,DDFU,NH2%

PA POWER TOOL 9108^{SV}
 PA FULL POWER 1208^{PV}
 PINE VIEW SQR RITA W091*
BURENDA MAZERUNNER M274^{SV}
 TE MANIA BERKLEY B1^{SV}
 BURENDA ENTITY H218*
 BURENDA ENTITY E298*

TE MANIA BARTEL B219^{PV}
 AYRVALE BARTEL E7^{PV}
 EAGLEHAWK JEDDA B32^{SV}
BURENDA HELGA H357*
 RENNYLEA XPONENTIAL X555*
 RENNYLEA A568*
 RENNYLEA X362*

Angus	MAY 2020 TRANSTASMAN ANGUS CATTLE EVALUATION							
	CALVING EASE				GROWTH			
	Direct	Dtrs	Gest Lgth	Bth Wt	200 Wt	400 Wt	600 Wt	MCW
EBV	5.2	3.7	-5.8	3.8	44	80	104	83
ACC	55%	48%	69%	73%	67%	68%	65%	64%
FERTILITY		CARCASE						
Scrotal	D to Calv	Carc. Wt	EMA	Rib Fat	Rump Fat	RBV%	IMF%	Milk
0.5	-9.3	64	5.2	0.4	-0.7	-0.8	3.5	15

Traits Observed: BWT,200WT,400WT,SC,Scan(EMA,Rib,Rump,IMF),DOC,Genomics

A high IMF yielding Full Power grandson with likeable calving ease that will produce over the top progeny. Top index values of top 20% ABI, top 30% DOM & GRS and top 10% GRN. Reliable ACI 360 days on 6 progeny.

\$INDEX VALUES			
Angus Breeding	Domestic	Heavy Grain	Heavy Grass
\$138	\$118	\$161	\$124

Purchaser..... \$.....

Lot 100 BURENDA PRECISE P855^{SV}

Society Ident: QBUP855

Born: 16/09/2018

Animal Grade: APR

Genetic Status: AMFU,CAFU,DDFU,NHFU

TE MANIA YORKSHIRE Y437^{PV}
 TE MANIA BERKLEY B1^{SV}
 TE MANIA LOWAN Z53*
BURENDA GO BETWEEN G23^{PV}
 ARDROSSAN EQUATOR A241^{PV}
 BURENDA BEEAC E5^{PV}
 TE MANIA BEEAC U343*

TE MANIA BERKLEY B1^{SV}
 BURENDA GO BETWEEN G23^{PV}
 BURENDA BEEAC E5^{PV}
BURENDA DARK ANGEL K713*
 BONGONGO BULLETPROOF Z3^{PV}
 BURENDA DARK ANGEL D56^{PV}
 ABBOTSLEIGH WILCOOLA Y14*

Angus	MAY 2020 TRANSTASMAN ANGUS CATTLE EVALUATION							
	CALVING EASE				GROWTH			
	Direct	Dtrs	Gest Lgth	Bth Wt	200 Wt	400 Wt	600 Wt	MCW
EBV	-5.9	2.7	-1.5	7.7	53	87	118	114
ACC	59%	53%	70%	77%	71%	73%	71%	71%
FERTILITY		CARCASE						
Scrotal	D to Calv	Carc. Wt	EMA	Rib Fat	Rump Fat	RBV%	IMF%	Milk
1.4	-7.2	58	6.6	-1.1	-1.4	1.1	2.2	9

Traits Observed: BWT,200WT,400WT,SC,Scan(EMA,Rib,Rump,IMF),DOC,Genomics

Top 30% for ABI & GRN index values and is ideal to breed replacement females or back grounders for the feedlot. ACI 369 days on the 4 progeny.

\$INDEX VALUES			
Angus Breeding	Domestic	Heavy Grain	Heavy Grass
\$126	\$110	\$142	\$117

Purchaser..... \$.....

Lot 101 BURENDA PENNY WISE P486^{SV}

Society Ident: QBUP486

Born: 14/08/2018

Animal Grade: APR

Genetic Status: AM2%,CA2%,DD2%,NH2%

TE MANIA YORKSHIRE Y437^{PV}
 TE MANIA BERKLEY B1^{SV}
 TE MANIA LOWAN Z53*
TE MANIA EMPEROR E343^{PV}
 B T ULTRAVOX 297E*
 TE MANIA LOWAN Z74^{PV}
 TE MANIA LOWAN V201*

TE MANIA YESHIVA Y490*
 TE MANIA BENHOPE B580^{SV}
 TE MANIA JEDDA Y526*
BURENDA ENTITY E298*
 UNKNOWN
 BURENDA B200*
 UNKNOWN

Angus	MAY 2020 TRANSTASMAN ANGUS CATTLE EVALUATION							
	CALVING EASE				GROWTH			
	Direct	Dtrs	Gest Lgth	Bth Wt	200 Wt	400 Wt	600 Wt	MCW
EBV	2.2	2.9	-4.1	4.6	40	81	97	84
ACC	62%	58%	85%	75%	71%	71%	70%	70%
FERTILITY		CARCASE						
Scrotal	D to Calv	Carc. Wt	EMA	Rib Fat	Rump Fat	RBV%	IMF%	Milk
0.5	-3.8	58	2.4	-0.3	-0.9	-0.3	3	11

Traits Observed: GL,BWT,200WT,400WT,SC,Scan(EMA,Rib,Rump,IMF),DOC,Genomics

EBV's up the creek as his grand dam was purchased as a heifer from the Wallangra Stud at Wandoan who didn't have EBV's. An exceptionally well grown, fertile, long productive breeder with a terrific ACI 365 days on the 8 progeny.

\$INDEX VALUES			
Angus Breeding	Domestic	Heavy Grain	Heavy Grass
\$110	\$109	\$124	\$103

Purchaser..... \$.....

Lot 102 BURENDA PIE IN THE SKY P377^{SV}

Society Ident: QBUP377

Born: 6/08/2018

Animal Grade: APR

Genetic Status: AMFU,CAFU,DD20%,NHFU

BOOROOMOOKA UNDERTAKEN U170^{PV}
 BOOROOMOOKA UNDERTAKEN Y145^{PV}
 BOOROOMOOKA UAAISE U101^{SV}
RENNYLEA EDMUND E11^{PV}
 YTHANBRAE HENRY VIII U8^{SV}
 LAWSONS HENRY VIII Y5^{SV}
 YTHANBRAE DIRECTION T270^F

BON VIEW NEW DESIGN 1407^F
 SITZ NEW DESIGN 458N^F
 SITZ ELLUNAS ELITE 3308^F
COOLANA E512^F
 J L B EXACTO 416^F
 COOLANA W300^F
 COOLANA S260^F

Angus	MAY 2020 TRANSTASMAN ANGUS CATTLE EVALUATION							
	CALVING EASE				GROWTH			
	Direct	Dtrs	Gest Lgth	Bth Wt	200 Wt	400 Wt	600 Wt	MCW
EBV	5	2.7	-6.3	2.8	41	77	100	75
ACC	64%	61%	72%	74%	70%	70%	71%	70%

FERTILITY		CARCASE						
Scrotal	D to Calv	Carc. Wt	EMA	Rib Fat	Rump Fat	RBV%	IMF%	Milk
1.6	-9.1	60	8.1	2.4	1.7	0.9	1.4	18

Traits Observed: BWT,200WT,400WT,SC,Scan(EMA,Rib,Rump,IMF),DOC,Genomics

Pie in the Sky's dam is a special cow with **10 recorded progeny with an ACI of 368 days** including a set of twins. Fertility at its best year in year out. Perhaps the positive rib, rump and IMF fats has played a part here. **Top 20% for DOM & GRS** index values.

\$INDEX VALUES			
Angus Breeding	Domestic	Heavy Grain	Heavy Grass
\$133	\$120	\$136	\$128

Purchaser..... \$.....



Chopping forage sorghum for silage in April



Rolling the silage in the pit.

Lot 103 BURENDA OAKHILL P703^{SV}

Society Ident: QBUP703

Born: 25/08/2018

Animal Grade: APR

Genetic Status: AM13%,CAFU,DDFU,NH6%

PA POWER TOOL 9108^{SV}
 PA FULL POWER 1208^{PV}
 PINE VIEW SQR RITA W091^F
BURENDA MAZERUNNER M274^{SV}
 TE MANIA BERKLEY B1^{SV}
 BURENDA ENTITY H218^F
 BURENDA ENTITY E298^F

ARDCAIRNIE MIDLAND Z57^{SV}
 TE MANIA DISCREET D894^{PV}
 TE MANIA QUEANBEYAN Z387^{SV}
BURENDA OAKHILL H301^F
 TE MANIA INFINITY 04 379 AB^F
 BURENDA OAKHILL F104^F
 BURENDA DARLING D55^F

Angus	MAY 2020 TRANSTASMAN ANGUS CATTLE EVALUATION							
	CALVING EASE				GROWTH			
	Direct	Dtrs	Gest Lgth	Bth Wt	200 Wt	400 Wt	600 Wt	MCW
EBV	5.6	2.4	-6.5	1.1	41	79	97	72
ACC	53%	44%	68%	73%	67%	68%	64%	63%

FERTILITY		CARCASE						
Scrotal	D to Calv	Carc. Wt	EMA	Rib Fat	Rump Fat	RBV%	IMF%	Milk
0.9	-6.6	56	2.4	1.6	1.5	-2.7	4.3	15

Traits Observed: BWT,200WT,400WT,SC,Scan(EMA,Rib,Rump,IMF),DOC,Genomics

Put together a good run of these Mazerunners to put over your heifers. **Calving ease and good fats** for fertility in future breeders. **Top 30% for GRN** index and a sound ACI 374 days on 6 progeny from his dam.

\$INDEX VALUES			
Angus Breeding	Domestic	Heavy Grain	Heavy Grass
\$121	\$109	\$141	\$111

Purchaser..... \$.....

Lot 104 BURENDA PENNY PINCHING P371^{PV}

Society Ident: QBUP371

Born: 5/08/2018

Animal Grade: HBR

Genetic Status: AMFU,CAFU,DD15%,NHFU

TE MANIA BARTEL B219^{PV}
 AYRVALE BARTEL E7^{PV}
 EAGLEHAWK JEDDA B32^{SV}
AYRVALE HERCULES H9^{PV}
 LAWSONS INVINCIBLE C402^{PV}
 LAWSONS INVINCIBLE F338^{SV}
 LAWSONS TOTAL D1152^F

TE MANIA BERKLEY B1^{SV}
 BURENDA GEIGER COUNTER G49^{PV}
 BURENDA BEEAC E5^{PV}
BURENDA GREETING K732^{SV}
 BURENDA CORELLA C38^{SV}
 BURENDA GREETING F280^F
 TULAGI GREETING A91^F

Angus	MAY 2020 TRANSTASMAN ANGUS CATTLE EVALUATION							
	CALVING EASE				GROWTH			
	Direct	Dtrs	Gest Lgth	Bth Wt	200 Wt	400 Wt	600 Wt	MCW
EBV	4.3	6	-5.9	1.8	41	74	88	51
ACC	60%	52%	84%	74%	69%	70%	69%	69%
FERTILITY		CARCASE						
Scrotal	D to Calv	Carc. Wt	EMA	Rib Fat	Rump Fat	RBV%	IMF%	Milk
0.2	-4.4	60	8.3	0.5	-0.6	0.6	2.2	23

Traits Observed: GL,BWT,200WT,400WT,SC,Scan(EMA,Rib,Rump,IMF),DOC,Genomics

A strong performer for joining to younger breeders for a care free calving, to improve carcass EMA & IMF. ACI 369 days on the 3 progeny.

\$INDEX VALUES			
Angus Breeding	Domestic	Heavy Grain	Heavy Grass
\$110	\$113	\$110	\$109

Purchaser..... \$.....

Lot 105 BURENDA POKER FACE P690^{SV}

Society Ident: QBUP690

Born: 1/09/2018

Animal Grade: APR

Genetic Status: AMFU,CAFU,DD4%,NHFU

TE MANIA BERKLEY B1^{SV}
 TE MANIA EMPEROR E343^{PV}
 TE MANIA LOWAN Z74^{PV}
BURENDA LADD L189^{SV}
 BURENDA FICKLE F134^{SV}
 BURENDA DELIGHT H809^F
 BURENDA DELIGHT D66^F

TE MANIA YESHIVA Y490^F
 TE MANIA BENHOPE B580^{SV}
 TE MANIA JEDDA Y526^F
BURENDA FURLONG F83^F
 BURENDA YELLOWSTONE Y4^{SV}
 BURENDA DALLY D18^F
 RAFF BURNETTE B108^F

Angus	MAY 2020 TRANSTASMAN ANGUS CATTLE EVALUATION							
	CALVING EASE				GROWTH			
	Direct	Dtrs	Gest Lgth	Bth Wt	200 Wt	400 Wt	600 Wt	MCW
EBV	11.1	7.7	-10.4	1.4	43	82	102	65
ACC	55%	48%	68%	74%	67%	69%	66%	64%
FERTILITY		CARCASE						
Scrotal	D to Calv	Carc. Wt	EMA	Rib Fat	Rump Fat	RBV%	IMF%	Milk
4.2	-6.5	60	6	1.2	0.2	0.2	2.9	20

Traits Observed: BWT,400WT,SC,Scan(EMA,Rib,Rump,IMF),DOC,Genomics

These Ladd sons can certainly help lift calving ease, milk, fertility & carcass fats in your herd. Top 10% for calving EBV's, top 15% DOM, top 25% and better ABI, GRN & GRS index values. Solid ACI 374 days on 7 off spring.

\$INDEX VALUES			
Angus Breeding	Domestic	Heavy Grain	Heavy Grass
\$134	\$124	\$147	\$126

Purchaser..... \$.....

Lot 106 BURENDA PROPHECY P883^{PV}

Society Ident: QBUP883

Born: 14/09/2018

Animal Grade: HBR

Genetic Status: AMFU,CAFU,DDFU,NHFU

TE MANIA BERKLEY B1^{SV}
 TE MANIA EMPEROR E343^{PV}
 TE MANIA LOWAN Z74^{PV}
BURENDA LADD L189^{SV}
 BURENDA FICKLE F134^{SV}
 BURENDA DELIGHT H809^F
 BURENDA DELIGHT D66^F

TE MANIA BERKLEY B1^{SV}
 BURENDA GO BETWEEN G23^{PV}
 BURENDA BEEAC E5^{PV}
BURENDA GIRLIE K558^{SV}
 TE MANIA BENHOPE B580^{SV}
 BURENDA GIRLIE G346^F
 OAK HILL GIRLIE V186^F

Angus	MAY 2020 TRANSTASMAN ANGUS CATTLE EVALUATION							
	CALVING EASE				GROWTH			
	Direct	Dtrs	Gest Lgth	Bth Wt	200 Wt	400 Wt	600 Wt	MCW
EBV	10.3	7.1	-4	1.7	39	78	102	69
ACC	54%	47%	68%	70%	67%	69%	66%	64%
FERTILITY		CARCASE						
Scrotal	D to Calv	Carc. Wt	EMA	Rib Fat	Rump Fat	RBV%	IMF%	Milk
2.5	-5.2	71	6.3	-0.7	-1.9	1	2.4	18

Traits Observed: 200WT,400WT,SC,Scan(EMA,Rib,Rump,IMF),DOC,Genomics

A calving ease lot with fertility and carcass weight, EMA, RBV & IMF. Breed to meet all markets, around top 30% for ABI, DOM, GRN & GRS index values. ACI 369 days on the 4 progeny.

\$INDEX VALUES			
Angus Breeding	Domestic	Heavy Grain	Heavy Grass
\$128	\$119	\$141	\$121

Purchaser..... \$.....

Lot 107 BURENDA PISTOL P706^{SV}

Society Ident: QBUP706

Born: 25/08/2018

Animal Grade: HBR

Genetic Status: AMF,CAF,DDF,NHF

ARDROSSAN EQUATOR A241^{PV}
 BOOROOMOOKA GENIUS G120^{PV}
 BOOROOMOOKA WATARA JET C499^{SV}
BURENDA MATTER A FACT M410^{SV}
 TE MANIA AFRICA A217^{PV}
 BURENDA SUNBEAM J148[#]
 BURENDA SUNBEAM G82[#]

TE MANIA BERKLEY B1^{SV}
 BURENDA HAIKU H40^{SV}
 BURENDA DUTSIE D537[#]
BURENDA GIRLIE L484[#]
 CARABAR DOCKLANDS D62^{PV}
 BURENDA GIRLIE J280[#]
 BURENDA GIRLIE F309[#]

Angus	MAY 2020 TRANSTASMAN ANGUS CATTLE EVALUATION							
	CALVING EASE			GROWTH				
	Direct	Dtrs	Gest Lgth	Bth Wt	200 Wt	400 Wt	600 Wt	MCW
EBV	5.6	3.6	-5.3	3.9	44	82	104	70
ACC	51%	45%	64%	72%	65%	66%	63%	62%
FERTILITY		CARCASE						
Scrotal	D to Calv	Carc. Wt	EMA	Rib Fat	Rump Fat	RBV%	IMF%	Milk
3.1	-9.1	50	2.7	2.6	4	-1.7	2.9	21

Traits Observed: BWT,200WT,400WT,SC,Scan(EMA,Rib,Rump,IMF),DOC,Genomics

As a Matter of Fact I don't mind this lot backed by some credible genetics. **Great calving ease, fertility & carcass fats** to support near **top 25% ABI, GRN & GRS** index values. ACI 369 days on 5 progeny.

SINDEXT VALUES			
Angus Breeding	Domestic	Heavy Grain	Heavy Grass
\$132	\$115	\$142	\$125

Purchaser..... \$.....



The weaners came off the cows at 2 to 4 months of age in December 2019 and then were fed silage until the March 2020 rain. They have now caught up and are gaining weight nicely on leucaena & grass pastures.



Weaner Angus Bulls in May.

Lot 108 BURENDA PANORAMA P282^{SV}

Society Ident: QBUP282

Born: 29/07/2018

Animal Grade: HBR

Genetic Status: AMFU,CAFU,DD13%,NHFU

TE MANIA BARTEL B219^{PV}
 AYRVALE BARTEL E7^{PV}
 EAGLEHAWK JEDDA B32^{SV}
AYRVALE HERCULES H9^{PV}
 LAWSONS INVINCIBLE C402^{PV}
 LAWSONS INVINCIBLE F338^{SV}
 LAWSONS TOTAL D1152[#]

TE MANIA BERKLEY B1^{SV}
 TE MANIA EMPEROR E343^{PV}
 TE MANIA LOWAN Z74^{PV}
BURENDA CELANDINE M596[#]
 TE MANIA BECKER B517^{PV}
 BURENDA CELANDINE E216[#]
 TULAGI CELANDINE Y88[#]

Angus	MAY 2020 TRANSTASMAN ANGUS CATTLE EVALUATION							
	CALVING EASE			GROWTH				
	Direct	Dtrs	Gest Lgth	Bth Wt	200 Wt	400 Wt	600 Wt	MCW
EBV	-3.6	2.1	-4	5.7	53	96	130	109
ACC	61%	55%	85%	73%	68%	70%	68%	67%
FERTILITY		CARCASE						
Scrotal	D to Calv	Carc. Wt	EMA	Rib Fat	Rump Fat	RBV%	IMF%	Milk
2.9	-5.2	75	4.8	-1.4	-2.2	0.6	2.8	22

Traits Observed: GL,CE,BWT,200WT,400WT,SC,Scan(EMA,Rib,Rump,IMF),DOC,Genomics

A combination of Bartel, Celandine, Emperor & Invincible genetics producing handy selection index values of **top 30% for ABI,GRN & GRS and top 40% for DOM**. ACI 365 days on one progeny and sold.

SINDEXT VALUES			
Angus Breeding	Domestic	Heavy Grain	Heavy Grass
\$131	\$114	\$150	\$121

Purchaser..... \$.....

Lot 109 BURENDA PACKAGE DEAL P206^{SV}

Society Ident: QBUP206

Born: 25/07/2018

Animal Grade: APR

Genetic Status: AMFU,CAFU,DD27%,NHFU

BOOROOMOOKA UNDERTAKEN U170^{PV}
 BOOROOMOOKA UNDERTAKEN Y145^{PV}
 BOOROOMOOKA UAAISE U101^{SV}
RENNYLEA EDMUND E11^{PV}
 YTHANBRAE HENRY VIII U8^{SV}
 LAWSONS HENRY VIII Y5^{SV}
 YTHANBRAE DIRECTION T270^F

TE MANIA BERKLEY B1^{SV}
 TE MANIA EMPEROR E343^{PV}
 TE MANIA LOWAN Z74^{PV}
BURENDA GIRLIE M316[#]
 RENNYLEA F64^{PV}
 BURENDA GIRLIE J438[#]
 BURENDA GIRLIE G130^F

Angus	MAY 2020 TRANSTASMAN ANGUS CATTLE EVALUATION							
	CALVING EASE				GROWTH			
	Direct	Dtrs	Gest Lgth	Bth Wt	200 Wt	400 Wt	600 Wt	MCW
EBV	10.2	5.2	-7.4	2.1	37	72	89	55
ACC	63%	61%	85%	74%	69%	70%	70%	70%
FERTILITY		CARCASE						
Scrotal	D to Calv	Carc. Wt	EMA	Rib Fat	Rump Fat	RBV%	IMF%	Milk
1.6	-10.9	49	4.7	3.5	2.3	-1.1	3.7	17

Traits Observed: GL,CE,BWT,200WT,400WT,SC,Scan(EMA,Rib,Rump,IMF),DOC,Genomics

A really good heifer bull by Edmund with high fats for Rib, P8 and IMF. Ideal to produce quality healthy weaners off first calf cows. ACI 388 days on the 1st & 2nd calves from a young cow in drought conditions.

\$INDEX VALUES			
Angus Breeding	Domestic	Heavy Grain	Heavy Grass
\$141	\$121	\$162	\$127

Purchaser..... \$.....

Lot 110 BURENDA PASCOE P42^{SV}

Society Ident: QBUP42

Born: 23/02/2018

Animal Grade: APR

Genetic Status: AMFU,CAFU,DDF,NHFU

TUWHARETOA REGENT D145^{PV}
 MILWILLAH GATSBY G279^{PV}
 MILWILLAH LOWAN D112^{SV}
CLUNIE RANGE KALUHA K330^{PV}
 TE MANIA EMPEROR E343^{PV}
 CLUNIE RANGE PRINCESS H381^{SV}
 CLUNIE RANGE PRINCESS E64^F

BON VIEW NEW DESIGN 1407^F
 RENNYLEA B428^{PV}
 YTHANBRAE GAR EXT T6^F
BURENDA DOSIE D225^F
 RENNYLEA V194^F
 RENNYLEA A714^F
 RENNYLEA X486^F

Angus	MAY 2020 TRANSTASMAN ANGUS CATTLE EVALUATION							
	CALVING EASE				GROWTH			
	Direct	Dtrs	Gest Lgth	Bth Wt	200 Wt	400 Wt	600 Wt	MCW
EBV	4.2	-4.7	-7.1	5.2	53	101	138	111
ACC	55%	46%	85%	74%	70%	70%	69%	66%
FERTILITY		CARCASE						
Scrotal	D to Calv	Carc. Wt	EMA	Rib Fat	Rump Fat	RBV%	IMF%	Milk
2.2	-4	85	8.7	-1.8	-2.7	2.6	1.9	23

Traits Observed: GL,BWT,200WT,400WT,SC,Scan(EMA,Rib,Rump,IMF),DOC,Genomics

A terrific lot with cattle power to burn. Top 5% for DOM & GRS and top 10% for ABI & GRN index values. Pascoe has been used repeatedly over the last summer in a commercial environment. ACI 365 days on 7 Angus & 2 Brangus progeny.

\$INDEX VALUES			
Angus Breeding	Domestic	Heavy Grain	Heavy Grass
\$148	\$130	\$165	\$140

Purchaser..... \$.....

Lot 111 BURENDA PERRY P58^{SV}

Society Ident: QBUP58

Born: 26/02/2018

Animal Grade: HBR

Genetic Status: AMFU,CAFU,DDFU,NHFU

TUWHARETOA REGENT D145^{PV}
 MILWILLAH GATSBY G279^{PV}
 MILWILLAH LOWAN D112^{SV}
CLUNIE RANGE KALUHA K330^{PV}
 TE MANIA EMPEROR E343^{PV}
 CLUNIE RANGE PRINCESS H381^{SV}
 CLUNIE RANGE PRINCESS E64^F

BALDRIDGE KABOOM K243 KCF[#]
 MOHNEN DYNAMITE 1356^F
 MOHNEN JILT 910^F
BURENDA BEEAC J49^F
 ARDROSSAN EQUATOR A241^{PV}
 BURENDA BEEAC E17^{PV}
 TE MANIA BEEAC U343^F

Angus	MAY 2020 TRANSTASMAN ANGUS CATTLE EVALUATION							
	CALVING EASE				GROWTH			
	Direct	Dtrs	Gest Lgth	Bth Wt	200 Wt	400 Wt	600 Wt	MCW
EBV	-4.1	-2.8	-5	5.6	52	93	123	119
ACC	56%	49%	85%	74%	69%	70%	69%	66%
FERTILITY		CARCASE						
Scrotal	D to Calv	Carc. Wt	EMA	Rib Fat	Rump Fat	RBV%	IMF%	Milk
1.3	-6.1	73	5	-0.5	-1.9	1.5	1.9	15

Traits Observed: GL,BWT,200WT,400WT,SC,Scan(EMA,Rib,Rump,IMF),DOC,Genomics

Perry will perform for growth, carcass weight and RBV. Used over the summer in the Burenda Bull Breeding herds and not to be missed. ACI 369 days on 5 progeny.

\$INDEX VALUES			
Angus Breeding	Domestic	Heavy Grain	Heavy Grass
\$125	\$113	\$138	\$117

Purchaser..... \$.....

BURENDA BLACK BRANGUS BULLS

LOTS 112 TO 123

This offering of 12 Burenda Black Brangus Bulls with Angus contents of 63% to 84% will be part of our Annual Roma Bull Sale from 2020 onwards.



These bulls we feel offer some improved traits for adaption to the challenging environments in Western, Central and Northern Queensland. We feel they will be more suited to handle the humidity, heat, buffalo flies, cattle ticks, nutritional variation in the seasons and will have the ability to browse shrubbery.

These traits are important for them to survive and yet they still carry the quality Angus traits for fertility, calving and carcass merit. The Burenda plan is to long term offer Burenda Black Bulls that are all homozygous poll and black, docile with good structure and fertility and have the support of the best EBV's on offer.

If you require more Burenda Blacks we offer 45 two year old bulls at our Annual Clermont Bull Sale on the 8th October 2020 and will provide transport back to Roma if required.



EBV Quick Rference for Burenda Roma Bull Sale | April 2020 Brangus Group Breedplan

Lot	Name/ID	Gestation Length (days)	Birth Wt. (kg)	200 Day Wt. (kg)	400 Day Wt. (kg)	600 Day Wt. (kg)	Mat. Cow Wt. (kg)	Milk (kg)	Scrotal Size (cm)	Carcass Wt. (kg)	Eye Muscle Area (sq.cm)	Rib Fat (mm)	Rump Fat (mm)	Retail Beef Yield (%)	IMF (%)	Export Steer Index (\$)	Domestic Steer Index (\$)
112	BURENDA HIGH QUALITY Q919 (P) (AI)	-1.1	+1.6	+20	+40	+41	+27	-	+0.7	+21	+1.3	-0.5	-0.8	+0.3	+0.5	+\$29	+\$26
113	BURENDA HIGH QUALITY Q908 (P) (AI)	-1.5	+1.9	+23	+46	+51	+46	-	+0.8	+26	+2.0	-0.9	-1.3	+0.7	+0.5	+\$37	+\$34
114	BURENDA DEALMAKER Q933 (P)	-1.0	+3.7	+28	+42	+53	+53	-	+1.3	+23	-	-0.1	-0.4	-	-	+\$32	+\$31
115	BURENDA SALACOA Q904 (P) (AI)	-2.3	-2.3	+13	+24	+23	+14	-	+1.1	+15	+0.5	-0.2	-0.2	+0.3	+0.3	+\$25	+\$28
116	BURENDA LEGACY Q907 (P) (AI)	-0.6	+5.3	+26	+41	+56	+72	-	+1.9	+21	+1.1	+0.6	+0.5	-0.2	+0.5	+\$28	+\$30
117	BURENDA LEGACY Q934 (P) (AI)	+1.1	+4.0	+19	+33	+43	+55	-	+1.2	+17	+0.7	+0.9	+1.0	-0.5	+0.5	+\$21	+\$24
118	BURENDA DEALMAKER Q939 (P)	-1.4	+0.3	+17	+31	+39	+42	-	+1.4	+20	-	+0.0	-0.2	-	+0.4	+\$31	+\$35
119	BURENDA DEALMAKER P915 (P) (AI)	-0.5	+1.5	+22	+46	+48	+49	-	+1.8	+27	+2.5	-1.3	-1.8	+1.5	-0.6	+\$42	+\$40
120	BURENDA EMPEROR P1039 (P)	-2.3	-2.4	+6	+22	+21	+18	-	+1.3	+15	+2.3	+0.3	+0.1	+0.5	-0.1	+\$26	+\$31
121	BURENDA SINGLETORY P989 (P) (AI)	-1.3	+2.8	+21	+37	+41	+29	-	+1.6	+19	+1.9	+1.2	+1.6	+0.2	+0.2	+\$29	+\$30
122	BURENDA NORTH STAR P942 (P) (AI)	-2.5	-3.1	+4	+13	+10	+7	-	-0.4	+9	+0.8	+0.6	+0.7	-0.1	+0.3	+\$13	+\$18
123	BURENDA DEAL MAKER P953 (P) (AI)	-4.5	-2.5	+18	+37	+37	+33	-	+1.8	+22	+1.6	-1.5	-2.0	+1.0	+0.0	+\$39	+\$42
Breed Avg. EBVs for 2018 Born Calves		-0.9	-0.2	+11	+21	+23	+18	-2	+0.5	+12	+1.1	+0.2	+0.2	+0.3	+0.2	+\$19	+\$21

Lot 112 - BURENDA HIGH QUALITY Q919 (P) (AI)

Society Ident: 2TP19EQ919

Born: 10/03/2019

MC JOHN WAYNE 165N3 (P)
 MC JETHRO 00S3 (P)
 MC MS STOUT 00M5 (P)
MC HIGH QUALITY 535Y (P)
 MC REAL DEAL 541R3 (P)
 BWCC MS REAL DEAL 535U16 (P)
 MISS 4C NEW DIRECTION 535R (P)

TE MANIA BERKLEY B1 (P)
 BURENDA GEIGER COUNTER G49 (P)
 BURENDA BEEAC E5 (P)
BURENDA KATHLEEN K901 (P) (AI)
 YABBA-DO D6 (P) (ET)
 BURENDA KATHLEEN H515 (P)
 SILVERBROOK KATHLEEN Y5 (P)



April 2020 Brangus GROUP BREEDPLAN						
Gest Lgth	Bth Wt	200 Wt	400 Wt	600 Wt	MCW	Milk
-1.1	1.6	20	40	41	27	
58%	74%	61%	57%	58%	49%	
Scrotal	EMA	Rib Fat	Rump Fat	RBV%	IMF%	
0.7	1.3	-0.5	-0.8	0.3	0.5	
39%	31%	42%	42%	35%	36%	

Comments: Angus content 76%, homozygous poll & homozygous black. A high quality sire with all **growth top 15%, carcass weight & IMF top 5%** placing the **Export Steer top 15% & Domestic Steer index value top 25%**. ACI 370 days over 4 quality off spring.

Breed Object Index Values	
Domestic Steer Index	Export Steer Index
\$26	\$29

Purchaser..... \$.....



Lot 112 Burenda High Quality P919 (AI) (P)

Lot 113 Burenda High Quality P908 (AI) (P)

Lot 113 - BURENDA HIGH QUALITY Q908 (P) (AI)

Society Ident: 2TP19EQ908

Born: 6/03/2019

MC JOHN WAYNE 165N3 (P)
 MC JETHRO 00S3 (P)
 MC MS STOUT 00M5 (P)
MC HIGH QUALITY 535Y (P)
 MC REAL DEAL 541R3 (P)
 BWCC MS REAL DEAL 535U16 (P)
 MISS 4C NEW DIRECTION 535R (P)

MOHNEN DYNAMITE 1356 (P)
 BURENDA JAUNTY J74 (P)
 BURENDA BEEAC F24 (P) (AI) (ET)
BURENDA KATHLEEN L907 (P)
 YABBA-DO D6 (P) (ET)
 BURENDA KATHLEEN H515 (P)
 SILVERBROOK KATHLEEN Y5 (P)



April 2020 Brangus GROUP BREEDPLAN						
Gest Lgth	Bth Wt	200 Wt	400 Wt	600 Wt	MCW	Milk
-1.5	1.9	23	46	51	46	
55%	73%	59%	55%	56%	47%	
Scrotal	EMA	Rib Fat	Rump Fat	RBV%	IMF%	
0.8	2	-0.9	-1.3	0.7	0.5	
38%	27%	36%	36%	30%	31%	

Comments: Angus content 76%, homozygous poll & homozygous black. The High Quality daughters have been **very impressive with length and stature**. An **excellent set of EBV traits** to wind up with **top 5% Export Steer & top 10% Domestic Steer** index values. ACI 370 days over the 3 progeny to date.

Breed Object Index Values	
Domestic Steer Index	Export Steer Index
\$34	\$37

Purchaser..... \$.....

Lot 114 - BURENDA DEALMAKER Q933 (P)

Society Ident: 2TP19EQ933

Born: 17/03/2019

MC REAL DEAL 541R3 (P)
 SOUTHERN DEAL MAKER 468W40 (P)
 MS BRINKS BS 607L11 (P) (AI)
BURENDA DEALMAKER M962 (P) (AI)
 BURENDA ELECTRIC E124 (P)
 BURENDA ZAUL H549 (P) (AI)
 BURENDA ZAUL E615 (S)

TE MANIA UNLIMITED U3271 (P)
 RENNYLEA B158 (P)
 RENNYLEA X108 (P)
BURENDA DELVLOA D211 (P)
 SUMMITCREST SCOTCH CAP 0B45 (S)
 RENNYLEA X74 (P)
 RENNYLEA U56 (P)

BRANGUS	April 2020 Brangus GROUP BREEDPLAN						
	Gest Lgth	Bth Wt	200 Wt	400 Wt	600 Wt	MCW	Milk
	-1	3.7	28	42	53	53	
40%	69%	57%	47%	48%	36%		
Scrotal	EMA	Rib Fat	Rump Fat	RBV%	IMF%		
1.3		-0.1	-0.4				
26%		25%	25%				

Comments: Angus content 84%, homozygous poll & heterozygous black. A cracker of a Deal Maker descendant ideal to lift 200, 400, 600 day growth & carcass weight. Top 15% for Export Steer & Domestic Steer index values and may throw a little variation in colour. Top ACI 370 days over 9 progeny.

Breed Object Index Values	
Domestic Steer Index	Export Steer Index
\$31	\$32

Purchaser..... \$.....



Lot 114 Burenda Dealmaker Q933 (P)

Lot 115 Burenda Salacoa Q904 (AI)

Lot 115 - BURENDA SALACOA Q904 (P) (AI)

Society Ident: 2TP19RQ904

Born: 26/02/2019

LEAD GUN OF BRINKS 222K14 (P)
 LAMBERT OF BRINKS 317R3 (P)
 MS BRINKS GOOD FORTUNE 317M (P)
ATLANTA OF SALACOA 488Z (P)
 CADENCE OF BRINKS (P)
 MS SVF CADENCE 488X11 (P)
 MS BRINKS LEAD TIME 488N (P)

S A V MUSTANG 9134 (P)
 BURENDA KILO METRIC K918 (P) (AI)
 BURENDA DALLAS H528 (P) (AI)
BURENDA MARLENE N819 (P)
 YABBA-DO D6 (P) (ET)
 BURENDA ZAUL G737 (P)
 BURENDA ZAUL E555 (S)

BRANGUS	April 2020 Brangus GROUP BREEDPLAN						
	Gest Lgth	Bth Wt	200 Wt	400 Wt	600 Wt	MCW	Milk
	-2.3	-2.3	13	24	23	14	
56%	72%	59%	56%	58%	45%		
Scrotal	EMA	Rib Fat	Rump Fat	RBV%	IMF%		
1.1	0.5	-0.2	-0.2	0.3	0.3		
32%	30%	44%	43%	36%	36%		

Comments: Angus content 67%, homozygous poll & homozygous black. A quality heifers first calf that is ideal for joining to young breeders. Top 10% gestation & top 5% birthweight. Reliable Export & Domestic Steer index values in the top 30% & 25%. ACI 365 days on 1 progeny so far.

Breed Object Index Values	
Domestic Steer Index	Export Steer Index
\$28	\$25

Purchaser..... \$.....

Lot 116 - BURENDA LEGACY Q907 (P) (AI)

Society Ident: 2TP19EQ907

Born: 4/03/2019

HANNIBAL OF BRINKS 784T6 (P) (AI)
 101 RANGER 99W11 (P)
 101 MS TRACKER 99S2 (P)
TRIPLE B LEGACY L213 (P) (AI)
 TEXAS DYNAMITE E375 (P)
 TRIPLE B DUCHESS H136 (P)
 TRIPLE B 721/99 (S) (AI)

TE MANIA BERKLEY B1 (P)
 BURENDA GO BETWEEN G23 (P) (ET)
 BURENDA BEEAC E5 (P)
BURENDA GO BETWEEN K911 (P)
 MACCABOYZ CURTIS (P)
 BURENDA DAISY (P)
 DIAMOND RIDGE FLOWER Z19 (P)

	April 2020 Brangus GROUP BREEDPLAN						
	Gest Lgth	Bth Wt	200 Wt	400 Wt	600 Wt	MCW	Milk
	-0.6	5.3	26	41	56	72	
58%	74%	60%	54%	57%	49%		
Scrotal	EMA	Rib Fat	Rump Fat	RBV%	IMF%		
1.9	1.1	0.6	0.5	-0.2	0.5		
46%	31%	39%	39%	33%	33%		

Comments: Angus content 76%, homozygous poll & homozygous black. A Legacy son ideal for cross breeding to lift growth, carcass weight, rib, rump & IMF fats. **All growth in the top 5% along with IMF. Close top 20% for Export & Domestic Steer** index values. ACI 367 days on the 4 progeny.

Breed Object Index Values	
Domestic Steer Index	Export Steer Index
\$30	\$28

Purchaser..... \$.....

Lot 117 - BURENDA LEGACY Q934 (P) (AI)

Society Ident: 2TP19RQ934

Born: 17/03/2019

HANNIBAL OF BRINKS 784T6 (P) (AI)
 101 RANGER 99W11 (P)
 101 MS TRACKER 99S2 (P)
TRIPLE B LEGACY L213 (P) (AI)
 TEXAS DYNAMITE E375 (P)
 TRIPLE B DUCHESS H136 (P)
 TRIPLE B 721/99 (S) (AI)

TE MANIA BERKLEY B1 (P)
 BURENDA GO BETWEEN G23 (P) (ET)
 BURENDA BEEAC E5 (P)
BURENDA MUTDAWOK K907 (P)
 GREENDALE Z383 (P)
 BURENDA MUTAWARRAH E619 (P)
 MUTDAWARRAH Z06 (P)

	April 2020 Brangus GROUP BREEDPLAN						
	Gest Lgth	Bth Wt	200 Wt	400 Wt	600 Wt	MCW	Milk
	1.1	4	19	33	43	55	
58%	74%	61%	56%	58%	50%		
Scrotal	EMA	Rib Fat	Rump Fat	RBV%	IMF%		
1.2	0.7	0.9	1	-0.5	0.5		
47%	33%	43%	43%	36%	37%		

Comments: Angus content 70%, homozygous poll & heterozygous black. **Terrific fertility top 20% scrotal** & an ACI 368 days on the first 4 calves from his dam. **Top 15% for all growth & top 5% IMF figures.** These Legacy progeny did well for us in the drought last year.

Breed Object Index Values	
Domestic Steer Index	Export Steer Index
\$24	\$21

Purchaser..... \$.....

Lot 118 - BURENDA DEALMAKER Q939 (P)

Society Ident: 2TP19EQ939

Born: 1/04/2019

MC REAL DEAL 541R3 (P)
 SOUTHERN DEAL MAKER 468W40 (P)
 MS BRINKS BS 607L11 (P) (AI)
BURENDA DEALMAKER M962 (P) (AI)
 BURENDA ELECTRIC E124 (P)
 BURENDA ZAUL H549 (P) (AI)
 BURENDA ZAUL E615 (S)

BT RIGHT TIME 24J (P)
 BURENDA ZAUL (P) (AI)
 ARDROSSAN WILCOOLA U32 (P) (AI) (ET)
BURENDA DECOR D70 (P)
 TULAGI POWER PACK V204 (P)
 TULAGI CELANDINE A75 (P)
 TULAGI CELANDINE U57 (P)

	April 2020 Brangus GROUP BREEDPLAN						
	Gest Lgth	Bth Wt	200 Wt	400 Wt	600 Wt	MCW	Milk
	-1.4	0.3	17	31	39	42	
42%	70%	59%	49%	50%	38%		
Scrotal	EMA	Rib Fat	Rump Fat	RBV%	IMF%		
1.4		0	-0.2		0.4		
30%		28%	28%		25%		

Comments: Angus content 84%, homozygous poll & homozygous black. **Credit should go to the dam of this lot as she has produce 9 progeny for an excellent ACI 366 days through all environmental - nutritional challenges** thrown at her in the last 10 years. **Close top 10% for Export & Domestic Steer** index values.

Breed Object Index Values	
Domestic Steer Index	Export Steer Index
\$35	\$31

Purchaser..... \$.....



Lot 119 Burenda Dealmaker P915 (AI) (P)

Lot 119 will produce progeny that grow into 100 day Jap fed bullocks like these.

Lot 119 - BURENDA DEALMAKER P915 (P) (AI)

Society Id: 2TP18FP915

Born: 14/03/2018

TJM JOHN WAYNE 44L (P)
 MC REAL DEAL 541R3 (P)
 MB MS FREIGHT LINER 541K (P)
SOUTHERN DEAL MAKER 468W40 (P)
 BRINKS BRIGHT SIDE 607L11 (P) (ET)
 MS BRINKS BS 607L11 (P) (AI)
 MISS BRINKS LEAD TIME 468L (P)

XS JOHNNY LEE 369H (S)
 GREENDALE Z383 (P)
 GREENDALE SPLENDENT (P)
BURENDA ZIGGY G610 (P)
 ANGUS COW (P)

BRANGUS	April 2020 Brangus GROUP BREEDPLAN						
	Gest Lgth	Bth Wt	200 Wt	400 Wt	600 Wt	MCW	Milk
	-0.5	1.5	22	46	48	49	
63%	75%	69%	68%	65%	55%		
Scrotal	EMA	Rib Fat	Rump Fat	RBV%	IMF%		
1.8	2.5	-1.3	-1.8	1.5	-0.6		
71%	47%	57%	56%	48%	47%		

Comments: Angus Content 70%, homozygous poll & homozygous black. A Deal Maker son who we have used and retained semen from for in herd use. A very easy doing, clean coated sire with a tight sheath supported by excellent **EBV's for growth, scrotal, carcass wt, EMA & RBV. Outstanding Export & Domestic Steer index values in the top 5%. ACI 370 days on the first 7 Progeny.**

Breed Object Index Values	
Domestic Steer Index	Export Steer Index
\$40	\$42

Purchaser..... \$.....

Lot 120 - BURENDA EMPEROR P1039 (P)

Society Id: 2TP18RP1039

Born: 18/09/2018

TE MANIA BERKLEY B1 (P)
 TE MANIA EMPEROR E343 (P) (AI)
 TE MANIA LOWAN Z74 (P)
BURENDA EMPEROR M957 (P) (AI)
 BURENDA ANTWERP A17 (P)
 BURENDA DONNA E611 (S)
 DELTA GROVE DONNA KINKA E S MANSO 2ND (H)

XS JOHNNY LEE 369H (S)
 GREENDALE Z383 (P)
 GREENDALE SPLENDENT (P)
BURENDA LILLY G765 (P)
 BRANGUS BULL (P)
 BURENDA LILLY (P)
 BRANGUS COW (P)

BRANGUS	April 2020 Brangus GROUP BREEDPLAN						
	Gest Lgth	Bth Wt	200 Wt	400 Wt	600 Wt	MCW	Milk
	-2.3	-2.4	6	22	21	18	
48%	75%	66%	65%	61%	48%		
Scrotal	EMA	Rib Fat	Rump Fat	RBV%	IMF%		
1.3	2.3	0.3	0.1	0.5	-0.1		
70%	46%	56%	56%	47%	45%		

Comments: Angus content 64% & homozygous poll. Very suitable for **joining to heifers** with better than **top 10% for gestation and birthweight, moderate growth, good scrotal, carcass wt, EMA & RBV EBV's. Top 25% Export Steer & top 20% Domestic Steer index values. ACI 373 days on 7 progeny.**

Breed Object Index Values	
Domestic Steer Index	Export Steer Index
\$31	\$26

Purchaser..... \$.....

Lot 121 - BURENDA SINGLETORY P989 (P) (AI)

Society Ident: 2TP18FP989

Born: 25/08/2018

CADENCE OF BRINKS (P)
 LEAD GUN OF BRINKS 222K14 (P)
 MISS BB NEW BIG EASY 222E55 (P)
SINGLETORY OF BRINKS 675R (P)
 UPPERCUT OF BRINKS 14J8 (P)
 MS BRINKS UPPERCUT 209N11 (P)
 MISS BB KANSAS JACK 209C2 (S)

TE MANIA YESHIVA Y490 (P) (AI)
 TE MANIA BENHOPE B580 (P) (AI)
 TE MANIA JEDDA Y526 (P) (AI) (ET)
BURENDA LILLY J931 (P) (AI)
 GREENDALE Z383 (P)
 BURENDA LILLY G765 (P)
 BURENDA LILLY (P)



April 2020 Brangus GROUP BREEDPLAN						
Gest Lgth	Bth Wt	200 Wt	400 Wt	600 Wt	MCW	Milk
-1.3	2.8	21	37	41	29	
50%	71%	61%	59%	59%	50%	
Scrotal	EMA	Rib Fat	Rump Fat	RBV%	IMF%	
1.6	1.9	1.2	1.6	0.2	0.2	
50%	39%	49%	48%	42%	43%	

Comments: Angus content 69% & homozygous poll. **Great set of EBV's near top 10% for growth, scrotal, EMA, rib & rump fats. Top 20% Export & Domestic Steer index values and suitable for any commercial herd. Terrific ACI 369 days on 8 progeny.**

Breed Object Index Values	
Domestic Steer Index	Export Steer Index
\$30	\$29

Purchaser..... \$.....

Lot 122 - BURENDA NORTH STAR P942 (P) (AI)

Society Ident: 2TP18RP942

Born: 31/07/2018

WR DUKE 228/F (P)
 WR DUKE 661S8 (P)
 WR MS TRANSFORMER II 661K (P)
CRC NORTH STAR 9U8W3 (P)
 MBR MR BB 44M2 (P)
 MISS 4L BEST BET 9U8P5 (P)
 MISS 4L PATHFINDER 9U8M (P)

BURENDA HAMMERHEAD H73 (P) (AI) (ET)
 BURENDA KENSON K850 (P)
 BURENDA B619 (P)
BURENDA CLEMENTINE M1004 (P)
 BURENDA GREENDALE E561 (P)
 BURENDA CLEMENTINE G609 (P)
 BURENDA D464 (P)



April 2020 Brangus GROUP BREEDPLAN						
Gest Lgth	Bth Wt	200 Wt	400 Wt	600 Wt	MCW	Milk
-2.5	-3.1	4	13	10	7	
61%	74%	68%	66%	62%	45%	
Scrotal	EMA	Rib Fat	Rump Fat	RBV%	IMF%	
-0.4	0.8	0.6	0.7	-0.1	0.3	
70%	43%	52%	52%	43%	42%	

Comments: Angus content 63% & homozygous poll. Not a bad effort for a heifers first calf and **ideally suited for use over young heifers or cows. Top 5% gestation & top 1% birthweight.** ACI 365 days on 1 progeny.

Breed Object Index Values	
Domestic Steer Index	Export Steer Index
\$18	\$13

Purchaser..... \$.....



Lot 122 Burenda North Star P942 (AI) (P)

What a feed bonanza, forage sorghum, then oats and Leucaena with Square Top Mountain in the background.

PERFORMANCE & RELIABILITY

(New and Used)



Queensland Machinery Agency Pty Ltd
8 Nobby Connection Road | Nobby QLD 4360

T: (07) 4696 3350 | M: 0447 965 555



E: mark@qma.net.au
W: www.qma.net.au



NATIONAL VENDOR DECLARATION (CATTLE) AND WAYBILL C0413 23268039

This form cannot be used where eligibility for the EU market is required.

Part A To be completed by the owner or person who is responsible for the husbandry of the cattle.

Owner of cattle: Burenda Hldgs Pty Ltd

Property/place where the journey commenced: Palmy Downs 203 Square Top Rd Palmy Q 4405

Property Identification Code (PIC) of this property: QAWB0619

Number	Description (BREED, SEX, E.G. HEREFORD CROSS STEERS)	Brands or Earmarks (IF PRESENT OR REQUIRED)
12	Brangus Bulls	
111	Angus Bulls	
123	Total	

Consigned to: GDK Roma Scheyards Roma Qld 4455

Destination (if different) of cattle: _____

NLIS devices used on these cattle: Number of ear tags 123 Number of rumen devices _____

Details of other statutory documents relating to this movement e.g. health statement

- Have any of the cattle in this consignment ever in their lives been treated with a hormonal growth promotant (HGP)? (Use a second document for mixed consignments.)
Yes No +
- Have the cattle in this consignment ever in their lives been fed feed containing animal fats?
Yes No (See Explanatory Notes)
- Has the owner stated above owned these cattle since their birth?
Yes No If No, how long ago were the cattle obtained or purchased?
(If purchased at different times, tick the box corresponding to the time of the most recent purchase.)
A. Less than 2 months B. 2-6 months C. 6-12 months D. more than 12 months
- In the past 60 days, have any of these cattle been fed by-product stockfeeds?
Yes No If Yes, attach a list of the by-product stockfeeds, date when last fed and a copy of an analyst's report if available.
- In the past 6 months have any of these animals been on a property listed on the ERP database or placed under any restrictions because of chemical residues?
Yes No If Yes, give details: _____

- Are any of the cattle in this consignment still within a Withholding Period (WHP) or Export Slaughter Interval (ESI) as set by APVMA or SAFEMEAT, following treatment with any veterinary drug or chemical?
Yes No If Yes, give details: (Record additional details in question 9)
Calteguard Plus On 16/7/20 20 WHP ESI (if SET)
- In the past 60 days, have any of the cattle in this consignment consumed any material that was still within a withholding period when harvested, collected or first grazed?
Yes No If Yes, give details:
CHEMICAL PRODUCT _____ DATE APPLIED _____ /20 _____ /20 _____ /20
GRAZING WHP DATE FIRST FED/GRAZED DATE FEEDING/GRAZING CEASED
- In the past 42 days, were any of these cattle:
a) grazed in a spray risk area; or
b) fed fodders cut from a spray drift risk area? (See Explanatory Notes for definition of spray drift risk area.)
Yes No If Yes Date sprayed: _____ DAY MONTH YEAR
- Additional information: see requirements in Explanatory Notes for completing this document.

Declaration
I JONATHAN SCHMIDT 203 Square Top Rd Palmy Q 4405 LPA

declare that, I am the owner or the person responsible for the husbandry of the cattle and that all the information in part A of this document is true and correct. I also declare that I have read and understood all the questions that I have answered, that I have read and understood the explanatory notes, and that, while under my control, the cattle were not fed restricted animal material (including meat and bone meal) in breach of State or Territory legislation.

Signature* J Schmidt Date* 24/8/20 20
*Only the person whose name appears above may sign this declaration, or make amendments which must be initialed.
Tel no. 0429 067 313 Fax no. 46 634 054

Part B To be completed by the person in charge of the cattle while they are being moved. Completion of this part is optional in SA and VIC.

Movement commenced: 24/8/20 20 7:00 (am/pm)
Vehicle registration number(s): 019 XXU
Humbrop

I Tono Schmidt am the person in charge of the cattle during the movement and declare all the information in Part B is true and correct.
Signature T Schmidt Date 24/8/20 20 Tel no. 46634002
*When more than one truck is carrying the cattle, other vehicle registration numbers are to be recorded.

Part C Agents declaration for cattle sold at auction. (Completion of Part C is optional.)

Agents completing Part C should retain the original or a scanned copy of the original declaration or a summary for a minimum of two (2) years, or three (3) years in WA and supply a copy or summary to any buyer on request.
Vendor code / No.'s _____ Agent's code _____
Stock agent company _____
Buyer's name _____ Destination PIC _____
No. of cattle purchased _____ Saleyard arrival time (am/pm) _____
Agent's signature _____ Date _____ /20 _____

NATIONAL CATTLE HEALTH DECLARATION V: 02/05/18

Property Identification Code (PIC) of this property: QAWB0619
This MUST be the PIC of the property that the stock is being moved from
Attached to accompanying NVD/Waybill No. 23268039

Biosecurity and health information

- Has the owner stated above owned all the cattle in this consignment since birth? Y N
- Does the property of origin have a completed on-farm biosecurity plan? Y N
- Have these cattle been tested for the presence of pestivirus antigen?
If tested, were any cattle found to be persistently infected? Y N
3b. Have these cattle been tested for the presence of pestivirus antibody?
If tested what percentage of the tested cattle were antibody positive? Y N
- Has the property of origin had an occurrence of clinical Johne's disease (JD) in any species in the past five years? Y N Unsure
J-BAS of 7 (Optional)
- On the property of origin, have cattle been co-grazed with dairy cattle? Y N Unsure
See explanatory note for advice on co-grazing with non-bovine species
- Has the source herd had a JD test? Y N Pending 17/7/17
If so, which test? Check Test Sample Test Date 18/8/18
Was the result negative? Y N
- If dairy cattle, the consignment has a Dairy Assurance Score of: Part A (hard base score) _____ Part B (calf credits) _____ Part C (total Dairy Score) _____
- Any other relevant health information _____

Treatments	Product	Date of treatment within last 6 months
Drench or pour-on	<u>Calteguard Plus On</u>	<u>16/7/20</u>
Liver fluke		
Other treatments		

- Current vaccinations for the cattle being moved (see explanatory note)**
- | | | | |
|----------------------------|--|-------------------------|--|
| Clostridial (e.g. 5 in 1): | Y <input type="checkbox"/> N <input checked="" type="checkbox"/> | Botulism: | Y <input checked="" type="checkbox"/> N <input type="checkbox"/> |
| Leptospira (e.g. 7 in 1): | Y <input checked="" type="checkbox"/> N <input type="checkbox"/> | Bovine ephemeral fever: | Y <input checked="" type="checkbox"/> N <input type="checkbox"/> |
| Pestivirus: | Y <input checked="" type="checkbox"/> N <input type="checkbox"/> | Tick fever: | Y <input checked="" type="checkbox"/> N <input type="checkbox"/> |
| JD (Sillrum): | Y <input type="checkbox"/> N <input checked="" type="checkbox"/> | Vibrio: | Y <input checked="" type="checkbox"/> N <input type="checkbox"/> |
- Other vaccinations (specify): _____

Declaration (see explanatory notes for further information)
I Jonathan Schmidt 203 Square Top Rd Palmy Q 4405

declare that I am the owner or the person responsible for the husbandry of the cattle and that all the information in this document is true and correct. I also declare that I have read and understood all the questions that I have answered, that I have read and understood the explanatory notes, and that I have inspected the animals and deem them to be healthy, free of signs of disease and fit to travel.
Signature* J Schmidt Date 24/8/20 20
*Only the person whose name appears above may sign this declaration, or make amendments which must be initialed.
Tel. No. 0429 067 313 Email schmidtj@bigpond.com

FOR THE FARMER

FOR THE FUTURE

The team at Dalby Rural Supplies are your local experts in all things cattle including; fencing, steel, crushes, stock handling equipment, feed supplements, vaccines, animal health & husbandry products and much more!

From humble beginnings in a tin shed in 1994, Dalby Rural Supplies has remained locally owned and operated by business partners, John Cullen and Andrew Johnston.

At Dalby Rural Supplies, we are part of the fabric of the Western Downs community. We have your best interests at heart and our goal is to lift our customers to be cutting edge performers.

We can help you grow it, feed it, water it, wash it, move it and build it.



Burrenda yards constructed using products supplied by DRS



Burrenda yards constructed using products supplied by DRS



The front of the old Butter Factory building now occupied by DRS

DalbyRuralSupplies.com.au

18080 Warrego Highway, Dalby QLD 4405

☎ 07 4660 0400

✉ admin@dalbyruralsupplies.com.au



**Visit us Online at
www.burendaangus.com.au**

to view videos and full information of sale bulls

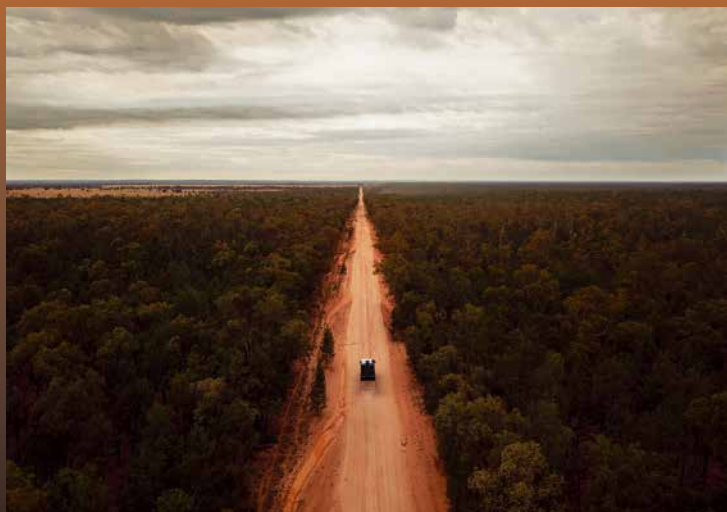

Jonathan Schmidt 07 4663 4002 ~ 0429 067 313 schmidtjk@bigpond.com

www.burendaangus.com.au