



Vala Autumn Feature Sale 2020

Thursday May 28th 2020

VALA
HOLSTEINS

Unique pedigree
animals genomically
tested

Featuring Polled,
A2A2 Heifers

In calf Heifers joined
to A2A2 sexed semen

Working Age Bulls



Sale On Farm - 1350 River Road, Toolamba 3614

Foreword

Again we are proud to invite you to take part in the Vala Autumn Feature Sale.

Working with COVID-19 policy we will stage the open auction on farm and will practice social distancing OR folk can take part from home via the Auctions Plus platform. See below advert.

Videos and photos of many lots will be available or you may wish to inspect prior to sale day: WEDNESDAY 27th May, either 10-12 am or 1.30-3.30 pm. Appointments to be made with the vendors so that COVID19 requirements can be safely and effectively managed.

You have an amazing catalogue to select from. Many are A2A2, several are Polled. There are daughters of cows classified to EX, to 48 SBC. Production to 18,453 litres, 645 kgs protein and an amazing 913 kgs fat! All have been genomic tested and sell with BPI to +322, TPI to +2614. A full sister to the #2 gBPI sire standing in Australia sells!! To top all this off nearly every lot sells PTIC to A2/A2 sexed semen – so yes 2 for 1.

Please take the time to study this catalogue where you will find many of the World's most famous maternal lines represented!

Feel free to contact any of the DLS or Vala team should you have any questions.

Yours sincerely

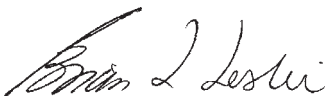

Brian Leslie
Auctioneer



AuctionsPlus™

Can't make the sale?

Log onto AuctionsPlus and bid on your phone, tablet or computer

REGISTER ONLINE

1

FREE once off registration for all auctions.

VIEW CATALOGUE

2

Stock history, photos, videos, pedigrees and more.

LIMIT BID

3

Can't make the auction? Set your maximum bid prior to the auction and let the system bid for you.

ENTER AUCTION

4

Log into the auction anytime, anywhere and bid on your mobile, tablet or computer.

CONTACT SELLER

5

Contact selling agent to arrange payment and delivery.

PAYMENT

6

Via the selling agent's terms and conditions.

DELIVERY

7

Arrange transport of livestock at your expense.

Log in today at auctionsplus.com.au or call 02 9262 4222
or Struan Pearce 0458 508 432



VALA
HOLSTEINS

Autumn Feature Sale 2020

Thursday 28th May 2020 at 12 noon

On Farm – 1350 River Road, Toolamba, 3614

73 Unique Pedigree Holsteins 73

*All lots genomic tested with BPI +322

66 Heifers

7 Bulls

JD 7 Cap. A2 tested. Bulls semen tested.

***Inspections prior to sale most welcome. Please contact Angela Varcoe 0407 938 443 or any of the DLS team.**

Whilst all due care and attention has been paid to accuracy in the compilation of this catalogue, neither the Selling Agents or representative(s) thereof assume any responsibility whatsoever for the correctness, use or interpretation of the information on animals included this sale catalogue.

Vendor contact – Angela Varcoe 0407 938 443



A NUTRIEN AG SOLUTIONS PARTNER

Tullamarine BC, PO Box 462 Tullamarine Vic 3043

Tel: (03) 9338 9259 - (03) 9338 9453 Fax: (03) 9338 9287

email: manderson@dairylivestockservices.com.au

www.dairylivestockservices.com.au

Brian Leslie 0418 365 934

Lee Hamilton 0418 352 366

Shaun Hamilton 0456 666 724

Ben Minogue 0438 145 926

Andrew Mackie 0419 595 932

Stuart Lockhart 0411 071 284

INDEX

LOT	ID	SELLING	LOT	ID	SELLING
1	202	Vala Bandares Sheena-ET	41	228	Vala Bouyancy Horiza 228-ET
2	44	Vala Imax Salsa-Imp-ET	42	240	Vala Suits Snooze 240-ET-PO
3	96	Vala Lucky Sheen-ET-PC	43	136	Vala Reason Ladyluv-ET
4	155	Vala Maserati Agree-Imp-ET	44	229	Vala Suits Ladyluv 229-ET-PO
5	164	Vala Jacoby Evet-ET	45	147	Vala Bandares Ladyluv-ET
6	165	Vala Jacoby Eveta-ET	46	156	Vala Polar Ladyluck-ET-PC
7	222	Vala Bouyancy Evie 222-ET	47	170	Vala Polar Ladieluck-ET-PC
8	174	Vala Bighit Contact-Imp-ET	48	183	Vala Suits Ladyluck-ET-PC
9	172	Vala Imax Contact-Imp-ET	49	216	Vala Suits Ladylyn-ET-PC
10	51	Vala Imax Something-Imp-ET-PF	50	243	Vala Suits Ladylyn 243-ET-PO
11	66	Vala Maserati Beam-Imp-ET-PF	51	210	Vala Suits Ladilyn-ET-PC
12	73	Vala Maserati Appeared-Imp-ET-PF	52	236	Vala Suits Ladylyn 236-ET-PO
13	158	Vala Bighit Complete-Imp-ET-PC	53	235	Vala Polar Lynley 235-ET
14	45	Vala Bourbon Cameo-Imp-ET-PF	54	225	Vala Suits Lyn 225-ET-PO
15	231	Vala Polar Missy 231-ET	55	199	Vala Suits Lyn-ET-PC
16	86	Vala Bandares Lust-Imp-ET-PF	56	214	Vala Moat Maxie-ET
17	142	Vala Bouyancy Luanna-ET-PO	57	49	Vala Bandares Jedi-Imp-ET-PF
18	146	Vala Bouyancy Louanne-ET	58	197	Vala Bighit Jedi-Imp-ET
19	148	Vala Bouyancy Louana-ET-PP	59	196	Vala Bighit Laia-Imp-ET
20	141	Vala Bouyancy Luanna-ET	60	159	Vala Risenstar Gaele-ET
21	220	Vala Bouyancy Lonesa 220-ET	61	145	Vala Risenstar Ladylyn-ET-PO
22	161	Vala Yoda Lutanna-Imp-ET-Red	62	247	Vala Suits Malina 247-ET-PO
23	157	Vala Yoda Lotto-Imp-ET	63	193	Vala Polar Goldbite-ET-PC
24	188	Vala Bandares Landrie-Imp-ET-PO	64	194	Vala Polar Goldie-ET-PC
25	175	Vala Bandares Landry-Imp-ET-PC	65	140	Vala Moat Maia-ET-PC
26	173	Vala Yoda Landrie-Imp-ET-PC	66	139	Vala Moat Maya-ET
27	168	Vala Yoda Landry-Imp-ET-PC	67	50259	Vala Bighit Havon-Imp-ET (Bull)
28	143	Vala Suits Aeko-ET-PO	68	50276	Vala Bandares Paltinum-ET (Bull)
29	39	Vala Lighthouse Rozina-Imp-ET-PC	69	50286	Vala Rstar Gene-ET (Bull)
30	177	Vala Fortune Serendipity-Imp-ET-PC	70	50266	Vala Bighit Haven-Imp-ET (Bull)
31	152	Vala Bouyancy Satene-ET-PP	71	50230	Vala Yoda Lutz-Imp-ET-Red-PC (Bull)
32	171	Vala Jacoby Saton-ET	72	50233	Vala Bighit Harvest-Imp-ET-PC (Bull)
33	162	Vala Jacoby Satin-ET	73	50248	Vala Bighit Saloon-Imp-ET (Bull)
34	105	Vala Polar Satin-ET-PC			
35	226	Vala Bouyancy Shassa 226-ET			
36	232	Vala Polar Shassa 232-ET			
37	227	Vala Polar Shassa 227-ET			
38	233	Vala Polar Shassa 233-ET			
39	116	Vala Alltheway Berneice-ET-PF			
40	224	Vala Bouyancy Horiza 224-ET			

LOT
1

VALA BANDARES SHEENA-ET

HB No.: 2053955 ID: 202 DOB: 5/9/18 AI: 13/2/20 Mirand-PP (sexed) (PTIC)

Genomic ABV 4/20: BPI+322. HWI+243. TWI+330. ASI+216. TPI+2427, PTAT+1.87, NMS593.

Sire: WA-DEL YODER BANDARES-ET (A2A2)
4/20: TPI+2366. BPI+313. HWI+300. TWI+336. ASI+96.

A2A2

Full brother to Lot 1:
VALA BANDARES SHAYDON – 4/20: BPI+420. HWI+339. TWI+415. ASI+227. F+53, +0.58%. P+23, +0.29% (Bull standing at ST Genetics) #2 *gBPI bull standing in AUS.*
Full sister to Lot 1:
VALA BANDARES SHEANA-ET – TPI 2584, BPI 376. Ranked 5th in Top 20 'Young Genomic Female BPI' list.
Half sister to Lot 1:
VALA KING ROYAL SHEENA-ET – TPI 2772, BPI 278. #2 TPI Female in AUS.

SEAGULL-BAY SILVER-ET

Dam:
COOMBOONA SILVER SHEENA-ET

4/20: BPI+413. HWI+274. TWI+407. ASI+335. F+81, +0.9%R.

COOMBOONA SUPERSIRE SHINITA-ET
4/20: BPI+299. HWI+216. TWI+280. ASI+225.

SEAGULL-BAY SUPERSIRE-ET

COOMBOONA SNOWMAN SHEENTA-IMP-ET, VG88, 1xM, 1xF, 1xP

Age	Milk	Ptn.	Ptn.	B.F.	B.F.	Days	F+PPI
2-1	10482	329	3.1	367	3.5	305	114
3-6	12511	399	3.2	450	3.6	305	106
5-1	8710	281	3.2	312	3.6	293	63
3Ls	44545	1456	3.3	1639	3.7		

8 gens EX and VG.

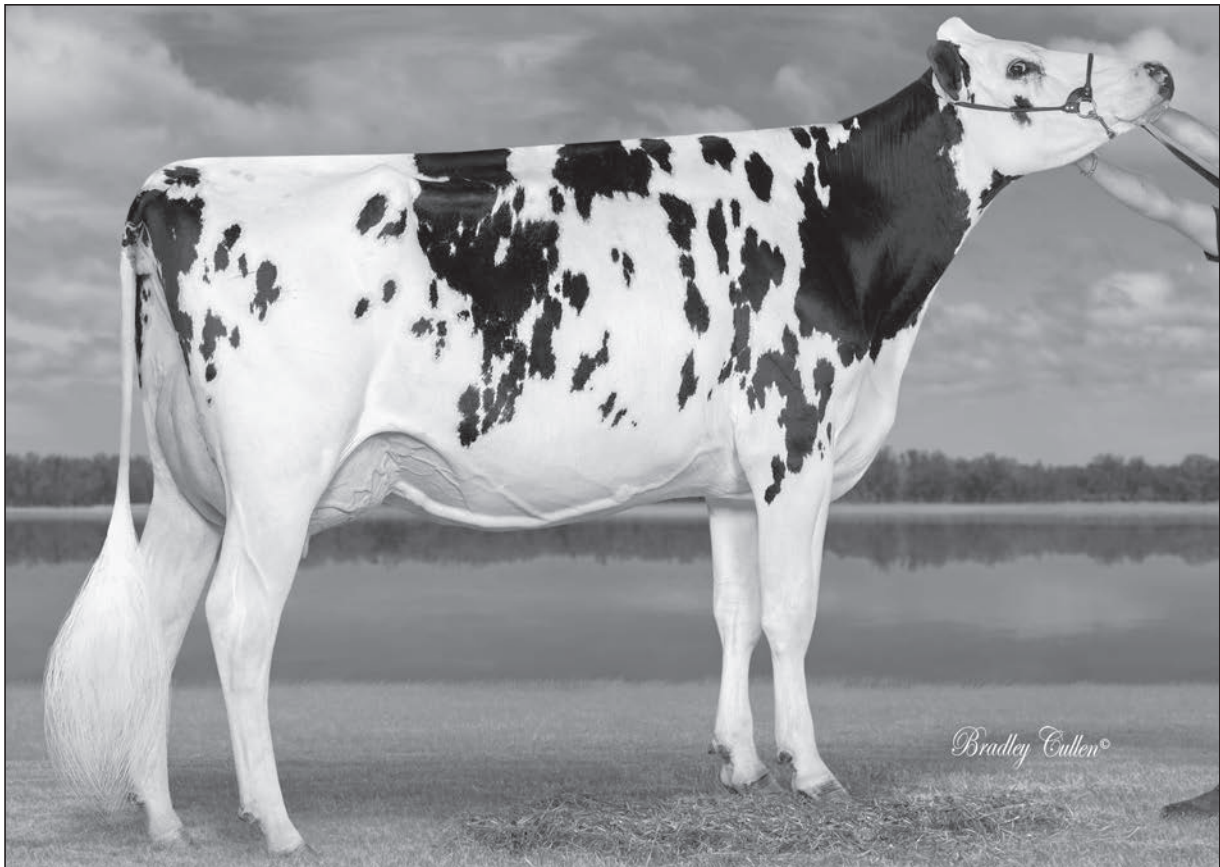

COOMBOONA SNOWMAN SHEENTA-IMP-ET, VG88

3rd Dam of Lot 1.

4th Dam:
Pine-Tree Martha Sheen, VG86, DOM, 9 SBC
Age Milk Ptn. Ptn. B.F. B.F. Days
1-11 14157 466 3.3 592 4.2 365
Grand Dam of Supersire.

5th Dam:
Pine-Tree Missy Martha, VG86, DOM
2-2 15753 515 3.3 574 3.6 365
Sister is Dam of Sid.

6th Dam:
Wesswood-HC Rudy Missy, EX92-3E, GMD, DOM
Global Impact Cow of the Year 2014.

7th Dam:
Wesswood-HC Elton Mimi, EX90, GMD, DOM

8th Dam:
Wesswood-HC Mandingo Ivy, VG87

9th Dam:
Wesswood-HC Astro Matt Ester, VG87, GMD, DOM

10th Dam:
Wesswood-HC Bell Claudette, VG87, GMD, DOM

PURCHASER

\$

LOT
2

VALA IMAX SALSA-IMP-ET

HB No.: 2047959 ID: 44 DOB: 28/4/18
AI: 24/10/19 Andreas-P (sexed) (PTIC)

Genomic ABV: M+872. ASI+133. BPI+197. HWI+152. TWI+198.
TPI+2584, PTAT+1.72, NMS731.
Has been ET twice.



AMMON-PEACHEY SHAUNA-ET, EX91

Global Impact Cow of the Year 2015.
3rd Dam of Lot 2.

Sire: **SILVERRIDGE V IMAX-ET**

4/20: GLPI+3098. M+1578. F+92, +0.26%. P+57.
Type +7.

Dam:

VECTOR DENVER SALSA-ET, VG @ 2yo

GLPI+2764. M+2070. F+75. P+69.

Age	Milk	Ptn.	Ptn.	B.F.	B.F.	Days
2-1	14506	459	3.2	539	3.7	305

Has 2 VG 2yo full sisters.
10 gens EX and VG.

MR MOGUL DENVER 1426-ET

SEAGULL-BAY OAK SHASTA-ET, VG85, SBC

Age	Milk	Ptn.	Ptn.	B.F.	B.F.	Days
2-2	12452	395	3.2	453	3.6	305
3-2	16227	529	3.3	601	3.7	305
4-11	17729	553	3.1	626	3.5	353

4 VG dtrs.

PINE-TREE ALTAOAK-ET

AMMON-PEACHEY SHAUNA-ET, EX91

Age	Milk	Ptn.	Ptn.	B.F.	B.F.	Days
2-1	13390	429	3.2	543	4.1	305
6-3	18275	559	3.1	671	3.7	365
8-0	16720	569	3.4	672	4.0	365

Global Impact Cow of the Year 2015.

4th Dam:

Pine-Tree Martha Sheen, VG86, DOM, 9 SBC
See Lot 1.

PURCHASER

\$

LOT
3

VALA LUCKY SHEEN-ET-PC

HB No.: 2048918 ID: 96 DOB: 2/7/18
AI: 28/2/20 Vala Suits Bold (sexed) (PTIC)

TPI+2293, PTAT+2.22, NM\$479. Has been ET three times.

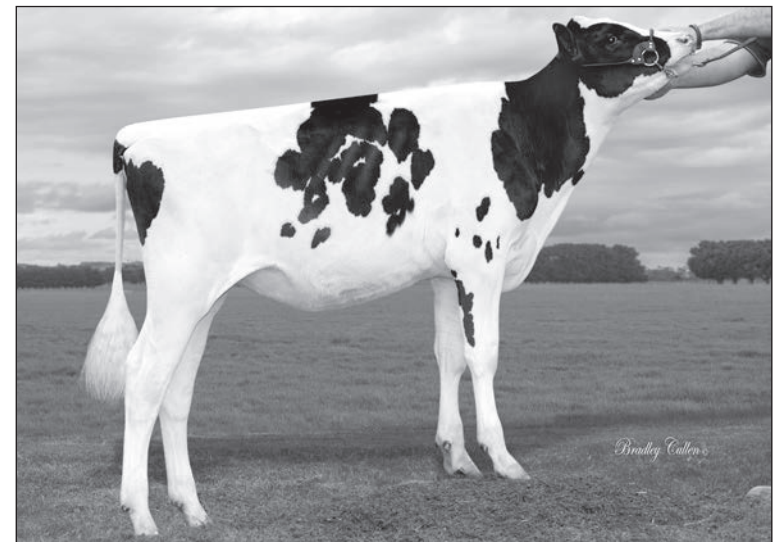

VALA LUCKY SHEEN-ET-PC

Sells as Lot 3.

Sire: **ZIMMERVIEW LUCKY PP-ET-RED-PP (A2A2)**

4/20: BPI+156. HWI+163. TWI+150

Dam:

COOMBOONA SALT SHEEN

BPI+129.

4th Dam:

Pine-Tree Martha Sheen, VG86, DOM, GMD, 9 SBC
See Lot 1.

DELABERGE SALT, VG

COOMBOONA ENFORCER SHEEN-ET

BPI+165.

MR LOOKOUT P ENFORCER-ET

COOMBOONA SNOWMAN MARTA-IMP-ET, VG86
1xM, 1xP

Age	Milk	Ptn.	Ptn.	B.F.	B.F.	Days	F+PPI
2-2	7296	243	3.3	288	4.0	286	96
3-1	9360	312	3.3	324	3.5	305	78
4-7	12010	367	3.1	444	3.7	305	98
3Ls	34451	1117	3.2	1278	3.7		

8 gens Ex and VG.

PURCHASER

\$



VALA MASERATI AGREE-IMP-ET

HB No.: 2053573 ID: 155 DOB: 9/8/18 AI: 13/11/19 Andreas-P (sexed) (PTIC)

TPI+2384, PTAT+1.84, NMS\$47, BPI+ 216.

Sire: **STANTONS MDSTY MASERATI-ET**

4/20: GLPI+3157. M+747, F+49, +0.17%. P+47, +0.19%. Type +9.

Dam:

STANTONS MCCUTCHEN 1174 AGREE-ET, VG88, 12 SBC

12/19: GLPI+3153. F+52, +0.30%. P+30, +0.12%. Type +11

Age	Milk	Ptn.	Ptn.	B.F.	B.F.	Days
2yrs	13854	459	3.3	626	4.5	365
4yrs	15467	512	3.3	719	4.7	365

1 EX and 15 VG dtrs.
14 gens EX and VG.

DE-SU BKM MCCUTCHEN 1174-ET

STANTONS OBSERVER EXTREME-ET, VG @2yo, 11 SBC

Age	Milk	Ptn.	Ptn.	B.F.	B.F.	Days
1-9	17774	562	3.2	603	3.4	365
5-1	15248	489	3.2	545	3.6	365

1 EX and 11 VG dtrs.

Maternal sister: **Stantons Octane Arista, EX**

Age	Milk	Ptn.	Ptn.	B.F.	B.F.	Days
2-9	15656	511	3.3	570	3.6	305

Maternal brothers to Lot 4

Actually No. 6 in Canada. LPI+3439
Alligator No. 7 in Canada. LPI+3436
and No. 2 for Type +17.

DE-SU OBSERVER-ET

WABASH-WAY BOL ELIZABETH-ET, VG87, 18 SBC

Age	Milk	Ptn.	Ptn.	B.F.	B.F.	Days
2yrs	15921	510	3.2	529	3.3	365

1 EX and 16 VG dtrs.

Sold for \$205,000.



STANTONS MCCUTCHEN 1174 AGREE-ET, VG88, 12 SBC

Dam of Lot 4.



STANTONS OBSERVER EXTREME-ET, VG@2yo, 11 SBC

2nd Dam of Lot 4.

4th Dam:

Wabash Way Emilyann, VG88, DOM, 45 SBC

Age	Milk	Ptn.	Ptn.	B.F.	B.F.	Days
2-1	17513	601	3.4	679	3.9	365

2 EX and 31 VG dtrs. Sold for \$630,000.

5th Dam:

Crocket-Acres Elita, VG87, GMD, DOM, 17 SBC

6th Dam:

Crocket-Acres Mtot Elly, EX, GMD, DOM, 11 SBC

7th Dam:

Wauregan Rudolph Elly Mae, EX

8th Dam:

Whittier Farms Lead Mae, EX95-3E, GMD, DOM

9th Dam:

Raymau BStar Monica, VG89@2yo, DOM

10th Dam:

Juniper Jason Marla, VG87, DOM

11th Dam:

JDM-Pride Valiant Maggie, EX91, GMD, DOM

12th Dam:

La-Ko-Land Penstate Sadie, VG87, GMD, DOM

13th Dam:

La-Ko-Land Bootmaker Sally, VG86

14th Dam:

La-Ko-Land Monitor Nancy, EX90

PURCHASER

\$

LOT 5

VALA JACOBY EVET-ET

HB No.: 2051996 ID: 164 DOB: 11/8/18 AI: 19/2/20 Andreas-P (sexed) (PTIC)

TPI+1852, PTAT+3.13, NMS\$91.

Sire: **CYCLE DOORMAN JACOBY-ET (A2A2)**
4/20: PTAT +2.87. Mamm +2.55.

Dam:

COOMBOONA FEVER EVETT-ET, GP81

Age	Milk	Ptn.	Ptn.	B.F.	B.F.	Days	F+PPI
2-1	8558	273	3.2	380	4.4	281	98
3-0	10312	345	3.4	446	4.3	305	102

CRACKHOLM FEVER, EX

COOMBOONA MANOMAN EVETT-IMP-ET, GP81, 2xEP

Age	Milk	Ptn.	Ptn.	B.F.	B.F.	Days	F+PPI
2-7	12437	413	3.3	503	4.0	305	117
4-3	13515	449	3.3	551	4.1	305	114
6-5	10413	328	3.2	418	4.0	246	98

LONG-LANGS OMAN OMAN-ET, VG

WABASH-WAY EVETT-ET, VG86, DOM, 25 SBC

Age	Milk	Ptn.	Ptn.	B.F.	B.F.	Days
2-2	12909	410	3.1	594	4.5	305

2 EX and 22 VG dtrs.

4th Dam:
Crocket-Acres Elita, VG87, GMD, DOM, 17 SBC
See Lot 4.

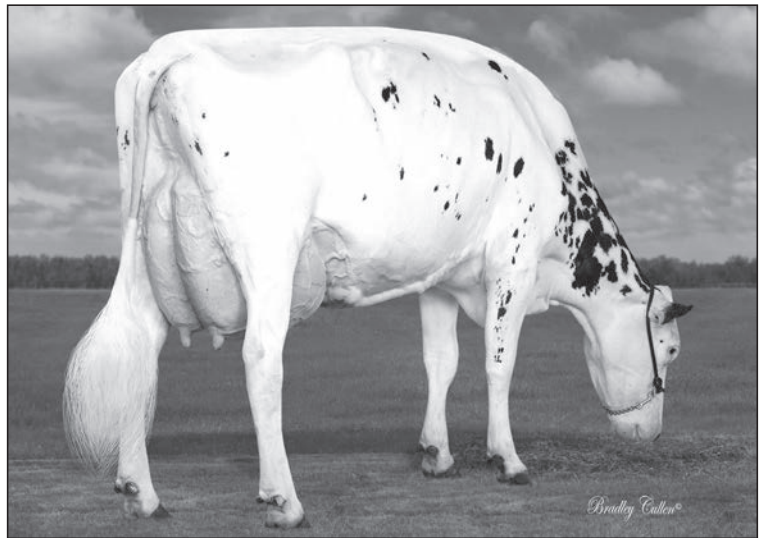

COOMBOONA MANOMAN EVETT-IMP-ET, GP81, 2xEP
2nd Dam of Lot 5.

PURCHASER

\$

LOT 6

VALA JACOBY EVETA-ET

HB No.: 2051997 ID: 165 DOB: 11/8/18
AI: 2/4/20 Andreas-P (sexed)

TPI+2094, PTAT+3.12, NMS\$308.

Sire: **CYCLE DOORMAN JACOBY-ET (A2A2)**
4/20: PTAT +2.87. Mamm +2.55.

Dam:

COOMBOONA FEVER EVETT-ET, GP81

See Lot 5.

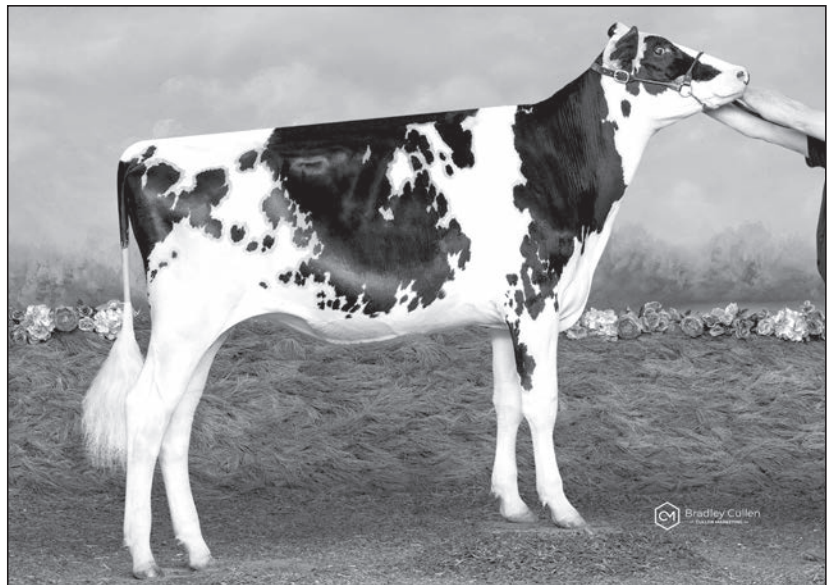

VALA JACOBY EVETT
Full sister to Lots 5 and 6.

PURCHASER

\$



VALA BOUYANCY EVIE 222-ET

HB No.: 2063789 ID: 222 DOB: 10/11/18 AI: 19/2/20 Andreas-P (sexed) (PTIC)

Genomic ABV 3/20: ASI+109. BPI+252. HWI+209. TWI+253. TPI+2301, PTAT+1.37, NM\$508.

Sire: COOMBOONA SUPERSHOT BOUYANCY-IMP-ET
4/20: BPI+275. HWI+245. TWI+270. ASI+129.

Dam:
COOMBOONA JONAS EVIE-ET
BPI+255.

COOMBOONA SUPERSIRE JONAS-IMP-ET

COOMBOONA MCCUTCHEN EVIE-ET
BPI+197.

DE-SU BKM MCCUTCHEN 1174-ET

COOMBOONA FEVER EVETT-ET, GP81
See Lot 5.

PURCHASER **\$**



VALA BIGHIT CONTACT-IMP-ET

HB No.: 2053580 ID: 174 DOB: 14/8/18 AI: 26/11/19 Andreas-P (sexed) (PTIC)

Genomic ABV 3/20: BPI+205. HWI+173. TWI+227. TPI+2428, PTAT+1.38, NM\$566.

Sire: S-S-I FERDINAND BIGHIT P-ET (A2A2)
4/20: GLPI+3028. M+1753. F+75, +0.06%. P+75, +0.14%. BPI+276. HWI+222. TWI+287. ASI+125.

A2A2

Dam:
STANTONS CAMARO CONTACT-ET, VG87@3yo

Age	Milk	Ptn.	Ptn.	B.F.	B.F.	Days
1-11	11033	388	3.5	493	4.5	284
2-10	15896	564	3.6	749	4.7	365
4-1	13782	484	3.5	611	4.4	365

12/19: GLPI+3232. F+68, +0.63%. P+34, +0.30%. Type +10
8 gens EX and VG.

STANTONS CAMARO-ET

ROCKYMOUNTAIN UNO CHEYANNE-ET, VG85, 11 SBC

Age	Milk	Ptn.	Ptn.	B.F.	B.F.	Days
2-2	14690	504	3.4	663	4.5	365
3-9	15385	524	3.4	622	4.0	365

2 EX and 11 VG dtrs.
Sold for \$265,000.
Dam of Stantons Chief
4/20: TPI+2301, PTAT+2.35. Mamm +2.51
Equal No. 5 Type Sire in Canada
Type+14. LPI+3265.
See pic Lot 9.

AMIGHETTI NUMERO UNO-ET

LARCREST CHEVELLE-ET, VG87, 21 SBC

Age	Milk	Ptn.	Ptn.	B.F.	B.F.	Days
2-5	16947	555	3.3	577	3.4	365

3 EX and 17 VG dtrs.
Maternal sister to:
Larcrest Crimson-ET, EX93-2E, DOM, 4 SBC
Age Milk Ptn. Ptn. B.F. B.F. Days
5-2 45390 1709 3.7 2447 5.3 365 lbs
Global Cow of the Year 2016. Granddam of Commander.



STANTONS CAMARO CONTACT-ET, VG87@3YO
Dam of Lot 8.

4th Dam:
Larcrest Cosmopolitan, VG87, GMD, DOM
2-4 30931 1120 3.6 1261 4.1 365 lbs.
Former No. 1 Cow of the World GTPI.

5th Dam:
Larcrest Oside Champagne, EX90, EX-MS
Age Milk Ptn. Ptn. B.F. B.F. Days
2-3 29110 1077 3.7 1322 4.5 2x365 lbs

6th Dam:
Larcrest Juror Chanel, EX93-3E
5-1 41200 356 3.3 1750 4.2 365 lbs

7th Dam:
Larcrest Lindy Chandra, VG85

8th Dam:
Larcrest Inspiration Carly, VG87

PURCHASER **\$**

LOT
9

VALA IMAX CONTACT-IMP-ET

HB No.: 2053583 ID: 172 DOB: 14/8/18
AI: 28/10/19 Atticus (sexed) (PTIC)

Genomic ABV 3/20: BPI+190. HWI+153. TWI+185
TPI+2445, PTAT+2.1, NMS608.

Sire: **SILVERRIDGE V IMAX-ET**
4/20: GLPI+3098. M+1578. F+92, +0.26%. P+57.
Type +7.

Dam:

STANTONS CAMARO CONTACT-ET, VG87@3yo

See Lot 8.



ROCKYMOUNTAIN UNO CHEYANNE-ET, VG85, 11 SBC
2nd Dam to Lots 8 and 9.

PURCHASER

\$

LOT
10

VALA IMAX SOMETHING-IMP-ET-PF

HB No.: 2048016 ID: 51 DOB: 29/4/18 AI: 17/11/19 Andreas-P (sexed) (PTIC)

TPI+2614, PTAT+1.7, NM\$790. Has been ET 3 times.

Sire: **SILVERRIDGE V IMAX-ET**
4/20: GLPI+3098. M+1578. F+92, +0.26%. P+57. Type +7.

Dam:

STANTONS BEE SOMETHING-ET, VG85@2yo, 3 SBC

12/19: GLPI+3204. M+2115. F+84. P+66.

Age	Milk	Ptn.	Ptn.	B.F.	B.F.	Days
1-10	17922	554	3.1	724	4.0	365
3-6	13489	426	3.2	484	3.6	297

4 VG dtrs. 10 gens EX and VG.

COGENT SUPERSHOT

RI-VAL-RE NUM UNO BEE-ET, VG85@2yo, 14 SBC

Age	Milk	Ptn.	Ptn.	B.F.	B.F.	Days
2-2	13940	481	3.5	667	4.8	365

1 EX and 12 VG dtrs.

AMIGHETTI NUMERO UNO-ET

RI-VAL-RE SUPER NADINE-ET, VG87, 3 SBC

Age	Milk	Ptn.	Ptn.	B.F.	B.F.	Days
2-3	11000	385	3.5	450	4.1	305

4th Dam:

Ri-Val-Re Goldwyn Nadine, VG87, DOM

Age	Milk	Ptn.	Ptn.	B.F.	B.F.	Days
2-3	13989	483	3.5	491	3.5	365

5th Dam:

Ri-Val-Re Oman Nike, VG85

6th Dam:

Ri-Val-Re Jesther Nina, VG88, GMD, DOM

7th Dam:

Reckenstein Terry Nike, VG85, GMD, DOM

8th Dam:

Reckenstein Elton Nikki, EX90, DOM

9th Dam:

Reckenstein Bstar Scarlet, VG86, GMD, DOM

10th Dam:

Ramadaly Melvin-209 Kay, EX90, GMD, DOM



STANTONS BEE SOMETHING-ET, VG85@2yo, 3 SBC
Dam of Lot 10.



RI-VAL-RE NUM UNO BEE-ET, VG85@2yo, 14 SBC
2nd Dam of Lot 10.

PURCHASER

\$

**LOT
11****VALA MASERATI BEAM-IMP-ET-PF**

HB No.: 2048032 ID: 66 DOB: 4/5/18 AI: 20/10/19 Andreas-P (sexed) (PTIC)

TPI+2403, PTAT+1.83, NM\$574, BPI+ 224.
Has been ET twice.**STANTONS SO BEE IT-ET, EX90**
Dam of Lot 11.**A2A2****Sire:****STANTONS MDSTY MASERATI-ET**4/20: GLPI+3157. M+747, F+49, +0.17%. P+47, +0.19%.
Type +9.**Dam:****STANTONS SO BEE IT-ET, EX90**12/19: GLPI+3290. F+76, +0.34%. F+52, +0.18%. Type +9.
Age Milk Ptn. Ptn. B.F. B.F. Days
1-10 13734 480 3.5 590 4.3 365
3-4 13411 472 3.5 522 3.9 286
10 gens EX and VG.**SEAGULL-BAY SILVER-ET****RI-VAL-RE NUM UNO BEE-ET, VG85@2yo, 14 SBC**
See Lot 10.**PURCHASER****\$****LOT
12****VALA MASERATI APPEARED-IMP-ET-PF**

HB No.: 2048040 ID: 73 DOB: 7/5/18 AI: 14/11/19 Andreas-P (sexed) (PTIC)

TPI+2575, PTAT+2.96, NM\$665. Has been ET twice.

Sire: STANTONS MDSTY MASERATI-ET

4/20: GLPI+3157. M+747, F+49, +0.17%. P+47, +0.19%. Type +9.

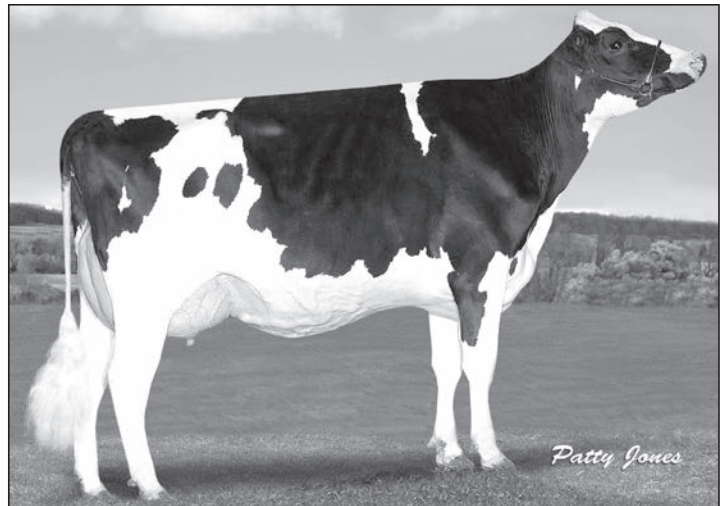
4th Dam:**Stantons Freddie Cameo, EX90, 48 SBC**Age Milk Ptn. Ptn. B.F. B.F. Days
6-4 18453 645 3.5 913 5.0 365
4 EX and 39 VG dtrs.**5th Dam:****Stantons Lucky Cameo, EX90, 9 SBC****6th Dam:****Sher-Est Mtoto Sharon, VG85, 5 SBC****7th Dam:****Sher-Est Thor Soup, VG88, GMD, DOM, SBC****8th Dam:****Sher-Est S-Wind Saturday, EX90, GMD, DOM****9th Dam:****Eng-Our-Acres Mark Sandy, EX91, GMD, DOM****10th Dam:****Beauna Vista Tony Sandra, EX91-2E, DOM****11th Dam:****Beauna Vista Riley Sandy, EX90****12th Dam:****Beauna Vista Charlie Shirley, VG87****A2A2****STANTONS CAMEO APPEARANCE-ET, VG85@2yo**
2nd Dam of Lot 12.**Dam:****STANTONS JEDI APPEARED-ET**

12/19: GLPI+3057. M+2157. F+58. P+89, +0.14%. Type +9

S-S-I MONTROSS JEDI-ET**STANTONS CAMEO APPEARANCE-ET, VG85@2yo,**
6 SBCAge Milk Ptn. Ptn. B.F. B.F. Days
2yrs 14308 484 3.4 611 4.3 365
9 VG dtrs.
11 gens EX and VG.**BOLDIV S G ANTON-ET****STANTONS SHAMROCK COCO CHANEL-ET, VG87,**
4 SBCAge Milk Ptn. Ptn. B.F. B.F. Days
2-1 15145 484 3.2 676 4.5 365
6-1 16127 504 3.1 653 4.1 365
5 VG dtrs.**PURCHASER****\$**

LOT
13

VALA BIGHIT COMPLETE-IMP-ET-PC

HB No.: 2053576 ID: 158 DOB: 10/8/18 AI: 21/2/20 FB 6860 Spectre Perk (PTIC)

Genomic ABV 3/20: ASI+118. BPI+228. HWI+177.
TWI+231. TPI+2477, PTAT+1.62, NMS634.

Sire: S-S-I FERDINAND BIGHIT P-ET (A2A2)

4/20: GLPI+3028. M+1753. F+75, +0.06%. P+75, +0.14%. BPI+276. HWI+222. TWI+287. ASI+125.

Dam:

STANTONS JEDI COMPLETE-ET

12/19: GLPI+3111. F+66, +0.45%. P+53, +0.32%. Type +7.

S-S-I MONTROSS JEDI-ET

STANTONS MAIN CAMEO-ET, VG86, 2 SBC

Age	Milk	Ptn.	Ptn.	B.F.	B.F.	Days
2yrs	15397	522	3.4	703	4.6	365
3-6	17100	542	3.2	670	3.9	365

GLPI+2944.
10 gens EX and VG.

STANTONS MAIN EVENT-ET

STANTONS FREDDIE CAMEO, EX90, 48 SBC
See Lot 12.

PURCHASER **\$**

LOT
14

VALA BOURBON CAMEO-IMP-ET-PF

HB No.: 2047960 ID: 45 DOB: 28/4/18 AI: 6/2/20 Altaaroldis (PTIC)

4/20: TPI+2293.

A2A2

Sire:

WA-DEL ABS BOURBON-ET (A2A2)

4/20: TPI+2484. M+1804. F+44. P+54.

Dam:

STANTONS FREDDIE CAMEO, EX90, 48 SBC

Age	Milk	Ptn.	Ptn.	B.F.	B.F.	Days	F+PPI
6-4	18453	645	3.5	913	5.0	365	

4 EX and 39 VG dtrs.
See Lot 12.



STANTONS FREDDIE CAMEO, EX90, 48 SBC

Dam of Lot 14.

PURCHASER **\$**

**LOT
15**

VALA POLAR MISSY 231-ET

HB No.: 2063802 ID: 231 DOB: 14/11/18 AI: 21/3/20 Sandy Valley Licorice (sexed)

TPI+2012, PTAT+1.78, NMS266.

Sire: CALBRETT POLAR-ET-RDC-PC

4/20: BPI+232. HWI+214. TWI+244. ASI+80. M+645. P+21.

A2A2

Dam:

COOMBOONA DOORMAN MISSY-IMP-ET

Full sister **Morsan Doorman Missy, VG89@3yo**

Age	Milk	Ptn.	Ptn.	B.F.	B.F.	Days
2-3	10761	357	3.3	449	4.2	308

1st Snr 2yo BC Spring Show 2018.
Has 7 EX and 32 VG sisters.

VAL-BISSON DOORMAN-ET, EX

EASTSIDE LEWISDALE GOLD MISSY, EX95-2E, 30 SBC

Age	Milk	Ptn.	Ptn.	B.F.	B.F.	Days
2yrs	11668	383	3.3	540	4.6	338
3-1	14441	461	3.2	638	4.4	308
5yrs	18363	596	3.2	776	4.2	365
7-1	16533	558	3.4	803	4.9	365

Grand Champion and Supreme World Dairy Expo and Royal Winter Fair 2011.
Res Intermediate Champion World Dairy Expo 2009.
1st Jnr 2yo WDE and Royal Winter Fair 2008.
All American 2008, 09 and 11. All Can 2008 and 2011.
Holstein Canada Cow of the year 2012.
Sold for \$1.2 million

BRAEDALE GOLDWYN, GP

STADACONA OUTSIDE ABEL, VG88, 38 SBC

Age	Milk	Ptn.	Ptn.	B.F.	B.F.	Days
2-2	9521	289	3.0	316	3.2	305
3-3	14753	432	2.8	696	4.6	305
4-6	13117	383	2.8	555	4.1	305

12 EX and 23 VG dtrs.



4th Dam:

Stadacona Progress Anibel, VG85, 2 SBC

VALA POLAR MISSY

Full sister to Lot 15.

**EASTSIDE LEWISDALE GOLD MISSY,
EX95-2E, 30 SBC**
2nd Dam of Lot 15.

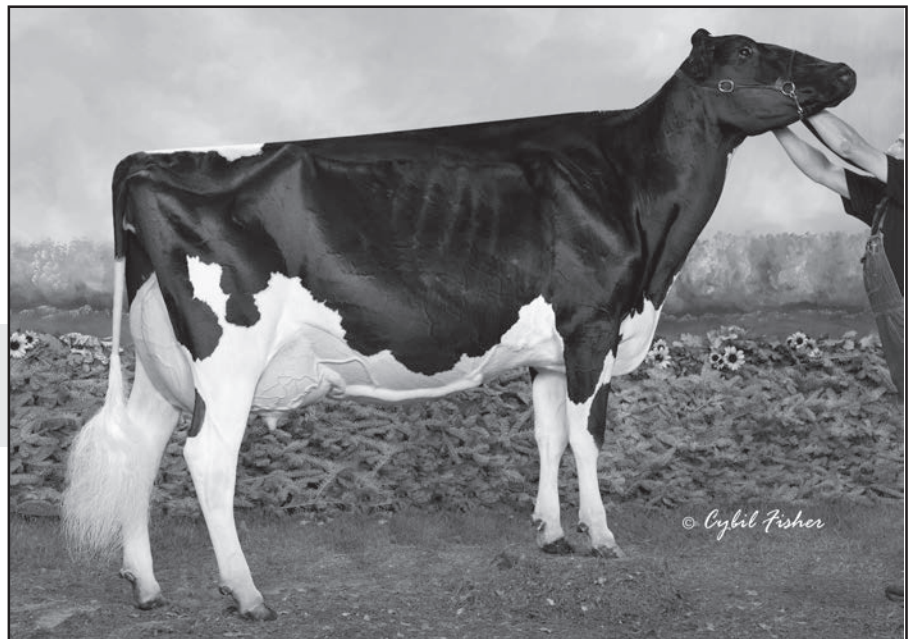

PURCHASER

\$



VALA BANDARES LUST-IMP-ET-PF

HB No.: 2048049 ID: 86 DOB: 20/5/18 AI: 23/10/19 Andreas-P (sexed) (PTIC)

Genomic ABV 4/20: ASI+109. BPI+261. HWI+231. TWI+293. TPI+2347, PTAT+3.03, NMS\$511. Has been ET twice

Sire: WA-DEL YODER BANDARES-ET (A2A2)

4/20: TPI+2366. BPI+313. HWI+300. TWI+336. ASI+96.

A2A2

Dam:

BELFAST DOORMAN LUST-ET, VG88, 2 SBC

GLPI+2864.

Age	Milk	Ptn.	Ptn.	B.F.	B.F.	Days
2-3	14763	505	3.4	657	4.5	365
4yrs	15950	519	3.3	598	3.8	365

Grand Champion Brant County 2016.

6th Jnr 2yo Royal Winter Fair 2016.

All Ontario Jnr 2yo 2016.

5 VG dtrs.

Full sister to **Belfast Doorman Lovestruck**

All Canadian Int. Calf 2014.

VAL-BISSON DOORMAN-ET, EX

BELFAST GOLDWYN LASENZA-ET, EX95-2E, 7 SBC

Age	Milk	Ptn.	Ptn.	B.F.	B.F.	Days
3-10	15559	516	3.3	560	3.6	355
5yrs	16018	514	3.2	586	3.7	365

All American and All Canadian Jnr 2yo 2013.

1 EX and 10 VG dtrs.

4 gen EX.

BRAEDALE GOLDWYN, GP

LYLEHAVEN DURHAM LEKYSYA-ET, EX92, 4 SBC

Age	Milk	Ptn.	Ptn.	B.F.	B.F.	Days
3-7	15722	540	3.4	655	4.2	365
6-6	15230	515	3.4	600	3.9	365

Hon Mention All Canadian 3yo 2011.



4th Dam:

Lylehaven Leah-ET, EX91-2E, 2 SBC

Age	Milk	Ptn.	Ptn.	B.F.	B.F.	Days
6-8	21083	648	3.1	800	3.8	365

5th Dam:

Theirsant Lili Starbuck, EX94-5E, 6 SBC

See Lot 17.

BELFAST DOORMAN LUST-ET, VG88, 2 SBC

Dam of Lot 16.

BELFAST GOLDWYN LASENZA-ET, EX95-2E, 7 SBC

2nd Dam of Lot 16.



PURCHASER

\$



VALA BOUYANCY LUANNA-ET-PO

HB No.: 2051966 ID: 142 DOB: 22/7/18 AI: 13/11/19 Andreas-P (sexed) (PTIC)

Genomic ABV 4/20: ASI+157. BPI+305. HWI+258. TWI+275. TPI+2418, PTAT+1.12, NM\$628.

Sire: COOMBOONA SUPERSHOT BOUYANCY-IMP-ET
4/20: BPI+275. HWI+245. TWI+270. ASI+129.

Dam:

COOMBOONA POWERBALL LUANA-IMP-ET

4/20: BPI+229.

Maternal sister **Lactamont Zahie Duke, VG**

Age	Milk	Ptn.	Ptn.	B.F.	B.F.	Days
2-1	15371	520	3.4	632	4.1	365

VIEW-HOME POWERBALL-P-ET

MAPLE WOOD OVERTIME LONESOME P-ET, GP84@2yo, SBC

12/19: GLPI+2900. F+88, +0.60%. P+49, +0.25%.

Age	Milk	Ptn.	Ptn.	B.F.	B.F.	Days
2-1	11367	408	3.6	543	4.8	321
3-0	13330	520	3.9	625	4.7	366

PINE-TREE OVERTIME P-ET

MAPLE WOOD LADD LEAH-ET, VG86@2yo, 4 SBC

Age	Milk	Ptn.	Ptn.	B.F.	B.F.	Days
2-4	13883	462	3.3	577	4.2	365

5 VG dtrs.



MAPLE WOOD LADD LEAH-ET, VG86@2YO, 4 SBC

3rd Dam of Lot 17.

4th Dam:

Maple Wood MOM Lucy, VG86, 7 SBC

Age	Milk	Ptn.	Ptn.	B.F.	B.F.	Days
2-2	14316	469	3.3	667	4.7	354

Dam of 9 VG dtrs.

5th Dam:

Comestar Goldwyn Lilac, VG89, 43 SBC

Age	Milk	Ptn.	Ptn.	B.F.	B.F.	Days
4-6	22935	790	3.4	1048	4.6	365

All Ontario Snr 2yo 2008.
Dam of 12 EX and 30 VG dtrs.
Many Full Sisters EX to EX96.

6th Dam:

Lylehaven Lila Z, EX94, 24 SBC

Age	Milk	Ptn.	Ptn.	B.F.	B.F.	Days
4-5	22272	769	3.5	889	4.0	365

All Canadian 2yo etc.
Sold for \$1 million.

7th Dam:

Lylehaven Form Laura, EX94-3E, GMD, DOM

8th Dam:

Thiersant Lili Starbuck, EX94-5E, 6 SBC

9th Dam:

Ivyhall Astro Jet Ronnie, VG86, SBC



MAPLE WOOD MOM LUCY, VG86, 7 SBC

4th Dam of Lot 17.

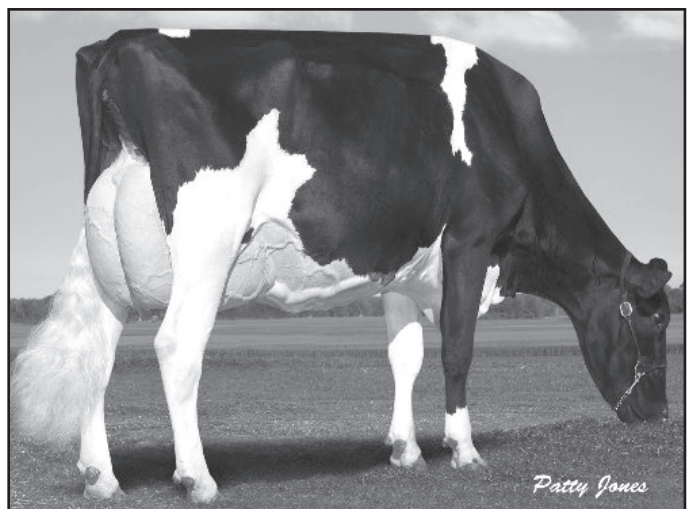

COMESTAR GOLDWYN LILAC, VG89, 43 SBC

5th Dam of Lot 17.

PURCHASER

\$

LOT
18

A2A2

VALA BOUYANCY LOUANNE-ET

HB No.: 2051976 **ID:** 146 **DOB:** 25/7/18
AI: 28/10/19 Atticus (sexed) (PTIC)

4/20: BPI+298. HWI+254. TWI+257. ASI+160.
TPI+2479, PTAT+1.54, NM\$661.

Sire:

COOMBOONA SUPERSHOT BOUYANCY-IMP-ET

4/20: BPI+275. HWI+245. TWI+270. ASI+129.

Dam:

COOMBOONA POWERBALL LUANA-IMP-ET

See Lot 17.



LYLEHAVEN LILA Z, EX94, 24 SBC
6th Dam to Lots 17 to 20.

PURCHASER

\$

LOT
19

VALA BOUYANCY LOUANA-ET-PP

HB No.: 2051978 **ID:** 148 **DOB:** 25/7/18
AI: 13/11/19 Andreas-P (sexed) (PTIC)

TPI+2396, PTAT+1.79, NM\$547.

Sire:

COOMBOONA SUPERSHOT BOUYANCY-IMP-ET

4/20: BPI+275. HWI+245. TWI+270. ASI+129.

Dam:

COOMBOONA POWERBALL LUANA-IMP-ET

See Lot 17.

PURCHASER

\$

LOT
20

A2A2

VALA BOUYANCY LUANNA-ET

HB No.: 2051964 **ID:** 141 **DOB:** 21/7/18
AI: 25/11/19 Andreas-P (sexed) (PTIC)

4/20: BPI+306. HWI+259. TWI+276. ASI+156.
TPI+2239, PTAT+2.31, NM\$385.

Sire:

COOMBOONA SUPERSHOT BOUYANCY-IMP-ET

4/20: BPI+275. HWI+245. TWI+270. ASI+129.

Dam:

COOMBOONA POWERBALL LUANA-IMP-ET

See Lot 17.

PURCHASER

\$

**LOT
21****VALA BOUYANCY LONESA 220-ET**

HB No.: 2063784 ID: 220 DOB: 9/11/18 AI: 23/4/20 TLG Mirand

Genomic ABV 3/20: ASI+135. BPI+204. HWI+156.
TWI+185. TPI+2400, PTAT+1.25, NM\$583.**Sire:****COOMBOONA SUPERSHOT BOUYANCY-IMP-ET**

4/20: BPI+275. HWI+245. TWI+270. ASI+129.

Dam:**COOMBOONA OCEAN LONESA-IMP-ET**

BPI+164.

OCEAN PP-ET**MAPLE WOOD OVERTIME LONESOME P-ET,
GP84@2yo, SBC**

12/19: GLPI+2900. F+88, +0.60%. P+49, +0.25%.

Age	Milk	Ptn.	Ptn.	B.F.	B.F.	Days
2-1	11367	408	3.6	543	4.8	321
3-0	13330	520	3.9	625	4.7	366

See Lot 17.

PURCHASER**\$****LOT
22****VALA YODA LUTANNA-IMP-ET-RED**

HB No.: 2053574 ID: 161 DOB: 10/8/18 AI: 14/11/19 Mirand-PP (sexed) (PTIC)

Genomic ABV 3/20: M+812. ASI+72. BPI+110.
HWI+76. TWI+122. TPI+2402, PTAT+1.81, NM\$564.**A2A2****Sire:****SWISSBEC YODA-ET-RDC-PC**

4/20: GLPI+2993. M+1420. F+38. P+59.

Dam:**MAPLE WOOD CGAIN LOTTO P-ET-RDC, VG86@2yo
(A2A2)**12/19: GLPI+2943. M+1327. F+75, +0.22%. P+54, +0.09%.
Type +6.

Age	Milk	Ptn.	Ptn.	B.F.	B.F.	Days
2yrs	12505	434	3.5	522	4.2	350

8 gens EX & VG.

STANTONS CAPITAL GAIN-ET**MAPLE WOOD LADD LEAH-ET, VG86@2yo, 4 SBC**

Age	Milk	Ptn.	Ptn.	B.F.	B.F.	Days
2-4	13883	462	3.3	577	4.2	365

5 VG dtrs.
See Lot 17.**PURCHASER****\$****LOT
23****VALA YODA
LOTTO-IMP-ET**HB No.: 2053577 ID: 157 DOB: 10/8/18
AI: 12/11/19 Atticus (sexed) (PTIC)Genomic ABV 3/20: ASI+73. BPI+166. HWI+123. TWI+182.
TPI+2401, PTAT+1.75, NM\$521.**Sire:****SWISSBEC YODA-ET-RDC-PC**

4/20: GLPI+2993. M+1420. F+38. P+59.

Dam:**MAPLE WOOD CGAIN LOTTO P-ET-RDC, VG86@2yo
(A2A2)**

See Lot 22.

A2A2**VALA YODA LOTTO-RED**

Full sister to Lots 22 and 23.

PURCHASER**\$**

LOT
24

VALA BANDARES LANDRIE -IMP-ET-PO

HB No.: 2053609 ID: 188 DOB: 19/8/2018
AI: 27/11/19 Andreas-P (sexed) (PTIC)

Genomic ABV 4/20: ASI+118. BPI+269. HWI+230. TWI+251.
TPI+2285, PTAT+1.42, NM\$437.

A2A2



MAPEL WOOD SCIENCE LANDRY-ET-PP, VG86@2yo

Dam of Lot 24 to 27.

Sire:

WA-DEL YODER BANDARES-ET (A2A2)

4/20: TPI+2366. BPI+313. HWI+300. TWI+336. ASI+96.

Dam:

MAPEL WOOD SCIENCE LANDRY-ET-PP, VG86@2YO

12/19: GLPI+2874. F+72, +0.61%. P+24, +0.17%							
Age	Milk	Ptn.	Ptn.	B.F.	B.F.	Days	
2-4	12800	458	3.6	607	4.7	365	
3-7	11458	403	3.5	483	4.2	315	
8 gens EX & VG.							

BRYHILL SCIENCE P-ET

MAPEL WOOD LADD LEAH-ET, VG86@2yo, 4 SBC

12/19: GLPI+2874. F+72, +0.61%. P+24, +0.17%							
Age	Milk	Ptn.	Ptn.	B.F.	B.F.	Days	
2-4	13883	462	3.3	577	4.2	365	
5 VG dtrs. See Lot 17.							

PURCHASER

\$

LOT
25

VALA BANDARES LANDRY-IMP-ET-PC

HB No.: 2053581 ID: 175 DOB: 14/8/18
AI: 15/11/19 Andreas-P (sexed) (PTIC)

Genomic ABV 3/20: ASI+78. BPI+221. HWI+198. TWI+206.
TPI+2177, PTAT+1.49, NM\$388.

A2A2

Sire:

WA-DEL YODER BANDARES-ET (A2A2)

4/20: TPI+2366. BPI+313. HWI+300. TWI+336. ASI+96.

Dam:

MAPEL WOOD SCIENCE LANDRY-ET-PP, VG86@2YO

12/19: GLPI+2874. F+72, +0.61%. P+24, +0.17%							
Age	Milk	Ptn.	Ptn.	B.F.	B.F.	Days	
2-4	12800	458	3.6	607	4.7	365	
3-7	11458	403	3.5	483	4.2	315	
8 gens EX & VG. See Lot 24.							

PURCHASER

\$

LOT
26

VALA YODA LANDRIE-IMP-ET-PC

HB No.: 2053582 ID: 173 DOB: 14/8/18
AI: 14/11/19 Atticus (sexed) (PTIC)

Genomic ABV 3/20: ASI+92. BPI+178. HWI+150. TWI+173.
TPI+2289, PTAT+0.97, NM\$507.

Sire:

SWISSBEC YODA-ET-RDC-PC

4/20: GLPI+2993. M+1420. F+38. P+59.

Dam:

MAPEL WOOD SCIENCE LANDRY-ET-PP, VG86@2YO

12/19: GLPI+2874. F+72, +0.61%. P+24, +0.17%							
Age	Milk	Ptn.	Ptn.	B.F.	B.F.	Days	
2-4	12800	458	3.6	607	4.7	365	
3-7	11458	403	3.5	483	4.2	315	
8 gens EX & VG. See Lot 24.							

PURCHASER

\$

LOT
27

VALA YODA LANDRY-IMP-ET-PC

HB No.: 2053578 ID: 168 DOB: 12/8/18
AI: 30/11/19 Atticus (sexed) (PTIC)

Genomic ABV 3/20: ASI+56. BPI+148. HWI+128. TWI+130.
TPI+2298, PTAT+1.51, NM\$490.

Sire:
SWISSBEC YODA-ET-RDC-PC

4/20: GLPI+2993. M+1420. F+38. P+59.

Dam:

MAPEL WOOD SCIENCE LANDRY-ET-PP, VG86@2YO

Age	Milk	Ptn.	Ptn.	B.F.	B.F.	Days
12/19:	GLPI+2874.	F+72,	+0.61%.	P+24,	+0.17%	
2-4	12800	458	3.6	607	4.7	365
3-7	11458	403	3.5	483	4.2	315

8 gens EX & VG. See Lot 24.

PURCHASER

\$

LOT
28

VALA SUITS AEKO-ET-PO

HB No.: 2051967 ID: 143 DOB: 22/7/18 AI: 15/11/19 Andreas-P (sexed) (PTIC)

TPI+2407, PTAT+1.88, NM\$589, BPI+217.

Sire:

COOMBOONA OCEAN SUITS 1, IMP-ET

4/20: BPI+253. HWI+198. TWI+240. ASI+160. F+0.46%. P+0.3%.

Dam:

COOMBOONA SUPERSHOT AIKO-ET

BPI+192. TWI+213.

COGENT SUPERSHOT

COOMBOONA WILLPOWER AIKO-ET

GENERATIONS WILLPOWER-ET

COOMBOONA SNOWMAN BAXTERA-IMP-ET, GP84

Age	Milk	Ptn.	Ptn.	B.F.	B.F.	Days	F+PPI
2-4	9383	293	3.1	395	4.2	305	100
3-11	10859	341	3.1	416	3.8	305	93
2Ls	24365	777	3.2	996	4.1		

KHW-I AIKA BAXTER, VG89, 23 SBC
4th Dam of Lot 28.

4th Dam:

KHW-I Aika Baxter, VG89, 23 SBC

Age	Milk	Ptn.	Ptn.	B.F.	B.F.	Days	kgs
5-6	18414	616	3.3	1079	5.9	365	

Dam of 5 EX and 19 VG dtrs.

Global Red Impact Cow of the Year 2016.

5th Dam:

KHW Goldwyn Aiko, EX91-2E, DOM, 4 SBC

Age	Milk	Ptn.	Ptn.	B.F.	B.F.	Days
5-7	13222	526	4.0	680	5.1	365

7 gen EX.

Global Red Impact Cow of the Year 2015.

6th Dam:

Kamps Hollow Altitude, EX95-2E, DOM

Global Red Impact Cow of the Year 2009.

7th Dam:

Clover Mist Alisha, EX93-3E, DOM

8th Dam:

Clover Mist Augy Star, EX94-4E, DOM

9th Dam:

D-R-A August, EX96-4E, DOM

10th Dam:

D-R-A Ideal Precious Leader, EX2E

11th Dam:

D-R-A Princess Lad Leader, EX3E

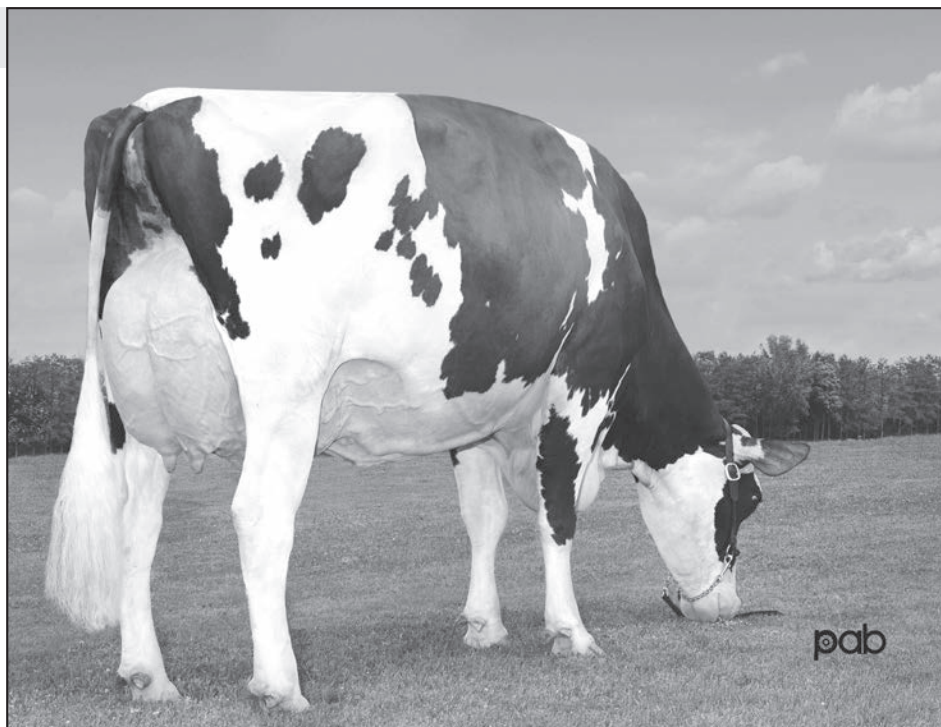

PURCHASER

\$



VALA LIGHTHOUSE ROZINA-IMP-ET-PC

HB No.: 2047955 ID: 39 DOB: 24/4/18 AI: 23/10/19 Andreas-P (sexed) (PTIC)

Genomic ABV 3/20: BPI+225. HWI+215. TWI+230. TPI+2497, PTAT+2.01, NMS\$625. Has been ET 3 times.

Sire: WESTCOAST LIGHTHOUSE-ET (Immunity Plus) (A2A2)
4/20: GLPI+3269. M+639. F+52, +0.25%. P+37, +0.15%. Type +10.

Dam:

SWISSBEC JEDI ROZINA-ET-PC, GP84@2yo

12/19: GLPI+3063. M+1642. F+51. P+68, +0.11%. Type +7.

Age	Milk	Ptn.	Ptn.	B.F.	B.F.	Days
2-7	16700	579	3.5	690	4.1	365

S-S-I MONTROSS JEDI-ET

IHG MARDI SENS 9017-ET-PC, EX90
GLPI+3084.

Age	Milk	Ptn.	Ptn.	B.F.	B.F.	Days
2-4	10613	364	3.4	490	4.6	365
4yrs	13364	444	3.3	554	4.2	322

MR MOVIESTAR MARDI GRAS-ET

K-MANOR SENSATIONAL-ET-RED, GP83, SBC

SWISSBEC JEDI ROZINA-ET, GP84@2yo
Dam of Lot 29.



Patty Jones

4th Dam:
Lookout Pesce Magna P Sarah, VG88
Sold for \$82,000 top of World Classic Sale 2011.

5th Dam:
Charpentier Mr Burns Sisi-Red, Ex92
Age Milk Ptn. Ptn. B.F. B.F. Days
4-4 14837 499 3.4 601 4.1 305
2nd Snr 2yo Quebec Spring R&W Show 2012.

6th Dam:
Charpentier FBI Sierra, VG89, 5 SBC
5-0 24160 776 3.2 876 3.6 365
8 VG dtrs.

7th Dam:
Gen-I-Beq Talent Spectra, VG85, 21 SBC
4-8 18690 657 3.5 731 3.9 365
5 EX and 15 VG dtrs.

8th Dam:
Glen Drummond Splendor, VG86, 39 SBC
7 EX and 23 VG dtrs.

9th Dam:
Glen Drummond Aero Flower, VG88, 18 SBC

10th Dam:
Glen Drummond Shower, EX, 14 SBC

11th Dam:
Glen Drummond SC Jo Beth, EX2E, 7 SBC

12th Dam:
Glen Drummond Matt Beth, VG, 4 SBC

13th Dam:
Glen Drummond Marquis Beth, VG

14th Dam:
Ferglynn Ragapple Bertha, VG, 3 SBC



Weta Flasher

IHG MARDI SENS 9017-ET-PC, EX90
2nd Dam of Lot 29.

PURCHASER **\$**

LOT
30

VALA FORTUNE SERENDIPITY-IMP-ET-PC

HB No.: 2053585 ID: 177 DOB: 15/8/18 AI: 28/11/19 Andreas-P (sexed) (PTIC)

TPI+2222, PTAT+1.55, NMS479.

Sire: PROGENESIS FORTUNE-ET

4/20: GLPI+3166. M+1087. F+68, +0.23%. P+69 +0.26%

A2A2

Dam:

FRAELAND LOYOLA SERENDIPITY-ET-RED-PC, VG87@2yo

GLPI+3014. M+1297. F+86, +0.33%. P+43. Type +8.

Age	Milk	Ptn.	Ptn.	B.F.	B.F.	Days
2yrs	12736	429	3.4	597	4.7	365
3rd 2yo in milk R&W Royal Winter Fair 2018.						
13 gens EX and VG.						

ZIMMERVIEW WONKA LOYOLA

SNOWBIZ BREWMASTER SWAN-ET, VG88, 2 SBC

GLPI+3273. F+98, +0.36%

Age	Milk	Ptn.	Ptn.	B.F.	B.F.	Days
2-3	14324	492	3.4	719	5.0	365
5-5	19122	618	3.2	718	3.8	365
4 VG dtrs.						

MAPEL WOOD BREWMASTER-ET

GEN-I-BEQ SNOWMAN SPRING-ET, VG, 5 SBC

Age	Milk	Ptn.	Ptn.	B.F.	B.F.	Days
2-1	13034	411	3.2	432	3.3	365
1 EX and 6 VG dtrs.						



FRAELAND LOYOLA SERENDIPITY-ET-RED-PC, VG87@2yo

Dam of Lot 30.



SNOWBIZ BREWMASTER SWAN-ET, VG88, 2 SBC

2nd Dam of Lot 30.

4th Dam:

Gen-I-Beq Bolton Secretly, VG87, 4 SBC

Age	Milk	Ptn.	Ptn.	B.F.	B.F.	Days
2-1	13823	473	3.4	602	4.4	365
7 VG dtrs.						

5th Dam:

Gen-I-Beq Goldwyn Secret, VG87, 16 SBC

Age	Milk	Ptn.	Ptn.	B.F.	B.F.	Days
5-5	13868	471	3.4	630	4.5	365

5 EX and 22 VG dtrs.

Global Red Impact Cow of the Year 2011.

6th Dam:

Gen-I-Beq Durham Sherry, VG87, 8 SBC

7th Dam:

Glen Drummond Splendor, VG86, 39 SBC

2 EX and 23 VG dtrs.

See Lot 29.

PURCHASER

\$

LOT 31

VALA BOUYANCY SATENE-ET-PP

HB No.: 2051982 ID: 152 DOB: 28/7/18 AI: 9/12/19 Andreas-P (sexed) (PTIC)

TPI+2338, PTAT+1.7, NM\$575.

Sire: PLAIN-KNOLL KING ROYAL-ET (A2A2)

4/20: TPI+2658. M+463. F+60, +0.15%. P+39, +0.09%. PTAT+2.7. Mamm+2.14

Dam:

COOMBOONA OCEAN SATENE-ET

OCEAN-PP-ET

COOMBOONA SUPERSIRE SATENE-ET

Maternal sister Coomboona Pety Satin, VG85
1st Snr 3yo IDW 2020 for View Fort Holsteins.

SEAGULL-BAY SUPERSIRE-ET

COOMBOONA SUPER SATIN-IMP-ET, 1xEP, 3xM, 2XF, 3xP, Life (1)

Age	Milk	Ptn.	Ptn.	B.F.	B.F.	Days	F+PPI
2-1	11901	369	3.1	459	3.9	305	133
5-5	12867	402	3.1	532	4.1	305	109
6-5	13065	422	3.2	500	3.8	305	104
4L's	59958	1964	3.3	2362	3.9		

11 gens EX and VG.

4th Dam:

Misty Springs Shottle Satin, VG86, 17 SBC

Age	Milk	Ptn.	Ptn.	B.F.	B.F.	Days
1-10	11352	366	3.1	508	4.3	305

15 VG dtrs.

5th Dam:

Willsona Freelance Sizzle, VG86, 10 SBC

Age	Milk	Ptn.	Ptn.	B.F.	B.F.	Days
2-2	10664	327	3.0	419	3.8	305

12 VG dtrs.

6th Dam:

Gen-I-Beq Convincer Silver, VG88, 16 SBC

3 EX and 10 VG dtrs.

7th Dam:

Glen Drummond Splendor, VG86, 39 SBC

2 EX and 23 VG dtrs.

See Lot 29.



COOMBOONA PETY SATIN, VG85

Maternal sister to 2nd Dam of Lot 31.

PURCHASER

\$

LOT 32

VALA JACOBY SATON-ET

HB No.: 2052004 ID: 171 DOB: 14/8/18 AI: 26/12/19 Mirand-PP (sexed) (PTIC)

TPI+2035, PTAT+2.28, NM\$303.

Sire:

CYCLE DOORMAN JACOBY-ET (A2A2)

4/20: PTAT +2.87. Mamm +2.55.

Dam:

COOMBOONA MANNY SATIN-IMP-ET, VG87, 1xEP

Age	Milk	Ptn.	Ptn.	B.F.	B.F.	Days	F+PPI
3-9	10236	348	3.4	389	3.8	305	102
4-9	12990	425	3.3	519	4.0	305	101
6-3	8605	273	3.2	300	3.5	260	91
3L's	37054	1243	3.4	1444	3.9		

11 gens EX and VG.

LONG-LANGS OMAN OMAN-ET, VG

MISTY SPRINGS SHOTTLE SATIN-ET, VG86, 17 SBC
See Lot 31.

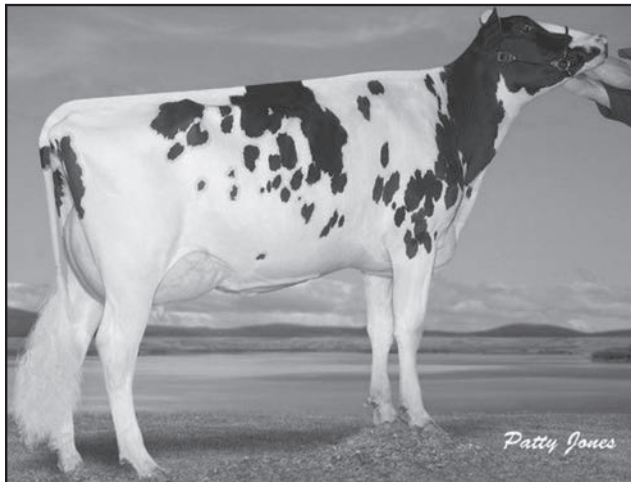

MISTY SPRINGS SHOTTLE SATIN-ET, VG86, 17 SBC

2nd Dam of Lot 32 and 4th dam of Lot 31.

A2A2

PURCHASER

\$

LOT
33

VALA JACOBY SATIN-ET

HB No.: 2051994 ID: 162 DOB: 11/8/18
AI: 25/11/19 Andreas-P (sexed) (PTIC)

TPI+2022, PTAT+2.00, NM\$269.

Sire:

CYCLE DOORMAN JACOBY-ET (A2A2)

4/20: PTAT +2.87. Mamm +2.55.

Dam:

COOMBOONA MANNY SATIN-IMP-ET, VG87, 1xEP

Age	Milk	Ptn.	Ptn.	B.F.	B.F.	Days	F+PPI
3-9	10236	348	3.4	389	3.8	305	102
4-9	12990	425	3.3	519	4.0	305	101
6-3	8605	273	3.2	300	3.5	260	91
3Ls	37054	1243	3.4	1444	3.9		

11 gens EX and VG.
See Lot 32.

A2A2

PURCHASER

\$

LOT
34

VALA POLAR SATIN-ET-PC

HB No.: 2048880 ID: 105 DOB: 3/7/18
AI: 25/11/19 Mirand-PP (sexed) (PTIC)

TPI+2201, PTAT+1.09, NM\$432.

Sire:

CALBRETT POLAR-ET-RDC-PC

4/20: BPI+232. HWI+214. TWI+244. ASI+80. M+645. P+21.

Dam:

COOMBOONA MANNY SATIN-IMP-ET, VG87, 1xEP

Age	Milk	Ptn.	Ptn.	B.F.	B.F.	Days	F+PPI
3-9	10236	348	3.4	389	3.8	305	102
4-9	12990	425	3.3	519	4.0	305	101
6-3	8605	273	3.2	300	3.5	260	91
3Ls	37054	1243	3.4	1444	3.9		

11 gens EX and VG.
See Lot 32.

A2A2

PURCHASER

\$

LOT
35

VALA BOUYANCY SHASSA 226-ET

HB No.: 2063791 ID: 226 DOB: 11/11/18 AI: 20/2/20 Andreas-P (sexed) (PTIC)

Genomic ABV 3/20: ASI+104. BPI+276. HWI+255.
TWI+272. TPI+2392, PTAT+1.39, NM\$612.

Sire: **COOMBOONA SUPERSHOT BOUYANCY-IMP-ET**
4/20: BPI+275. HWI+245. TWI+270. ASI+129.

Dam:

COOMBOONA RUBICON SHASSA-ET

4/20: BPI+276. HWI+210. TWI+271. ASI+183.

EDG RUBICON-ET

COOMBOONA SUPERSIRE SHERRY-ET
BPI+208. ASI+163.

SEAGULL-BAY SUPERSIRE-ET

COOMBOONA MOM SECRET-ET

Age	Milk	Ptn.	Ptn.	B.F.	B.F.	Days
2-5	8792	312	3.6	306	3.5	305

4th Dam:

Coomboona Goldster Secret-Imp-ET

Age	Milk	Ptn.	Ptn.	B.F.	B.F.	Days	F+PPI
3-7	8315	282	3.4	309	3.7	169	126

5th Dam:

Gen-I-Beq Goldwyn Secret, VG87, 16 SBC

See Lot 30.

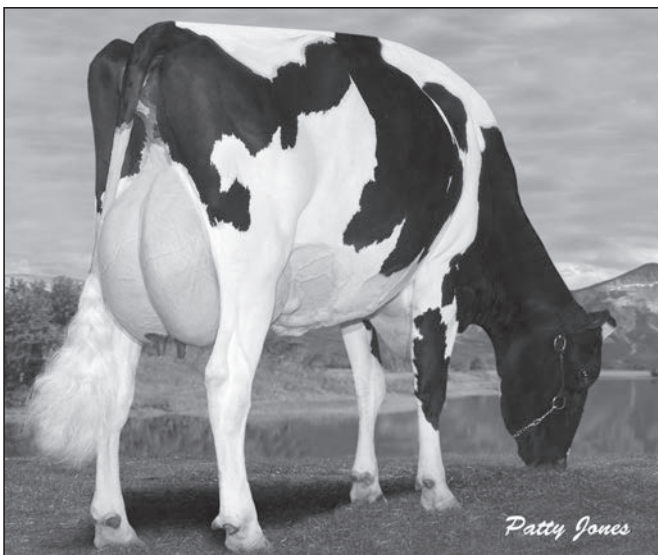

GEN-I-BEQ GOLDWYN SECRET, VG87, 16 SBC

5th Dam of Lot 30, 35, 36, 37 & 38.

PURCHASER

\$

LOT
36

VALA POLAR SHASSA 232-ET

HB No.: 2063801 **ID:** 232 **DOB:** 14/11/18
AI: 19/2/20 Andreas-P (sexed) (PTIC)

Genomic ABV 3/20: ASI+168. BPI+276. HWI+227. TWI+285.
TPI+2469, PTAT+1.46, NMS\$607.

Sire:

CALBRETT POLAR-ET-RDC-PC

4/20: BPI+232. HWI+214. TWI+244. ASI+80. M+645. P+21.

Dam:

COOMBOONA RUBICON SHASSA-ET

4/20: BPI+276. HWI+210. TWI+271. ASI+183.
See Lot 35.

PURCHASER

\$

LOT
37

VALA POLAR SHASSA 227-ET

HB No.: 2063790 **ID:** 227 **DOB:** 11/11/18
AI: 1/4/20 Larcrest B Complete

Genomic ABV 3/20: BPI+228. HWI+214. TWI+230.
TPI+2387, PTAT+1.42, NMS\$586.

Sire:

CALBRETT POLAR-ET-RDC-PC

4/20: BPI+232. HWI+214. TWI+244. ASI+80. M+645. P+21.

Dam:

COOMBOONA RUBICON SHASSA-ET

4/20: BPI+276. HWI+210. TWI+271. ASI+183.
See Lot 35.

PURCHASER

\$

LOT
38

VALA POLAR SHASSA 233-ET

HB No.: 2063800 **ID:** 233 **DOB:** 14/11/18
AI: 19/2/20 Andreas-P (sexed) (PTIC)

Genomic ABV 3/20: ASI+129. BPI+231. HWI+183. TWI+253.
TPI+2429, PTAT+1.66, NMS\$548.

Sire:

CALBRETT POLAR-ET-RDC-PC

4/20: BPI+232. HWI+214. TWI+244. ASI+80. M+645. P+21.

Dam:

COOMBOONA RUBICON SHASSA-ET

4/20: BPI+276. HWI+210. TWI+271. ASI+183.
See Lot 35.

PURCHASER

\$

LOT
39

VALA ALLTHEWAY BERNEICE-ET-PF

HB No.: 2048899 ID: 116 DOB: 7/7/18 AI: 28/2/20 Mirand-PP (PTIC)

4th Yearling IDW National All Breeds
Youth Show 2020

Sire: ECLIPSE ALLTHEWAY-ET
4/20: PTAT+2.81, Mamm +2.24.

A2A2

Dam:

COOMBOONA JASPER BERTHA-IMP-ET, GP83

Age	Milk	Ptn.	Ptn.	B.F.	B.F.	Days
2-3	5680	163	2.9	244	4.3	212

Maternal sister to:

Blondin Lyster Beauty, EX92

3-4	16213	507	3.1	587	3.6	365
-----	-------	-----	-----	-----	-----	-----

Intermed Champion WDE 2008.

All Canadian 2yo 2007 etc.

WILCOXVIEW JASPER-ET, VG

PIERSTEIN LEADOFF BERTHE, EX2E

Age	Milk	Ptn.	Ptn.	B.F.	B.F.	Days
2-0	9584	319	3.2	398	4.0	305
3-2	10164	330	3.2	385	3.7	305
4-5	9807	336	3.3	400	4.0	305
6-5	11803	389	3.2	479	3.9	305
4Ls	53579	1860	3.4	2214	4.0	

Grand Champion Eastern Ontario etc.

Res All Quebec etc.

Dam of 4 EX dtrs.

FRAELAND LEADOFF-ET, EX

ELM BEND BETHANY, VG87

Age	Milk	Ptn.	Ptn.	B.F.	B.F.	Days
6-9	11714	369	3.1	463	3.8	305
8-0	11337	364	3.1	501	4.3	305
10-1	11702	374	3.1	541	4.5	305
7Ls	79951	2639	3.2	3257	4.0	

VALA ALLTHEWAY BERNEICE-ET-PF
Sells as Lot 39.

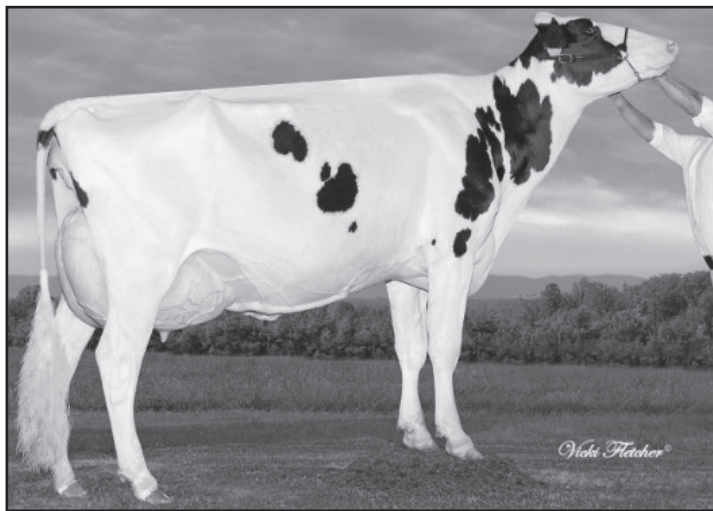
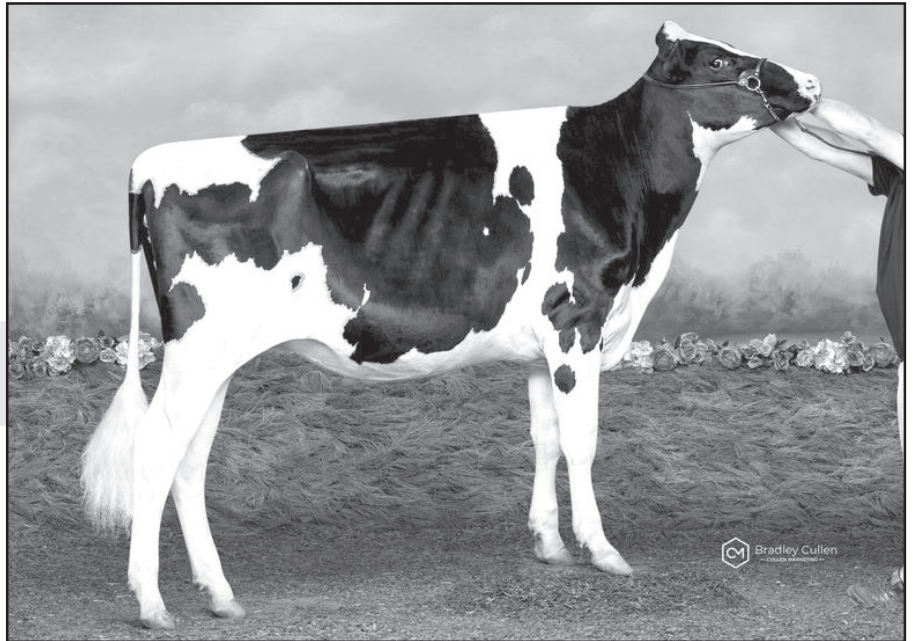

BLONDIN LYSTER BEAUTY, EX92
Maternal sister to Dam of Lot 39.

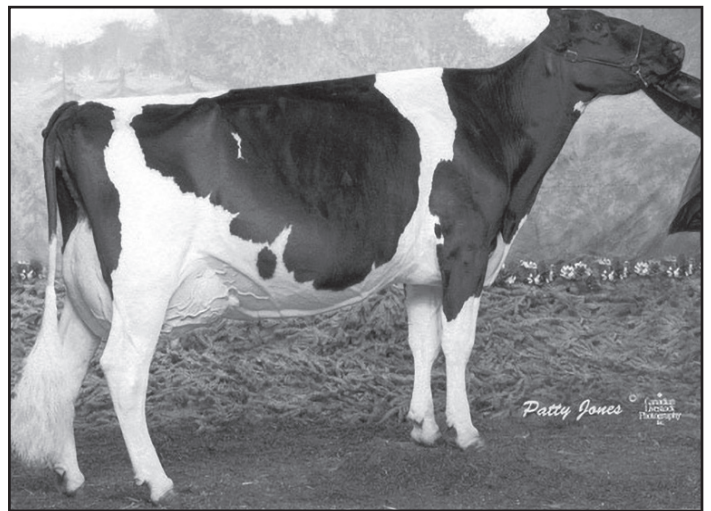

PIERSTEIN LEADOFF BERTHE, EX2E
2nd Dam of Lot 39.

PURCHASER

\$

LOT
40

VALA BOUYANCY HORIZA 224-ET

HB No.: 2063788 ID: 224 DOB: 10/11/18 AI: 9/3/20 Atticus (sexed) (PTIC)

Genomic ABV 3/20: ASI+95. BPI+239. HWI+224.
TWI+228. TPI+2408, PTAT+1.2, NMS602.

Sire: COOMBOONA SUPERSHOT BOUYANCY-IMP-ET
4/20: BPI+275. HWI+245. TWI+270. ASI+129.

A2A2

Dam:
COOMBOONA ALTASPRING HORIZA-IMP-ET
BPI+171.

WESTERNRADE ALTASPRING-ET

MAPLE WOOD DISTINCTION HORIZON-ET
12/19: GLPI+2679.

DE-SU DISTINCTION 11130-ET

COOKIECUTTER MOM HUE-ET, VG88, 17 SBC

Age	Milk	Ptn.	Ptn.	B.F.	B.F.	Days
2-4	13013	483	3.7	549	4.2	365
5-7	12209	416	3.4	525	4.3	254

3 EX and 18 VG dtrs.
9 gens EX and VG.
Sold for \$200,000.

4th Dam:
Cookiecutter SHThollerwood, Ex92, DOM
5th Dam:
Cookiecutter GLD Holler, VG88, DOM
6th Dam:
MS Kings-RNSM Champ Haley, EX90, GMD, DOM
7th Dam:
Regancrest-JDV Hanna, EX90, GMD, DOM
8th Dam:
Longhaven Rudolph Dee, EX90-2E, GMD, DOM
9th Dam:
Regancrest Elton Disrael, VG88, GMD, DOM
Full sister to Durham, EX.
10th Dam:
Snow-N Denises Dellia, EX95, GMD, DOM
Global Impact Cow of the Year 2005.



COOKIECUTTER MOM HUE-ET, VG88, 17 SBC
3rd Dam of Lot 40 & 41.

PURCHASER **\$**

LOT
41

VALA BOUYANCY HORIZA 228-ET

HB No.: 2063795 ID: 228 DOB: 12/11/18
AI: 17/2/20 Andreas-P (sexed) (PTIC)

Genomic ABV 3/20: ASI+91. BPI+210. HWI+187. TWI+201.
TPI+2379, PTAT+1.69, NMS558.

A2A2

Sire:
COOMBOONA SUPERSHOT BOUYANCY-IMP-ET
4/20: BPI+275. HWI+245. TWI+270. ASI+129.

Dam:
COOMBOONA ALTASPRING HORIZA-IMP-ET
BPI+171.
See Lot 40.

PURCHASER **\$**

LOT
42

VALA SUITS SNOOZE 240-ET-PO

HB No.: 2063832 ID: 240 DOB: 15/11/18 AI: 25/3/20 TLMirand-PP (SEXED)

Genomic ABV 4/20: ASI+106. BPI+250. HWI+218.
TWI+226. TPI+2323, PTAT+1.64, NMS496.

Sire: COOMBOONA OCEAN SUITS 1, IMP-ET

4/20: BPI+253. HWI+198. TWI+240. ASI+160. F+0.46%. P+0.3%.

Dam:

COOMBOONA MT SNOOZE-ET

4/20: BPI+332. HWI+263. TWI+309. ASI+183.

OCONNORS VOGUE MAIN TIME-ET

COOMBOONA MCCUTCHEN SNOOZE-ET, 1xM, 1xP

Age	Milk	Ptn.	Ptn.	B.F.	B.F.	Days	F+PPI
2-1	11647	370	3.2	424	3.6	305	113

DE-SU BKM MCCUTCHEN 1174-ET

COOMBOONA UNO SNOOZY-IMP-ET



GILLETTE BOLTON 2ND SLEEP, VG89, 11 SBC

5th Dam of Lot 42.

4th Dam:

Gillette S. Planet 2nd Snooze, VG86@2yo, 9 SBC

Age	Milk	Ptn.	Ptn.	B.F.	B.F.	Days
1-11	18807	611	3.2	703	3.7	365
4-9	22635	696	3.1	638	2.8	365

3 EX and 4 VG dtrs.

5th Dam:

Gillette Bolton 2nd Sleep, VG89, 11 SBC

Age	Milk	Ptn.	Ptn.	B.F.	B.F.	Days
3-11	20671	604	2.9	846	4.1	365

1 EX and 9 VG dtrs.
Full sister to Windhammer, EX97 and Stanleycup, EX95.

6th Dam:

Gillette Blitz 2nd Wind, VG88, 73 SBC

Age	Milk	Ptn.	Ptn.	B.F.	B.F.	Days
2-2	17734	536	3.0	645	3.6	365

Holstein Canada Cow of the Year 2011. 5 Ex and 39 VG dtrs. 7 EX sons. Global Impact Cow of the year 2012.

7th Dam:

Braedale Second Cut, VG86, 23 SBC

8th Dam:

Braedale Gypsy Grand, VG88, 37 SBC

Holstein Canada Cow of the Year 2003.
Global Impact Cow of the year 2006.

9th Dam:

Braedale Moonriver, GP83

10th Dam:

Sunnylodge Chief Vick, VG86, 31 SBC

11th Dam:

Sunnylodge Elevation Jan, VG87, 13 SBC

12th Dam:

Sunnylodge Jane Sheik, VG85, 4 SBC

13th Dam:

Sunnylodge Fond Vickie, VG85, 2 SBC

14th Dam:

Sunnylodge Janice, VG, 4 SBC

PURCHASER

\$



VALA REASON LADYLUV-ET

HB No.: 2051959 ID: 136 DOB: 20/7/18 AI: 14/11/19 Andreas-P (sexed) (PTIC)

4/20: BPI+288. HWI+235. TWI+262. ASI+165. TPI+2477, PTAT+1.43, NMS\$693.

Sire: BLUMENFELD JEDI REASON-ET
4/20: TPI+2619. M+1216. F+38. P+47.

Dam:
COOMBOONA DUKE LADYLUV-IMP-ET
4/20: BPI+338. HWI+275. TWI+339. ASI+179.

S-S-I MONTROSS DUKE-ET

OCONNORS EVENT LADY LUCK-ET, VG88

12/19: GLPI+3053.

Age	Milk	Ptn.	Ptn.	B.F.	B.F.	Days
2-3	11094	402	3.6	494	4.5	326
3-3	13316	466	3.5	565	4.2	305
4-3	13146	465	3.5	413	3.1	305

11 gens EX and VG.

STANTONS MAIN EVENT-ET

SNOWBIZ N UNO LENA-ET, EX91

Age	Milk	Ptn.	Ptn.	B.F.	B.F.	Days
2-2	10359	419	3.2	510	3.9	365
3-11	18644	619	3.3	775	4.2	365
5-1	19975	691	3.5	723	3.6	365

2 EX and 5 VG dtrs.

4th Dam:
Freurehaven FGS Lucy, VG86, 7 SBC
Age Milk Ptn. Ptn. B.F. B.F. Days
4-10 19804 613 3.1 678 3.4 362
2 EX and 7 VG dtrs.

5th Dam:
Freurehaven Shottle Lautella, VG89, 11 SBC
3yrs 20512 651 3.2 791 3.9 365
4 EX and 4 VG dtrs.

6th Dam:
Freurehaven Lautella Bolton, EX92, 6 SBC
4-1 18899 613 3.2 746 3.9 365

7th Dam:
Comestar Lautella Goldwyn, VG87, 9 SBC
4-1 20952 696 3.3 895 4.3 365

8th Dam:
Comestar Lautelma Igniter, VG89, 2 SBC
4-2 22591 784 3.5 1063 4.7 365

9th Dam:
Comestar Lautelle Emerson, VG, 2 SBC

10th Dam:
Comestar Lausan Black, VG87, 23 SBC

11th Dam:
Comestar Laurie Sheik, VG88, 23 SBC

12th Dam:
Elysa Anthony Lea, EX, 15 SBC



OCONNORS EVENT LADY LUCK-ET, VG88
2nd Dam of Lot 43 - 52.

PURCHASER

\$



VALA SUITS LADYLUV 229-ET-PO

HB No.: 2063829 ID: 229 DOB: 13/11/18
AI: 15/4/20 TLG Mirand (sexed)

4/20: BPI+296. HWI+253. TWI+282. ASI+151.
TPI+2283, PTAT+1.79, NMS\$485.

Sire:
COOMBOONA OCEAN SUITS 1, IMP-ET
4/20: BPI+253. HWI+198. TWI+240. ASI+160. F+0.46%.
P+0.3%.

Dam:
COOMBOONA DUKE LADYLUV-IMP-ET

See Lot 43.

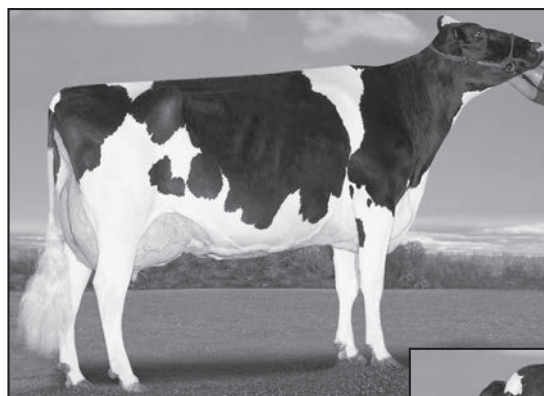

SNOWBIZ N UNO LENA-ET
3rd Dam of Lots 43 - 52.

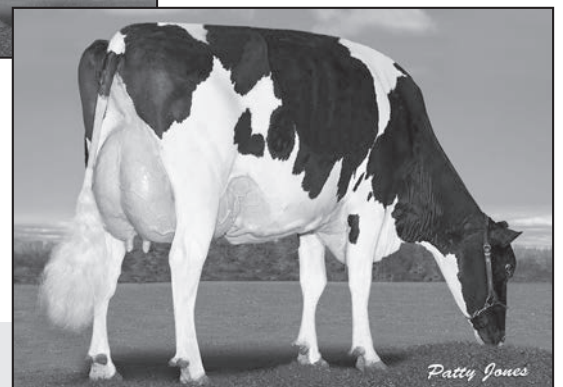

SNOWBIZ N UNO LENA-ET
3rd Dam of Lots 43 - 52.

PURCHASER

\$



VALA BANDARES LADYLUV-ET

HB No.: 2051977 ID: 147 DOB: 25/7/18 AI: 13/11/19 Andreas-P (sexed) (PTIC)

4/20: BPI+307. HWI+291. TWI+324. ASI+111. TPI+2414, PTAT+1.37, NM\$634.

Sire:

WA-DEL YODER BANDARES-ET (A2A2)

4/20: TPI+2366. BPI+313. HWI+300. TWI+336. ASI+96.

Dam:

COOMBOONA MODESTY LADYLOVE-IMP-ET

BPI+254. HWI+210. TWI+247. ASI+127.

BACON-HILL PETY MODESTY-ET

OCONNORS EVENT LADY LUCK-ET, VG88

12/19: GLPI+3053.

Age	Milk	Ptn.	Ptn.	B.F.	B.F.	Days
2-3	11094	402	3.6	494	4.5	326
3-3	13316	466	3.5	565	4.2	305
4-3	13146	465	3.5	413	3.1	305

11 gens EX and VG.

See Lot 43.

PURCHASER **\$**



VALA POLAR LADYLUCK-ET-PC

HB No.: 2051992 ID: 156 DOB: 10/8/18 AI: 14/1/20 Mirand-PP (PTIC)

4/20: BPI+321. HWI+286. TWI+310. ASI+137 TPI+2372, PTAT+0.95, NM\$601.

A2A2

Sire:

CALBRETT POLAR-ET-RDC-PC

4/20: BPI+232. HWI+214. TWI+244. ASI+80. M+645. P+21.

Dam:

COOMBOONA MODESTY LADYLUCK-IMP-ET

BPI+361. HWI+291. TWI+348. ASI+203.

Dam of Vala Bandares Lark

4/20 BPI+398. HWI+332. TWI+393. ASI+208.

BACON-HILL PETY MODESTY-ET

OCONNORS EVENT LADY LUCK-ET, VG88

12/19: GLPI+3053.

Age	Milk	Ptn.	Ptn.	B.F.	B.F.	Days
2-3	11094	402	3.6	494	4.5	326
3-3	13316	466	3.5	565	4.2	305
4-3	13146	465	3.5	413	3.1	305

11 gens EX and VG.

See Lot 43.

PURCHASER **\$**



VALA POLAR LADIELUCK-ET-PC

HB No.: 2052003 ID: 170 DOB: 14/8/18 AI: 14/11/19 Andreas-P (sexed) (PTIC)

TPI+2421, PTAT+1.48, NM\$619, BPI+247.

Sire:

CALBRETT POLAR-ET-RDC-PC

4/20: BPI+232. HWI+214. TWI+244. ASI+80. M+645. P+21.

Dam:

COOMBOONA MODESTY LADYLUCK-IMP-ET

BPI+361. HWI+291. TWI+348. ASI+203.

Dam of Vala Banmdares Lark

4/20 BPI+398. HWI+332. TWI+393. ASI+208.

See Lot 46.

PURCHASER **\$**



VALA SUITS LADYLUCK-ET-PC

HB No.: 2052021 ID: 183 DOB: 17/8/18 AI: 14/11/19 Andreas-P (sexed) (PTIC)

TPI+2159, PTAT+2.06, NM\$418, BPI+250.

Sire:

COOMBOONA OCEAN SUITS 1, IMP-ET

4/20: BPI+253. HWI+198. TWI+240. ASI+160. F+0.46%. P+0.3%.

Dam:

COOMBOONA MODESTY LADYLUCK-IMP-ET

BPI+361. HWI+291. TWI+348. ASI+203.

Dam of Vala Banmdares Lark

4/20 BPI+398. HWI+332. TWI+393. ASI+208.

See Lot 46.

PURCHASER **\$**



VALA SUITS LADYLYN-ET-PC

HB No.: 2053969 ID: 216 DOB: 13/9/18 AI: 26/12/19 Mirand-PP (sexed) (PTIC)

TPI+2185, PTAT+1.53, NMS\$443, BPI+219.

Sire:

COOMBOONA OCEAN SUITS 1, IMP-ET

4/20: BPI+253. HWI+198. TWI+240. ASI+160. F+0.46%. P+0.3%.

Dam:

COMBOONA MODESTY LADYLYN-IMP-ET

BPI+228. HWI+203. TWI+210. ASI+89.

BACON-HILL PETY MODESTY-ET

OCONNORS EVENT LADY LUCK-ET, VG88

12/19: GLPI+3053.

Age	Milk	Ptn.	Ptn.	B.F.	B.F.	Days
2-3	11094	402	3.6	494	4.5	326
3-3	13316	466	3.5	565	4.2	305
4-3	13146	465	3.5	413	3.1	305

11 gens EX and VG.
See Lot 43.

PURCHASER **\$**



VALA SUITS LADYLYN 243-ET-PO

HB No.: 2063834 ID: 243 DOB: 18/11/18 AI: 18/4/20 Mirand (sexed)

TPI+2289, PTAT+1.62, NMS\$473, BPI+204.

Sire:

COOMBOONA OCEAN SUITS 1, IMP-ET

4/20: BPI+253. HWI+198. TWI+240. ASI+160. F+0.46%. P+0.3%.

Dam:

COMBOONA MODESTY LADYLYN-IMP-ET

BPI+228. HWI+203. TWI+210. ASI+89.
See Lot 49.

PURCHASER **\$**



VALA SUITS LADILYN-ET-PC

HB No.: 2053966 ID: 210 DOB: 10/9/18 AI: 24/12/19 Andreas-P (sexed) (PTIC)

TPI+2333, PTAT+1.00, NMS\$603.

Sire:

COOMBOONA OCEAN SUITS 1, IMP-ET

4/20: BPI+253. HWI+198. TWI+240. ASI+160. F+0.46%. P+0.3%.

Dam:

COMBOONA MODESTY LADYLYN-IMP-ET

BPI+228. HWI+203. TWI+210. ASI+89.
See Lot 49.

PURCHASER **\$**



VALA SUITS LADYLYN 236-ET-PO

HB No.: 2063830 ID: 236 DOB: 14/11/18 AI: 12/3/20 Atticus (sexed)

TPI+2176, PTAT+1.4, NMS\$418, BPI+211.

Sire:

COOMBOONA OCEAN SUITS 1, IMP-ET

4/20: BPI+253. HWI+198. TWI+240. ASI+160. F+0.46%. P+0.3%.

Dam:

COMBOONA MODESTY LADYLYN-IMP-ET

BPI+228. HWI+203. TWI+210. ASI+89.
See Lot 49.

PURCHASER **\$**



VALA POLAR LYNLEY 235-ET

HB No.: 2063808 ID: 235 DOB: 14/11/18 AI: 8/3/20 Atticus (sexed) (PTIC)

TPI+2441, PTAT+1.6, NM\$645.

Sire: CALBRETT POLAR-ET-RDC-PC

4/20: BPI+232. HWI+214. TWI+244. ASI+80. M+645. P+21.

A2A2

Dam:

COOMBOONA GRANITE LYNLEY-IMP-ET

BPI+163.

PROGENESIS GRANITE-ET

CONNORS SUPERSHOT LYNLEY-ET, VG87@2yo

Age	Milk	Ptn.	Ptn.	B.F.	B.F.	Days
2-1	11582	387	3.3	421	3.6	305
3yrs	14517	483	3.3	509	3.5	365

4th Dam:

Freurehaven FGS Lucy, VG86, 75 SBC

See Lot 43.

COGENT SUPERSHOT

SNOWBIZ MCCUTCHEN LOTTIE-ET, VG87, 4 SBC

Age	Milk	Ptn.	Ptn.	B.F.	B.F.	Days
2-2	12880	415	3.2	489	3.8	365
10 VG dtrs.						

PURCHASER

\$



VALA SUITS LYN 225-ET-PO

HB No.: 2063828 ID: 225 DOB: 10/11/18 AI: 17/2/20 Andreas-P (sexed) (PTIC)

TPI+2239, PTAT+1.62, NM\$455, BPI+245.

Sire:

COOMBOONA OCEAN SUITS 1, IMP-ET

4/20: BPI+253. HWI+198. TWI+240. ASI+160. F+0.46%. P+0.3%.

Dam:

COOMBOONA BANDARES LYN-IMP-ET

BPI+279. HWI+247. TWI+262. ASI+111.

WA-DEL YODER BANDARES-ET

CONNORS SUPERSHOT LYNLEY-ET, VG87@2yo

Age	Milk	Ptn.	Ptn.	B.F.	B.F.	Days
2-1	11582	387	3.3	421	3.6	305
3yrs	14517	483	3.3	509	3.5	365

See Lot 53.

PURCHASER

\$



VALA SUITS LYN-ET-PC

HB No.: 2053976 ID: 199 DOB: 3/9/18 AI: 5/2/20 Mirand-PP (sexed) (PTIC)

TPI+2238, PTAT+1.6, NM\$441, BPI+244.

Sire:

COOMBOONA OCEAN SUITS 1, IMP-ET

4/20: BPI+253. HWI+198. TWI+240. ASI+160. F+0.46%. P+0.3%.

Dam:

COOMBOONA BANDARES LYN-IMP-ET

BPI+279. HWI+247. TWI+262. ASI+111. See Lot 54.

PURCHASER

\$

LOT
56

VALA MOAT MAXIE-ET

HB No.: 2053967 ID: 214 DOB: 11/9/18 AI: 20/2/20 Andreas-P (sexed) (PTIC)

TPI+2290, PTAT+2.26, NM\$447.

Sire: COGENT DE CROB MOAT-ET (A2A2)

4/20: TPI+2455. M+1268. F+29. P+36. PTAT+1.85. Mamm +1.73

A2A2

Dam:

COOMBOONA JEDI MAXIE-ET

BPI+234.

S-S-I MONTROSS JEDI-ET

COOMBOONA ENFORCER MARVELLOUS-ET

MR LOOKOUT P ENFORCER-ET

COOMBOONA ATWOOD MARVELL-IMP-ET, VG85

Age	Milk	Ptn.	Ptn.	B.F.	B.F.	Days	F+PPI
2-8	9588	329	3.4	373	3.9	305	90
3-8	8467	297	3.5	352	4.2	305	87
2Ls	18831	658	3.5	764	4.1		

Has 6 EX sisters.
10 gens EX and VG.



ERBCREST ATWOOD MARIELLA, EX

Full sister to 3rd Dam of Lot 56..

4th Dam:

Erbcrest Duplex Marvellous-ET, EX94-4E, 7 SBC

Age	Milk	Ptn.	Ptn.	B.F.	B.F.	Days
6-6	17864	592	3.3	709	4.0	365

5th Dam:

Dixellen Rudolph Mavis, EX92-5E, 21 SBC

114897 litres, 3748kgs Ptn, 4667kgs Fat.
8 EX and 12 VG dtrs.

6th Dam:

Dixellen Prelude Mavis, EX

7th Dam:

Hanover Hill Designer Miss, EX, 12 SBC

4 EX and 8 VG dtrs.

8th Dam:

Monteith Miss Kanada, VG87, 2 SBC

9th Dam:

Helens Astronaut Kay, VG85, 4 SBC

10th Dam:

Miss Dreamstreet Fond Helen, EX

11th Dam:

Vetemere Proud Harriet, VG86

12th Dam:

Mooreline Reflection Bell, VG85

PURCHASER

\$

LOT 57

VALA BANDARES JEDI-IMP-ET-PF

HB No.: 2047964 ID: 49 DOB: 29/4/18 AI: 5/9/19 Mirand-PP (sexed) (PTIC)

Genomic ABV 4/20: BPI+275. HWI+218. TWI+287. ASI+143. TPI+2505, PTAT+2.02, NM\$656. Has been ET twice.

Sire: WA-DEL YODER BANDARES-ET (A2A2)
4/20: TPI+2366. BPI+313. HWI+300. TWI+336. ASI+96.

A2A2

Dam:

ALEXERIN JEDI 1644-ET, VG85

12/19: GLPI+3101. M+2888. F+64. P+92. Type+8.
Age Milk Ptn. Ptn. B.F. B.F. Days
2-7 16119 522 3.2 526 3.3 305
4 gens EX and VG.

S-S-I MONTROSS JEDI-ET

ALEXERIN CAPITAL GAIN 1488-ET, VG85@2yo

Age Milk Ptn. Ptn. B.F. B.F. Days
2-3 15466 522 3.4 722 4.7 347

STANTONS CAPITAL GAIN-ET

ALEXERIN SUPERSIRE 1338-ET, VG87, SBC

Age Milk Ptn. Ptn. B.F. B.F. Days
2-9 18759 582 3.1 619 3.3 365
4-1 17768 563 3.2 656 3.7 305
5-1 14341 478 3.3 565 3.9 305
6-1 16732 542 3.2 661 4.0 343



ALEXERIN JEDI 1644-ET, VG85
Dam of Lot 57 - 61.



ALEXERIN SUPERSIRE 1338-ET, VG87, SBC
3rd Dam of Lot 57 - 61.

4th Dam:
Alexerin Oman 993, EX, 8 SBC
Age Milk Ptn. Ptn. B.F. B.F. Days
4-4 20995 694 3.3 900 4.3 365
Lifetime 101,615 litres, 3359 kgs prot, 4001kg fat.
6 VG dtrs.

5th Dam:
Alexerin Buckeye 890, GP84, 3 SBC

PURCHASER **\$**

LOT 58

VALA BIGHIT JEDI-IMP-ET

HB No.: 2053984 ID: 197 DOB: 3/9/18
AI: 29/11/19 Andreas-P (sexed) (PTIC)

Genomic ABV 3/20: M+1124. ASI+88. BPI+228. HWI+185. TWI+267. TPI+2419, PTAT+2.52, NMS\$79.

Sire:

S-S-I FERDINAND BIGHIT P-ET (A2A2)

4/20: GLPI+3028. M+1753. F+75, +0.06%. P+75, +0.14%. BPI+276. HWI+222. TWI+287. ASI+125.

Dam:

ALEXERIN JEDI 1644-ET, VG85

See Lot 57.



ALEXERIN CAPITAL GAIN 1488-ET
2nd Dam of Lots 57 to 61.

PURCHASER **\$**

LOT
59

A2A2

VALA BIGHIT LAIA-IMP-ET

HB No.: 2053983 ID: 196 DOB: 3/9/18
AI: 13/11/19 Andreas-P (sexed) (PTIC)

Genomic ABV 3/20: M+705. ASI+58. BPI+178. HWI+131.
TWI+205. TPI+2488, PTAT+2.36, NMS624.

Sire:

S-S-I FERDINAND BIGHIT P-ET (A2A2)

4/20: GLPI+3028. M+1753. F+75, +0.06%. P+75, +0.14%.
BPI+276. HWI+222. TWI+287. ASI+125.

Dam:

ALEXERIN JEDI 1644-ET, VG85

12/19: GLPI+3101. M+2888. F+64. P+92. Type+8.
Age Milk Ptn. Ptn. B.F. B.F. Days
2-7 16119 522 3.2 526 3.3 305
4 gens EX and VG.
See Lot 57.

PURCHASER

\$

LOT
60

VALA RISENSTAR GAELLE-ET

HB No.: 2051993 ID: 159 DOB: 10/8/18 AI: 27/11/19 Andreas-P (sexed) (PTIC)

Genomic ABV 3/20: M+660. ASI+78. BPI+240.
HWI+216. TWI+224. TPI+2472, PTAT+1.36, NMS655.

A2A2

Sire:

S-S-I LA JEDI RISEN STAR-ET (A2A2)

4/20: BPI+250. HWI+195. TWI+227. ASI+135.

Dam:

COOMBOONA FRANCHISE GAELLE-IMP-ET

4/20: BPI+300. HWI+238. TWI+276. ASI+162.

OCD ROGERS FRANCHISE-ET

ALEXERIN CAPITAL GAIN 1488-ET, VG85@2yo

Age Milk Ptn. Ptn. B.F. B.F. Days
2-3 15466 522 3.4 722 4.7 347
See Lot 57.

PURCHASER

\$

LOT
61

VALA RISENSTAR LADYLYN-ET-PO

HB No.: 2051971 ID: 145 DOB: 23/7/18 AI: 26/11/19 Andreas-P (sexed) (PTIC)

Genomic ABV 3/20: ASI+62. BPI+222. HWI+194.
TWI+195. TPI+2558, PTAT+1.43, NMS667.

Sire:

S-S-I LA JEDI RISEN STAR-ET (A2A2)

4/20: BPI+250. HWI+195. TWI+227. ASI+135.

Dam:

COOMBOONA MODESTY GAENOR-IMP-ET

BPI+198.

BACON-HILL PETY MODESTY-ET

ALEXERIN CAPITAL GAIN 1488-ET, VG85@2yo

Age Milk Ptn. Ptn. B.F. B.F. Days
2-3 15466 522 3.4 722 4.7 347
See Lot 57.

PURCHASER

\$



VALA SUITS MALINA 247-ET-PO

HB No.: 2063836 ID: 247 DOB: 20/11/18 AI: 19/2/20 Andreas-P (sexed) (PTIC)

Genomic ABV 3/20: ASI+124. BPI+241. HWI+203. TWI+239. TPI+2405, PTAT+1.41, NMS\$569.

Sire: COOMBOONA OCEAN SUITS 1, IMP-ET
4/20: BPI+253. HWI+198. TWI+240. ASI+160. F+0.46%. P+0.3%.

A2A2

Dam:
COOMBOONA ANSWER MALINA-IMP-ET
BPI+228.

ENDCO THE ANSWER-ET

DUDOC MISSOURI MALICE-ET-PO, VG85@2yo
12/19: GLPI+3217. M+2204. F+84. P+79. Type+7.
Age Milk Ptn. Ptn. B.F. B.F. Days
2-5 15975 526 3.3 537 3.4 365

VIEW-HOME DAY MISSOURI-ET

DUDOC MCCUTCHEN RANCUNE-ET, VG85@2yo, 15 SBC
Age Milk Ptn. Ptn. B.F. B.F. Days
2-6 12992 466 3.6 642 4.9 365
4-2 12657 465 3.7 608 4.8 325
1 EX and 12 VG dtrs.

4th Dam:
Dudoc Magna Requiem-P, VG85, 5 SBC
Age Milk Ptn. Ptn. B.F. B.F. Days
3-8 15417 558 3.6 681 4.4 365
1 EX and 5 VG dtrs.
5th Dam:
Dudoc Shottle Rhizotomie, VG87, 5 SBC
3-7 19127 665 3.5 830 4.3 365
6th Dam:
Dudoc Jolt Rhizome, VG86, 4 SBC
4-9 20345 709 3.5 986 4.8 365
7th Dam:
Lafougere Leadership Rokie, VG, 4 SBC
8th Dam:
Lafougere Algonquin Rockie, VG85
10th Dam:
Lylehaven Absolute, VG, 2 SBC
11th Dam:
Mac-Noble Willow Abbey, EX
13th Dam:
Raydangeo Ragapple Chief Cora, EX



DUDOC MISSOURI MALICE-ET, VG85@2yo
2nd Dam of Lot 62.

PURCHASER

\$



VALA POLAR GOLDBITE-ET-PC

HB No.: 2053950 ID: 193 DOB: 31/8/18 AI: 26/12/19 Mirand-PP (sexed) (PTIC)

TPI+2261, PTAT+1.48, NM\$419.

Sire: CALBRETT POLAR-ET-RDC-PC
4/20: BPI+232. HWI+214. TWI+244. ASI+80. M+645. P+21.

A2A2

Dam:
COOMBOONA PETY GOLDBITE
BPI+185.

SIEMERS MOGUL PETY

COOMBOONA SUPERSIRE GOLDBITE-ET
BPI+216.

SEAGULL-BAY SUPERSIRE-ET

COOMBOONA COPDOB GOLDBEE-IMP-ET, GP80
Age Milk Ptn. Ptn. B.F. B.F. Days F+PPI
2-1 9993 337 3.4 426 4.3 305 117

4th Dam:
Dewgood Goldbee, EX90
Age Milk Ptn. Ptn. B.F. B.F. Days
6-7 14713 488 3.2 631 4.0 365
by Oman.
10 gens EX and VG.
5th Dam:
Dewgood Goldmyn, EX91
4-1 15010 582 3.2 526 3.5 305

6th Dam:
Okato Marita, EX91-2E, GMD, DOM
4-10 17468 548 3.1 699 4.0 365
7th Dam:
Okato Mattie Anita, VG86
8th Dam:
Cedar Shadows Luke Amber, VG85, GMD
9th Dam:
Cedar Peak Mark Alice, VG86

10th Dam:
Cedar Peak Tradition Amy, EX90
11th Dam:
Bar-Lee Valiant Arlene, VG86
12th Dam:
Bar-Lee Ivan Star Arlyn, VG88, DOM
13th Dam:
Bar-Lee Elsie Arnell, VG87, GMD

PURCHASER

\$

LOT
64

A2A2

**VALA POLAR
GOLDIE-ET-PC**

HB No.: 2053952 **ID:** 194 **DOB:** 3/9/18
AI: 9/3/20 Mirand-PP (PTIC)

Genomic ABV 4/20: BPI+247. HWI+219. TWI+253.
TPI+2378, PTAT+1.52, NMS569.

Sire:

CALBRETT POLAR-ET-RDC-PC

4/20: BPI+232. HWI+214. TWI+244. ASI+80. M+645. P+21.

Dam:

COOMBOONA PETY GOLDBITE

BPI+185.
See Lot 63.

PURCHASER

\$

LOT
65

VALA MOAT MAIA-ET-PC

HB No.: 2051963 **ID:** 140 **DOB:** 21/7/18 **AI:** 25/12/19 Mirand-PP (sexed) (PTIC)

Genomic ABV 3/20: ASI+79. BPI+161. HWI+134.
TWI+155. TPI+2311, PTAT+2.01, NMS501.

Sire: COGENT DE CROB MOAT-ET (A2A2)

4/20: TPI+2455. M+1268. F+29. P+36. PTAT+1.85. Mamm +1.73

A2A2

Dam:

COOMBOONA OCEAN MAYA 2-ET

BPI+161.

OCEAN PP-ET

COOMBOONA SATISFACTION MAYFLY-ET

Age	Milk	Ptn.	Ptn.	B.F.	B.F.	Days
3-2	8845	335	3.8	471	5.3	305

STE ODILE SATISFACTION-ET

COOMBOONA WINDBROOK MAIFLI-ET

Full sister **Coomboona Windbrook Mayeth, VG85**

Age	Milk	Ptn.	Ptn.	B.F.	B.F.	Days	F+PPI
3-3	12648	423	3.3	429	3.4	305	115

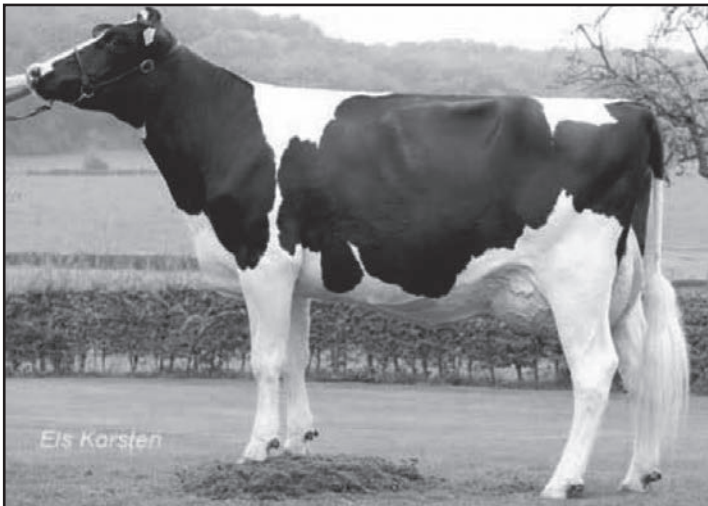

Els Karsten

RALMA DURHAM FIREBALL, EX92, GMD, DOM
7th Dam of Lot 65 & 66.

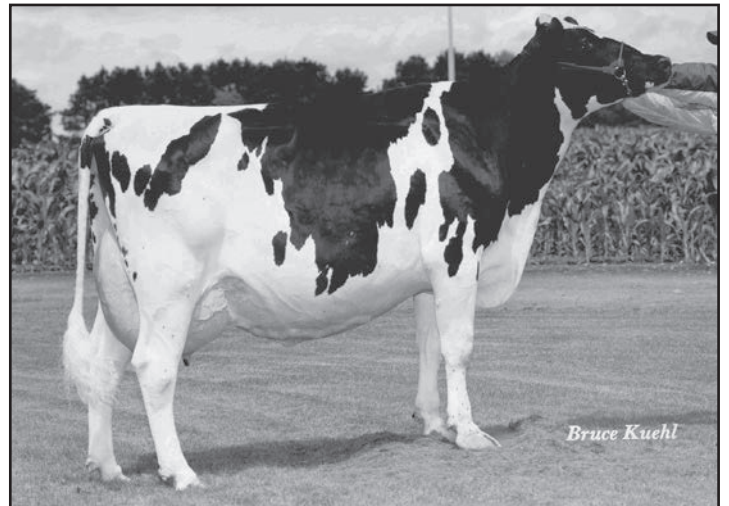

Bruce Kuehl

RALMA JUROR FAITH, EX91, GMD, DOM
8th Dam of Lot 65 & 66.

4th Dam:

Coomboona Manoman Maifly-Imp-ET, VG85

Age	Milk	Ptn.	Ptn.	B.F.	B.F.	Days	F+PPI
5-7	12794	422	3.3	495	3.9	305	116

9 gens EX and VG.

5th Dam:

Ralma Goldwyn Mafly, EX92-2E

Age	Milk	Ptn.	Ptn.	B.F.	B.F.	Days
5-4	26544	907	3.4	1240	4.7	365

6th Dam:

Ralma Finley Firefly, EX91, GMD

Age	Milk	Ptn.	Ptn.	B.F.	B.F.	Days
2-3	14860	486	3.3	612	4.1	365

7th Dam:

Ralma Durham Fireball, EX92, GMD, DOM

Age	Milk	Ptn.	Ptn.	B.F.	B.F.	Days
2-5	15331	517	3.4	619	4.0	365

8th Dam:

Ralma Juror Faith, EX91, GMD, DOM

Age	Milk	Ptn.	Ptn.	B.F.	B.F.	Days
4-2	21709	679	3.1	982	4.5	365

9th Dam:

Ralma Leadman Fashion, VG89

Age	Milk	Ptn.	Ptn.	B.F.	B.F.	Days	F+PPI
4-10	18466	559	3.0	678	3.7	365	

11th Dam:

Ralma Golden Fortune, VG88, GMD, DOM

Ralma Golden Fortune, VG88, GMD, DOM

12th Dam:

Ralma Nugget Goldie, VG86, GMD, DOM

13th Dam:

Yendorra Jaque Pioneer, EX90, GMD

PURCHASER

\$

LOT
66

A2A2

**VALA MOAT
MAYA-ET**

HB No.: 2051962 ID: 139 DOB: 21/7/18
AI: 13/11/19 Andreas-P (sexed) (PTIC)

TPI+2370, PTAT+1.42, NM\$541.

Sire:

COGENT DE CROB MOAT-ET (A2A2)

4/20: TPI+2455. M+1268. F+29. P+36. PTAT+1.85.
Mamm +1.73

Dam:

COOMBOONA OCEAN MAYA 2-ET

BPI+161.
See Lot 65.

PURCHASER

\$

LOT
67

VALA BIGHIT HAVON-IMP-ET

HB No.: 2053616 ID: 50259 DOB: 20/8/18 BULL

A2A2

Sire: **S-S-I FERDINAND BIGHIT P-ET (A2A2)**

4/20: GLPI+3028. M+1753. F+75, +0.06%. P+75, +0.14%. BPI+276. HWI+222. TWI+287. ASI+125.

Dam:

BGP JEDI HAVANA-ET, GP83@3YO

4/20: ASI+183. BPI+288. HWI+226. TWI+266. LPI+3115.
M+1044. F+73, +0.31%. P+76, +0.34%

Age	Milk	Ptn.	Ptn.	B.F.	B.F.	Days
1-10	10158	361	3.6	428	4.2	305

S-S-I MONTROSS JEDI-ET

VIEW-HOME UNO HOPE-ET, EX92, 2 SBC

Age	Milk	Ptn.	Ptn.	B.F.	B.F.	Days
2yrs	11707	430	3.7	548	4.7	365
3-10	17755	653	3.7	904	5.1	365

4th Dam:

Pine-Tree Zenith Sheen, VG87

5th Dam:

Pine-Tree Martha Sheen, VG86, 9 SBC

AMIGHETTI NUMERO UNO-ET

PINE-TREE 2149ROBST 4846-ET, VG87, 2 SBC

Age	Milk	Ptn.	Ptn.	B.F.	B.F.	Days
2-4	14515	497	3.4	689	4.8	365

PURCHASER

\$

LOT
68

VALA BANDARES PLATINUM-ET

HB No.: 2053642 ID: 50276 DOB: 7/8/18 BULL

Sire: **WA-DEL YODER BANDARES-ET (A2A2)**

4/20: TPI+2366. BPI+313. HWI+300. TWI+336. ASI+96.

Dam:

COOMBOONA CHARLEY DIAMOND-ET

4/20: BPI+222. HWI+194. TWI+212.

DG CHARLEY-ET

COOMBOONA SUPERSIRE DIAMOND-ET
BPI+223.

4th Dam:

OCD Planet Diamond, EX92-3E, 28 SBC

Age	Milk	Ptn.	Ptn.	B.F.	B.F.	Days
8-1	18740	562	3.0	662	3.5	365
5 EX and 28 VG dtrs.						

SEAGULL-BAY SUPERSIRE-ET

COOMBOONA HEFTY DIAMOND-IMP-ET
BPI+168.

PURCHASER

\$

LOT
69

VALA RSTAR GENE-ET

HB No.: 2053980 ID: 50286 DOB: 10/9/18 BULL

Sire: **S-S-I LA JEDI RISEN STAR-ET (A2A2)**

4/20: BPI+250. HWI+195. TWI+227. ASI+135.

Dam:

COOMBOONA MODESTY GENEVA-IMP-ET

BPI+160. HWI+149. TWI+170.

BACON-HILL PETY MODESTY-ET

BLONDIN SUPERSHOT GENEVE-ET, VG88

Age	Milk	Ptn.	Ptn.	B.F.	B.F.	Days
2-2	12926	453	3.5	540	4.2	365
3-4	14006	492	3.5	595	4.3	365
9 gens EX & VG.						

COGENT SUPERSHOT

FARNEAR-TBR-BH GOOGLE-ET, EX93

Age	Milk	Ptn.	Ptn.	B.F.	B.F.	Days
4-6	18870	598	3.2	841	4.5	365
1 EX & 4 VG dtrs.						

PURCHASER

\$

**LOT
70**

A2A2

**VALA BIGHIT
HAVEN-IMP-ET**

HB No.: 2053619 **ID:** 50266 **DOB:** 21/8/18
BULL

Sire:

S-S-I FERDINAND BIGHIT P-ET (A2A2)

4/20: GLPI+3028. M+1753. F+75, +0.06%. P+75, +0.14%.
BPI+276. HWI+222. TWI+287. ASI+125.

Dam:

BGP JEDI HAVANA-ET, GP83@3YO

4/20: ASI+183. BPI+288. HWI+226. TWI+266. LPI+3115.
M+1044. F+73, +0.31%. P+76, +0.34%
Age Milk Ptn. Ptn. B.F. B.F. Days
1-10 10158 361 3.6 428 4.2 305
See Lot 67.

PURCHASER **\$**

**LOT
71**

VALA YODA LUTZ-IMP-ET-RED-PC

HB No.: 2053596 **ID:** 50230 **DOB:** 9/8/18 **BULL**

Sire: SWISSBEC YODA-ET-RDC-PC

4/20: GLPI+2993. M+1420. F+38. P+59.

Dam:

**MAPEL WOOD CGAIN LOTTO P-ET-RDC, VG86@2yo
(A2A2)**

12/19: GLPI+2943. M+1327. F+75, +0.22%. P+54, +0.09%.
Type +6.
Age Milk Ptn. Ptn. B.F. B.F. Days
2yrs 12505 434 3.5 522 4.2 350
8 gens EX & VG.

STANTONS CAPITAL GAIN-ET

MAPEL WOOD LADD LEAH-ET, VG86@2yo, 4 SBC

Age Milk Ptn. Ptn. B.F. B.F. Days
2-4 13883 462 3.3 577 4.2 365
5 VG dtrs.

TIGER-LILY LADD P-ET-RED-PC

MAPEL WOOD MOM LUCY, VG86, 7 SBC

Age Milk Ptn. Ptn. B.F. B.F. Days
2-2 14316 469 3.3 667 4.7 354
Dam of 9 VG dtrs.

MAPEL WOOD LADD LEAH-ET, VG86@2YO
2nd Dam of Lot 71.



PURCHASER **\$**

**LOT
72**

VALA BIGHIT HARVEST-IMP-ET-PC

HB No.: 2053588 **ID:** 50233 **DOB:** 12/8/18 **BULL**

Sire: S-S-I FERDINAND BIGHIT P-ET (A2A2)

4/20: GLPI+3028. M+1753. F+75, +0.06%. P+75, +0.14%. BPI+276. HWI+222. TWI+287. ASI+125.

Dam:

RI-VAL-RE DELTA NADY-ET, VG85

4/20: LPI+3209. M+923. F+65, +0.26%. P+44, +0.13%.
Type +9.
Age Milk Ptn. Ptn. B.F. B.F. Days
1-9 13999 480 3.4 608 4.3 365
10 gens EX & VG.

MR MOGUL DELTA 1427-ET

RI-VAL-RE NUM UNO NADY-ET, VG85, 4 SBC

Age Milk Ptn. Ptn. B.F. B.F. Days
4yrs 9226 323 3.5 494 5.4 305
2 EX dtrs.

AMIGHETTI NUMERO UNO-ET

RI-VAL-RE SUPER NADINE-ET, VG87, 3 SBC

Age Milk Ptn. Ptn. B.F. B.F. Days
3-5 11000 385 3.5 450 4.1 305

PURCHASER **\$**



VALA BIGHIT SALOON-IMP-ET

HB No.: 2053603 ID: 50248 DOB: 17/8/18 BULL

Sire: S-S-I FERDINAND BIGHIT P-ET (A2A2)

4/20: GLPI+3028. M+1753. F+75, +0.06%. P+75, +0.14%. BPI+276. HWI+222. TWI+287. ASI+125.

Dam:

PARKHURST POWERBALL SALINA P-ET, VG88@2yo

4/20: LPI+3279. M+618. F+74, +0.45%. P+57, +0.30%. Type +8.

Age	Milk	Ptn.	Ptn.	B.F.	B.F.	Days
2yrs	12664	468	3.7	534	4.2	365
3-7	16688	641	3.8	703	4.2	365

12 gens EX & VG.

VIEW-HOME POWERBALL-P-ET

JOSEY-LLC UNO SANGARIA-ET, VG85, 5 SBC

Age	Milk	Ptn.	Ptn.	B.F.	B.F.	Days
2-2	13735	463	3.4	725	5.3	365

6 VG dtrs.

AMIGHETTI NUMERO UNO-ET

DES-Y-GEN PLANET SILK, EX90, 10 SBC

Age	Milk	Ptn.	Ptn.	B.F.	B.F.	Days
2-2	13603	435	3.2	613	4.5	365

1 EX and 9 VG dtrs.

FAMILY SELLING AS LOTS 29 – 38 AND 73.



COOMBOONA PETY SATIN, VG

1st Snr 3yo IDW 2020 for View Fort Holsteins.

PURCHASER

\$

*Thank you for your attendance today.
Have a safe journey home.*

