

BREEDING SUCCESS



2020 Autumn On-Property Bull Sale

162 Bulls

Wednesday, March 4, 12noon
Te Mania Angus, Mortlake
And on AuctionsPlus

www.temania.com.au



TE MANIA ANGUS
BREEDING BETTER BEEF

Te Mania Legend L646
2020 Reference Sire:

Top 1% of the breed for all
\$Index values and scrotal size.
Top 2% for marbling (IMF%),
days to calving.

BREEDING SUCCESS

The bull sale will be interfaced with AuctionsPlus and will be conducted live, online in real time, with live audio. For those not able to attend the bull sale, this is an ideal way to purchase your bulls. Buyers must register within 48 hours prior to the sale in order to bid.

For further information contact:



02 9262 4222



Peter Rollason on 0419 600 323
or peter.rollason@elders.com.au

Enquiries:

Hamish & Amanda McFarlane
03 5264 1606 or 0427 641 606
Fax: 03 5264 1407
Email: hamish@temania.com.au

Tom Gubbins 0429 952 197
Lucy Gubbins 0409 952 197
Email: tom@temania.com.au

TEAM TE MANIA ONLINE COMMERCIAL FEMALE SALE

ON AUCTIONSPLUS ONLY **FRIDAY MARCH 6 2020 11 AM**

From some of the best-known commercial Angus breeders across NSW and Victoria featuring young heifers with latest genetics, proven mature age breeders, PTIC spring calvers and cows with autumn calves at foot.

All are Te Mania Angus-blood and/or PTIC to Te Mania Angus bulls.

All cattle are independently assessed by AuctionsPlus, and are held on vendor properties until sold.

Interested purchasers are welcome to contact the vendors directly to arrange pre-sale inspections or further details.

www.temania.com.au



J-BAS 8

EU



Welcome

Dear Breeder,

At Te Mania Angus we are about progress – genetic progress.

Not just for the 92 years of our own gene pool but also for yours and the wider industry; to make you more productive and more profitable.

From our perspective that demand for constant progress will be on show in the bulls we have catalogued for sale at our Mortlake headquarters on March 4.

We also remain convinced that profitability must be seen as a trait and success is heritable.

If the beef cattle industry targets profitability as a heritable trait, it gives us all a more concise target for which to aim.

At Te Mania Angus, we have worked hard for decades gathering all the genetic information available, collating it and then making it available to all interested breeders or producers.

So the most essential decision to be made when investing in genetics is: How do you want your genetic selection to increase your profitability?

That decision will – and should – influence you regardless of your market.

Whether you are targeting the supermarket, grassfed trade or you are going after the high-marbling, long-fed market, your end-goal must be profit.

Te Mania Angus has worked for generations – underpinned by 25 years of progeny testing through Team Te Mania – to find and propagate genetic lines with the most commercial potential.

At the Te Mania Angus autumn on-property bull sale, the lots we have to offer dominate the Angus breed's EBVs and profit potential – together that means more money for you.

In the past 12 months rural and agricultural Australia has been hit by a tsunami of challenges – for many of our clients that means drought and the ongoing debate, uncertainty, even confusion, about the Murray Darling Basin Plan.

Now, most recently, it has been the bushfires. Their destructive power has been overwhelming; and has attracted the world's attention – and support – as we all try to do something to let so many people try and restart and rebuild their lives.

So to summarise, Te Mania Angus is in the industry profit sector. Producing bulls we know from our extensive database are stacked with the genetics to give any buyer an accurate, predictable profit option.

Te Mania Angus genetics are based on unparalleled commitment to make the beef industry one in which we can all share in the profit, where we produce better

genetics every year and then make our data, performance and proven pedigrees available to anyone who wants them.

We look forward to seeing you here on March 4, to join us in the campaign to make the beef world better for everyone. You are invited to spend some time objectively assessing all the Te Mania Angus and industry data we have put together, to see the end result of that in our paddocks and hear where the latest research, genetics and data will be taking us in the future.

PRE BULL SALE DRIVE

Tuesday March 3, 3pm
Te Mania Angus cattle yards,
Mortlake Vic.

Join us at 3pm on the eve of the bull sale for a farm drive. Take a look over the breeding herd and the sale bulls before they are auctioned at 12 noon on Wednesday March 4.

We will be taking farm tours from 3 pm, please let us know if you are coming by contacting us admin@temania.com.au or (03) 5264 1606



SALE DAY INFORMATION

162 BULLS

SOUTHERN AUTUMN BULL SALE

WEDNESDAY, 4 MARCH 2020 ON-PROPERTY MORTLAKE 12 NOON

THE TE MANIA ANGUS GUARANTEE

Any Te Mania Angus bull that proves to be structurally unsound, infertile or incapable of service is guaranteed for up to three years from date of sale. Under these circumstances Te Mania Angus will:

- 1) Replace the bull with a satisfactory substitute if available, or
- 2) Issue a refund equal to the value remaining *see below, less the salvage value.

*The guarantee covers the purchase value of the bull, without interest, cost and damages. The guarantee shall apply providing the bull's incapacity is not caused by injury or disease contracted since leaving Te Mania Angus, the value remaining is calculated on the basis the guarantee is reduced by one third of the purchase price for each year of service from the sale date. A veterinary certificate must be supplied by the purchaser on request.

If any bull purchased does not possess a reasonable fertility, although not totally infertile, any dispute arising shall be settled by an arbitrator appointed by the auctioneers and must be lodged within 12 calendar months from date of sale.

We recommend all purchasers discuss injury insurance of their bulls at the sale with Elders Ltd or their Agent. This guarantee is in addition to the normal terms and conditions governing auction sales.

HEALTH TREATMENTS

All the sale bulls are vaccinated for Vibriosis, have been ear notched and screened for Pestivirus (BVDV) unless found to have a high immunity making vaccination unnecessary. We recommend you consult your vet regarding ongoing BVDV prevention in your herd.

All bulls received 7:1 vaccinations at three-months, six weeks later and a booster as a yearling. They are drenched at weaning and periodically when required.

All Te Mania Angus bulls are vet examined before sale day, including palpation of the sexual anatomy and testicle circumference of the testicles. The jaw is checked for correct bite.

Johnes Disease: Te Mania Angus is J-BAS 8 accredited; the highest level possible. J-BAS focuses on managing on-farm biosecurity

risk rather than controlling disease through regulation and treats JD as just one of many diseases producers must manage within their business.

GENETIC DISORDERS

All bulls are tested free and/or pedigree free of:

Arthrogyposis Multiplex (AM), Contractural Arachnodactyly (CA), Neuropathic Hydrocephalus (NH), and Developmental Duplications (DD). Refer to each lot for notification.

For more information on AM, CA, NH and DD go to temania.com.au

FREIGHT ASSISTANCE

Conditions apply, see page 3 for details.

CATERING

Breakfast, morning tea and lunch will be provided at the sale. Please join us post sale for refreshments.

PRE SALE INSPECTION

Bulls will be yarded by 7.30 am on sale day. Inspections are welcome any other time by arrangement.

REBATES

All purchasers will be asked to nominate a settling agent and a 3% rebate will be paid to all settling agents who settle within 7 days of the invoice being received.

GST

Bulls will be sold GST exclusive i.e. if the bull is knocked down for \$4000, you will be charged \$4400.

AUCTIONSPLUS

The sale is interfaced with AuctionsPlus and will be conducted online in real time. If you cannot attend the sale you must register 24 hours before the sale to bid.

For further information contact:
Peter Rollason on 0419 600 323 or peter.rollason@elders.com.au or auctionsplus.com.au



SELLING AGENTS



Ross Milne 0408 057 558

Clarke Roycroft 0409 677 281

Elders Camperdown 03 5593 1822

Auctioneer: Brian Leslie

DIRECTIONS

The Te Mania Angus sale complex and cattle yards are at Reichmans Lane, Mortlake VIC 3272.

(Google: Te Mania Angus sale complex and cattle yards, Mortlake, Victoria)

Mortlake, in western Victoria, is located on the Hamilton Highway, between Geelong and Hamilton.

From Melbourne: allow three hours; from Geelong, two hours; from Hamilton, 90 minutes; from Warrnambool, 40 minutes.

From Mortlake (10km): Take the Hopkins Highway (B120) heading south towards Warrnambool, for 4.8km. Turn right into Reichmans Lane and travel for another 4.8km. Entrance on the right hand side is clearly marked with a Te Mania Angus sign.

From Warrnambool (42km): Take the Hopkins Highway (B120) heading north to Mortlake for 37.5km. Turn left onto Delaney's Lane and travel 3.6km. Then you have arrived.

By Air: Avalon Airport (Geelong) is the closest commercial airport, with regular flights through Jetstar. Avalon Airport is two hours 15 minutes from Mortlake.

Charter flights are available to Warrnambool and Mortlake through Sharp Airlines on 1300 55 66 94. Please contact Te Mania Angus to arrange collection.

ACCOMMODATION

Mortlake (10km from Te Mania Angus)

Mac's Hotel,
90 Dunlop Street 03 5599 2007

The Stables Motel, Mt Shadwell Hotel,
128 Dunlop Street 03 5599 2019

Ronolea Gardens Bed & Breakfast,
20 Hyland Street 0427 153 692

HOW SALE DAY WORKS

All the sale bulls will be penned and available for viewing from 7.30 am on sale day.

The bulls will be sold by open-cry auction, with video footage displayed on large, closed-circuit screens inside the woolshed.

Buyers have the option of bidding from the woolshed, from the bullpens or at other venues through AuctionsPlus.

This system was introduced at the 2010 autumn on property Bull Sale and has received positive feedback from both purchasers and their agents.

JOIN US FOR BREAKFAST

We would like you to join us for breakfast on sale morning from 7 am. Delicious bacon and eggs will be cooked by Fiona Glover and her crew from Australian Bovine Conceptions for all to enjoy.

PHYSICAL OWNERSHIP AND SEMEN INTERESTS

All bulls sold by Te Mania Angus are physical ownership only. Semen may be collected and used within herds owned by the purchaser/s nominated on the Buyer Registration prior to the bull sale. Semen may not be on-sold to outside parties.

Te Mania Angus retains the right to collect semen from all bulls sold for use strictly within the Te Mania Angus herd and/or Team Te Mania herds. If the right to collect semen is exercised, Te Mania Angus would consult with the owner to arrange collection, with cost to Te Mania Angus.

This is aligned with our commitment to deliver the highest quality genetics and our need to protect our access to all genetics sold by Te Mania Angus into the market place. If the bull is on-sold at a later date, these conditions carry forward.

BULL SALE FREIGHT ASSISTANCE

TE MANIA ANGUS WILL PROVIDE PURCHASERS FROM:

VICTORIA

A freight free service to Sale and Mansfield. Beyond these destinations will be the purchaser's responsibility.

SA, WA & NT

There is a free service to Lucindale, SA, via major towns on a direct route. All onward freight arrangements for state and interstate destinations from those mentioned above will be the responsibility of the purchaser.

NSW & QUEENSLAND

A freight free service to Roma, Queensland, going through Walgett and Dubbo. Onward freight arrangements from Dubbo or intermediate points will be the purchaser's responsibility.

TASMANIA, KING & FLINDERS ISLANDS

Freight assistance of \$200 per bull purchased.

CONDITIONS

To make use of this offer and service, it is essential purchasers notify Te Mania Angus before making any other freight arrangements.

This service cannot be made available to purchasers who have already contracted for freight before talking to Te Mania Angus. All other destinations are arranged at low cost to the purchaser.

CARRIERS

Dick Smith Transport of Dubbo have been invited to the sale to coordinate the delivery of stock. They can be contacted on the details listed below

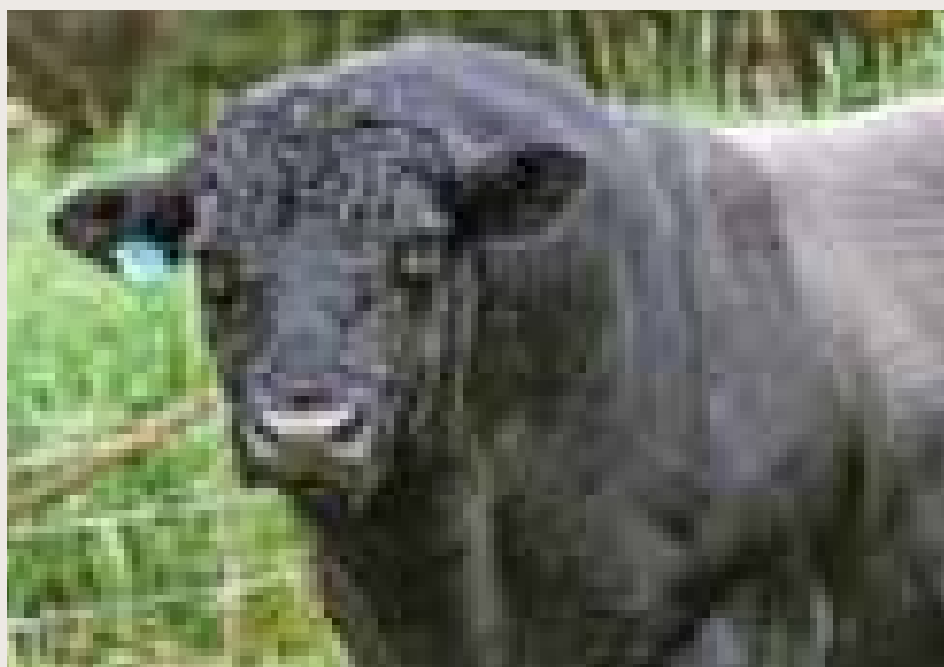

DICK SMITH TRANSPORT Stud stock transport Australia wide

Dick Smith Transport Pty Ltd Dubbo New South Wales
ABN: 12 003 932 358

PH: 02 6882 2463

Fax: 02 6884 2246 Email: dst@bigpond.com
Mobile: Stephen 0428 636 236

www.dicksmithtransport.com.au

STRUCTURAL SCORES & STRUCTURAL ESTIMATED BREEDING VALUES



Structural assessments are a vital part of the breeding program at Te Mania Angus – with every bull independently assessed as a yearling and every female assessed annually for the first three years of her breeding life and periodically after that for research purposes.

Good cattle structure has a direct impact on producer profitability. Objectively measuring structure, in conjunction with the use of performance recording (EBVs) gives us a greater picture of how that animal will perform. It gives us insight into the key profit drivers that affect the bottom line for commercial cattle breeders.

Issues with structure can affect bull and cow longevity. The Beef Class Structural Assessment System measures claw set, front and rear foot angle, rear legs, and for females – teats and udders as well.

Leg and feet structure in particular are highly heritable, therefore identifying structural issues within your animals allows you to improve your herd through assessment and selection.

Te Mania Angus collects information based on unbiased, factual data, and relates it back to the animal and its genetics. This gives us information about which pedigrees have desirable structure.

Jim Green has been assessing Te Mania Angus cattle since 1994. In those 25 years there has been an intensive structural assessment program running at Te Mania Angus which enables us to make very accurate predictions about how certain combinations of genetics will perform structurally.

The cattle are assessed in line with the Beef Class Structural Assessment System for leg and foot structure. Currently, the annual

structural assessment program at Te Mania Angus is as follows:

December: Every yearling bull is assessed. Management groups are observed as in all performance recording, and this data is submitted to Breedplan and genetically analysed, with structure EBVs calculated. This data is presented in the Te Mania Angus bull sale catalogues.

January/ February: At weaning all first-, second- and third-calving cows are assessed for structure including teat size and shape, udder attachment and udder evenness.

May: All bulls in the spring bull sale team are reassessed so they all have current assessments.

July: All maiden heifers are assessed before calving so the next joining decisions can be made. This data is also genetically analysed using Angus Group Breedplan.

Any animal at any assessment which scores outside the acceptable range is culled – regardless of figures and no questions asked.

The Beef Class Structural Assessment System was designed by the MLA, the BIA and several breed societies to address structural problems in the beef industry.

STRUCTURAL SOUNDNESS EBV'S:

All of the structural scores are used to calculate Structural Soundness EBV's with Angus Breedplan. Both the Beef Class Structural Assessment Score and the EBV are shown in the bull sale catalogue.

The value of EBVs over raw data is they are the fast track to improving the genetic profile and bottom-line performance of any herd. EBVs give a benchmarked breeding predictability (genotype), while raw data is a snap shot of how the animal presents (phenotype).

Selecting animals with superior structural soundness EBVs is paramount to genetically improving structural traits in a cattle breeding enterprise. As with selection for any trait, genetic improvement for structural soundness will be achieved if the breeding animals are genetically superior to those used in previous years.

This is absolutely essential when selecting sires due to the overall influence of their genetics in a herd in the short and long term.

1-9 SCORING SYSTEM FOR FEET AND LEG STRUCTURE

- A score of 5 is ideal
- A score of 4 or 6 shows slight variation from ideal, but this includes most sound animals.
- An animal scoring 4 or 6 would be acceptable in any breeding program;
- A score of 3 or 7 shows greater variation but would be acceptable in most commercial programs. However, seedstock producers should be vigilant and understand that this score indicates greater variation from ideal;
- A score of 2 or 8 are low scoring animals and should be looked at cautiously and inspected very closely before purchasing;
- A score of 1 or 9 should not be catalogued and are considered immediate culls.

Structural scores assessed by Jim Green are published in Te Mania Angus catalogues for all sale bulls, as well as the Structural Soundness EBV.

For more information: Jim Green, Green's Livestock Services Ph 0402 003 137

YOUR NEW BULL, HIS PAST & FUTURE

Our calves are weaned at five months after early weaning was introduced to enhance rumen function and allow the females a better run through autumn and winter.

At Te Mania Angus all calves are weighed and tagged (NLIS and stud) the day they are born. They are weighed again at weaning and 400 days, when they are ultrasound scanned for marbling, fat cover and eye muscle area.

Testicle measurements are taken on the bull calves. Heifers are weighed again at 600 days and all this data is submitted to Breedplan. Cows are weighed at weaning to contribute to the Mature Cow Weight EBV.

All the cow herd mating details are in Angus Breedplan, which calculates a gestation length EBV. Short gestation length is a crucial EBV to use with Birth Weight when selecting young bulls to use over heifers.

All the bulls receive 7:1 vaccinations at three-months, six weeks later and a booster as a yearling. They are drenched at weaning and periodically throughout their lives (they also receive a drench before leaving the property).

All Te Mania Angus bulls are vet examined immediately before sale day, including palpation of the sexual anatomy and testicles.

PESTIVIRUS

All bulls have been ear notched and screened for BVDV (also known as Pestivirus) As some bulls may be naïve to Pestivirus, it is important all bulls purchased (along with your cow herd) are vaccinated for BVDV to reduce your risk of exposure from other animals or your own. It is vital you protect your cows from Pestivirus during pregnancy to prevent a Pestivirus storm sweeping through your herd causing abortions and calving deaths.

We recommend you consult your vet regarding an ongoing BVDV program for your herd.

STRUCTURE

Independent structural assessments are done by Jim Green, of Green's Livestock Services, to ensure any bull not meeting our uncompromising standards is culled. Structural scores and EBVs are provided for each bull throughout the catalogue. *See previous page.*

VACCINATIONS

7:1 Vaccination: We recommend bulls get a 7:1 annually, 2-4 weeks before joining.

Vibriosis vaccination: Vibriosis is a common cause of infertility and is transmitted by bulls from one female to another. It is easily prevented by vaccination. Te Mania Angus bulls are given a primer and booster vaccination. We recommend all your bulls get one shot before joining each year. A bull contracting Vibriosis while out with cows will become infertile.

BULL MANAGEMENT

When a bull leaves Te Mania Angus, he is leaving the security of a large mob and will arrive at unfamiliar territory. If you can't put him into the bull mob straight away, unload him and make sure he has a steer or cow as a companion.

A young bull can move in with older bulls and settle in well, but remember, being the youngest he will get the last of the feed available because of the pecking order. The paddock needs to be reasonably large so he can keep away from the others and find adequate feed and water.

Young bulls are still growing fast and need enough feed to maintain their growth pattern and to be able to settle the cows quickly and efficiently.

Te Mania Angus bulls are accustomed to being handled by stockmen on motorbikes, horses and with dogs. Most of the fences are electrified and the bulls treat them with respect. Always be considerate to your bull and handle him with respect and kindness.

You will find you will receive these acts of respect back from him.

BULL/COW RATIO

Under reasonable paddock conditions, a rising two-year-old bull should handle 40 empty cows on his own. An older bull can probably handle slightly more. A synchronized AI program can decrease the number of bulls needed, because cows become pregnant to AI, but be aware that if the cows are returning over one week rather than three, then this will increase your bull requirement. Please contact Te Mania Angus for further clarification if required.

BEFORE PUTTING THE BULL OUT

Before mating cows should be seen cycling in groups; with male calves also hanging around. The cows must be on a rising plane of nutrition, before you put the bull out, to ensure the optimum chance of cycling.

OBSERVING THE BULL

A bull is most likely to develop a condition or injury that causes infertility AFTER THE JOINING PERIOD HAS STARTED. It is vital you monitor your bull at least twice weekly to ensure he is able to mount cows, looks physically normal and is not lame.

Towards the end of the mating period, you should spend some time watching the cows to make sure that large numbers of cows are not cycling. Set aside half an hour one afternoon when the cows are at rest to make sure that most of the cycling activity has stopped, and give yourself some peace of mind! Writing down the cow's number at service and observing them 21 days later is the most thorough infertility check.

AFTER MATING SEASON

When the season is finished, the bull should be drenched and put away on good feed. Adequate feed will help stop fighting and help the bulls settle into their groups.



UNDERSTANDING THE TRANSTASMAN ANGUS CATTLE EVALUATION (TACE)

WHAT IS THE TRANSTASMAN ANGUS CATTLE EVALUATION?

The TransTasman Angus Cattle Evaluation (TACE) is the genetic evaluation program adopted by Angus Australia for Angus and Angus infused beef cattle. TACE uses Best Linear Unbiased Prediction (BLUP) technology to produce Estimated Breeding Values (EBVs) of recorded cattle for a range of important production traits (e.g. weight, carcass, fertility).

TACE includes pedigree, performance and genomic information from the Angus Australia and New Zealand Angus Association databases to evaluate the genetics of animals across Australia and New Zealand.

TACE analyses are conducted by the Agricultural Business Research Institute (ABRI), using beef genetic evaluation software developed by the Animal Genetics and Breeding Unit (AGBU), a joint institute of NSW Agriculture and the University of New England, and Meat and Livestock Australia Limited (MLA).

WHAT IS AN EBV?

An animal's breeding value can be defined as its genetic merit for each trait. While it is not possible to determine an animal's true breeding value, it is possible to estimate it. These estimates of an animal's true breeding value are called EBVs (Estimated Breeding Values).

EBVs are expressed as the difference between an individual animal's genetics and a historical genetic level (i.e. group of animals) within the TACE genetic evaluation, and are reported in the units in which the measurements are taken.

USING EBVS TO COMPARE THE GENETICS OF TWO ANIMALS

TACE EBVs can be used to estimate the expected difference in the genetics of two animals, with the expected difference equating to half the difference in the EBVs of the animals, all other things being equal (e.g. they are joined to the same animal/s).

For example, a bull with a 200 Day Growth EBV of +60 would be expected to produce progeny that are, on average, 10 kg heavier at 200 days of age than a bull with a 200 Day Growth EBV of +40 kg (i.e. 20 kg difference between the sire's EBVs, then halved as the sire only contributes half the genetics).

Or similarly, a bull with an IMF EBV of +3.0 would be expected to produce progeny with on average, 1% more intramuscular fat in a 400 kg carcass than a bull with an IMF EBV of +1.0 (i.e. 2% difference between the sire's EBVs, then halved as the sire only contributes half the genetics).

USING EBVS TO BENCHMARK AN ANIMAL'S GENETICS WITH THE BREED

EBVs can also be used to benchmark an animal's genetics relative to the genetics of other Angus or Angus infused animals in Australia and New Zealand.

To benchmark an animal's genetics relative to other Angus animals, an animal's EBV can be compared to the EBV reference tables, which provide:

- the breed average EBV
- the percentile bands table

The current breed average EBV is listed on the bottom of each page in this publication,

while the current EBV reference tables are included at the end of these introductory notes.

For easy reference, the percentile band in which an animal's EBV ranks is also published in association with the EBV.

CONSIDERING ACCURACY

An accuracy value is published with each EBV, and is usually displayed as a percentage value immediately below the EBV.

The accuracy value provides an indication of the reliability of the EBV in estimating the animal's genetics (or true breeding value), and is an indication of the amount of information that has been used in the calculation of the EBV.

EBVs with accuracy values below 50% should be considered as preliminary or of low accuracy, 50-74% as of medium accuracy, 75-90% of medium to high accuracy, and 90% or greater as high accuracy.

DESCRIPTION OF TACE EBVS

EBVs are calculated for a range of traits within TACE, covering calving ease, growth, fertility, maternal performance, carcass merit, feed efficiency and structural soundness. A description of each EBV included in this publication is provided on the following pages.



UNDERSTANDING ESTIMATED BREEDING VALUES (EBVS)

BIRTH			
Calving Ease Direct	%	Genetic differences in the ability of a sire's calves to be born unassisted from 2 year old heifers.	Higher EBVs indicate fewer calving difficulties in 2 year old heifers.
Calving Ease Daughters	%	Genetic differences in the ability of a sire's daughters to calve unassisted at 2 years of age.	Higher EBVs indicate fewer calving difficulties in 2 year old heifers.
Gestation Length	days	Genetic differences between animals in the length of time from the date of conception to the birth of the calf.	Lower EBVs indicate shorter gestation length.
Birth Weight	kg	Genetic differences between animals in calf weight at birth.	Lower EBVs indicate lighter birth weight.
GROWTH			
200 Day Growth	kg	Genetic differences between animals in live weight at 200 days of age due to genetics for growth.	Higher EBVs indicate heavier live weight.
400 Day Weight	kg	Genetic differences between animals in live weight at 400 days of age.	Higher EBVs indicate heavier live weight.
600 Day Weight	kg	Genetic differences between animals in live weight at 600 days of age.	Higher EBVs indicate heavier live weight.
Mature Cow Weight	kg	Genetic differences between animals in live weight of cows at 5 years of age.	Higher EBVs indicate heavier mature weight.
Milk	kg	Genetic differences between animals in live weight at 200 days of age due to the maternal contribution of its dam.	Higher EBVs indicate heavier live weight.
FERTILITY			
Days to Calving	days	Genetic differences between animals in the time from the start of the joining period (i.e. when the female is introduced to a bull) until subsequent calving.	Lower EBVs indicate shorter time to calving.
Scrotal Size	cm	Genetic differences between animals in scrotal circumference at 400 days of age.	Higher EBVs indicate larger scrotal circumference.
CARCASE			
Carcase Weight	kg	Genetic differences between animals in hot standard carcass weight at 750 days of age.	Higher EBVs indicate heavier carcass weight.
Eye Muscle Area	cm ²	Genetic differences between animals in eye muscle area at the 12/13th rib site in a 400 kg carcass.	Higher EBVs indicate larger eye muscle area.
Rib Fat	mm	Genetic differences between animals in fat depth at the 12/13th rib site in a 400 kg carcass.	Higher EBVs indicate more fat.
Rump Fat	mm	Genetic differences between animals in fat depth at the P8 rump site in a 400 kg carcass.	Higher EBVs indicate more fat.
Retail Beef Yield	%	Genetic differences between animals in boned out saleable meat from a 400 kg carcass.	Higher EBVs indicate higher yield.
Intramuscular Fat	%	Genetic differences between animals in intramuscular fat (marbling) at the 12/13th rib site in a 400 kg carcass.	Higher EBVs indicate more intramuscular fat.

UNDERSTANDING ESTIMATED BREEDING VALUES (EBVS) (CONTINUED)

FEED EFFICIENCY			
Net Feed Intake (Feedlot)	kg/day	Genetic differences between animals in feed intake at a standard weight and rate of weight gain when animals are in a feedlot finishing phase.	Lower EBVs indicate more feed efficiency.
TEMPERAMENT			
Docility	%	Genetic differences between animals in temperament.	Higher EBVs indicate better temperament.
STRUCTURE			
Front Feet Angle	%	Genetic differences between animals in desirable front feet angle (strength of pastern, depth of heel).	Higher EBVs indicate more desirable structure.
Front Feet Claw Set	%	Genetic differences between animals in desirable front feet claw set structure (shape and evenness of claw).	Higher EBVs indicate more desirable structure.
Rear Feet Angle	%	Genetic differences between animals in desirable rear feet angle (strength of pastern, depth of heel).	Higher EBVs indicate more desirable structure.
Rear Leg Hind View	%	Genetic differences between animals in desirable rear leg structure when viewed from behind.	Higher EBVs indicate more desirable structure.
Rear Leg Side View	%	Genetic differences between animals in desirable rear leg structure when viewed from the side.	Higher EBVs indicate more desirable structure.
SELECTION INDEXES			
Angus Breeding Index	\$	Genetic differences between animals in net profitability per cow joined in a typical commercial self replacing herd using Angus bulls. This selection index is not specific to a particular production system or market end-point, but identifies animals that will improve overall profitability in the majority of commercial grass and grain finishing beef production systems.	Higher selection index values indicate greater profitability.
Domestic Index	\$	Genetic differences between animals in net profitability per cow joined in a commercial self replacing herd targeting the domestic supermarket trade.	Higher selection index values indicate greater profitability.
Heavy Grain Index	\$	Genetic differences between animals in net profitability per cow joined in a commercial self replacing herd targeting pasture grown steers with a 200 day feedlot finishing period for the grain fed high quality, highly marbled markets.	Higher selection index values indicate greater profitability.
Heavy Grass Index	\$	Genetic differences between animals in net profitability per cow joined in a commercial self replacing herd targeting pasture finished steers.	Higher selection index values indicate greater profitability.

TRANSTASMAN ANGUS CATTLE EVALUATION - JANUARY 2020 REFERENCE TABLES



BREED AVERAGE EBVs																																
Breed Avg	Calving Ease				Birth				Growth				Fertility				Carcass				Other				Structure				Selection Indexes			
	Less Diff	More Diff	Less Diff	More Diff	GL	BW	200	400	600	MCW	Milk	SS	SS	DTC	CWT	EMA	RIB	P8	P8	RBV	IMF	NFI-F	DOC	FA	FC	RA	RA	RH	RS	ABI	DOM	GRN
+2.0	+2.4	-4.4	+4.3	+4.8	+86	+112	+98	+16	+1.9	-4.7	+64	+5.8	-0.1	-0.4	+0.6	+1.9	+0.18	+6	+1	+0	-1	-0.3	-0.2	+118	+111	+124	+115					

* Breed average represents the average EBV of all 2018 drop Australian Angus and Angus-influenced seedstock animals analysed in the January 2020 TransTasman Angus Cattle Evaluation .

PERCENTILE BANDS TABLE																																							
% Band	Calving Ease				Birth				Growth				Fertility				Carcass				Other				Structure				Selection Indexes										
	Less Diff	More Diff	Less Diff	More Diff	GL	BW	200	400	600	MCW	Milk	SS	SS	DTC	CWT	EMA	RIB	P8	P8	Higher Yield	More IMF	Greater Feed Efficiency	More Docile	More Sound	FA	FC	RA	RA	RH	RS	ABI	DOM	GRN	GRS					
1%	+12.4	+10.8	-10.1	+0.4	+63	+112	+151	+146	+138	+130	+23	+4.0	-9.0	+87	+11.4	+2.9	+1.8	+1.7	+2.6	+4.1	-0.48	+33	+25	+24	+25	+18	+19	+11	+2.7	+0.4	+159	+136	+185	+147					
5%	+10.1	+8.7	-8.2	+1.6	+58	+104	+138	+130	+132	+122	+22	+3.3	-7.7	+80	+9.5	+1.8	+1.7	+1.9	+1.9	+3.5	-0.29	+25	+19	+19	+18	+15	+16	+11	+2.7	+0.4	+148	+130	+169	+138					
10%	+8.7	+7.5	-7.3	+2.2	+56	+100	+132	+122	+122	+117	+21	+3.0	-7.1	+76	+8.5	+1.3	+1.2	+1.6	+1.6	+3.1	-0.18	+21	+16	+16	+15	+12	+14	+7	+2.0	+0.4	+142	+126	+160	+133					
15%	+7.7	+6.7	-6.7	+2.6	+54	+97	+128	+117	+128	+117	+21	+2.8	-6.6	+74	+7.9	+1.0	+0.9	+1.4	+1.4	+2.9	-0.11	+18	+15	+14	+12	+10	+12	+6	+1.5	+0.4	+138	+123	+154	+130					
20%	+6.8	+6.0	-6.3	+2.9	+53	+95	+125	+113	+125	+113	+20	+2.6	-6.3	+72	+7.5	+0.8	+0.6	+1.2	+1.2	+2.7	-0.06	+15	+12	+12	+10	+10	+12	+6	+1.2	+0.4	+134	+121	+148	+127					
25%	+6.1	+5.3	-5.9	+3.2	+52	+93	+122	+110	+122	+110	+19	+2.4	-6.0	+70	+7.1	+0.6	+0.4	+1.1	+1.1	+2.5	-0.01	+13	+9	+10	+9	+9	+10	+5	+1.0	+0.4	+131	+119	+144	+125					
30%	+5.3	+4.8	-5.5	+3.4	+51	+91	+120	+107	+119	+107	+19	+2.3	-5.7	+69	+6.8	+0.4	+0.2	+1.0	+1.0	+2.3	+0.03	+12	+8	+9	+8	+7	+4	+4	+0.8	+0.3	+129	+118	+140	+123					
35%	+4.6	+4.3	-5.2	+3.7	+50	+90	+118	+104	+118	+104	+18	+2.2	-5.5	+68	+6.5	+0.3	+0.1	+0.9	+0.9	+2.2	+0.07	+10	+6	+7	+6	+7	+3	+3	+0.6	+0.3	+126	+116	+136	+121					
40%	+3.9	+3.8	-4.9	+3.9	+49	+89	+116	+102	+116	+102	+17	+2.1	-5.2	+66	+6.3	+0.1	-0.1	+0.8	+0.8	+2.1	+0.11	+8	+5	+6	+5	+6	+2	+2	+0.5	+0.2	+124	+115	+132	+120					
45%	+3.2	+3.3	-4.7	+4.1	+49	+87	+114	+100	+114	+100	+17	+2.0	-5.0	+65	+6.0	+0.0	-0.3	+0.7	+0.7	+1.9	+0.14	+7	+4	+4	+4	+4	+4	+1	+0.3	+0.2	+122	+113	+129	+118					
50%	+2.5	+2.8	-4.4	+4.3	+48	+86	+113	+97	+113	+97	+16	+1.9	-4.8	+64	+5.7	-0.2	-0.4	+0.6	+0.6	+1.8	+0.18	+5	+3	+3	+3	+3	+3	+0	+0.1	+0.1	+119	+112	+125	+116					
55%	+1.8	+2.2	-4.1	+4.4	+47	+85	+111	+95	+111	+95	+16	+1.8	-4.5	+63	+5.5	-0.3	-0.6	+0.5	+0.5	+1.7	+0.21	+4	+1	+1	+1	+1	+1	-1	-0.1	+0.1	+117	+110	+122	+114					
60%	+1.1	+1.7	-3.8	+4.6	+46	+83	+109	+93	+109	+93	+15	+1.7	-4.3	+62	+5.2	-0.4	-0.7	+0.4	+0.4	+1.6	+0.25	+3	-1	-1	-1	-1	-1	-1	-0.3	+0.0	+115	+109	+118	+112					
65%	+0.3	+1.1	-3.6	+4.8	+45	+82	+107	+90	+107	+90	+15	+1.6	-4.0	+61	+5.0	-0.6	-0.9	+0.3	+0.3	+1.5	+0.28	+1	-2	-3	-3	-3	-2	-2	-0.6	-0.1	+112	+107	+115	+110					
70%	-0.5	+0.5	-3.3	+5.1	+45	+81	+105	+88	+105	+88	+14	+1.5	-3.8	+59	+4.7	-0.7	-1.1	+0.2	+0.2	+1.4	+0.32	+0	-4	-6	-6	-6	-6	-3	-0.8	-0.2	+109	+106	+111	+108					
75%	-1.4	-0.2	-2.9	+5.3	+44	+79	+103	+85	+103	+85	+14	+1.4	-3.5	+58	+4.4	-0.9	-1.2	+0.1	+0.1	+1.3	+0.36	-2	-6	-9	-9	-9	-5	-1.2	-0.4	+106	+104	+106	+106						
80%	-2.5	-1.0	-2.5	+5.6	+42	+77	+100	+82	+100	+82	+13	+1.3	-3.2	+56	+4.1	-1.1	-1.5	-0.1	+0.1	+1.2	+0.41	-4	-8	-12	-12	-12	-6	-1.6	-0.5	+103	+101	+101	+103						
85%	-3.7	-1.9	-2.1	+5.9	+41	+75	+97	+79	+97	+79	+12	+1.1	-2.8	+54	+3.7	-1.3	-1.7	-0.2	-0.2	+1.0	+0.46	-6	-11	-16	-16	-16	-9	-2.3	-0.7	+98	+99	+95	+100						
90%	-5.2	-3.2	-1.5	+6.3	+39	+73	+93	+74	+93	+74	+11	+0.9	-2.2	+52	+3.2	-1.5	-2.0	-0.5	+0.8	+0.8	+0.53	-8	-16	-19	-19	-19	-12	-2.9	-1.1	+92	+95	+86	+95						
95%	-7.7	-5.2	-0.6	+6.9	+37	+68	+87	+66	+87	+66	+10	+0.6	-1.3	+48	+2.5	-2.0	-2.6	-0.8	+0.6	+0.64	-12	-22	-24	-24	-24	-24	-16	-4.5	-1.9	+82	+88	+74	+87						
99%	-12.9	-9.1	+1.3	+8.1	+30	+59	+73	+50	+73	+50	+7	-0.1	+1.1	+39	+0.8	-2.8	-3.7	-1.6	+0.1	+0.87	-19	-32	-32	-32	-32	-32	-24	-9.6	-3.7	+61	+75	+46	+71						

* The percentile bands represent the distribution of EBVs across the 2018 drop Australian Angus and Angus-influenced seedstock animals analysed in the January 2020 TransTasman Angus Cattle Evaluation .

2020
AUTUMN
BULL SALE
162 LOTS



TE MANIA ANGUS
BREEDING BETTER BEEF

2020 AUTUMN SALE LOTS

Lot 1 AB1
TE MANIA PARKLANDS P496 (AI)
 Born: 06/08/2018 Society Id: VTMP496 Sire/AMFU/NHFU/CAFU/DDFU Structure date scored 05/11/2019

Calving Ease Growth Marbling Angus Breeding Heavy Grass Heavy Grain

TE MANIA BERKLEY B1 (AI) TE MANIA YORKSHIRE Y437 (AI) TE MANIA CALAMUS C46 (AI) BONGONGO BULLETPROOF Z3
 TE MANIA LOWAN Z53 (AI) (ET) TE MANIA LOWAN A626 (AI) (ET)
Sire: TE MANIA LAYCOCK L614 (AI) (ET) **Dam: TE MANIA BEEAC F1081 (AI)**
 TE MANIA BARUNAH F460 (AI) (E.T) TE MANIA DEFLATION D367 (AI) TE MANIA BEEAC D73 (AI) TE MANIA YORKSHIRE Y437 (AI)
 TE MANIA BARUNAH A96 (AI) (E.T) TE MANIA BEEAC B922 (ACR) (AI) (TW)

\$INDEX			
AB	D	HG	G
\$136	\$120	\$147	\$129

January 2020 Trans Tasman Angus Evaluation																								
EBV	Calving Ease				Growth & Maternal					Fertility		CWT	400 KG Carcase					Feed	Temp	Structure				
	Dir	Dtrs	GL	B Wt	200	400	600	M Wt	Milk	SS	DC	750d	EMA	Rib	Rump	RBV%	IMF%	NFI-F	DOC	FC	FA	RA	RH	RS
+14.0	+9.7	-9.1	+1.1	+46	+84	+110	+100	+17	+0.5	-8.1	+57	+6.5	+0.3	+0.5	0.0	+2.2	+0.05	-1	+9.2	+2.7	+3.3	+0.8	-0.6	
Acc	57%	51%	86%	76%	70%	72%	70%	67%	61%	74%	45%	64%	63%	67%	64%	63%	62%	53%	60%	58%	58%	49%	43%	46%

Traits Observed: GL CE BWT 200WT 400WT SS FAT EMA IMF DOC Genomics, Structural Scores: FC 6, FA 6, RA 6, RH 6, RS 5

A balanced AI conceived son of Laycock who ticks a lot of the boxes. Strong and high performing bloodlines on both sides of this bulls pedigree. The dam of this bull ran through our donor program in 2015, 2017 and 2019. The past six generations on the dams side have all been ET conceived. Combined they have contributed 183 progeny to our herd.

Lot 2 AB1
TE MANIA PASHA P661 (AI) (ET)
 Born: 09/08/2018 Society Id: VTMP661 Mating/AMFU/NHFU/CAFU/DDFU Structure date scored 05/11/2019

Growth Fertility Marbling Angus Breeding Heavy Grass Heavy Grain

TE MANIA BERKLEY B1 (AI) TE MANIA YORKSHIRE Y437 (AI) TE MANIA AFRICA A217 (AI) TE MANIA ULONG U41 (AI) (ET)
 TE MANIA LOWAN Z53 (AI) (ET) TE MANIA JEDDA Y32 (AI) (ET)
Sire: TE MANIA EMPEROR E343 (AI) **Dam: TE MANIA JEDDA D924 (AI) (ET)**
 TE MANIA LOWAN Z74 (AI) (ET) BT ULTRAVOX 297E TE MANIA LOWAN V201 (AI) (ET) TE MANIA JEDDA W85 (AI) (ET) C A FUTURE DIRECTION 5321
 TE MANIA JEDDA S241 (AI) (ET)

\$INDEX			
AB	D	HG	G
\$155	\$126	\$185	\$139

January 2020 Trans Tasman Angus Evaluation																								
EBV	Calving Ease				Growth & Maternal					Fertility		CWT	400 KG Carcase					Feed	Temp	Structure				
	Dir	Dtrs	GL	B Wt	200	400	600	M Wt	Milk	SS	DC	750d	EMA	Rib	Rump	RBV%	IMF%	NFI-F	DOC	FC	FA	RA	RH	RS
+3.7	+6.6	-6.7	+6.2	+55	+103	+141	+147	+10	+3.5	-7.6	+74	+3.1	-0.2	-0.9	-0.4	+3.1	+0.08	+7	+10.5	+10.5	+3.1	-1.3	+0.3	
Acc	65%	63%	70%	76%	72%	73%	72%	71%	69%	76%	58%	69%	68%	71%	68%	69%	68%	63%	66%	64%	64%	58%	56%	58%

Traits Observed: BWT 200WT 400WT SS FAT EMA IMF DOC Genomics, Structural Scores: FC 6, FA 6, RA 6, RH 5, RS 5

Progeny of Emperor need little introduction and this ET conceived son is no exception. Powerful and stylish with strong maternal breeding. We have sold sons to a high of \$13,000 from the dam of this bull and she remained active within our stud herd until 10+ years of age.

Lot 3 AB1
TE MANIA PERCEPTIVE P1159 (AI) (ET)
 Born: 17/08/2018 Society Id: VTMP1159 Mating/AMFU/NHFU/CAFU/DDFU Structure date scored 05/11/2019

Calving Ease Growth Marbling Angus Breeding Heavy Grass Heavy Grain

TE MANIA FLAME F565 (AI) TE MANIA 07 436 AB TE MANIA YORKSHIRE Y437 (AI)
 TE MANIA BARUNAH D256 (ACR) (AI) TE MANIA BERKLEY B1 (AI) TE MANIA LOWAN Z53 (AI) (ET)
Sire: TE MANIA KIRK K226 (AI) (ET) **Dam: TE MANIA BARUNAH J713 (AI) (ET)**
 TE MANIA BARUNAH D120 (AI) TE MANIA AFRICA A217 (AI) TE MANIA BARUNAH E493 (AI) (ET) TE MANIA MODEST Z565 (AI)
 TE MANIA BARUNAH B222 (ACR) (AI) (ET) TE MANIA BARUNAH Z269 (AI) (ET)

\$INDEX			
AB	D	HG	G
\$131	\$115	\$136	\$128

January 2020 Trans Tasman Angus Evaluation																								
EBV	Calving Ease				Growth & Maternal					Fertility		CWT	400 KG Carcase					Feed	Temp	Structure				
	Dir	Dtrs	GL	B Wt	200	400	600	M Wt	Milk	SS	DC	750d	EMA	Rib	Rump	RBV%	IMF%	NFI-F	DOC	FC	FA	RA	RH	RS
+9.1	+6.6	-5.3	+2.6	+46	+90	+122	+97	+19	+0.1	-6.2	+67	+3.7	+0.9	+1.3	-0.8	+1.8	+0.35	+12	+9.6	+10.9	+5.4	-1.0	+0.3	
Acc	61%	56%	70%	76%	72%	72%	68%	65%	75%	46%	66%	65%	68%	66%	65%	64%	54%	63%	61%	62%	56%	52%	52%	

Traits Observed: BWT 200WT 400WT SS FAT EMA IMF DOC Genomics, Structural Scores: FC 5, FA 6, RA 6, RH 5, RS 5

A stylish ET conceived son of Kirk who presents with good frame, shape and overall body length. Strong maternal breeding on the dams side of this bulls pedigree with the past six generations all being ET conceived. Solely Te Mania blood on both sides of this bulls pedigree for the past three generations. Flush brother to lot 62.

Lot 4 AB1
TE MANIA PERPLEX P1302 (AI) (ET)
 Born: 27/08/2018 Society Id: VTMP1302 Mating/AMFU/NHFU/CAFU/DDFU Structure date scored 05/11/2019

Calving Ease Growth Carcase Marbling Angus Breeding Heavy Grass Heavy Grain

TE MANIA FLAME F565 (AI) TE MANIA 07 436 AB TE MANIA YORKSHIRE Y437 (AI)
 TE MANIA BARUNAH D256 (ACR) (AI) TE MANIA BERKLEY B1 (AI) TE MANIA LOWAN Z53 (AI) (ET)
Sire: TE MANIA KIRK K226 (AI) (ET) **Dam: TE MANIA LOWAN J398 (AI)**
 TE MANIA BARUNAH D120 (AI) TE MANIA AFRICA A217 (AI) TE MANIA LOWAN B421 (AI) (ET) ARDROSSAN CONNECTION X15
 TE MANIA BARUNAH B222 (ACR) (AI) (ET) TE MANIA LOWAN Z86 (ACR) (AI) (ET)

\$INDEX			
AB	D	HG	G
\$145	\$128	\$156	\$140

January 2020 Trans Tasman Angus Evaluation																								
EBV	Calving Ease				Growth & Maternal					Fertility		CWT	400 KG Carcase					Feed	Temp	Structure				
	Dir	Dtrs	GL	B Wt	200	400	600	M Wt	Milk	SS	DC	750d	EMA	Rib	Rump	RBV%	IMF%	NFI-F	DOC	FC	FA	RA	RH	RS
+10.7	+10.7	-8.6	+1.6	+52	+101	+137	+115	+18	-0.4	-4.7	+88	+7.8	-1.7	-2.8	+0.9	+1.6	+0.26	+22	-16.9	-7.9	-5.2	-0.2	+0.4	
Acc	61%	56%	72%	75%	71%	72%	71%	69%	66%	74%	46%	65%	64%	68%	66%	65%	64%	53%	62%	61%	62%	55%	52%	52%

Traits Observed: BWT 200WT 400WT SS FAT EMA IMF DOC Genomics, Structural Scores: FC 6, FA 6, RA 6, RH 5, RS 5

Strong and well recognised Te Mania blood on both sides of this ET conceived Kirk sons pedigree. He presents with good frame, shape and body length.

BREED AVERAGE EBVS FOR 2018 BORN CALVES																						
CALVING EASE				GROWTH & MATERNAL					FERTILITY		CWT	CARCASE					FEED	TEMP	INDEX\$			
DIR	DTRS	GL	Bwt	200	400	600	Mwt	MILK	SS	D C	750d	EMA	RIB	RUMP	RBV%	IMF%	NFI-F	Doc	AB	D	HG	G
+2.0	+2.4	-4.4	+4.3	+48	+86	+112	+98	+16	+1.9	-4.7	+64	+5.8	-0.1	-0.4	+0.6	+1.9	+0.18	+6	\$118	\$111	\$124	\$115

Animals with EBVs and Indexes highlighted with shading are in the top 10% of the Angus breed. With the exception of fat which has no shading, and Mature Weight which is shaded if the value is < 100.

Lot 5 AB6
TE MANIA PEERAGE P929 (AI)
 Born: 12/08/2018 Society Id: VTMP929 Sire/AMFU/NHFU/CAFU/DDFU Structure date scored 06/11/2019

Growth Fertility Carcase Marbling Angus Breeding Heavy Grass Heavy Grain

Sire: **BALDRIDGE COMMAND C036** (BALDRIDGE BLACKBIRD A030)
 Dam: **TE MANIA JEDDA C59 (AI) (ET) (TW)** (TE MANIA JEDDA Y436 (AI) (ET))

\$INDEX			
AB	D	HG	G
\$162	\$138	\$190	\$148

January 2020 Trans Tasman Angus Evaluation																								
EBV	Calving Ease				Growth & Maternal					Fertility		CWT	400 KG Carcase					Feed	Temp	Structure				
	Dir	Dtrs	GL	B Wt	200	400	600	M Wt	Milk	SS	DC	750d	EMA	Rib	Rump	RBV%	IMF%	NFI-F	DOC	FC	FA	RA	RH	RS
+7.5	+5.6	-3.4	+4.4	+57	+104	+140	+139	+16	+5.2	-6.9	+79	+7.7	-2.7	-2.2	+1.7	+2.6	+0.65	+21	+18.5	+7.5	-2.6	-0.5	-0.3	
Acc	56%	47%	85%	75%	70%	71%	69%	65%	60%	74%	39%	62%	62%	64%	62%	60%	60%	48%	59%	54%	56%	43%	33%	38%

Traits Observed: GL CE BWT 200WT 400WT SS FAT EMA IMF DOC Genomics, Structural Scores: FC 6, FA 6, RA 6, RH 6, RS 5

There is a lot to like about this bull. Strong, powerful and stylish together with a strong set of EBV's. Maternal longevity on the dams side where she has remained active within our stud herd until beyond 12 years of age. Note this bull is in the top 1% of the breed for scrotal size and all \$ Indexes. Here is a bull that will really boost profitability with a quiet disposition. Note there is a small amount of white in the groin area of this bull.

Lot 6 AB1
TE MANIA PARENTAGE P438 (AI)
 Born: 05/08/2018 Society Id: VTMP438 Sire/AMFU/NHFU/CAFU/DDFU Structure date scored 05/11/2019

Calving Ease Growth Carcase Marbling Angus Breeding Heavy Grass Heavy Grain

Sire: **BALDRIDGE COMMAND C036** (BALDRIDGE BLACKBIRD A030)
 Dam: **TE MANIA LOWAN K590 (AI)** (TE MANIA LOWAN G691 (AI) (ET))

\$INDEX			
AB	D	HG	G
\$144	\$136	\$159	\$140

January 2020 Trans Tasman Angus Evaluation																								
EBV	Calving Ease				Growth & Maternal					Fertility		CWT	400 KG Carcase					Feed	Temp	Structure				
	Dir	Dtrs	GL	B Wt	200	400	600	M Wt	Milk	SS	DC	750d	EMA	Rib	Rump	RBV%	IMF%	NFI-F	DOC	FC	FA	RA	RH	RS
+10.5	+6.2	-9.8	+2.4	+54	+97	+126	+90	+17	-1.1	-0.4	+76	+13.7	-2.8	-4.2	+2.5	+2.6	+0.11	-4	+11.4	+5.4	-3.9	+1.9	+0.3	
Acc	55%	46%	85%	74%	69%	70%	69%	66%	58%	73%	38%	62%	61%	65%	62%	60%	60%	48%	58%	52%	54%	40%	29%	36%

Traits Observed: GL CE BWT 200WT 400WT SS FAT EMA IMF DOC Genomics, Structural Scores: FC 6, FA 6, RA 6, RH 5, RS 5

Extra shape and natural thickness on display in this AI conceived son of Baldrige Command. Note there is a small amount of white in the groin area of this bull.

Lot 7 AB1
TE MANIA PENFRIEND P1025 (AI) (ET)
 Born: 14/08/2018 Society Id: VTMP1025 Mating/AMFU/NHFU/CAFU/DDFU Structure date scored 05/11/2019

Growth Fertility Carcase Marbling Angus Breeding Heavy Grass Heavy Grain

Sire: **TE MANIA JOLIMONT J485 (AI) (ET)** (TE MANIA JAPARA E63 (AI))
 Dam: **TE MANIA DANDLOO J78 (AI)** (TE MANIA DANDLOO G785 (AI) (ET))

\$INDEX			
AB	D	HG	G
\$157	\$136	\$184	\$142

January 2020 Trans Tasman Angus Evaluation																								
EBV	Calving Ease				Growth & Maternal					Fertility		CWT	400 KG Carcase					Feed	Temp	Structure				
	Dir	Dtrs	GL	B Wt	200	400	600	M Wt	Milk	SS	DC	750d	EMA	Rib	Rump	RBV%	IMF%	NFI-F	DOC	FC	FA	RA	RH	RS
+0.4	+3.1	-4.4	+5.9	+53	+102	+127	+116	+16	+2.8	-7.5	+61	+7.1	-1.2	+0.5	+0.8	+3.2	+0.41	+12	+15.7	+5.4	+0.5	+2.2	+0.1	
Acc	59%	54%	72%	74%	70%	71%	71%	68%	64%	73%	45%	65%	63%	67%	65%	64%	64%	53%	62%	58%	60%	52%	49%	51%

Traits Observed: BWT 200WT 400WT SS FAT EMA IMF DOC Genomics, Structural Scores: FC 6, FA 6, RA 6, RH 6, RS 5

Stylish and strong with a quiet disposition. Flush brother to lot 51. Note there is a small amount of white in the groin area of this bull.

Lot 8 AB1
TE MANIA PARRAMATTA P582 (AI) (ET)
 Born: 08/08/2018 Society Id: VTMP582 Mating/AMFU/NHFU/CAFU/DDFU Structure date scored 05/11/2019

Calving Ease Growth Marbling Angus Breeding Heavy Grass Heavy Grain

Sire: **TE MANIA KIRK K226 (AI) (ET)** (TE MANIA BARUNAH D120 (AI))
 Dam: **TE MANIA WARGOONA H65 (AI)** (TE MANIA WARGOONA F417 (AI) (ET))

\$INDEX			
AB	D	HG	G
\$156	\$131	\$180	\$143

January 2020 Trans Tasman Angus Evaluation																								
EBV	Calving Ease				Growth & Maternal					Fertility		CWT	400 KG Carcase					Feed	Temp	Structure				
	Dir	Dtrs	GL	B Wt	200	400	600	M Wt	Milk	SS	DC	750d	EMA	Rib	Rump	RBV%	IMF%	NFI-F	DOC	FC	FA	RA	RH	RS
+10.3	+10.6	-8.8	+3.3	+56	+111	+145	+147	+13	+1.1	-9.2	+82	-0.2	+0.1	-0.3	-1.2	+2.5	+0.11	+25	-13.9	-25.3	-17.1	-1.0	+0.4	
Acc	62%	56%	72%	76%	72%	73%	73%	68%	66%	76%	46%	66%	65%	68%	66%	64%	64%	53%	65%	65%	66%	58%	54%	56%

Traits Observed: BWT 200WT 400WT SS FAT EMA IMF DOC Genomics, Structural Scores: FC 6, FA 7, RA 7, RH 6, RS 5

These Kirk sons present as strong and stylish. There is strong maternal breeding on his dams side, with the past six generations all being ET conceived and combined they have contributed 183 progeny to our herd. Flush brother to lots, 12, 13 and 14.

BREED AVERAGE EBVS FOR 2018 BORN CALVES																						
CALVING EASE				GROWTH & MATERNAL					FERTILITY		CWT	CARCASE					FEED	TEMP	INDEX\$			
DIR	DTRS	GL	Bwt	200	400	600	Mwt	MILK	SS	D C	750d	EMA	RIB	RUMP	RBV%	IMF%	NFI-F	Doc	AB	D	HG	G
+2.0	+2.4	-4.4	+4.3	+48	+86	+112	+98	+16	+1.9	-4.7	+64	+5.8	-0.1	-0.4	+0.6	+1.9	+0.18	+6	\$118	\$111	\$124	\$115

Animals with EBVs and Indexes highlighted with shading are in the top 10% of the Angus breed. With the exception of fat which has no shading, and Mature Weight which is shaded if the value is < 100.

2020 AUTUMN SALE LOTS

Lot 9 **TE MANIA PARRAWEENA P584 (AI) (ET)** AB1
 Born: 08/08/2018 Society Id: VTMP584 Mating/AMFU/NHFU/CAFU/DDFU Structure date scored 05/11/2019

Calving Ease Fertility Marbling Angus Breeding Heavy Grass Heavy Grain

Sire: **RENNYLEA KODAK K522(AI)** (RENNYLEA EDMUND E11(AI)(ET), RENNYLEA EISA ERICA F810)
 Dam: **TE MANIA BEEAC F567 (AI) (ET)** (BOROOMOOKA UNDERTAKEN Y145, LAWSONS HENRY VIII Y5 (AI), DUNOON Z191 BRINDABELLA B197 (AI) (ET), LAWSONS DINKY-DI Z191, DUNOON PRINCESS X9 (AI) (ET), TE MANIA BEEAC A934 (AI) (ET), VERMILLION YELLOWSTONE, TE MANIA BEEAC U343 (AI) (ET))

INDEX			
AB	D	HG	G
\$147	\$116	\$180	\$128

January 2020 Trans Tasman Angus Evaluation																								
EBV	Calving Ease				Growth & Maternal				Fertility		CWT	400 KG Carcase				Feed	Temp	Structure						
	Dir	Dtrs	GL	B Wt	200	400	600	M Wt	Milk	SS	DC	750d	EMA	Rib	Rump	RBV%	IMF%	NFI-F	DOC	FC	FA	RA	RH	RS
+11.1	+8.7	-7.0	+1.4	+38	+67	+99	+71	+18	+4.5	-8.2	+44	+3.9	+1.4	+0.9	-0.9	+4.8	+0.96	0	+17.6	+6.3	-0.8	-1.0	+0.3	
Acc	58%	52%	70%	76%	72%	73%	72%	68%	61%	75%	44%	67%	65%	69%	66%	67%	65%	57%	64%	58%	61%	52%	45%	48%

Traits Observed: BWT 200WT 400WT SS FAT EMA IMF DOC Genomics, Structural Scores: FC 6, FA 6, RA 6, RH 6, RS 6

An ET conceived son of Rennylea Kodak, he presents well with good body length and balance. Flush brother to lots 19 and 58. The dam of this bull ran through our donor program in 2017 and as a mark of her standing, as rising 10 year old female, she has earned a place again in 2020. Note the IMF% of +4.8 is in the top 1% of the breed.

Lot 10 **TE MANIA PARTLY P641 (AI)** AB1
 Born: 08/08/2018 Society Id: VTMP641 Br/Sire/AMFU/NHFU/CAFU/DDFU Structure date scored 05/11/2019

Growth Fertility Carcase Marbling Angus Breeding Heavy Grass Heavy Grain

Sire: **TE MANIA LANGLEY L92 (AI)** (G A R PROPHET, TE MANIA BARUNAH J978 (AI) (ET))
 Dam: **TE MANIA MOONGARA J1231 (AI)** (C R A BEXTOR 872 5205 608, GAR OBJECTIVE 1985, TUHWARETOA REGENT D145 (AI) (ET), TE MANIA MOONGARA C120 (AI), TE MANIA AMBASSADOR A134 (AI), LAWSONS HENRY VIII Y5 (AI), BONGONGO BULLETPROOF Z3, TE MANIA MOONGARA A552 (ACR))

INDEX			
AB	D	HG	G
\$161	\$142	\$190	\$146

January 2020 Trans Tasman Angus Evaluation																								
EBV	Calving Ease				Growth & Maternal				Fertility		CWT	400 KG Carcase				Feed	Temp	Structure						
	Dir	Dtrs	GL	B Wt	200	400	600	M Wt	Milk	SS	DC	750d	EMA	Rib	Rump	RBV%	IMF%	NFI-F	DOC	FC	FA	RA	RH	RS
+7.0	-0.4	-7.4	+4.1	+55	+99	+127	+99	+25	+2.5	-6.1	+77	+11.2	-2.3	-3.6	+2.7	+3.2	+0.45	+2	+5.1	+14.5	+11.0	+1.4	+0.1	
Acc	58%	51%	85%	74%	69%	70%	67%	65%	58%	73%	43%	62%	61%	65%	62%	62%	60%	52%	58%	56%	56%	45%	41%	44%

Traits Observed: GL CE BWT 200WT 400WT SS FAT EMA IMF DOC Genomics, Structural Scores: FC 6, FA 6, RA 6, RH 6, RS 6

This is a stylish and strong bull with overall shape and capacity. An AI conceived son of Te Mania Langley he presents with a quiet disposition. Note there is a small amount of white in the groin area of this bull.

Lot 11 **TE MANIA PATERNALLY P742 (AI) (ET)** AB1
 Born: 10/08/2018 Society Id: VTMP742 Mating/AMFU/NHFU/CAFU/DDFU Structure date scored 05/11/2019

Calving Ease Growth Marbling Angus Breeding Heavy Grass Heavy Grain

Sire: **TE MANIA KIRK K226 (AI) (ET)** (TE MANIA FLAME F565 (AI), TE MANIA BARUNAH D120 (AI))
 Dam: **TE MANIA LOWAN H423 (AI)** (TE MANIA 07 436 AB, TE MANIA BARUNAH D256 (ACR) (AI), TE MANIA EMPEROR E343 (AI), TE MANIA LOWAN Z74 (AI) (ET), TE MANIA AFRICA A217 (AI), TE MANIA BARUNAH B222 (ACR) (AI) (ET), TE MANIA LOWAN E869 (AI) (ET), TE MANIA YELLAND Y578 (AI), TE MANIA LOWAN Y298 (AI) (ET))

INDEX			
AB	D	HG	G
\$142	\$126	\$159	\$132

January 2020 Trans Tasman Angus Evaluation																								
EBV	Calving Ease				Growth & Maternal				Fertility		CWT	400 KG Carcase				Feed	Temp	Structure						
	Dir	Dtrs	GL	B Wt	200	400	600	M Wt	Milk	SS	DC	750d	EMA	Rib	Rump	RBV%	IMF%	NFI-F	DOC	FC	FA	RA	RH	RS
+8.0	+6.9	-5.2	+2.0	+41	+88	+111	+80	+15	+1.4	-8.0	+62	+4.0	-0.4	-0.1	-0.2	+2.6	+0.73	+14	-3.7	-2.3	-1.3	-1.3	-0.1	
Acc	62%	57%	72%	76%	72%	73%	72%	69%	66%	75%	45%	66%	65%	68%	66%	65%	65%	54%	65%	63%	64%	56%	52%	52%

Traits Observed: BWT 200WT 400WT SS FAT EMA IMF DOC Genomics, Structural Scores: FC 6, FA 6, RA 5, RH 6, RS 5

An ET conceived son of Kirk that presents with balance, shape and overall body length. Te Mania blood on both sides of this bulls pedigree for the past three generations, together with a good blend of Berkley and Africa blood lines. We have retained a full flush brother for stud use.

Lot 12 **TE MANIA PATHO P748 (AI) (ET)** AB1
 Born: 10/08/2018 Society Id: VTMP748 Mating/AMFU/NHFU/CAFU/DDFU Structure date scored 05/11/2019

Calving Ease Growth Marbling Angus Breeding Heavy Grass Heavy Grain

Sire: **TE MANIA KIRK K226 (AI) (ET)** (TE MANIA FLAME F565 (AI), TE MANIA BARUNAH D120 (AI))
 Dam: **TE MANIA WARGOONA H65 (AI)** (TE MANIA 07 436 AB, TE MANIA BARUNAH D256 (ACR) (AI), L T 598 BANDO 9074, S A F 598 BANDO 5175, MILL COULEE BARBARA K323, TE MANIA AFRICA A217 (AI), TE MANIA BARUNAH B222 (ACR) (AI) (ET), TE MANIA WARGOONA F417 (AI) (ET), TE MANIA BERKLEY B1 (AI), TE MANIA WARGOONA B136 (AI) (ET))

INDEX			
AB	D	HG	G
\$129	\$113	\$144	\$123

January 2020 Trans Tasman Angus Evaluation																								
EBV	Calving Ease				Growth & Maternal				Fertility		CWT	400 KG Carcase				Feed	Temp	Structure						
	Dir	Dtrs	GL	B Wt	200	400	600	M Wt	Milk	SS	DC	750d	EMA	Rib	Rump	RBV%	IMF%	NFI-F	DOC	FC	FA	RA	RH	RS
+13.5	+12.3	-8.3	-0.1	+49	+99	+131	+118	+19	-0.7	-5.3	+76	-2.1	-0.3	0.0	-2.3	+2.9	+0.38	+25	-29.2	-25.3	-17.1	-1.0	+0.4	
Acc	63%	57%	72%	76%	73%	73%	73%	69%	67%	76%	46%	66%	65%	68%	66%	65%	65%	54%	65%	65%	66%	58%	54%	56%

Traits Observed: BWT 200WT 400WT SS FAT EMA IMF DOC Genomics, Structural Scores: FC 7, FA 7, RA 7, RH 5, RS 5

Another of these ET conceived sons of Kirk that presents well with overall shape and body length. The dam of this bull has run through our donor program in 2015, 2017 and 2019 and she comes from a long line of donor females. Flush brother to lots, 8, 13 and 14. He is well suited for use over heifers.

BREED AVERAGE EBVS FOR 2018 BORN CALVES																						
CALVING EASE				GROWTH & MATERNAL				FERTILITY		CWT	CARCASE				FEED	TEMP	INDEX\$					
DIR	DTRS	GL	Bwt	200	400	600	Mwt	MILK	SS	D C	750d	EMA	RIB	RUMP	RBV%	IMF%	NFI-F	Doc	AB	D	HG	G
+2.0	+2.4	-4.4	+4.3	+48	+86	+112	+98	+16	+1.9	-4.7	+64	+5.8	-0.1	-0.4	+0.6	+1.9	+0.18	+6	\$118	\$111	\$124	\$115

Animals with EBVs and Indexes highlighted with shading are in the top 10% of the Angus breed. With the exception of fat which has no shading, and Mature Weight which is shaded if the value is < 100.

Lot 13 **TE MANIA PARAPHRASE P372 (AI) (ET)** AB1
 Born: 04/08/2018 Society Id: VTMP372 Mating/AMFU/NHFU/CAFU/DDFU Structure date scored 05/11/2019

Calving Ease Growth Marbling Angus Breeding Heavy Grass Heavy Grain

TE MANIA FLAME F565 (AI) TE MANIA 07 436 AB TE MANIA BARUNAH D256 (ACR) (AI) L T 598 BANDO 9074 S A F 598 BANDO 5175 MILL COULEE BARBARA K323
Sire: TE MANIA KIRK K226 (AI) (ET) **Dam: TE MANIA WARGOONA H65 (AI)**
 TE MANIA BARUNAH D120 (AI) TE MANIA AFRICA A217 (AI) TE MANIA WARGOONA F417 (AI) (ET) TE MANIA BERKLEY B1 (AI) TE MANIA WARGOONA B136 (AI) (ET)

INDEX			
AB	D	HG	G
\$137	\$123	\$149	\$130

January 2020 Trans Tasman Angus Evaluation																								
EBV	Calving Ease				Growth & Maternal				Fertility		CWT	400 KG Carcase				Feed	Temp	Structure						
	Dir	Dtrs	GL	B Wt	200	400	600	M Wt	Milk	SS	DC	750d	EMA	Rib	Rump	RBV%	IMF%	NFI-F	DOC	FC	FA	RA	RH	RS
+10.2	+10.5	-7.3	+1.6	+46	+99	+122	+103	+13	+0.4	-8.4	+74	+0.7	+0.8	+0.7	-1.7	+2.2	+0.12	+25	-13.9	-6.9	-4.5	-1.0	+0.4	
Acc	62%	56%	72%	76%	73%	73%	73%	69%	67%	76%	47%	66%	65%	68%	67%	65%	65%	54%	65%	65%	66%	58%	54%	56%

Trails Observed: BWT 200WT 400WT SS FAT EMA IMF DOC Genomics, Structural Scores: FC 6, FA 6, RA 6, RH 5, RS 5

Similar in type, shape and stature to the previous lot. Flush brother to lots, 8, 12 and 14. Sons of Kirk have been sort after through our various sales and to date his progeny have crossed close to a \$1 million in sales and to a high of \$20,000. This son is well suited for use over heifers.

Lot 14 **TE MANIA PEGGING P938 (AI) (ET)** AB1
 Born: 13/08/2018 Society Id: VTMP938 Mating/AMFU/NHFU/CAFU/DDFU Structure date scored 05/11/2019

Calving Ease Growth Marbling Angus Breeding Heavy Grass Heavy Grain

TE MANIA FLAME F565 (AI) TE MANIA 07 436 AB TE MANIA BARUNAH D256 (ACR) (AI) L T 598 BANDO 9074 S A F 598 BANDO 5175 MILL COULEE BARBARA K323
Sire: TE MANIA KIRK K226 (AI) (ET) **Dam: TE MANIA WARGOONA H65 (AI)**
 TE MANIA BARUNAH D120 (AI) TE MANIA AFRICA A217 (AI) TE MANIA WARGOONA F417 (AI) (ET) TE MANIA BERKLEY B1 (AI) TE MANIA WARGOONA B136 (AI) (ET)

INDEX			
AB	D	HG	G
\$154	\$124	\$178	\$141

January 2020 Trans Tasman Angus Evaluation																								
EBV	Calving Ease				Growth & Maternal				Fertility		CWT	400 KG Carcase				Feed	Temp	Structure						
	Dir	Dtrs	GL	B Wt	200	400	600	M Wt	Milk	SS	DC	750d	EMA	Rib	Rump	RBV%	IMF%	NFI-F	DOC	FC	FA	RA	RH	RS
+7.9	+9.2	-8.7	+3.3	+55	+105	+145	+148	+14	+0.2	-9.2	+79	+1.0	+0.1	-0.5	-1.2	+2.5	+0.16	+25	-13.9	-6.9	-4.5	-1.0	+0.4	
Acc	63%	57%	72%	76%	73%	73%	73%	68%	66%	76%	46%	66%	65%	68%	66%	64%	64%	53%	65%	65%	66%	58%	54%	56%

Trails Observed: BWT 200WT 400WT SS FAT EMA IMF DOC Genomics, Structural Scores: FC 6, FA 6, RA 6, RH 6, RS 5

Another ET conceived son of Kirk and this one is no exception regarding quality, shape and stature. He is well suited for use over heifers. Flush brother to lots, 8, 12 and 13.

Lot 15 **TE MANIA PELORUS P969 (AI)** AB1
 Born: 13/08/2018 Society Id: VTMP969 Mating/AMFU/NHFU/CAFU/DDFU Structure date scored 05/11/2019

Growth Fertility Marbling Angus Breeding Heavy Grass Heavy Grain

G A R PROPHET C R A BEXTOR 872 5205 608 GAR OBJECTIVE 1885 TE MANIA EMPEROR E343 (AI) TE MANIA BERKLEY B1 (AI) TE MANIA LOWAN Z74 (AI) (ET)
Sire: TE MANIA KIRBY K138 (AI) **Dam: TE MANIA JEDDA J1139 (AI) (ET)**
 TE MANIA BEAC H17 (AI) TE MANIA FORGO F893 (AI) (ET) TE MANIA JEDDA E333 (AI) (ET) BIR MIDLAND TE MANIA JEDDA W85 (AI) (ET)

INDEX			
AB	D	HG	G
\$141	\$111	\$173	\$127

January 2020 Trans Tasman Angus Evaluation																								
EBV	Calving Ease				Growth & Maternal				Fertility		CWT	400 KG Carcase				Feed	Temp	Structure						
	Dir	Dtrs	GL	B Wt	200	400	600	M Wt	Milk	SS	DC	750d	EMA	Rib	Rump	RBV%	IMF%	NFI-F	DOC	FC	FA	RA	RH	RS
-9.0	+2.6	-3.9	+7.4	+63	+112	+155	+143	+18	+2.3	-5.1	+80	+0.6	-0.5	+0.8	-1.9	+4.3	-0.13	-10	+19.7	+21.4	+11.4	+0.4	-0.8	
Acc	61%	52%	85%	75%	70%	71%	69%	66%	60%	74%	43%	63%	63%	66%	64%	63%	62%	53%	62%	58%	58%	51%	46%	49%

Trails Observed: GL CE BWT 200WT 400WT SS FAT EMA IMF DOC Genomics, Structural Scores: FC 6, FA 6, RA 6, RH 6, RS 5

An AI conceived son of Kirby from a dam who ran through our donor program in 2019. This son presents with good frame, shape and body length. For herds looking for performance and marbling, this bull is in the top 1% of the breed for growth and IMF%.

Lot 16 **TE MANIA PEIGNOIR P942 (AI) (ET)** AB1
 Born: 13/08/2018 Society Id: VTMP942 Mating/AMFU/NHFU/CAFU/DDFU Structure date scored 05/11/2019

Calving Ease Fertility Marbling Angus Breeding Heavy Grass Heavy Grain

RENNYLEA EDMUND E11(AI)(ET) BOOROOMOOKA UNDERTAKEN Y145 LAWSONS HENRY VIII Y5 (AI) TE MANIA FESTIVITY F327 (AI) TE MANIA CALAMUS C46 (AI) TE MANIA MITTAGONG B112 (AI)
Sire: RENNYLEA KODAK K522(AI) **Dam: TE MANIA WARGOONA K723 (AI)**
 RENNYLEA EISA ERICA F810 TE MANIA BERKLEY B1 (AI) RENNYLEA EISA ERICA C299 TE MANIA WARGOONA G455 (AI) (ET) LAWSONS DINKY-DI Z191 TE MANIA WARGOONA Y612 (AI)

INDEX			
AB	D	HG	G
\$133	\$117	\$165	\$117

January 2020 Trans Tasman Angus Evaluation																								
EBV	Calving Ease				Growth & Maternal				Fertility		CWT	400 KG Carcase				Feed	Temp	Structure						
	Dir	Dtrs	GL	B Wt	200	400	600	M Wt	Milk	SS	DC	750d	EMA	Rib	Rump	RBV%	IMF%	NFI-F	DOC	FC	FA	RA	RH	RS
+12.5	+8.9	-4.1	+0.4	+41	+80	+99	+85	+24	+2.5	-6.4	+48	+3.3	+1.1	+0.1	-1.7	+5.1	+0.59	+14	+6.2	-4.6	+12.4	-0.5	+0.3	
Acc	58%	52%	71%	76%	71%	72%	71%	66%	61%	73%	44%	67%	65%	69%	66%	67%	65%	57%	63%	60%	61%	52%	46%	49%

Trails Observed: BWT 200WT 400WT SS FAT EMA IMF DOC Genomics, Structural Scores: FC 7, FA 7, RA 6, RH 5, RS 5

Balanced with good body length on display in this ET conceived son of Kodak. Flush brother to lot 18. Note the IMF% of +5.1 for this bull is in the top 1% of the breed and more than three times the breed average for this trait.

BREED AVERAGE EBVS FOR 2018 BORN CALVES																						
CALVING EASE				GROWTH & MATERNAL				FERTILITY		CWT	CARCASE				FEED	TEMP	INDEX\$					
DIR	DTRS	GL	BWT	200	400	600	MWT	MILK	SS	DC	750d	EMA	RIB	RUMP	RBV%	IMF%	NFI-F	DOC	AB	D	HG	G
+2.0	+2.4	-4.4	+4.3	+48	+86	+112	+98	+16	+1.9	-4.7	+64	+5.8	-0.1	-0.4	+0.6	+1.9	+0.18	+6	\$118	\$111	\$124	\$115

Animals with EBVs and Indexes highlighted with shading are in the top 10% of the Angus breed. With the exception of fat which has no shading, and Mature Weight which is shaded if the value is < 100.

2020 AUTUMN SALE LOTS

Lot 17 AB1
TE MANIA PENANNULAR P1000 (AI)
 Born: 13/08/2018 Society Id: VTMP1000 Sire: AMFU/NHFU/CAFU/DDFU Structure date scored 05/11/2019

Calving Ease Growth Carcase Marbling Angus Breeding Heavy Grass Heavy Grain

A A R TEN X 7008 S A(ET) MYTTY IN FOCUS A A R LADY KELTON 5551 RENNYLEA G317 (AI) (ET) TE MANIA AFRICA A217 (AI) LAWSONS HENRY VIII Y5 (AI)
Sire: 44 ENVISION **Dam: TE MANIA BARWON L1351 (AI)**

MAURERS MS PREDESTINED W10 G A R PREDESTINED G A R RTZ R10 C46 TE MANIA BARWON B1074 TE MANIA YARNFIELD Y195 (AI) (ET) TE MANIA BARWON Y1036 (AI) (ET)

\$INDEX			
AB	D	HG	G
\$122	\$114	\$123	\$121

January 2020 Trans Tasman Angus Evaluation																							
EBV	Calving Ease				Growth & Maternal				Fertility		CWT	400 KG Carcase				Feed	Temp	Structure					
	Dir	Dtrs	GL	B Wt	200	400	600	M Wt	Milk	SS	DC	750d	EMA	Rib	Rump	RBV%	IMF%	NFI-F	DOC	FC	FA	RA	RH
+3.5	+7.2	-5.2	+2.7	+49	+78	+104	+68	+24	+1.6	-4.6	+55	+9.0	+1.0	+0.8	+0.5	+2.2	+0.58	+17	-27.8	+7.3	+5.2	NA	+0.5
Acc	56%	48%	85%	74%	69%	70%	68%	65%	59%	73%	41%	61%	60%	64%	61%	60%	59%	49%	54%	51%	52%	37%	31%

Traits Observed: GL CE BWT 200WT 400WT SS FAT EMA IMF DOC Genomics, Structural Scores: FC 7, FA 6, RA 6, RH 5, RS 5

Balanced with good body length and natural thickness on display in this AI conceived son of 44 Envision.

Lot 18 AB1
TE MANIA PENSIVE P1080 (AI) (ET)
 Born: 15/08/2018 Society Id: VTMP1080 Mating: AMFU/NHFU/CAFU/DDFU Structure date scored 05/11/2019

Calving Ease Growth Fertility Marbling Angus Breeding Heavy Grass Heavy Grain

RENNYLEA EDMUND E11(AI)(ET) BOOROOMOOKA UNDERTAKEN Y145 LAWSONS HENRY VIII Y5 (AI) TE MANIA FESTIVITY F327 (AI) TE MANIA CALAMUS C46 (AI) TE MANIA MITTAGONG B112 (AI)
Sire: RENNYLEA KODAK K522(AI) **Dam: TE MANIA WARGOONA K723 (AI)**

RENNYLEA EISA ERICA F810 TE MANIA BERKLEY B1 (AI) RENNYLEA EISA ERICA C299 TE MANIA WARGOONA G455 (AI) (ET) LAWSONS DINKY-DI Z191 TE MANIA WARGOONA Y612 (AI)

\$INDEX			
AB	D	HG	G
\$137	\$118	\$163	\$123

January 2020 Trans Tasman Angus Evaluation																								
EBV	Calving Ease				Growth & Maternal				Fertility		CWT	400 KG Carcase				Feed	Temp	Structure						
	Dir	Dtrs	GL	B Wt	200	400	600	M Wt	Milk	SS	DC	750d	EMA	Rib	Rump	RBV%	IMF%	NFI-F	DOC	FC	FA	RA	RH	RS
+9.6	+6.8	-6.1	+2.8	+47	+88	+113	+100	+19	+2.3	-7.7	+59	0.0	+0.7	+1.2	-1.7	+4.0	-0.28	+14	+20.3	+15.1	+12.4	-0.5	+0.3	
Acc	59%	53%	72%	76%	71%	72%	71%	67%	61%	73%	45%	67%	66%	70%	67%	67%	66%	58%	63%	58%	61%	52%	46%	49%

Traits Observed: BWT 200WT 400WT SS FAT EMA IMF DOC Genomics, Structural Scores: FC 6, FA 6, RA 6, RH 5, RS 5

This flush brother to lot 16 presents with good frame and body length and is well suited for use over heifers.

Lot 19 AB1
TE MANIA PERFUNCTORY P1202 (AI) (ET)
 Born: 19/08/2018 Society Id: VTMP1202 Mating: AMFU/NHFU/CAFU/DDFU Structure date scored 05/11/2019

Growth Fertility Marbling Angus Breeding Heavy Grass Heavy Grain

RENNYLEA EDMUND E11(AI)(ET) BOOROOMOOKA UNDERTAKEN Y145 LAWSONS HENRY VIII Y5 (AI) DUNOON Z191 BRINDABELLA B197 (AI) (ET) LAWSONS DINKY-DI Z191 DUNOON PRINCESS X9 (AI) (ET)
Sire: RENNYLEA KODAK K522(AI) **Dam: TE MANIA BEEAC F567 (AI) (ET)**

RENNYLEA EISA ERICA F810 TE MANIA BERKLEY B1 (AI) RENNYLEA EISA ERICA C299 TE MANIA BEEAC A934 (AI) (ET) VERMILLION YELLOWSTONE TE MANIA BEEAC U343 (AI) (ET)

\$INDEX			
AB	D	HG	G
\$167	\$130	\$201	\$149

January 2020 Trans Tasman Angus Evaluation																								
EBV	Calving Ease				Growth & Maternal				Fertility		CWT	400 KG Carcase				Feed	Temp	Structure						
	Dir	Dtrs	GL	B Wt	200	400	600	M Wt	Milk	SS	DC	750d	EMA	Rib	Rump	RBV%	IMF%	NFI-F	DOC	FC	FA	RA	RH	RS
+3.7	+5.0	-3.2	+5.2	+54	+95	+139	+121	+11	+4.0	-7.7	+68	+5.0	+0.3	-0.4	0.0	+3.7	+0.53	-11	+17.6	+6.3	-0.8	-1.0	+0.3	
Acc	60%	54%	70%	76%	71%	73%	71%	67%	61%	75%	44%	66%	65%	69%	66%	66%	65%	57%	64%	58%	61%	52%	45%	48%

Traits Observed: BWT 200WT 400WT SS FAT EMA IMF DOC Genomics, Structural Scores: FC 6, FA 6, RA 6, RH 6, RS 5

A stylish ET conceived son of Kodak that presents with frame, shape and overall body length. Flush brother to lots, 9 and 58. Note this bull is in the top 1% of the breed for three of the \$ Indexes. Note there is a small amount of white on the underbelly of this bull.

Lot 20 AB1
TE MANIA PERICOPE P1206 (AI) (ET)
 Born: 19/08/2018 Society Id: VTMP1206 Mating: AMFU/NHFU/CAFU/DDFU Structure date scored 05/11/2019

Growth Fertility Marbling Angus Breeding Heavy Grass Heavy Grain

TE MANIA FESTIVITY F327 (AI) TE MANIA CALAMUS C46 (AI) TE MANIA MITTAGONG B112 (AI) DUNOON Z191 BRINDABELLA B197 (AI) (ET) LAWSONS DINKY-DI Z191 DUNOON PRINCESS X9 (AI) (ET)
Sire: TE MANIA KATHMANDU K352 (AI) **Dam: TE MANIA BEEAC F567 (AI) (ET)**

TE MANIA DANDLOO G673 (AI) (ET) TE MANIA BERKLEY B1 (AI) TE MANIA DANDLOO B16 (AI) TE MANIA BEEAC A934 (AI) (ET) VERMILLION YELLOWSTONE TE MANIA BEEAC U343 (AI) (ET)

\$INDEX			
AB	D	HG	G
\$149	\$118	\$183	\$132

January 2020 Trans Tasman Angus Evaluation																								
EBV	Calving Ease				Growth & Maternal				Fertility		CWT	400 KG Carcase				Feed	Temp	Structure						
	Dir	Dtrs	GL	B Wt	200	400	600	M Wt	Milk	SS	DC	750d	EMA	Rib	Rump	RBV%	IMF%	NFI-F	DOC	FC	FA	RA	RH	RS
-4.7	-1.6	-1.7	+7.7	+57	+97	+136	+131	+10	+2.5	-6.7	+71	+6.9	-1.4	-1.3	+0.1	+3.9	+0.23	-3	+16.6	+9.4	+0.6	+1.8	+0.1	
Acc	59%	53%	70%	76%	71%	73%	72%	68%	63%	75%	43%	64%	63%	67%	64%	63%	63%	52%	65%	61%	62%	52%	48%	49%

Traits Observed: BWT 200WT 400WT SS FAT EMA IMF DOC Genomics, Structural Scores: FC 6, FA 6, RA 6, RH 6, RS 5

This quiet, stylish and strong ET Kathmandu son has heaps of shape and capacity. The dam of this bull ran through our donor program in 2017 and as a mark of her standing, as a rising 10 year old female she has earned a place again in 2020. Note there is a small amount of white in the groin area of this bull.

BREED AVERAGE EBVS FOR 2018 BORN CALVES																						
CALVING EASE				GROWTH & MATERNAL				FERTILITY		CWT	CARCASE				FEED	TEMP	INDEX\$					
DIR	DTRS	GL	Bwt	200	400	600	Mwt	MILK	SS	D C	750d	EMA	RIB	RUMP	RBV%	IMF%	NFI-F	Doc	AB	D	HG	G
+2.0	+2.4	-4.4	+4.3	+48	+86	+112	+98	+16	+1.9	-4.7	+64	+5.8	-0.1	-0.4	+0.6	+1.9	+0.18	+6	\$118	\$111	\$124	\$115

Animals with EBVs and Indexes highlighted with shading are in the top 10% of the Angus breed. With the exception of fat which has no shading, and Mature Weight which is shaded if the value is < 100.

Lot 21 **TE MANIA PEKING P948 (AI) (ET)** AB1
 Born: 13/08/2018 Society Id: VTMP948 Mating/AMFU/NHFU/CAFU/DDFU Structure date scored 05/11/2019

Calving Ease Fertility Carcase Marbling Angus Breeding Heavy Grass Heavy Grain

TE MANIA JENKINS J89 (AI) G A R TWINHEARTS 8418 TE MANIA JAPARA G115 (AI) TE MANIA FLAME F565 (AI) TE MANIA 07 436 AB TE MANIA BARUNAH D256 (ACR) (AI)
Sire: TE MANIA LEGACY L135 (AI) **Dam: TE MANIA BARUNAH K409 (AI) (ET)**
 TE MANIA DANDLOO J13 (AI) AYRVALE BARTEL E7(AI)(ET) TE MANIA DANDLOO G673 (AI) (ET) TE MANIA BARUNAH D120 (AI) TE MANIA AFRICA A217 (AI) TE MANIA BARUNAH B222 (ACR) (AI) (ET)

\$INDEX			
AB	D	HG	G
\$142	\$127	\$158	\$131

January 2020 Trans Tasman Angus Evaluation																								
EBV	Calving Ease				Growth & Maternal					Fertility		CWT	400 KG Carcase					Feed	Temp	Structure				
	Dir	Dtrs	GL	B Wt	200	400	600	M Wt	Milk	SS	DC	750d	EMA	Rib	Rump	RBV%	IMF%	NFI-F	DOC	FC	FA	RA	RH	RS
+6.9	+5.3	-5.6	+1.0	+36	+79	+99	+74	+31	+3.0	-7.5	+56	+10.0	-0.6	+0.5	+1.4	+2.7	+0.93	-2	+6.1	+14.0	-0.1	-1.6	-0.1	
Acc	59%	50%	69%	74%	69%	71%	69%	64%	59%	74%	40%	62%	61%	64%	62%	61%	61%	49%	62%	58%	58%	51%	46%	47%

Trails Observed: BWT 200WT 400WT SS FAT EMA IMF DOC Genomics, Structural Scores: FC 6, FA 6, RA 6, RH 6, RS 6

Strong and stylish with frame and shape on display. An ET conceived son of Legacy who is well suited for use over heifers. Note there is a small amount of white in the groin area of this bull.

Lot 22 **TE MANIA PILLARY P1671 (AI) (ET)** AB1
 Born: 14/09/2018 Society Id: VTMP1671 Mating/AMFU/NHFU/CAFU/DDFU Structure date scored 05/11/2019

Growth Fertility Carcase Marbling Angus Breeding Heavy Grass Heavy Grain

TE MANIA JENKINS J89 (AI) G A R TWINHEARTS 8418 TE MANIA JAPARA G115 (AI) TC ABERDEEN 759 C R A BEXTOR 872 5205 608 TC BLACKBIRD 4034
Sire: TE MANIA LEGACY L135 (AI) **Dam: TE MANIA DANDLOO K482 (AI) (ET)**
 TE MANIA DANDLOO J13 (AI) AYRVALE BARTEL E7(AI)(ET) TE MANIA DANDLOO G673 (AI) (ET) TE MANIA DANDLOO B76 (AI) TE MANIA UNLIMITED L13271 (AI) (ET) TE MANIA DANDLOO X330 (AI)

\$INDEX			
AB	D	HG	G
\$154	\$131	\$177	\$142

January 2020 Trans Tasman Angus Evaluation																								
EBV	Calving Ease				Growth & Maternal					Fertility		CWT	400 KG Carcase					Feed	Temp	Structure				
	Dir	Dtrs	GL	B Wt	200	400	600	M Wt	Milk	SS	DC	750d	EMA	Rib	Rump	RBV%	IMF%	NFI-F	DOC	FC	FA	RA	RH	RS
-0.3	+2.1	-4.6	+4.7	+62	+110	+148	+139	+23	+2.4	-5.2	+86	+9.1	-2.3	-2.6	+1.4	+2.7	+0.41	-2	+9.2	+24.3	+12.7	-1.0	-5.4	
Acc	61%	53%	69%	74%	70%	71%	70%	66%	60%	73%	42%	63%	62%	66%	63%	62%	62%	51%	60%	57%	57%	50%	45%	47%

Trails Observed: BWT 200WT 400WT SS FAT EMA IMF DOC Genomics, Structural Scores: FC 6, FA 6, RA 6, RH 5, RS 5

Balanced with good body length on display in this ET conceived son of Legacy. This son is one of the younger bulls in this sale.

Lot 23 **TE MANIA PACEMAKER P6 (AI)** AB2
 Born: 20/07/2018 Society Id: VTMP6 Mating/AMFU/NHFU/CAFU/DDFU Structure date scored 05/11/2019

Calving Ease Growth Marbling Angus Breeding Heavy Grass Heavy Grain

AYRVALE BARTEL E7(AI)(ET) TE MANIA BARTEL B219 (AI) (ET) EAGLEHAWK JEDDA B32(AI) TE MANIA JACK J70 (AI) G A R TWINHEARTS 8418 TE MANIA LOWAN G141 (AI) (ET)
Sire: AYRVALE HERCULES H9 (AI) **Dam: TE MANIA BARWON M1442**
 LAWSONS INVINCIBLE F338(AI) LAWSONS INVINCIBLE C402(AI) LAWSONS TOTAL D1152(AI)(ET) TE MANIA BARWON K954 (AI) TE MANIA FESTIVITY F327 (AI) TE MANIA BARWON G125 (AI)

\$INDEX			
AB	D	HG	G
\$132	\$115	\$148	\$123

January 2020 Trans Tasman Angus Evaluation																								
EBV	Calving Ease				Growth & Maternal					Fertility		CWT	400 KG Carcase					Feed	Temp	Structure				
	Dir	Dtrs	GL	B Wt	200	400	600	M Wt	Milk	SS	DC	750d	EMA	Rib	Rump	RBV%	IMF%	NFI-F	DOC	FC	FA	RA	RH	RS
+12.8	+9.4	-8.5	-0.1	+40	+84	+110	+87	+26	+0.3	-6.8	+65	+4.2	+0.4	+0.2	-1.1	+3.1	+0.64	+14	+7.2	+10.8	+1.4	+1.1	+0.2	
Acc	59%	53%	85%	74%	69%	70%	69%	66%	61%	73%	41%	62%	61%	65%	63%	61%	61%	50%	58%	56%	57%	51%	46%	47%

Trails Observed: GL CE BWT 200WT 400WT SS FAT EMA IMF DOC Genomics, Structural Scores: FC 6, FA 6, RA 6, RH 6, RS 5

Frame and body length on display in this AI conceived son of Hercules. He is the first calf out of two year old heifer and is well suited for use over heifers. Note the calving ease numbers are in the top 1% & 5% of the breed for each of these traits.

Lot 24 **TE MANIA PADDINGTON P62 (AI)** AB2
 Born: 25/07/2018 Society Id: VTMP62 Mating/AMFU/NHFU/CAFU/DDFU Structure date scored 05/11/2019

Calving Ease Growth Marbling Angus Breeding Heavy Grass Heavy Grain

G A R PROPHET C R A BEXTOR 872 5205 608 GAR OBJECTIVE 1885 G A R ANTICIPATION 7261 MCC DAYBREAK G A R 5050 NEW DESIGN 0530
Sire: TE MANIA KIRBY K138 (AI) **Dam: TE MANIA MITTAGONG M943 (AI)**
 TE MANIA BEEAC H17 (AI) TE MANIA FORGO F893 (AI) (ET) TE MANIA BEEAC F709 (AI) TE MANIA MITTAGONG J1054 (AI) AYRVALE BARTEL E7(AI)(ET) TE MANIA MITTAGONG G526 (AI)

\$INDEX			
AB	D	HG	G
\$144	\$127	\$171	\$132

January 2020 Trans Tasman Angus Evaluation																								
EBV	Calving Ease				Growth & Maternal					Fertility		CWT	400 KG Carcase					Feed	Temp	Structure				
	Dir	Dtrs	GL	B Wt	200	400	600	M Wt	Milk	SS	DC	750d	EMA	Rib	Rump	RBV%	IMF%	NFI-F	DOC	FC	FA	RA	RH	RS
+9.8	+7.8	-5.1	+1.7	+49	+90	+118	+96	+19	+2.3	-3.5	+67	+7.2	-1.4	-1.2	0.0	+4.2	0.00	+1	+3.7	+8.5	+0.6	-2.4	0.0	
Acc	59%	49%	85%	74%	69%	70%	68%	64%	57%	73%	38%	61%	60%	64%	62%	60%	60%	49%	58%	55%	56%	47%	42%	45%

Trails Observed: GL CE BWT 200WT 400WT SS FAT EMA IMF DOC Genomics, Structural Scores: FC 6, FA 6, RA 6, RH 5, RS 5

Balanced with shape and body length on display in this first calf out of a two year old heifer. He is well suited for use over heifers with loads of marbling, his IMF% at +4.2 is in the top 1% of the breed.

BREED AVERAGE EBVS FOR 2018 BORN CALVES																							
CALVING EASE				GROWTH & MATERNAL					FERTILITY		CWT	CARCASE					FEED	TEMP	INDEX\$				
DIR	DTRS	GL	BWT	200	400	600	MWT	MILK	SS	D C	750d	EMA	RIB	RUMP	RBV%	IMF%	NFI-F	Doc	AB	D	HG	G	
+2.0	+2.4	-4.4	+4.3	+48	+86	+112	+98	+16	+1.9	-4.7	+64	+5.8	-0.1	-0.4	+0.6	+1.9	+0.18	+6	\$118	\$111	\$124	\$115	

Animals with EBVs and Indexes highlighted with shading are in the top 10% of the Angus breed. With the exception of fat which has no shading, and Mature Weight which is shaded if the value is < 100.

2020 AUTUMN SALE LOTS

Lot 25 AB2
TE MANIA PADRINO P71 (AI)
 Born: 25/07/2018 Society Id: VTMP71 Mating/AMFU/NHFU/CAFU/DDFU Structure date scored 05/11/2019

Growth Fertility Carcase Marbling Angus Breeding Heavy Grass Heavy Grain

G A R PROPHET C R A BEXTOR 872 5205 608 BOOROOMOOKA HYPERNO H605 (AI) SHIZ UPWARD 307R
 GAR OBJECTIVE 1885 TE MANIA JAPARA G115 (AI) BOOROOMOOKA TRACEY Z5(AI)(ET)
Sire: TE MANIA LANGLEY L92 (AI) **Dam: TE MANIA JAPARA M539 (AI)**
 TE MANIA BARUNAH J978 (AI) (ET) TE MANIA BERKLEY B1 (AI) TE MANIA JAPARA J747 (AI) TE MANIA GEELONG G416 (AI)
 TE MANIA BARUNAH A96 (AI) (ET) TE MANIA BARUNAH A96 (AI) (ET) TE MANIA JAPARA F620 (AI) (ET)

INDEX			
AB	D	HG	G
\$150	\$138	\$169	\$140

January 2020 Trans Tasman Angus Evaluation																								
EBV	Calving Ease				Growth & Maternal					Fertility		CWT	400 KG Carcase					Feed	Temp	Structure				
	Dir	Dtrs	GL	B Wt	200	400	600	M Wt	Milk	SS	DC	750d	EMA	Rib	Rump	RBY%	IMF%	NFI-F	DOC	FC	FA	RA	RH	RS
+3.8	+3.1	-7.5	+4.9	+57	+103	+127	+105	+21	+2.5	-4.7	+69	+9.2	-0.8	-1.4	+1.7	+2.8	+0.02	+1	-17.8	-14.9	+6.3	+0.3	+0.4	
Acc	58%	50%	85%	74%	68%	69%	67%	63%	56%	72%	39%	61%	60%	64%	61%	61%	60%	57%	54%	55%	44%	39%	42%	

Traits Observed: GL CE BWT 200WT 400WT SS FAT EMA IMF DOC Genomics, Structural Scores: FC 7, FA 7, RA 6, RH 6, RS 6

A first calf out of a two year old heifer, with balance and presence. Note there is a small amount of white in the groin area of this bull.

Lot 26 AB2
TE MANIA PAINED P101 (AI)
 Born: 26/07/2018 Society Id: VTMP101 Mating/AMFU/NHFU/CAFU/DDFU Structure date scored 05/11/2019

Growth Fertility Carcase Marbling Angus Breeding Heavy Grass Heavy Grain

TE MANIA JENKINS J89 (AI) G A R TWINHEARTS 8418 BOOROOMOOKA HYPERNO H605 (AI) SHIZ UPWARD 307R
 TE MANIA JAPARA G115 (AI) TE MANIA JAPARA G115 (AI) BOOROOMOOKA TRACEY Z5(AI)(ET)
Sire: TE MANIA LEGACY L135 (AI) **Dam: TE MANIA LOWAN M900 (AI)**
 TE MANIA DANDLOO J13 (AI) AYRVALE BARTEL E7(AI)(ET) TE MANIA LOWAN G694 (AI) TUMHARETOA REGENT D145 (AI) (ET)
 TE MANIA DANDLOO G673 (AI) (ET) TE MANIA LOWAN A626 (AI) (ET)

INDEX			
AB	D	HG	G
\$168	\$142	\$193	\$156

January 2020 Trans Tasman Angus Evaluation																								
EBV	Calving Ease				Growth & Maternal					Fertility		CWT	400 KG Carcase					Feed	Temp	Structure				
	Dir	Dtrs	GL	B Wt	200	400	600	M Wt	Milk	SS	DC	750d	EMA	Rib	Rump	RBY%	IMF%	NFI-F	DOC	FC	FA	RA	RH	RS
-7.9	-5.3	-5.4	+7.7	+69	+122	+166	+148	+26	+3.5	-6.0	+101	+13.3	-3.2	-4.6	+4.5	+1.6	+0.26	-6	+4.2	+7.6	-0.8	-0.4	-0.4	
Acc	59%	50%	85%	74%	69%	70%	68%	64%	57%	73%	39%	61%	60%	64%	61%	61%	60%	50%	58%	56%	56%	49%	44%	45%

Traits Observed: GL CE BWT 200WT 400WT SS FAT EMA IMF DOC Genomics, Structural Scores: FC 6, FA 6, RA 6, RH 5, RS 5

Strong and stylish with good frame, shape and capacity. An AI conceived son of Legacy who is the first calf out of a two year old heifer. Plenty of growth and performance on display. This bull is in the top 1% of the breed for growth, carcase weight, EMA and RBY%.

Lot 27 AB2
TE MANIA PALLET P135 (AI)
 Born: 27/07/2018 Society Id: VTMP135 Mating/AMFU/NHFU/CAFU/DDFU Structure date scored 05/11/2019

Calving Ease Growth Marbling Angus Breeding Heavy Grass Heavy Grain

A A R TEN X 7008 S A(ET) MYTTY IN FOCUS TE MANIA JENKINS J89 (AI) G A R TWINHEARTS 8418
 A A R LADY KELTON 5551 A A R LADY KELTON 5551 TE MANIA JAPARA G115 (AI) TE MANIA JAPARA G115 (AI)
Sire: 44 ENVISION **Dam: TE MANIA MITTAGONG M1248 (AI)**
 MAURERS MS PREDESTINED W10 G A R PREDESTINED TE MANIA MITTAGONG F1029 (AI) (ET) TE MANIA BERKLEY B1 (AI)
 G A R 112 RITO C46 TE MANIA MITTAGONG A398 (AI)

INDEX			
AB	D	HG	G
\$124	\$116	\$134	\$120

January 2020 Trans Tasman Angus Evaluation																								
EBV	Calving Ease				Growth & Maternal					Fertility		CWT	400 KG Carcase					Feed	Temp	Structure				
	Dir	Dtrs	GL	B Wt	200	400	600	M Wt	Milk	SS	DC	750d	EMA	Rib	Rump	RBY%	IMF%	NFI-F	DOC	FC	FA	RA	RH	RS
+10.5	+9.2	-5.5	+1.6	+54	+93	+120	+97	+27	+1.5	-4.0	+73	+5.0	+0.5	-0.5	-0.9	+3.0	+0.18	+22	-3.7	+8.3	+8.2	+2.9	-0.4	
Acc	56%	48%	85%	74%	69%	69%	68%	64%	59%	73%	40%	62%	60%	64%	61%	61%	60%	49%	55%	52%	52%	41%	31%	36%

Traits Observed: GL CE BWT 200WT 400WT SS FAT EMA IMF DOC Genomics, Structural Scores: FC 6, FA 6, RA 6, RH 5, RS 5

Heaps of natural thickness and body length shown by this AI conceived son of 44 Envision. He is the first calf out of a two year old heifer and well suited for use over heifers himself. Note there is a small amount of white in the groin area of this bull.

Lot 28 AB2
TE MANIA PAMPER P170 (AI)
 Born: 28/07/2018 Society Id: VTMP170 Mating/AMFU/NHFU/CAFU/DDFU Structure date scored 05/11/2019

Calving Ease Growth Marbling Angus Breeding Heavy Grass Heavy Grain

AYRVALE BARTEL E7(AI)(ET) TE MANIA BARTEL B219 (AI) (ET) TE MANIA JOLIMONT J485 (AI) (ET) BOOROOMOOKA INSPIRED E124(AI)
 EAGLEHAWK JEDDA B32(AI) TE MANIA JAPARA E63 (AI) TE MANIA JAPARA E63 (AI)
Sire: AYRVALE HERCULES H9 (AI) **Dam: TE MANIA MITTAGONG M1103 (AI)**
 LAWSONS INVINCIBLE F338(AI) LAWSONS INVINCIBLE C402(AI) TE MANIA MITTAGONG F808 (AI) TE MANIA DEFLATION D367 (AI)
 LAWSONS TOTAL D1152(AI)(ET) TE MANIA MITTAGONG B362 (ACR) (AI)

INDEX			
AB	D	HG	G
\$134	\$117	\$155	\$123

January 2020 Trans Tasman Angus Evaluation																								
EBV	Calving Ease				Growth & Maternal					Fertility		CWT	400 KG Carcase					Feed	Temp	Structure				
	Dir	Dtrs	GL	B Wt	200	400	600	M Wt	Milk	SS	DC	750d	EMA	Rib	Rump	RBY%	IMF%	NFI-F	DOC	FC	FA	RA	RH	RS
+7.5	+8.5	-6.5	+1.4	+43	+80	+104	+76	+19	+1.3	-6.5	+62	+5.5	-0.4	+0.3	-1.3	+3.9	+0.73	-15	+6.8	+9.9	+3.8	+1.2	+0.3	
Acc	61%	54%	85%	75%	70%	71%	70%	67%	63%	74%	42%	64%	63%	67%	64%	63%	63%	52%	60%	57%	58%	52%	47%	48%

Traits Observed: GL CE BWT 200WT 400WT SS FAT EMA IMF DOC Genomics, Structural Scores: FC 6, FA 6, RA 6, RH 5, RS 5

Balanced with good body length and thickness on display in this AI conceived son of Ayrvale Hercules. He is well suited for use over heifers. Note the IMF% at +3.9 is in the top 1% of the breed.

BREED AVERAGE EBVS FOR 2018 BORN CALVES																						
CALVING EASE				GROWTH & MATERNAL					FERTILITY		CWT	CARCASE					FEED	TEMP	INDEX\$			
DIR	DTRS	GL	BWT	200	400	600	MWT	MILK	SS	D C	750d	EMA	RIB	RUMP	RBY%	IMF%	NFI-F	Doc	AB	D	HG	G
+2.0	+2.4	-4.4	+4.3	+48	+86	+112	+98	+16	+1.9	-4.7	+64	+5.8	-0.1	-0.4	+0.6	+1.9	+0.18	+6	\$118	\$111	\$124	\$115

Animals with EBVs and Indexes highlighted with shading are in the top 10% of the Angus breed. With the exception of fat which has no shading, and Mature Weight which is shaded if the value is < 100.

Lot 29 **TE MANIA PANACEA P176 (AI)** AB2
 Born: 28/07/2018 Society Id: VTMP176 Mating/AMFU/NHFU/CAFU/DDFU Structure date scored 05/11/2019

Growth Fertility Marbling Angus Breeding Heavy Grass Heavy Grain

G A R PROPHET C R A BEXTOR 872 5205 608 TE MANIA FLAME F565 (AI) TE MANIA 07 436 AB
 Sire: **TE MANIA KIRBY K138 (AI)** Dam: **TE MANIA BARUNAH M907 (AI) (ET)**
 TE MANIA BEEAC H17 (AI) TE MANIA FORGO F893 (AI) (ET) TE MANIA BARUNAH D120 (AI) TE MANIA AFRICA A217 (AI)
 TE MANIA BEEAC F709 (AI) TE MANIA BEEAC F709 (AI) TE MANIA BARUNAH B222 (ACR) (AI) (ET)

INDEX			
AB	D	HG	G
\$149	\$125	\$175	\$134

January 2020 Trans Tasman Angus Evaluation																								
EBV	Calving Ease				Growth & Maternal					Fertility		CWT	400 KG Carcase					Feed	Temp	Structure				
	Dir	Dtrs	GL	B Wt	200	400	600	M Wt	Milk	SS	DC	750d	EMA	Rib	Rump	RBV%	IMF%	NFI-F	DOC	FC	FA	RA	RH	RS
-2.6	-1.8	-4.6	+6.6	+53	+99	+128	+108	+21	+3.6	-6.8	+73	+5.8	-0.3	+1.8	-0.2	+3.8	+0.25	-2	+3.5	+5.0	-3.2	+0.4	+0.1	
Acc	60%	51%	85%	74%	69%	71%	69%	65%	59%	74%	41%	62%	62%	65%	63%	62%	61%	51%	61%	58%	58%	52%	47%	50%

Traits Observed: GL CE BWT 200WT 400WT SS FAT EMA IMF DOC Genomics, Structural Scores: FC 6, FA 6, RA 6, RH 5, RS 5

An AI conceived son of Kirby that presents with good frame and body length with a quiet nature.

Lot 30 **TE MANIA PANDERED P191 (AI)** AB2
 Born: 29/07/2018 Society Id: VTMP191 Mating/AMFU/NHFU/CAFU/DDFU Structure date scored 05/11/2019

Calving Ease Growth Carcase Marbling Angus Breeding Heavy Grass Heavy Grain

TE MANIA DEFLATION D367 (AI) TE MANIA BADMINTON B41 (AI) TUWHARETOA REGENT D145 (AI) (ET) TE MANIA AMBASSADOR A134 (AI)
 Sire: **TE MANIA LATHAM L553 (AI)** Dam: **TE MANIA LOWAN M1527 (AI) (ET)**
 TE MANIA WARGOONA Y408 (AI) TE MANIA WARGOONA Y408 (AI) TE MANIA WARGOONA Y408 (AI) LAWSONS HENRY VIII Y5 (AI)
 TE MANIA LOWAN G510 (AI) LAWSONS INVINCIBLE C402(AI) TE MANIA LOWAN J52 (AI) G A R TWINHEARTS 8418
 TE MANIA LOWAN E92 (AI) (REDF) TE MANIA LOWAN G156 (AI) (ET)

INDEX			
AB	D	HG	G
\$130	\$113	\$145	\$122

January 2020 Trans Tasman Angus Evaluation																								
EBV	Calving Ease				Growth & Maternal					Fertility		CWT	400 KG Carcase					Feed	Temp	Structure				
	Dir	Dtrs	GL	B Wt	200	400	600	M Wt	Milk	SS	DC	750d	EMA	Rib	Rump	RBV%	IMF%	NFI-F	DOC	FC	FA	RA	RH	RS
+2.2	+1.2	-7.0	+3.6	+49	+87	+121	+119	+17	+0.5	-5.1	+70	+5.7	-0.4	-1.3	+0.8	+2.4	+0.18	-2	+0.9	+4.5	+4.1	-0.6	+0.4	
Acc	58%	50%	85%	74%	69%	70%	68%	65%	58%	73%	42%	63%	62%	66%	63%	63%	62%	51%	59%	56%	57%	47%	42%	45%

Traits Observed: GL CE BWT 200WT 400WT SS FAT EMA IMF DOC Genomics, Structural Scores: FC 6, FA 6, RA 6, RH 6, RS 5

Balanced with good body length on display in this AI conceived son of Te Mania Latham. First calf out of a two year old heifer.

Lot 31 **TE MANIA PANFRY P201 (AI)** AB2
 Born: 29/07/2018 Society Id: VTMP201 Mating/AMFU/NHFU/CAFU/DDFU Structure date scored 05/11/2019

Growth Marbling

TE MANIA GALAXY G49 (AI) LAWSONS INVINCIBLE C402(AI) TE MANIA LOWAN E428 (AI) (ET) CONNEALY EARNAN 076(ET) CONNEALY CONSENSUS
 Sire: **TE MANIA LISMORE L677 (AI) (ET)** Dam: **TE MANIA DANDLOO M1010 (AI)**
 TE MANIA MITTAGONG B112 (AI) TE MANIA ULONG Z773 (AI) TE MANIA MITTAGONG Z447 (AI) TE MANIA DANDLOO J561 (AI) (ET) TUWHARETOA REGENT D145 (AI) (ET)
 TE MANIA MITTAGONG B112 (AI) TE MANIA MITTAGONG Z447 (AI) TE MANIA DANDLOO E95 (AI)

INDEX			
AB	D	HG	G
\$103	\$100	\$111	\$102

January 2020 Trans Tasman Angus Evaluation																								
EBV	Calving Ease				Growth & Maternal					Fertility		CWT	400 KG Carcase					Feed	Temp	Structure				
	Dir	Dtrs	GL	B Wt	200	400	600	M Wt	Milk	SS	DC	750d	EMA	Rib	Rump	RBV%	IMF%	NFI-F	DOC	FC	FA	RA	RH	RS
-4.6	+4.0	-4.3	+4.0	+47	+86	+113	+73	+17	+0.5	-1.4	+64	+3.0	+0.2	-1.3	-0.6	+2.9	+0.17	+13	+7.0	+1.4	-3.9	-1.0	+0.4	
Acc	59%	50%	85%	74%	69%	70%	67%	63%	57%	73%	40%	61%	60%	64%	62%	60%	60%	49%	58%	55%	56%	46%	41%	44%

Traits Observed: GL CE BWT 200WT 400WT SS FAT EMA IMF DOC Genomics, Structural Scores: FC 6, FA 6, RA 6, RH 6, RS 6

The first calf out of a two year old heifer that is AI conceived, he presents with shape and good body length.

Lot 32 **TE MANIA PANJANDRUM P202 (AI)** AB2
 Born: 29/07/2018 Society Id: VTMP202 Mating/AMFU/NHFU/CAFU/DDFU Structure date scored 05/11/2019

Calving Ease Growth Marbling Angus Breeding Heavy Grass Heavy Grain

TE MANIA GALAXY G49 (AI) LAWSONS INVINCIBLE C402(AI) TE MANIA LOWAN E428 (AI) (ET) TE MANIA GARTH G67 (AI) TE MANIA AFRICA A217 (AI)
 Sire: **TE MANIA LISMORE L677 (AI) (ET)** Dam: **TE MANIA WARGOONA M787 (AI) (ET)**
 TE MANIA MITTAGONG B112 (AI) TE MANIA ULONG Z773 (AI) TE MANIA MITTAGONG Z447 (AI) TE MANIA WARGOONA H65 (AI) LT 598 BANDO 9074
 TE MANIA MITTAGONG B112 (AI) TE MANIA MITTAGONG Z447 (AI) TE MANIA WARGOONA F417 (AI) (ET)

INDEX			
AB	D	HG	G
\$130	\$120	\$143	\$123

January 2020 Trans Tasman Angus Evaluation																								
EBV	Calving Ease				Growth & Maternal					Fertility		CWT	400 KG Carcase					Feed	Temp	Structure				
	Dir	Dtrs	GL	B Wt	200	400	600	M Wt	Milk	SS	DC	750d	EMA	Rib	Rump	RBV%	IMF%	NFI-F	DOC	FC	FA	RA	RH	RS
+6.7	+6.0	-6.5	+1.8	+44	+81	+102	+67	+19	+1.7	-5.1	+56	+5.6	0.0	+0.4	-0.1	+3.2	+0.56	+26	-8.6	-16.7	-23.4	-1.3	+0.3	
Acc	60%	51%	85%	75%	69%	70%	68%	64%	58%	74%	43%	62%	61%	65%	63%	61%	61%	52%	60%	57%	58%	50%	44%	47%

Traits Observed: GL CE BWT 200WT 400WT SS FAT EMA IMF DOC Genomics, Structural Scores: FC 6, FA 6, RA 6, RH 5, RS 5

Another AI conceived son of Te Mania Lismore, who presents with good frame, body length and natural thickness. He is well suited for use over heifers. Note there is a small amount of white in the groin area of this bull.

BREED AVERAGE EBVS FOR 2018 BORN CALVES																						
CALVING EASE				GROWTH & MATERNAL					FERTILITY		CWT	CARCASE					FEED	TEMP	INDEX\$			
DIR	DTRS	GL	Bwt	200	400	600	Mwt	MILK	SS	D C	750d	EMA	RIB	RUMP	RBV%	IMF%	NFI-F	Doc	AB	D	HG	G
+2.0	+2.4	-4.4	+4.3	+48	+86	+112	+98	+16	+1.9	-4.7	+64	+5.8	-0.1	-0.4	+0.6	+1.9	+0.18	+6	\$118	\$111	\$124	\$115

Animals with EBVs and Indexes highlighted with shading are in the top 10% of the Angus breed. With the exception of fat which has no shading, and Mature Weight which is shaded if the value is < 100.

2020 AUTUMN SALE LOTS

Lot 33 AB2
TE MANIA PANTO P224 (AI)
 Born: 30/07/2018 Society Id: VTMP224 Mating/AMFU/NHFU/CAFU/DDFU Structure date scored 05/11/2019

Calving Ease Growth Carcase Marbling Angus Breeding Heavy Grass Heavy Grain

TE MANIA DEFLATION D367 (AI) TE MANIA BADMINTON B41 (AI) AYRVALE HERCULES H9 (AI) AYRVALE BARTEL E7(AJ)(ET)
 TE MANIA WARGOONA Y408 (AI) TE MANIA WARGOONA J396 (AI) (ET) TUIHARETOA REGENT D145 (AI) (ET)
Sire: TE MANIA LATHAM L553 (AI) **Dam: TE MANIA WARGOONA M1219 (AI)**
 TE MANIA LOWAN G510 (AI) LAWSONS INVINCIBLE C402(AI) TE MANIA WARGOONA E288 (AI)

INDEX			
AB	D	HG	G
\$134	\$121	\$157	\$121

January 2020 Trans Tasman Angus Evaluation																								
EBV	Calving Ease				Growth & Maternal				Fertility		CWT	400 KG Carcase				Feed	Temp	Structure						
	Dir	Dtrs	GL	B Wt	200	400	600	M Wt	Milk	SS	DC	750d	EMA	Rib	Rump	RBV%	IMF%	NFI-F	DOC	FC	FA	RA	RH	RS
+1.2	+4.0	-5.3	+3.6	+49	+86	+110	+88	+21	+0.2	-6.7	+74	+4.9	-2.3	-2.5	+0.7	+3.4	+0.66	+10	-28.4	-1.5	+0.8	-0.7	+0.4	
Acc	58%	50%	85%	74%	70%	70%	69%	65%	58%	73%	40%	62%	62%	66%	63%	62%	62%	50%	58%	55%	56%	45%	40%	43%

Traits Observed: GL CE BWT 200WT 400WT SS FAT EMA IMF DOC Genomics, Structural Scores: FC 7, FA 6, RA 6, RH 5, RS 5

Balanced with good body length and natural thickness on display in this AI conceived son of Te Mania Latham who is the first calf out of a two year old heifer.

Lot 34 AB2
TE MANIA PAPAARAZZO P238 (AI)
 Born: 30/07/2018 Society Id: VTMP238 Mating/AMFU/NHFU/CAFU/DDFU Structure date scored 05/11/2019

Calving Ease Growth Carcase Marbling Angus Breeding Heavy Grass Heavy Grain

TE MANIA DEFLATION D367 (AI) TE MANIA BADMINTON B41 (AI) TE MANIA FLAME F565 (AI) TE MANIA 07 436 AB
 TE MANIA WARGOONA Y408 (AI) TE MANIA WARGOONA J396 (AI) (ET) TE MANIA BARUNAH D256 (ACR) (AI)
Sire: TE MANIA LATHAM L553 (AI) **Dam: TE MANIA BARUNAH M283 (AI) (ET)**
 TE MANIA LOWAN G510 (AI) LAWSONS INVINCIBLE C402(AI) TE MANIA BARUNAH D120 (AI) TE MANIA AFRICA A217 (AI)
 TE MANIA WARGOONA E288 (AI)

INDEX			
AB	D	HG	G
\$142	\$130	\$152	\$136

January 2020 Trans Tasman Angus Evaluation																								
EBV	Calving Ease				Growth & Maternal				Fertility		CWT	400 KG Carcase				Feed	Temp	Structure						
	Dir	Dtrs	GL	B Wt	200	400	600	M Wt	Milk	SS	DC	750d	EMA	Rib	Rump	RBV%	IMF%	NFI-F	DOC	FC	FA	RA	RH	RS
+5.1	+2.0	-4.6	+3.2	+49	+96	+119	+83	+20	+1.3	-6.3	+68	+8.9	-0.9	-0.6	+0.8	+2.1	+0.55	+5	-27.9	-30.0	-7.9	-2.3	+0.4	
Acc	58%	49%	85%	74%	69%	70%	68%	64%	57%	74%	40%	61%	61%	65%	62%	61%	61%	49%	60%	58%	58%	49%	43%	46%

Traits Observed: GL CE BWT 200WT 400WT SS FAT EMA IMF DOC Genomics, Structural Scores: FC 7, FA 7, RA 6, RH 5, RS 5

Stylish and strong with good frame and body length on display. He is the first calf out of a two year old heifer and is himself suitable for use over heifers.

Lot 35 AB2
TE MANIA PARADE P275 (AI)
 Born: 31/07/2018 Society Id: VTMP275 Mating/AMFU/NHFU/CAFU/DDFU Structure date scored 05/11/2019

Calving Ease Growth Marbling Angus Breeding Heavy Grass Heavy Grain

G A R PROPHET C R A BEXTOR 872 5205 608 GAR OBJECTIVE 1885 G A R ANTICIPATION 7261 MCC DAYBREAK G A R 5050 NEW DESIGN 0530
Sire: TE MANIA KIRBY K138 (AI) **Dam: TE MANIA BARWON M692 (AI)**
 TE MANIA BEAC H17 (AI) TE MANIA FORGO F893 (AI) (ET) TE MANIA BARWON J804 (AI) WERNER WESTWARD 357
 TE MANIA BEAC F709 (AI) TE MANIA BEAC F709 (AI)

INDEX			
AB	D	HG	G
\$137	\$119	\$164	\$123

January 2020 Trans Tasman Angus Evaluation																								
EBV	Calving Ease				Growth & Maternal				Fertility		CWT	400 KG Carcase				Feed	Temp	Structure						
	Dir	Dtrs	GL	B Wt	200	400	600	M Wt	Milk	SS	DC	750d	EMA	Rib	Rump	RBV%	IMF%	NFI-F	DOC	FC	FA	RA	RH	RS
+9.8	+8.2	-4.3	+1.3	+49	+86	+111	+100	+17	+0.7	-5.5	+61	+4.2	+0.4	0.0	-1.6	+4.6	+0.11	+3	+4.7	+12.4	+4.5	-0.2	-0.8	
Acc	59%	50%	85%	74%	69%	70%	68%	64%	57%	73%	38%	61%	60%	64%	62%	60%	60%	49%	58%	55%	56%	47%	41%	44%

Traits Observed: GL CE BWT 200WT 400WT SS FAT EMA IMF DOC Genomics, Structural Scores: FC 6, FA 6, RA 6, RH 5, RS 5

Balanced with good body length on display in this AI conceived son of Kirby. This son is the first calf out of a two year old heifer and is well suited for use over heifers. Note the IMF% of +4.6 is in the top 1% of the breed and nearly three times the breed average.

Lot 36 AB2
TE MANIA PARADIGM P278 (AI)
 Born: 31/07/2018 Society Id: VTMP278 Mating/AMFU/NHFU/CAFU/DDFU Structure date scored 05/11/2019

Calving Ease Growth Fertility Marbling Angus Breeding Heavy Grass Heavy Grain

G A R PROPHET C R A BEXTOR 872 5205 608 GAR OBJECTIVE 1885 G A R PROPHET C R A BEXTOR 872 5205 608 GAR OBJECTIVE 1885
Sire: TE MANIA KIRBY K138 (AI) **Dam: TE MANIA BARUNAH M1127 (AI) (ET)**
 TE MANIA BEAC H17 (AI) TE MANIA FORGO F893 (AI) (ET) TE MANIA BARUNAH H53 (AI) LT 598 BANDO 9074
 TE MANIA BEAC F709 (AI) TE MANIA BEAC F709 (AI) TE MANIA BARUNAH F560 (AI) (ET)

INDEX			
AB	D	HG	G
\$147	\$128	\$175	\$132

January 2020 Trans Tasman Angus Evaluation																								
EBV	Calving Ease				Growth & Maternal				Fertility		CWT	400 KG Carcase				Feed	Temp	Structure						
	Dir	Dtrs	GL	B Wt	200	400	600	M Wt	Milk	SS	DC	750d	EMA	Rib	Rump	RBV%	IMF%	NFI-F	DOC	FC	FA	RA	RH	RS
+5.7	+8.1	-3.7	+2.6	+55	+93	+117	+82	+21	+1.9	-7.7	+67	+1.8	-0.7	-0.3	-1.3	+4.5	+0.09	0%	+16.5	+22.6	+9.4	+1.8	-1.2	
Acc	61%	52%	86%	76%	72%	72%	72%	68%	62%	75%	43%	65%	65%	68%	66%	65%	64%	54%	0%	58%	58%	52%	47%	50%

Traits Observed: GL CE BWT 200WT 400WT SS FAT EMA IMF DOC Genomics, Structural Scores: FC 6, FA 6, RA 6, RH 6, RS 5

Another of these AI conceived sons by Kirby that presents well with good body length and natural thickness on display. He is well suited for use over heifers and is a standout for IMF% at +4.5.

BREED AVERAGE EBVS FOR 2018 BORN CALVES																						
CALVING EASE				GROWTH & MATERNAL				FERTILITY		CWT	CARCASE				FEED	TEMP	INDEX\$					
DIR	DTRS	GL	BWT	200	400	600	MWT	MILK	SS	D C	750d	EMA	RIB	RUMP	RBV%	IMF%	NFIF	Doc	AB	D	HG	G
+2.0	+2.4	-4.4	+4.3	+48	+86	+112	+98	+16	+1.9	-4.7	+64	+5.8	-0.1	-0.4	+0.6	+1.9	+0.18	+6	\$118	\$111	\$124	\$115

Animals with EBVs and Indexes highlighted with shading are in the top 10% of the Angus breed. With the exception of fat which has no shading, and Mature Weight which is shaded if the value is < 100.

Lot 37 **TE MANIA PARALYSE P314 (AI)** AB2
 Born: 01/08/2018 Society Id: VTMP314 Mating/AMFU/NHFU/CAFU/DDFU Structure date scored 05/11/2019

Calving Ease Growth Marbling Angus Breeding Heavy Grass Heavy Grain

TE MANIA DEFLATION D367 (AI) TE MANIA BADMINTON B41 (AI) TE MANIA 07 436 AB BOOROOMOOKA UNDERTAKEN Y145
 TE MANIA WARGOONA Y408 (AI) TE MANIA 05 185 AB
Sire: TE MANIA LATHAM L553 (AI) **Dam: TE MANIA LOWAN M156 (AI)**
 TE MANIA LOWAN G510 (AI) LAWSONS INVINCIBLE C402(AI) TE MANIA LOWAN K371 (AI) SYDGEN TRUST 6228
 TE MANIA LOWAN E92 (AI) (REDF) TE MANIA LOWAN D963

INDEX			
AB	D	HG	G
\$122	\$117	\$142	\$113

January 2020 Trans Tasman Angus Evaluation																								
EBV	Calving Ease				Growth & Maternal				Fertility		CWT	400 KG Carcase				Feed	Temp	Structure						
	Dir	Dtrs	GL	B Wt	200	400	600	M Wt	Milk	SS	DC	750d	EMA	Rib	Rump	RBV%	IMF%	NFI-F	DOC	FC	FA	RA	RH	RS
+1.4	+5.7	-3.2	+2.8	+47	+86	+103	+87	+14	+0.7	-3.9	+66	+5.8	-0.8	-1.8	-0.1	+3.7	+0.20	+19	+1.9	-0.4	-0.2	+0.9	+0.3	
Acc	56%	47%	85%	74%	69%	70%	67%	63%	56%	73%	38%	60%	60%	64%	61%	60%	59%	48%	58%	54%	56%	45%	39%	42%

Traits Observed: GL CE BWT 200WT 400WT SS FAT EMA IMF DOC Genomics, Structural Scores: FC 6, FA 6, RA 6, RH 6, RS 5

P314 presents with good frame and body length. The first calf out of a two year old heifer, he is well suited for use over heifers and possesses a quiet nature.

Lot 38 **TE MANIA PARAMAGNETIC P320** AB2
 Born: 01/08/2018 Society Id: VTMP320 Mating/AMFU/NHFU/CAFU/DDFU Structure date scored 05/11/2019

Growth Fertility Marbling Angus Breeding Heavy Grass Heavy Grain

G A R PROPHET C R A BEXTOR 872 5205 608 AYRVALE HERCULES H9 (AI) AYRVALE BARTEL E7(AI)(ET)
 GAR OBJECTIVE 1985 TE MANIA WARGOONA Y408 (AI) LAWSONS INVINCIBLE F338(AI)
Sire: TE MANIA LANGLEY L92 (AI) **Dam: TE MANIA JEDDA M1243 (AI)**
 TE MANIA BARUNAH J978 (AI) (ET) TE MANIA BERKLEY B1 (AI) TE MANIA JEDDA G904 (AI) (ET) TE MANIA AFRICA A217 (AI)
 TE MANIA BARUNAH A96 (AI) (ET) TE MANIA JEDDA C622 (AI)

INDEX			
AB	D	HG	G
\$151	\$122	\$179	\$136

January 2020 Trans Tasman Angus Evaluation																								
EBV	Calving Ease				Growth & Maternal				Fertility		CWT	400 KG Carcase				Feed	Temp	Structure						
	Dir	Dtrs	GL	B Wt	200	400	600	M Wt	Milk	SS	DC	750d	EMA	Rib	Rump	RBV%	IMF%	NFI-F	DOC	FC	FA	RA	RH	RS
+3.2	+5.0	-6.3	+4.9	+51	+88	+123	+98	+18	+3.2	-7.4	+57	+5.7	-0.4	0.0	-0.5	+3.9	+0.57		-3.8	+8.5	+7.3	+0.1	+0.2	
Acc	59%	50%	71%	74%	68%	68%	67%	63%	56%	69%	40%	61%	60%	64%	61%	61%	60%	50%	0%	51%	52%	44%	40%	42%

Traits Observed: CE BWT 400WT SS FAT EMA IMF Genomics, Structural Scores: FC 6, FA 6, RA 6, RH 6, RS 5

A well balanced bull showing frame and body length. High performing and prominent Te Mania blood from Berkley and Africa sit in the pedigree of this bull. He is the first calf out of a two year old heifer. Note the IMF% at +3.9, is in the top 1% of the breed.

Lot 39 **TE MANIA PARAMO P337 (AI)** AB2
 Born: 02/08/2018 Society Id: VTMP337 Mating/AMFU/NHFU/CAFU/DDFU Structure date scored 05/11/2019

Growth Fertility Carcase Marbling Angus Breeding Heavy Grass Heavy Grain

TE MANIA GALAXY G49 (AI) LAWSONS INVINCIBLE C402(AI) TE MANIA LOWAN E428 (AI) (ET) TE MANIA GLENCOE G872 (AI) TUIHARETOA REGENT D145 (AI) (ET)
 TE MANIA BARUNAH D576
Sire: TE MANIA LISMORE L677 (AI) (ET) **Dam: TE MANIA DANDLOO M1512**
 TE MANIA MITTAGONG B112 (AI) TE MANIA ULONG Z773 (AI) TE MANIA DANDLOO G74 (AI) L T 598 BANDO 9074
 TE MANIA MITTAGONG Z447 (AI) TE MANIA DANDLOO E146 (AI)

INDEX			
AB	D	HG	G
\$125	\$117	\$133	\$120

January 2020 Trans Tasman Angus Evaluation																								
EBV	Calving Ease				Growth & Maternal				Fertility		CWT	400 KG Carcase				Feed	Temp	Structure						
	Dir	Dtrs	GL	B Wt	200	400	600	M Wt	Milk	SS	DC	750d	EMA	Rib	Rump	RBV%	IMF%	NFI-F	DOC	FC	FA	RA	RH	RS
+0.4	-0.2	-1.0	+4.1	+48	+80	+100	+58	+19	+2.0	-5.6	+61	+8.1	+0.7	+1.0	+0.5	+2.8	+0.68	-7	-28.9	-13.1	-13.2	-2.2	+0.4	
Acc	58%	49%	85%	74%	69%	70%	67%	63%	56%	73%	40%	61%	60%	64%	62%	60%	60%	49%	58%	55%	56%	46%	40%	43%

Traits Observed: GL CE BWT 200WT 400WT SS FAT EMA IMF DOC Genomics, Structural Scores: FC 7, FA 6, RA 6, RH 5, RS 5

Strong and stylish with good frame, shape and body length on display in this AI conceived first calf out of a two year old heifer.

Lot 40 **TE MANIA PARTIALITY P617** AB2
 Born: 08/08/2018 Society Id: VTMP617 Mating/AMFU/NHFU/CAFU/DDFU Structure date scored 05/11/2019

Calving Ease Growth Marbling Angus Breeding Heavy Grass Heavy Grain

TE MANIA GALAXY G49 (AI) LAWSONS INVINCIBLE C402(AI) TE MANIA LOWAN E428 (AI) (ET) G A R ANTICIPATION 7261 MCC DAYBREAK
 G A R 5050 NEW DESIGN 0530
Sire: TE MANIA LISMORE L677 (AI) (ET) **Dam: TE MANIA BEEAC M618 (AI)**
 TE MANIA MITTAGONG B112 (AI) TE MANIA ULONG Z773 (AI) TE MANIA BEEAC E882 (AI) LAWSONS PAYLOAD X951 (AI)
 TE MANIA MITTAGONG Z447 (AI) TE MANIA BEEAC Z885 (AI)

INDEX			
AB	D	HG	G
\$118	\$110	\$132	\$112

January 2020 Trans Tasman Angus Evaluation																								
EBV	Calving Ease				Growth & Maternal				Fertility		CWT	400 KG Carcase				Feed	Temp	Structure						
	Dir	Dtrs	GL	B Wt	200	400	600	M Wt	Milk	SS	DC	750d	EMA	Rib	Rump	RBV%	IMF%	NFI-F	DOC	FC	FA	RA	RH	RS
+0.9	+4.1	-7.2	+2.8	+47	+84	+110	+96	+14	+2.0	-2.9	+59	+3.6	+0.3	+0.1	-0.4	+3.3	+0.48	+15	+2.9	-1.0	-8.5	-1.7	+0.4	
Acc	59%	49%	70%	74%	69%	70%	66%	63%	56%	73%	37%	60%	60%	63%	61%	59%	59%	47%	57%	52%	54%	43%	37%	40%

Traits Observed: CE BWT 200WT 400WT SS FAT EMA IMF DOC Genomics, Structural Scores: FC 6, FA 6, RA 5, RH 5, RS 5

The first calf out of a two year old heifer. P617 is well balanced, a real growth curve bender with high marbling.

BREED AVERAGE EBVS FOR 2018 BORN CALVES																						
CALVING EASE				GROWTH & MATERNAL				FERTILITY		CWT	CARCASE				FEED	TEMP	INDEX\$					
DIR	DTRS	GL	Bwt	200	400	600	Mwt	MILK	SS	D C	750d	EMA	RIB	RUMP	RBV%	IMF%	NFI-F	Doc	AB	D	HG	G
+2.0	+2.4	-4.4	+4.3	+48	+86	+112	+98	+16	+1.9	-4.7	+64	+5.8	-0.1	-0.4	+0.6	+1.9	+0.18	+6	\$118	\$111	\$124	\$115

Animals with EBVs and Indexes highlighted with shading are in the top 10% of the Angus breed. With the exception of fat which has no shading, and Mature Weight which is shaded if the value is < 100.

2020 AUTUMN SALE LOTS

Lot 41 AB2
TE MANIA PASSION P681 (AI)
 Born: 09/08/2018 Society Id: VTMP681 Sire/AMFU/NHFU/CAFU/DDFU Structure date scored 05/11/2019

Calving Ease Growth Marbling Angus Breeding Heavy Grass Heavy Grain

Sire: **TE MANIA LANCASTER L64 (AI)** Dam: **TE MANIA BARUNAH J1091 (AI) (ET)**
 TE MANIA JEROME J131 (AI) TE MANIA BERKLEY B1 (AI) TE MANIA BERKLEY B1 (AI) TE MANIA YORKSHIRE Y437 (AI)
 TE MANIA LOWAN G694 (AI) TE MANIA LOWAN G694 (AI) TE MANIA LOWAN Z53 (AI) (ET)
 TE MANIA JEDDA J1139 (AI) (ET) TE MANIA EMPEROR E343 (AI) TE MANIA BARUNAH A96 (AI) (ET) TE MANIA ULONG U41 (AI) (ET)
 TE MANIA JEDDA E333 (AI) (ET) TE MANIA BARUNAH J1091 (AI) (ET)

INDEX			
AB	D	HG	G
\$149	\$125	\$176	\$137

January 2020 Trans Tasman Angus Evaluation																							
EBV	Calving Ease				Growth & Maternal				Fertility		CWT	400 KG Carcase				Feed	Temp	Structure					
	Dir	Dtrs	GL	B Wt	200	400	600	M Wt	Milk	SS	DC	750d	EMA	Rib	Rump	RBV%	IMF%	NFI-F	DOC	FC	FA	RA	RH
+7.8	+6.7	-7.9	+3.7	+55	+101	+135	+130	+12	+0.8	-5.8	+79	+3.7	+0.1	0.0	-1.2	+3.6	+0.11	-6	+0.3	-8.4	-3.6	+0.6	+0.4
Acc	60%	54%	86%	76%	72%	72%	72%	69%	62%	69%	48%	67%	66%	70%	67%	67%	66%	62%	55%	56%	48%	43%	46%

Traits Observed: GL CE BWT 200WT 400WT SS FAT EMA IMF DOC Genomics, Structural Scores: FC 6, FA 6, RA 6, RH 5, RS 5

P681 presents with good frame, shape and body length. Maternal strength on the dams side of this bulls pedigree with the past four generations contributing 192 progeny to our herd. Solely Te Mania blood on both sides of this bulls pedigree for the past three generations, he is quiet in nature and suitable for use over heifers.

Lot 42 AB2
TE MANIA PENTACLE P1083
 Born: 15/08/2018 Society Id: VTMP1083 Mating/AMFU/NHFU/CAFU/DDFU Structure date scored 05/11/2019

Calving Ease Growth Marbling Angus Breeding Heavy Grass Heavy Grain

Sire: **TE MANIA LISMORE L677 (AI) (ET)** Dam: **TE MANIA BARUNAH M1285 (AI) (ET)**
 TE MANIA GALAXY G49 (AI) LAWSONS INVINCIBLE C402(AI) TE MANIA KIRK K226 (AI) (ET) TE MANIA FLAME F565 (AI)
 TE MANIA LOWAN E428 (AI) (ET) TE MANIA BARUNAH D120 (AI) (ET)
 TE MANIA MITTAGONG B112 (AI) TE MANIA ULONG Z773 (AI) TE MANIA BARUNAH J513 (AI) (ET) TE MANIA BERKLEY B1 (AI)
 TE MANIA MITTAGONG Z447 (AI) TE MANIA BARUNAH E493 (AI) (ET)

INDEX			
AB	D	HG	G
\$137	\$123	\$150	\$132

January 2020 Trans Tasman Angus Evaluation																								
EBV	Calving Ease				Growth & Maternal				Fertility		CWT	400 KG Carcase				Feed	Temp	Structure						
	Dir	Dtrs	GL	B Wt	200	400	600	M Wt	Milk	SS	DC	750d	EMA	Rib	Rump	RBV%	IMF%	NFI-F	DOC	FC	FA	RA	RH	RS
+7.0	+6.4	-5.4	+3.8	+50	+94	+124	+89	+17	+0.8	-2.6	+66	+5.3	+0.4	+0.8	-0.4	+3.0	+0.67	0	+9.5	+3.7	-3.5	-1.5	+0.4	
Acc	59%	50%	68%	74%	69%	70%	68%	63%	57%	73%	39%	61%	61%	64%	62%	61%	61%	49%	60%	56%	57%	49%	44%	46%

Traits Observed: CE BWT 200WT 400WT SS FAT EMA IMF DOC Genomics, Structural Scores: FC 6, FA 6, RA 6, RH 5, RS 5

Balanced with good frame and shape on display in this naturally conceived son of Te Mania Lismore. P1083 is the first calf out of a two year old heifer, he is well suited himself for use in a heifer joining programme. Note there is a small amount of white in the groin area of this bull.

Lot 43 AB2
TE MANIA PERISCOPE P1226 (AI)
 Born: 21/08/2018 Society Id: VTMP1226 Mating/AMFU/NHFU/CAFU/DDFU Structure date scored 05/11/2019

Growth Fertility Marbling Angus Breeding Heavy Grass Heavy Grain

Sire: **TE MANIA KIRBY K138 (AI)** Dam: **TE MANIA WARGOONA M384 (AI) (ET)**
 G A R PROPHET C R A BEXTOR 872 5205 608 GAR OBJECTIVE 1885 TE MANIA BERKLEY B1 (AI) TE MANIA YORKSHIRE Y437 (AI)
 TE MANIA BEAC H17 (AI) TE MANIA FORGO F893 (AI) (ET) TE MANIA WARGOONA H102 (AI) TE MANIA LOWAN Z53 (AI) (ET)
 TE MANIA BEAC F709 (AI) TE MANIA WARGOONA D120 (AI) (ET)

INDEX			
AB	D	HG	G
\$137	\$121	\$161	\$124

January 2020 Trans Tasman Angus Evaluation																								
EBV	Calving Ease				Growth & Maternal				Fertility		CWT	400 KG Carcase				Feed	Temp	Structure						
	Dir	Dtrs	GL	B Wt	200	400	600	M Wt	Milk	SS	DC	750d	EMA	Rib	Rump	RBV%	IMF%	NFI-F	DOC	FC	FA	RA	RH	RS
+5.2	+2.7	-6.9	+5.4	+48	+84	+103	+101	+14	+2.3	-7.4	+57	+5.6	+1.4	+2.0	-0.7	+3.9	+0.55	+3	+8.3	+15.3	+3.5	+1.2	-0.7	
Acc	60%	52%	84%	74%	69%	70%	68%	64%	58%	74%	43%	62%	61%	65%	62%	62%	61%	51%	60%	58%	58%	51%	47%	50%

Traits Observed: GL CE BWT 200WT 400WT SS FAT EMA IMF DOC Genomics, Structural Scores: FC 6, FA 6, RA 6, RH 5, RS 5

An AI conceived son of Kirby who presents as balanced with good body length. For herds looking to boost IMF%, sons of Kirby are ready contributors to lift compliance.

Lot 44 AB2
TE MANIA PERMANENT P1241
 Born: 22/08/2018 Society Id: VTMP1241 Mating/AMFU/NHFU/CAFU/DDFU Structure date scored 05/11/2019

Calving Ease Growth Marbling Angus Breeding Heavy Grass Heavy Grain

Sire: **TE MANIA LENNOX L676 (AI)** Dam: **TE MANIA MITTAGONG M738 (AI)**
 TE MANIA GARTH G67 (AI) TE MANIA AFRICA A217 (AI) TE MANIA KIRK K226 (AI) (ET) TE MANIA FLAME F565 (AI)
 TE MANIA LOWAN H55 (AI) TE MANIA MITTAGONG E28 (AI) TE MANIA BARUNAH D120 (AI) (ET)
 LAWSONS INVINCIBLE C402(AI) TE MANIA MITTAGONG F254 (AI) TE MANIA DAQUIRI D19 (AI)
 TE MANIA LOWAN F742 TE MANIA MITTAGONG C579 (AI)

INDEX			
AB	D	HG	G
\$134	\$116	\$150	\$127

January 2020 Trans Tasman Angus Evaluation																								
EBV	Calving Ease				Growth & Maternal				Fertility		CWT	400 KG Carcase				Feed	Temp	Structure						
	Dir	Dtrs	GL	B Wt	200	400	600	M Wt	Milk	SS	DC	750d	EMA	Rib	Rump	RBV%	IMF%	NFI-F	DOC	FC	FA	RA	RH	RS
+3.4	+1.7	-2.2	+2.8	+51	+96	+129	+106	+24	+0.3	-4.3	+67	+6.5	+0.2	-0.5	-0.8	+3.1	+0.46	+11	+9.5	+13.0	+0.2	-1.1	+0.4	
Acc	59%	52%	72%	75%	69%	70%	70%	66%	59%	73%	41%	62%	61%	66%	63%	62%	61%	51%	58%	54%	55%	47%	42%	43%

Traits Observed: CE BWT 200WT 400WT SS FAT EMA IMF DOC Genomics, Structural Scores: FC 6, FA 6, RA 6, RH 5, RS 5

Balanced with shape and body length on display in this first calf out of a two year old heifer. His calving ease figures show he is also suitable in a heifer joining programme.

BREED AVERAGE EBVS FOR 2018 BORN CALVES																						
CALVING EASE				GROWTH & MATERNAL				FERTILITY		CWT	CARCASE				FEED	TEMP	INDEX\$					
DIR	DTRS	GL	Bwt	200	400	600	Mwt	MILK	SS	D C	750d	EMA	RIB	RUMP	RBV%	IMF%	NFI-F	Doc	AB	D	HG	G
+2.0	+2.4	-4.4	+4.3	+48	+86	+112	+98	+16	+1.9	-4.7	+64	+5.8	-0.1	-0.4	+0.6	+1.9	+0.18	+6	\$118	\$111	\$124	\$115

Animals with EBVs and Indexes highlighted with shading are in the top 10% of the Angus breed. With the exception of fat which has no shading, and Mature Weight which is shaded if the value is < 100.

Lot 45 AB2
TE MANIA PERMIAN P1256
 Born: 24/08/2018 Society Id: VTMP1256 Mating/AMFU/NHFU/CAFU/DDFU Structure date scored 05/11/2019

Growth Fertility Marbling Angus Breeding Heavy Grass Heavy Grain

TE MANIA GARTH G67 (AI) TE MANIA AFRICA A217 (AI) G A R PROPHET C R A BEXTOR 872 5205 608
 TE MANIA MITTAGONG E28 (AI) TE MANIA BARUNAH H22 (AI) TE MANIA FITZPATRICK F528 (AI) (ET)
Sire: TE MANIA LENNOX L676 (AI) **Dam: TE MANIA BARUNAH M1377 (AI) (ET)**
 TE MANIA LOWAN H55 (AI) LAWSONS INVINCIBLE C402(AI) TE MANIA BARUNAH F70 (AI)

\$INDEX			
AB	D	HG	G
\$155	\$134	\$180	\$142

January 2020 Trans Tasman Angus Evaluation																								
EBV	Calving Ease				Growth & Maternal					Fertility		CWT	400 KG Carcase					Feed	Temp	Structure				
	Dir	Dtrs	GL	B Wt	200	400	600	M Wt	Milk	SS	DC	750d	EMA	Rib	Rump	RBV%	IMF%	NFI-F	DOC	FC	FA	RA	RH	RS
+2.7	+2.5	-2.5	+5.8	+57	+99	+124	+95	+26	+2.4	-7.0	+58	+9.8	+0.1	+0.9	0.0	+3.9	+0.54	+18	-9.2	+9.4	-3.7	-2.4	+0.4	
Acc	60%	52%	68%	74%	68%	70%	69%	65%	59%	72%	42%	62%	61%	65%	62%	62%	61%	58%	55%	54%	47%	41%	43%	

Traits Observed: CE BWT 200WT 400WT SS FAT EMA IMF DOC Genomics, Structural Scores: FC 6, FA 6, RA 6, RH 5, RS 5

Balanced with good body length and shape on display. First calf out of a two year old heifer.

Lot 46 AB2
TE MANIA PERMIT P1265 (AI)
 Born: 24/08/2018 Society Id: VTMP1265 Mating/AMFU/NHFU/CAFU/DDFU Structure date scored 05/11/2019

Calving Ease Growth Carcase Marbling Angus Breeding Heavy Grass Heavy Grain

G A R TWINHEARTS 8418 S S OBJECTIVE T510 0726 TE MANIA JOLSON J1337 (AI) (ET) AYRVILLE BARTEL E7(AI)(ET)
 G A R YIELD GRADE 2015 G A R FIELD GRADE 2015 TE MANIA BARUNAH F460 (AI) (ET)
Sire: TE MANIA JENKINS J89 (AI) **Dam: TE MANIA LOWAN M254 (AI)**
 TE MANIA JAPARA G115 (AI) LAWSONS INVINCIBLE C402(AI) TE MANIA LOWAN K1244 (AI) TE MANIA GOODDOOGA G843 (AI)
 TE MANIA JAPARA E649 (AI) TE MANIA LOWAN G677

\$INDEX			
AB	D	HG	G
\$139	\$129	\$155	\$132

January 2020 Trans Tasman Angus Evaluation																								
EBV	Calving Ease				Growth & Maternal					Fertility		CWT	400 KG Carcase					Feed	Temp	Structure				
	Dir	Dtrs	GL	B Wt	200	400	600	M Wt	Milk	SS	DC	750d	EMA	Rib	Rump	RBV%	IMF%	NFI-F	DOC	FC	FA	RA	RH	RS
+4.7	+7.1	-3.7	+3.1	+55	+94	+123	+95	+29	+3.5	-4.0	+81	+8.5	-2.6	-3.1	+2.0	+2.6	+0.06	+23	+7.7	+10.7	+8.7	+1.0	-0.4	
Acc	60%	53%	71%	74%	69%	70%	69%	66%	62%	73%	41%	62%	61%	65%	63%	61%	61%	49%	58%	57%	58%	52%	49%	50%

Traits Observed: CE BWT 200WT 400WT SS FAT EMA IMF DOC Genomics, Structural Scores: FC 6, FA 6, RA 6, RH 5, RS 5

An AI conceived son of Jenkins who presents with frame and shape. He is the first calf out of a two year old heifer and is well suited for use over heifers. Sons of Jenkins have been sought after, at our 2019 autumn sale we sold a son for \$42,000 to the syndicate of Rennylea, Booroomooka, Pathfinder, Little Meadows, D & K McRae and Khancoban Station. Note there is some white on the pizzle of this bull.

Lot 47 AB2
TE MANIA PERMITTED P1267
 Born: 24/08/2018 Society Id: VTMP1267 Mating/AMFU/NHFU/CAFU/DDFU Structure date scored 05/11/2019

Growth Fertility Carcase Marbling Angus Breeding Heavy Grass Heavy Grain

TE MANIA GARTH G67 (AI) TE MANIA AFRICA A217 (AI) TE MANIA KOOMALOO K1407 TE MANIA GOODDOOGA G843 (AI)
 TE MANIA MITTAGONG E28 (AI) TE MANIA MOONGARA G678 (AI)
Sire: TE MANIA LENNOX L676 (AI) **Dam: TE MANIA LOWAN M25 (AI)**
 TE MANIA LOWAN H55 (AI) LAWSONS INVINCIBLE C402(AI) TE MANIA LOWAN K79 (AI) TE MANIA GENERAL G429 (AI)
 TE MANIA LOWAN F742 TE MANIA LOWAN H181 (AI)

\$INDEX			
AB	D	HG	G
\$124	\$108	\$138	\$117

January 2020 Trans Tasman Angus Evaluation																								
EBV	Calving Ease				Growth & Maternal					Fertility		CWT	400 KG Carcase					Feed	Temp	Structure				
	Dir	Dtrs	GL	B Wt	200	400	600	M Wt	Milk	SS	DC	750d	EMA	Rib	Rump	RBV%	IMF%	NFI-F	DOC	FC	FA	RA	RH	RS
-0.6	-0.2	-5.6	+4.9	+52	+80	+115	+99	+18	+2.8	-4.3	+54	+6.5	-1.5	-0.4	+0.8	+2.9	+0.04	+6	+6.2	+9.7	-2.1	-0.8	+0.4	
Acc	59%	50%	71%	74%	69%	70%	69%	64%	56%	72%	39%	61%	59%	64%	61%	60%	59%	49%	57%	51%	52%	43%	38%	39%

Traits Observed: CE BWT 200WT 400WT SS FAT EMA IMF DOC Genomics, Structural Scores: FC 6, FA 6, RA 6, RH 5, RS 5

Another first calf out of a two year old heifer. He is naturally conceived and presents with good frame and body length.

Lot 48 AB2
TE MANIA PERPETRATE P1288
 Born: 26/08/2018 Society Id: VTMP1288 Mating/AMFU/NHFU/CAFU/DDFU Structure date scored 05/11/2019

Calving Ease Growth Fertility Carcase Marbling Angus Breeding Heavy Grass Heavy Grain

RENNYLEA G317 (AI) (ET) TE MANIA AFRICA A217 (AI) G A R PROPHET C R A BEXTOR 872 5205 608
 LAWSONS HENRY VIII Y5 (AI) TE MANIA BARUNAH H53 (AI) G A R OBJECTIVE 1885
Sire: TE MANIA LEGEND L646 (AI) **Dam: TE MANIA BARUNAH M1360 (AI) (ET)**
 TE MANIA MITTAGONG H851 (AI) (ET) TE MANIA FORGO F893 (AI) (ET) TE MANIA BARUNAH F560 (AI) (ET)
 TE MANIA MITTAGONG E370 (AI)

\$INDEX			
AB	D	HG	G
\$149	\$128	\$177	\$134

January 2020 Trans Tasman Angus Evaluation																								
EBV	Calving Ease				Growth & Maternal					Fertility		CWT	400 KG Carcase					Feed	Temp	Structure				
	Dir	Dtrs	GL	B Wt	200	400	600	M Wt	Milk	SS	DC	750d	EMA	Rib	Rump	RBV%	IMF%	NFI-F	DOC	FC	FA	RA	RH	RS
+5.5	+6.9	-4.9	+3.6	+46	+88	+114	+87	+31	+3.3	-7.4	+61	+6.5	-0.8	-0.9	+0.5	+3.8	+0.60	+18	+4.5	+8.1	-3.7	+0.3	0.0	
Acc	56%	49%	67%	73%	67%	68%	66%	63%	58%	69%	41%	61%	59%	63%	61%	60%	59%	49%	55%	49%	50%	39%	34%	36%

Traits Observed: CE BWT 200WT 400WT SS FAT EMA IMF DOC Genomics, Structural Scores: FC 6, FA 6, RA 6, RH 5, RS 5

This is the first son of Te Mania Legend that we have offered. He presents with good shape and body length. The first calf out of a two year old heifer and is suitable for use over heifers himself. There is a small amount of white in the groin area of this bull.

BREED AVERAGE EBVS FOR 2018 BORN CALVES																						
CALVING EASE				GROWTH & MATERNAL					FERTILITY		CWT	CARCASE					FEED	TEMP	INDEX\$			
DIR	DTRS	GL	BWT	200	400	600	MWT	MILK	SS	DC	750d	EMA	RIB	RUMP	RBV%	IMF%	NFI-F	Doc	AB	D	HG	G
+2.0	+2.4	-4.4	+4.3	+48	+86	+112	+98	+16	+1.9	-4.7	+64	+5.8	-0.1	-0.4	+0.6	+1.9	+0.18	+6	\$118	\$111	\$124	\$115

Animals with EBVs and Indexes highlighted with shading are in the top 10% of the Angus breed. With the exception of fat which has no shading, and Mature Weight which is shaded if the value is < 100.

2020 AUTUMN SALE LOTS

Lot 49 AB2
TE MANIA PERSPECTIVE P1341
 Born: 28/08/2018 Society Id: VTMP1341 Mating/AMFU/NHFU/CAFU/DDFU Structure date scored 05/11/2019

Calving Ease Growth Carcase Marbling Angus Breeding Heavy Grass Heavy Grain

TE MANIA GARTH G67 (AI) TE MANIA AFRICA A217 (AI) TE MANIA KIRK K226 (AI) (ET) TE MANIA FLAME F565 (AI) TE MANIA BARUNAH D120 (AI)
 TE MANIA MITTAGONG E28 (AI) TE MANIA FITZPATRICK F528 (AI) (ET) TE MANIA JEDDA C711 (AI) TE MANIA YORKSHIRE Y437 (AI) TE MANIA JEDDA A155 (AI)
Sire: TE MANIA LEARMONTH L635 (AI) **Dam: TE MANIA JEDDA M1156 (AI)**

INDEX			
AB	D	HG	G
\$134	\$119	\$141	\$130

January 2020 Trans Tasman Angus Evaluation																								
EBV	Calving Ease				Growth & Maternal				Fertility		CWT	400 KG Carcase				Feed	Temp	Structure						
	Dir	Dtrs	GL	B Wt	200	400	600	M Wt	Milk	SS	DC	750d	EMA	Rib	Rump	RBV%	IMF%	NFI-F	DOC	FC	FA	RA	RH	RS
+11.6	+9.0	-4.3	+1.1	+46	+87	+119	+97	+27	+1.2	-5.2	+60	+7.3	+0.1	-0.2	+0.7	+1.9	+0.52	+21	-28.0	-35.9	-12.2	+0.3	+0.4	
Acc	55%	49%	68%	74%	67%	68%	66%	63%	57%	71%	40%	60%	58%	63%	61%	60%	58%	48%	54%	52%	54%	43%	39%	40%

Trails Observed: CE BWT 200WT 400WT SS FAT EMA IMF DOC Genomics, Structural Scores: FC 7, FA 7, RA 6, RH 5, RS 5

If you are looking for solely Te Mania blood, this son presents well. The past three generations on both sides are Te Mania blood, he has good overall body length and shape. He is the first calf out of a two year old heifer and is well suited for use over heifers. Note there is a small amount of white in the groin area of this bull.

Lot 50 AB3
TE MANIA PITCHMAN P183 (AI)
 Born: 29/07/2018 Society Id: VTMP183 Mating/AMFU/NHFU/CAFU/DDFU Structure date scored 05/11/2019

Calving Ease Growth Fertility Marbling Angus Breeding Heavy Grass Heavy Grain

G A R PROPHET C R A BEXTOR 872 5205 608 GAR OBJECTIVE 1885 TE MANIA JENKINS J89 (AI) G A R TWINHEARTS 8418 TE MANIA JAPARA G115 (AI)
Sire: TE MANIA KIRBY K138 (AI) **Dam: TE MANIA BEEAC M1373 (AI)**

INDEX			
AB	D	HG	G
\$139	\$116	\$162	\$127

January 2020 Trans Tasman Angus Evaluation																								
EBV	Calving Ease				Growth & Maternal				Fertility		CWT	400 KG Carcase				Feed	Temp	Structure						
	Dir	Dtrs	GL	B Wt	200	400	600	M Wt	Milk	SS	DC	750d	EMA	Rib	Rump	RBV%	IMF%	NFI-F	DOC	FC	FA	RA	RH	RS
+3.7	+2.9	-3.1	+3.9	+52	+91	+125	+114	+24	+2.5	-6.1	+65	+5.5	+0.2	+0.1	-0.9	+3.7	+0.22	+2	+11.1	+13.5	+12.0	+2.5	-4.4	
Acc	60%	51%	85%	74%	69%	70%	69%	65%	58%	74%	39%	61%	61%	65%	63%	61%	61%	50%	59%	57%	58%	50%	45%	48%

Trails Observed: GL CE BWT 200WT 400WT SS FAT EMA IMF DOC Genomics, Structural Scores: FC 6, FA 6, RA 6, RH 6, RS 4

Another AI conceived son of Kirby. He presents well with balance and shape and is the first calf out of a two year old heifer.

Lot 51 AB3
TE MANIA PARMA P528 (AI) (ET)
 Born: 07/08/2018 Society Id: VTMP528 Mating/AMFU/NHFU/CAFU/DDFU Structure date scored 05/11/2019

Growth Marbling Angus Breeding Heavy Grass Heavy Grain

BOOROOMOOKA INSPIRED E124(AI) ARDROSSAN EQUATOR A241 (AI) (ET) BOOROOMOOKA SIGNAL B325(AI) TE MANIA GARTH G67 (AI) TE MANIA AFRICA A217 (AI) TE MANIA MITTAGONG E28 (AI)
Sire: TE MANIA JOLIMONT J485 (AI) (ET) **Dam: TE MANIA DANDLOO J78 (AI)**

INDEX			
AB	D	HG	G
\$158	\$135	\$185	\$142

January 2020 Trans Tasman Angus Evaluation																								
EBV	Calving Ease				Growth & Maternal				Fertility		CWT	400 KG Carcase				Feed	Temp	Structure						
	Dir	Dtrs	GL	B Wt	200	400	600	M Wt	Milk	SS	DC	750d	EMA	Rib	Rump	RBV%	IMF%	NFI-F	DOC	FC	FA	RA	RH	RS
+5.9	+7.1	-8.0	+4.2	+52	+95	+119	+102	+13	+0.3	-8.8	+59	+4.9	0.0	+0.9	-0.5	+3.7	+0.61	+12	+15.7	+5.4	+0.5	+2.2	+0.1	
Acc	59%	54%	71%	74%	69%	71%	70%	67%	64%	73%	44%	65%	63%	66%	65%	63%	63%	53%	62%	58%	60%	52%	49%	51%

Trails Observed: BWT 200WT 400WT SS FAT EMA IMF DOC Genomics, Structural Scores: FC 6, FA 6, RA 6, RH 5, RS 5

This ET conceived son of Jolimont displays good frame and body length. The dam of this bull ran through our donor program in 2017. We have sold sons to a high of \$17,000 at Ardside Angus at our March 2018 bull sale. Flush brother to lot 7.

Lot 52 AB3
TE MANIA PARODY P556 (AI)
 Born: 07/08/2018 Society Id: VTMP556 BB/Mating/AMFU/NHFU/CAFU/DDFU Structure date scored 05/11/2019

Calving Ease Growth Marbling Angus Breeding Heavy Grass Heavy Grain

TE MANIA DEFLATION D367 (AI) TE MANIA BADMINTON B41 (AI) TE MANIA WARGOONA Y408 (AI) TE MANIA FORGO F893 (AI) (ET) TE MANIA DAIQUIRI D19 (AI) TE MANIA DANDLOO C404 (AI) (ET)
Sire: TE MANIA LATHAM L553 (AI) **Dam: TE MANIA DANDLOO H791**

INDEX			
AB	D	HG	G
\$127	\$114	\$147	\$118

January 2020 Trans Tasman Angus Evaluation																							
EBV	Calving Ease				Growth & Maternal				Fertility		CWT	400 KG Carcase				Feed	Temp	Structure					
	Dir	Dtrs	GL	B Wt	200	400	600	M Wt	Milk	SS	DC	750d	EMA	Rib	Rump	RBV%	IMF%	NFI-F	DOC	FC	FA	RA	RH
+4.7	+8.0	-7.0	+1.8	+43	+83	+106	+84	+20	+1.1	-4.6	+61	+3.0	+0.8	+0.8	-1.3	+3.9	+0.75	+36	-23.2	-31.9	-22.1	-1.2	+0.2
Acc	57%	48%	85%	75%	70%	71%	68%	66%	59%	74%	38%	61%	60%	64%	62%	60%	60%	58%	56%	58%	46%	38%	42%

Trails Observed: GL CE BWT 200WT 400WT SS FAT EMA IMF DOC Genomics, Structural Scores: FC 7, FA 7, RA 7, RH 6, RS 6

An AI conceived son of Latham that presents with good frame and body length. P556 is well suited for use over heifers. His IMF% at 3.9% is in the top 1% of the breed.

BREED AVERAGE EBVS FOR 2018 BORN CALVES																						
CALVING EASE				GROWTH & MATERNAL				FERTILITY		CWT	CARCASE				FEED	TEMP	INDEX\$					
DIR	DTRS	GL	BWT	200	400	600	MWT	MILK	SS	DC	750d	EMA	RIB	RUMP	RBV%	IMF%	NFI-F	Doc	AB	D	HG	G
+2.0	+2.4	-4.4	+4.3	+48	+86	+112	+98	+16	+1.9	-4.7	+64	+5.8	-0.1	-0.4	+0.6	+1.9	+0.18	+6	\$118	\$111	\$124	\$115

Animals with EBVs and Indexes highlighted with shading are in the top 10% of the Angus breed. With the exception of fat which has no shading, and Mature Weight which is shaded if the value is < 100.

Lot 53 AB3
TE MANIA PARUNA P650 (AI) (ET)
 Born: 09/08/2018 Society Id: VTMP650 Mating/AMFU/NHFU/CAFU/DDFU Structure date scored 05/11/2019

Growth Fertility Marbling Angus Breeding Heavy Grass Heavy Grain

Sire: **AYRVALE HERCULES H9 (AI)** (AYRVALE BARTEL E7(AI)(ET), LAWSONS INVINCIBLE F338(AI))
 Dam: **TE MANIA JEDDA J518 (AI)** (TE MANIA BERKLEY B1 (AI), TE MANIA JEDDA F577 (AI))

INDEX			
AB	D	HG	G
\$170	\$138	\$201	\$154

January 2020 Trans Tasman Angus Evaluation																								
EBV	Calving Ease				Growth & Maternal				Fertility		CWT	400 KG Carcase				Feed	Temp	Structure						
	Dir	Dtrs	GL	B Wt	200	400	600	M Wt	Milk	SS	DC	750d	EMA	Rib	Rump	RBY%	IMF%	NFI-F	DOC	FC	FA	RA	RH	RS
+9.2	+9.6	-9.4	+4.7	+66	+113	+154	+150	+15	+1.8	-7.3	+94	+5.7	-0.9	-1.8	-0.2	+3.4	+0.15	+5	-4.3	-2.0	-3.4	-0.6	+0.4	
Acc	64%	58%	72%	76%	72%	72%	72%	70%	67%	74%	47%	66%	65%	69%	67%	66%	65%	56%	64%	61%	63%	55%	50%	52%

Traits Observed: BWT 200WT 400WT SS FAT EMA IMF DOC Genomics, Structural Scores: FC 6, FA 6, RA 6, RH 5, RS 5

This is a larger framed bull with good body length and shape. He is an ET conceived son of Ayrvale Hercules. Note this bull is in the top 1% of the breed for all \$ Indexes. There is a small amount of white in the groin area of this bull.

Lot 54 AB3
TE MANIA PATRISTIC P788 (AI)
 Born: 10/08/2018 Society Id: VTMP788 Sire/BB/AMFU/NHFU/CAFU/DDFU Structure date scored 05/11/2019

Growth Fertility Marbling Angus Breeding Heavy Grass Heavy Grain

Sire: **TE MANIA MALFOY M530 (AI) (ET)** (TE MANIA GARTH G67 (AI), TE MANIA MITTAGONS E28 (AI))
 Dam: **TE MANIA WARGOONA F986 (AI) (ET)** (DUNOON Z191 BRINDABELLA B197 (AI), TE MANIA WARGOONA A999 (AI))

INDEX			
AB	D	HG	G
\$133	\$108	\$150	\$123

January 2020 Trans Tasman Angus Evaluation																								
EBV	Calving Ease				Growth & Maternal				Fertility		CWT	400 KG Carcase				Feed	Temp	Structure						
	Dir	Dtrs	GL	B Wt	200	400	600	M Wt	Milk	SS	DC	750d	EMA	Rib	Rump	RBY%	IMF%	NFI-F	DOC	FC	FA	RA	RH	RS
+2.2	-0.1	-5.7	+4.6	+54	+87	+127	+115	+21	+2.7	-8.3	+70	+3.0	+0.7	0.0	-0.7	+2.7	+0.31	+28	+6.0	-7.1	+2.1	-0.1	+0.4	
Acc	55%	50%	85%	74%	68%	69%	67%	65%	60%	72%	42%	61%	59%	64%	61%	60%	58%	50%	55%	52%	55%	43%	37%	39%

Traits Observed: GL CE BWT 200WT 400WT SS FAT EMA IMF DOC Genomics, Structural Scores: FC 7, FA 7, RA 6, RH 6, RS 5

There is good shape, frame and body length in this AI conceived son of Te Mania Malfoy. This son is one of only four being offered in this catalogue.

Lot 55 AB3
TE MANIA PECK P892 (AI) (ET)
 Born: 12/08/2018 Society Id: VTMP892 Mating/AMFU/NHFU/CAFU/DDFU Structure date scored 05/11/2019

Growth Marbling Angus Breeding Heavy Grass Heavy Grain

Sire: **TE MANIA KIRK K226 (AI) (ET)** (TE MANIA FLAME F565 (AI), TE MANIA BARUNAH D120 (AI))
 Dam: **TE MANIA DANDLOO H320 (AI) (ET)** (TE MANIA EMPEROR E343 (AI), TE MANIA DANDLOO B76 (AI))

INDEX			
AB	D	HG	G
\$134	\$119	\$149	\$126

January 2020 Trans Tasman Angus Evaluation																								
EBV	Calving Ease				Growth & Maternal				Fertility		CWT	400 KG Carcase				Feed	Temp	Structure						
	Dir	Dtrs	GL	B Wt	200	400	600	M Wt	Milk	SS	DC	750d	EMA	Rib	Rump	RBY%	IMF%	NFI-F	DOC	FC	FA	RA	RH	RS
-1.4	+6.0	-6.1	+4.8	+54	+105	+137	+119	+15	+1.6	-5.9	+78	+1.5	-1.6	-1.5	-0.1	+2.1	+0.21	+10	-9.1	-6.6	+9.2	+1.2	-1.2	
Acc	63%	58%	70%	76%	72%	72%	73%	69%	67%	76%	47%	67%	65%	69%	67%	65%	65%	55%	66%	65%	65%	58%	55%	57%

Traits Observed: BWT 200WT 400WT SS FAT EMA IMF DOC Genomics, Structural Scores: FC 7, FA 7, RA 6, RH 5, RS 5

Sons of Kirk have been sort after at our recent sales. This stylish ET conceived son presents with frame, shape and overall body length. Prominent and high performing sire lines fit well in this bulls pedigree. There is a small amount of white in the groin area of this bull.

Lot 56 AB3
TE MANIA PENANCE P998 (AI)
 Born: 13/08/2018 Society Id: VTMP998 Sire/AMFU/NHFU/CAFU/DDFU Structure date scored 05/11/2019

Growth Carcase Heavy Grass

Sire: **44 ENVISION** (A A R TEN X 7008 S A(ET), MAURERS MS PREDESTINED W10)
 Dam: **TE MANIA WARGOONA L878 (AI)** (TE MANIA JOCK J930 (AI), TE MANIA WARGOONA H179 (AI))

INDEX			
AB	D	HG	G
\$110	\$111	\$103	\$116

January 2020 Trans Tasman Angus Evaluation																								
EBV	Calving Ease				Growth & Maternal				Fertility		CWT	400 KG Carcase				Feed	Temp	Structure						
	Dir	Dtrs	GL	B Wt	200	400	600	M Wt	Milk	SS	DC	750d	EMA	Rib	Rump	RBY%	IMF%	NFI-F	DOC	FC	FA	RA	RH	RS
+0.3	+1.3	-7.1	+6.1	+63	+93	+125	+91	+19	+0.3	-0.9	+70	+7.6	-0.4	-0.8	+1.2	+1.3	-0.11	+7	-13.4	+8.2	+7.8	+1.7	+0.3	
Acc	56%	48%	85%	74%	69%	70%	68%	66%	58%	72%	38%	62%	60%	65%	62%	61%	60%	48%	54%	52%	52%	39%	27%	33%

Traits Observed: GL CE BWT 200WT 400WT SS FAT EMA IMF DOC Genomics, Structural Scores: FC 6, FA 6, RA 6, RH 5, RS 5

Balanced with good body length and natural thickness on display in this AI conceived son of 44 Envision.

BREED AVERAGE EBVS FOR 2018 BORN CALVES																						
CALVING EASE				GROWTH & MATERNAL				FERTILITY		CWT	CARCASE				FEED	TEMP	INDEX\$					
DIR	DTRS	GL	Bwt	200	400	600	Mwt	MILK	SS	D C	750d	EMA	RIB	RUMP	RBY%	IMF%	NFI-F	Doc	AB	D	HG	G
+2.0	+2.4	-4.4	+4.3	+48	+86	+112	+98	+16	+1.9	-4.7	+64	+5.8	-0.1	-0.4	+0.6	+1.9	+0.18	+6	\$118	\$111	\$124	\$115

Animals with EBVs and Indexes highlighted with shading are in the top 10% of the Angus breed. With the exception of fat which has no shading, and Mature Weight which is shaded if the value is < 100.

2020 AUTUMN SALE LOTS

Lot 57 AB3
TE MANIA PENATES P1002 (AI)
 Born: 13/08/2018 Society Id: VTMP1002 Sire/AMFU/NHFU/CAFU/DDFU Structure date scored 05/11/2019

Growth Fertility Marbling Angus Breeding Heavy Grass Heavy Grain

TE MANIA JEROME J131 (AI) TE MANIA BERKLEY B1 (AI) TE MANIA GOODDOGA G843 (AI) SHIZ NEW DESIGN 458N
 TE MANIA LOWAN G694 (AI) TE MANIA MTTAGONG B112 (AI)
Sire: TE MANIA LANCASTER L64 (AI) Dam: TE MANIA BARUNAH J1285

TE MANIA JEDDA J1139 (AI) (ET) TE MANIA EMPEROR E343 (AI) TE MANIA BARUNAH F287 (AI) TE MANIA CALAMUS C46 (AI)
 TE MANIA JEDDA E333 (AI) (ET) TE MANIA BARUNAH Y1016 (AI) (ET)

INDEX			
AB	D	HG	G
\$137	\$114	\$163	\$123

January 2020 Trans Tasman Angus Evaluation

EBV	Calving Ease				Growth & Maternal				Fertility		CWT	400 KG Carcase					Feed	Temp	Structure					
	Dir	Dtrs	GL	B Wt	200	400	600	M Wt	Milk	SS	DC	750d	EMA	Rib	Rump	RBV%	IMF%	NFI-F	DOC	FC	FA	RA	RH	RS
+2.5	+3.4	-4.7	+5.0	+49	+93	+124	+108	+17	+2.1	-7.1	+65	+0.1	+1.0	+0.7	-1.8	+3.8	+0.35	+6	+4.1	-3.2	-6.3	+0.9	+0.2	
Acc	57%	49%	85%	75%	70%	71%	68%	66%	58%	73%	41%	62%	61%	65%	63%	61%	61%	51%	59%	54%	56%	44%	38%	41%

Trails Observed: GL CE BWT 200WT 400WT SS FAT EMA IMF DOC Genomics, Structural Scores: FC 6, FA 6, RA 6, RH 6, RS 6

P1002 shows frame and good body length. He is an AI conceived son of Te Mania Lancaster.

Lot 58 AB3
TE MANIA PENDULUM P1017 (AI) (ET)
 Born: 14/08/2018 Society Id: VTMP1017 Mating/AMFU/NHFU/CAFU/DDFU Structure date scored 05/11/2019

Calving Ease Fertility Marbling Angus Breeding Heavy Grass Heavy Grain

RENNYLEA EDMUND E11(AI)(ET) BOOROOMOOKA UNDERTAKEN Y145 LAWSONS DINKY-DI Z191
 LAWSONS HENRY VIII Y5 (AI) DUNOON Z191 BRINDABELLA B197 (AI) (ET) DUNOON PRINCESS X9 (AI) (ET)
Sire: RENNYLEA KODAK K522(AI) Dam: TE MANIA BEEAC F567 (AI) (ET)

RENNYLEA EISA ERICA F810 TE MANIA BERKLEY B1 (AI) TE MANIA BEEAC A934 (AI) (ET) VERMILLION YELLOWSTONE
 RENNYLEA EISA ERICA C299 TE MANIA BEEAC U343 (AI) (ET)

INDEX			
AB	D	HG	G
\$145	\$120	\$174	\$128

January 2020 Trans Tasman Angus Evaluation

EBV	Calving Ease				Growth & Maternal				Fertility		CWT	400 KG Carcase					Feed	Temp	Structure					
	Dir	Dtrs	GL	B Wt	200	400	600	M Wt	Milk	SS	DC	750d	EMA	Rib	Rump	RBV%	IMF%	NFI-F	DOC	FC	FA	RA	RH	RS
+6.2	+10.8	-3.9	+2.9	+40	+70	+98	+78	+10	+3.2	-7.3	+45	+5.9	+0.4	+0.4	-0.4	+4.3	+0.80	0	+17.6	+6.3	-0.8	-1.0	+0.3	
Acc	58%	52%	70%	76%	71%	73%	72%	68%	61%	75%	44%	67%	65%	69%	66%	66%	65%	57%	64%	58%	61%	52%	45%	48%

Trails Observed: BWT 200WT 400WT SS FAT EMA IMF DOC Genomics, Structural Scores: FC 6, FA 6, RA 6, RH 5, RS 5

A long bull with good body length and calving ease, he is well suited for use over heifers. The dam of this bull ran through our donor program in 2017 and as a mark of her standing, as a rising 10 year old female, she has earned a place again in 2020. Flush brother to lots, 9 and 19. His IMF% at +4.3 is in the top 1% of the breed and in excess of twice the breed average.

Lot 59 AB3
TE MANIA PENSIONER P1076 (AI) (ET)
 Born: 15/08/2018 Society Id: VTMP1076 Mating/AMFU/NHFU/CAFU/DDFU Structure date scored 05/11/2019

Calving Ease Growth Marbling Angus Breeding Heavy Grass Heavy Grain

TE MANIA FLAME F565 (AI) TE MANIA 07 436 AB TE MANIA BARUNAH D256 (ACR) (AI) TE MANIA EMPEROR E343 (AI) TE MANIA BERKLEY B1 (AI)
 TE MANIA BARUNAH D120 (AI) TE MANIA BARUNAH H222 (ACR) (AI) (ET) TE MANIA LOWAN B359 (AI) TE MANIA LOWAN H722 (AI) (ET)
Sire: TE MANIA KIRK K226 (AI) (ET) Dam: TE MANIA LOWAN H722 (AI) (ET)

TE MANIA BARUNAH D120 (AI) TE MANIA AFRICA A217 (AI) TE MANIA LOWAN B359 (AI) TE MANIA XPO X84 (AI) (ET)
 TE MANIA BARUNAH B222 (ACR) (AI) (ET) TE MANIA LOWAN X674 (AI) (ET)

INDEX			
AB	D	HG	G
\$118	\$112	\$125	\$116

January 2020 Trans Tasman Angus Evaluation

EBV	Calving Ease				Growth & Maternal				Fertility		CWT	400 KG Carcase					Feed	Temp	Structure					
	Dir	Dtrs	GL	B Wt	200	400	600	M Wt	Milk	SS	DC	750d	EMA	Rib	Rump	RBV%	IMF%	NFI-F	DOC	FC	FA	RA	RH	RS
+8.3	+3.1	-5.3	+2.5	+43	+91	+111	+88	+21	+0.4	-4.6	+63	+4.1	+1.6	+1.7	-1.6	+2.6	+0.18		-16.1	-13.5	-1.2	+0.3	0.0	
Acc	61%	56%	70%	75%	70%	71%	71%	68%	65%	73%	45%	65%	64%	67%	65%	64%	63%	53%	0%	61%	61%	55%	51%	52%

Trails Observed: BWT 400WT SS FAT EMA IMF Genomics, Structural Scores: FC 7, FA 7, RA 6, RH 5, RS 5

An ET conceived son of Kirk out of a donor cow from the prominent Lowan cow family line. This long bodied bull is well suited for use over heifers. Solely Te Mania blood on both sides of this bulls pedigree for the past three generations.

Lot 60 AB3
TE MANIA PENTOTHAL P1108 (AI)
 Born: 15/08/2018 Society Id: VTMP1108 Sire/AMFU/NHFU/CAFU/DDFU Structure date scored 05/11/2019

Calving Ease Fertility Marbling Angus Breeding Heavy Grass Heavy Grain

G A R PROPHET C R A BEXTOR 872 5205 608 GAR OBJECTIVE 1885 TE MANIA HALLIGAN H120 (AI) TE MANIA FESTIVITY F327 (AI)
 TE MANIA LOWAN L1086 TE MANIA LOWAN F378 (AI) (ET)
Sire: TE MANIA KIRBY K138 (AI) Dam: TE MANIA LOWAN L1086

TE MANIA BEEAC H17 (AI) TE MANIA FORGO F893 (AI) (ET) TE MANIA LOWAN J699 (AI) TUWHARETOA REGENT D145 (AI) (ET)
 TE MANIA BEEAC F709 (AI) TE MANIA LOWAN W10 (AI) (ET)

INDEX			
AB	D	HG	G
\$133	\$116	\$155	\$120

January 2020 Trans Tasman Angus Evaluation

EBV	Calving Ease				Growth & Maternal				Fertility		CWT	400 KG Carcase					Feed	Temp	Structure					
	Dir	Dtrs	GL	B Wt	200	400	600	M Wt	Milk	SS	DC	750d	EMA	Rib	Rump	RBV%	IMF%	NFI-F	DOC	FC	FA	RA	RH	RS
+8.0	+3.7	-3.7	+3.0	+44	+73	+95	+59	+21	+2.1	-7.1	+60	+5.5	+0.2	+0.1	-0.6	+4.2	+0.54	+5	+18.0	+24.3	+10.0	+1.0	-0.9	
Acc	58%	49%	85%	74%	70%	70%	68%	64%	56%	73%	39%	61%	60%	64%	62%	60%	60%	49%	59%	54%	55%	46%	42%	45%

Trails Observed: GL CE BWT 200WT 400WT SS FAT EMA IMF DOC Genomics, Structural Scores: FC 6, FA 6, RA 6, RH 6, RS 5

Another of these Kirby sons that presents with good frame and body length and is well suited for use over heifers. Note the IMF% at +4.2 is in the top 1% of the breed.

BREED AVERAGE EBVS FOR 2018 BORN CALVES																						
CALVING EASE				GROWTH & MATERNAL				FERTILITY		CWT	CARCASE					FEED	TEMP	INDEX\$				
DIR	DTRS	GL	Bwt	200	400	600	Mwt	MILK	SS	D C	750d	EMA	RIB	RUMP	RBV%	IMF%	NFI-F	Doc	AB	D	HG	G
+2.0	+2.4	-4.4	+4.3	+48	+86	+112	+98	+16	+1.9	-4.7	+64	+5.8	-0.1	-0.4	+0.6	+1.9	+0.18	+6	\$118	\$111	\$124	\$115

Animals with EBVs and Indexes highlighted with shading are in the top 10% of the Angus breed. With the exception of fat which has no shading, and Mature Weight which is shaded if the value is < 100.

Lot 61 **TE MANIA PERCEIVER P1149 (AI) (ET)** AB3
 Born: 17/08/2018 Society Id: VTMP1149 Mating/AMFU/NHFU/CAFU/DDFU Structure date scored 05/11/2019

Growth Carcase Marbling Angus Breeding Heavy Grass Heavy Grain

TE MANIA FLAME F565 (AI) TE MANIA 07 436 AB TE MANIA 07 436 AB TE MANIA BARTELE B219 (AI) (ET) TE MANIA BARTELE B219 (AI) (ET)
 Sire: **TE MANIA KIRK K226 (AI) (ET)** Dam: **TE MANIA MITTAGONG J118 (AI)**
 TE MANIA BARUNAH D120 (AI) TE MANIA AFRICA A217 (AI) TE MANIA MITTAGONG G1084 DUNOON 2191 BRINDABELLA B197 (AI) (ET)

\$INDEX			
AB	D	HG	G
\$159	\$140	\$176	\$150

January 2020 Trans Tasman Angus Evaluation																							
EBV	Calving Ease				Growth & Maternal				Fertility		CWT		400 KG Carcase				Feed	Temp	Structure				
	Dir	Dtrs	GL	B Wt	200	400	600	M Wt	Milk	SS	DC	750d	EMA	Rib	Rump	RBY%	IMF%	NFI-F	DOC	FC	FA	RA	RH
+2.4	+5.9	-3.7	+5.8	+60	+104	+137	+109	+12	+0.1	-6.2	+87	+12.4	-2.5	-3.3	+2.2	+1.9	+0.17	+12	-18.5	+6.1	+0.5	-5.1	+0.5
Acc	61%	55%	72%	75%	70%	71%	71%	68%	65%	75%	44%	65%	64%	67%	65%	64%	63%	63%	61%	61%	55%	51%	52%

Traits Observed: BWT 200WT 400WT SS FAT EMA IMF DOC Genomics, Structural Scores: FC 7, FA 6, RA 6, RH 6, RS 6

Stylish with shape, length and capacity. Another of these ET conceived sons of Kirk that presents well and from who we have sold sons to a high of \$20,000. The dam of this bull ran through our donor program in 2017 and has earned a place again for this year.

Lot 62 **TE MANIA PERFECT P1185 (AI) (ET)** AB3
 Born: 18/08/2018 Society Id: VTMP1185 Mating/AMFU/NHFU/CAFU/DDFU Structure date scored 05/11/2019

Growth Carcase Marbling Angus Breeding Heavy Grass Heavy Grain

TE MANIA FLAME F565 (AI) TE MANIA 07 436 AB TE MANIA BERKLEY B1 (AI) TE MANIA YORKSHIRE Y437 (AI) TE MANIA YORKSHIRE Y437 (AI)
 Sire: **TE MANIA KIRK K226 (AI) (ET)** Dam: **TE MANIA BARUNAH J713 (AI) (ET)**
 TE MANIA BARUNAH D120 (AI) TE MANIA AFRICA A217 (AI) TE MANIA BARUNAH E493 (AI) (ET) TE MANIA LOWAN Z53 (AI) (ET)

\$INDEX			
AB	D	HG	G
\$150	\$124	\$171	\$140

January 2020 Trans Tasman Angus Evaluation																								
EBV	Calving Ease				Growth & Maternal				Fertility		CWT		400 KG Carcase				Feed	Temp	Structure					
	Dir	Dtrs	GL	B Wt	200	400	600	M Wt	Milk	SS	DC	750d	EMA	Rib	Rump	RBY%	IMF%	NFI-F	DOC	FC	FA	RA	RH	RS
-1.2	-2.1	-4.5	+6.4	+56	+112	+152	+144	+17	+1.1	-6.3	+81	+5.9	-0.7	-0.8	+0.3	+2.1	+0.18	0	+9.6	+10.9	+5.4	-1.0	+0.3	
Acc	62%	57%	70%	76%	71%	72%	72%	68%	65%	75%	46%	66%	65%	68%	66%	65%	64%	54%	63%	61%	62%	56%	52%	52%

Traits Observed: BWT 200WT 400WT SS FAT EMA IMF DOC Genomics, Structural Scores: FC 6, FA 6, RA 6, RH 5, RS 5

A stylish ET conceived son of Kirk. He presents with heaps of shape, frame, body length and capacity and a quiet disposition. Solely Te Mania blood on both sides of this bulls pedigree for the past three generations. Strong maternal breeding with the past four generations on the dams side all having run through our donor program and combined they have contributed 176 progeny to our herd. Flush brother to lot 3.

Lot 63 **TE MANIA PERPENDICULAR P1286 (AI) (ET)** AB3
 Born: 26/08/2018 Society Id: VTMP1286 Mating/AMFU/NHFU/CAFU/DDFU Structure date scored 05/11/2019

Calving Ease Growth Fertility Marbling Angus Breeding Heavy Grass Heavy Grain

TE MANIA BERKLEY B1 (AI) TE MANIA YORKSHIRE Y437 (AI) TE MANIA FESTIVITY F327 (AI) TE MANIA CALAMUS C46 (AI) TE MANIA CALAMUS C46 (AI)
 Sire: **TE MANIA EMPEROR E343 (AI)** Dam: **TE MANIA WARGOONA K723 (AI)**
 TE MANIA LOWAN Z74 (AI) (ET) BT ULTRAVOX 297E TE MANIA WARGOONA G455 (AI) (ET) LAWSONS DINKY-DI Z191

\$INDEX			
AB	D	HG	G
\$133	\$113	\$146	\$126

January 2020 Trans Tasman Angus Evaluation																							
EBV	Calving Ease				Growth & Maternal				Fertility		CWT		400 KG Carcase				Feed	Temp	Structure				
	Dir	Dtrs	GL	B Wt	200	400	600	M Wt	Milk	SS	DC	750d	EMA	Rib	Rump	RBY%	IMF%	NFI-F	DOC	FC	FA	RA	RH
+11.8	+10.9	-8.2	+2.0	+52	+96	+131	+120	+23	+1.9	-6.9	+67	-1.1	+2.1	+1.6	-2.0	+2.7	-0.30	+21	+13.8	+15.7	+10.2	+1.0	-0.9
Acc	65%	62%	72%	76%	72%	72%	70%	69%	73%	56%	69%	68%	71%	69%	69%	68%	62%	65%	63%	64%	58%	54%	57%

Traits Observed: BWT 200WT 400WT SS FAT EMA IMF DOC Genomics, Structural Scores: FC 6, FA 6, RA 6, RH 5, RS 6

P1286 is well balanced with good body length on display. He is an ET conceived son of Te Mania Emperor. The dam of this bull ran through our donor program in 2017 and 2019. This son is well suited for use over heifers.

Lot 64 **TE MANIA PERSUADE P1349 (AI) (ET)** AB3
 Born: 29/08/2018 Society Id: VTMP1349 Mating/AMFU/NHFU/CAFU/DDFU Structure date scored 05/11/2019

Calving Ease Growth Marbling Angus Breeding Heavy Grass Heavy Grain

AYRVALE BARTELE E7(AI)(ET) TE MANIA BARTELE B219 (AI) (ET) L T 598 BANDO 9074 S A F 598 BANDO 5175
 Sire: **AYRVALE HERCULES H9 (AI)** Dam: **TE MANIA MITTAGONG H728 (AI)**
 LAWSONS INVINCIBLE F338(AI) LAWSONS INVINCIBLE C402(AI) LAWSONS TOTAL D1152(AI)(ET) TE MANIA MITTAGONG F771 (AI) (ET) TE MANIA BERKLEY B1 (AI) (ET)

\$INDEX			
AB	D	HG	G
\$130	\$116	\$145	\$121

January 2020 Trans Tasman Angus Evaluation																							
EBV	Calving Ease				Growth & Maternal				Fertility		CWT		400 KG Carcase				Feed	Temp	Structure				
	Dir	Dtrs	GL	B Wt	200	400	600	M Wt	Milk	SS	DC	750d	EMA	Rib	Rump	RBY%	IMF%	NFI-F	DOC	FC	FA	RA	RH
+9.9	+11.7	-9.7	+0.3	+43	+84	+106	+88	+24	+1.0	-6.5	+69	+5.2	+1.7	+0.9	-1.5	+3.4	+0.58	0%	+4.8	+9.4	+2.2	+1.5	+0.1
Acc	63%	57%	71%	75%	70%	70%	69%	65%	72%	46%	64%	63%	67%	65%	64%	63%	54%	63%	58%	60%	54%	48%	49%

Traits Observed: BWT 400WT SS FAT EMA IMF Genomics, Structural Scores: FC 6, FA 6, RA 6, RH 6, RS 5

An ET conceived son of Hercules that presents with good body length, he is well suited for use over heifers.

BREED AVERAGE EBVS FOR 2018 BORN CALVES																						
CALVING EASE				GROWTH & MATERNAL				FERTILITY		CWT		CARCASE				FEED	TEMP	INDEX\$				
DIR	DTRS	GL	Bwt	200	400	600	Mwt	MILK	SS	D C	750d	EMA	RIB	RUMP	RBY%	IMF%	NFI-F	Doc	AB	D	HG	G
+2.0	+2.4	-4.4	+4.3	+48	+86	+112	+98	+16	+1.9	-4.7	+64	+5.8	-0.1	-0.4	+0.6	+1.9	+0.18	+6	\$118	\$111	\$124	\$115

Animals with EBVs and Indexes highlighted with shading are in the top 10% of the Angus breed. With the exception of fat which has no shading, and Mature Weight which is shaded if the value is < 100.

2020 AUTUMN SALE LOTS

Lot 65 TE MANIA PETITION P1424 (AI) (ET) AB3
 Born: 31/08/2018 Society Id: VTMP1424 Mating/AMFU/NHFU/CAFU/DDFU Structure date scored 05/11/2019

Calving Ease Marbling Angus Breeding Heavy Grass Heavy Grain

A Y R V A L E B A R T E L E 7 (A I) (E T) T E M A N I A B A R T E L E 2 1 9 (A I) (E T) G A R P R O P H E T C R A B E X T O R 8 1 2 5 2 0 5 6 0 8
 E A G L E H A W K J E D D A 8 3 2 (A I) L A W S O N S I N V I N C I B L E C 4 0 2 (A I) T E M A N I A L O W A N J 4 5 9 (A I) G A R O B J E C T I V E 1 8 8 5

Sire: AYRVALE HERCULES H9 (AI) **Dam: TE MANIA LOWAN L75 (AI)**

L A W S O N S I N V I N C I B L E F 3 3 8 (A I) L A W S O N S I N V I N C I B L E C 4 0 2 (A I) T E M A N I A B E R K L E Y B 1 (A I) T E M A N I A B E R K L E Y B 1 (A I)
 L A W S O N S T O T A L D 1 1 5 2 (A I) (E T) L A W S O N S T O T A L D 1 1 5 2 (A I) (E T) T E M A N I A L O W A N F 4 2 8 (A I) (E T)

				INDEX			
AB	D	HG	G	AB	D	HG	G
\$151	\$130	\$179	\$134				

January 2020 Trans Tasman Angus Evaluation

EBV	Calving Ease				Growth & Maternal				Fertility		CWT	400 KG Carcass					Feed	Temp	Structure					
	Dir	Dtrs	GL	B Wt	200	400	600	M Wt	Milk	SS	DC	750d	EMA	Rib	Rump	RBY%	IMF%	NFI-F	DOC	FC	FA	RA	RH	RS
+7.8	+5.9	-5.8	+2.2	+46	+80	+98	+54	+23	+1.2	-7.8	+58	+8.5	+0.6	+1.0	-0.9	+5.0	+0.95	-4	-25.9	+6.8	+1.2	+1.9	+0.3	
Acc	62%	56%	71%	75%	70%	71%	70%	67%	64%	74%	44%	64%	63%	67%	64%	64%	63%	54%	59%	58%	58%	52%	48%	49%

Traits Observed: BWT 200WT 400WT SS FAT EMA IMF DOC Genomics, Structural Scores: FC 7, FA 6, RA 6, RH 5, RS 5

Balanced with good natural thickness and body length on display, this fellow is also well suited for use over heifers. Take a look at his IMF% of +5.0 which is in the top 1% of the breed and in excess of three times the breed average.

Lot 66 TE MANIA PHOTOGRAPHY P1572 (AI) AB3
 Born: 05/09/2018 Society Id: VTMP1572 Br/Mating/AMFU/NHFU/CAFU/DDFU Structure date scored 05/11/2019

Growth Fertility Carcass Marbling Angus Breeding Heavy Grass Heavy Grain

T E M A N I A E M P E R O R E 3 4 3 (A I) T E M A N I A B E R K L E Y B 1 (A I) T E M A N I A F L A M E F 5 6 5 (A I) T E M A N I A 0 7 4 3 6 A B
 T E M A N I A L O W A N Z 7 4 (A I) (E T) T E M A N I A B A R U N A H D 2 5 6 (A C R) (A I) T E M A N I A B A R U N A H D 2 5 6 (A C R) (A I)

Sire: TE MANIA KATOOMBA K354 (AI) (ET) **Dam: TE MANIA WARGOONA H1065 (AI)**

T E M A N I A B A R U N A H D 1 2 0 (A I) T E M A N I A A F R I C A A 2 1 7 (A I) T E M A N I A W A R G O O N A W 3 5 1 (A I) (E T) T E M A N I A O U I O 2 3 8 8
 T E M A N I A B A R U N A H B 2 2 2 (A C R) (A I) (E T) T E M A N I A W A R G O O N A T 2 8 5

				INDEX			
AB	D	HG	G	AB	D	HG	G
\$118	\$111	\$127	\$113				

January 2020 Trans Tasman Angus Evaluation

EBV	Calving Ease				Growth & Maternal				Fertility		CWT	400 KG Carcass					Feed	Temp	Structure					
	Dir	Dtrs	GL	B Wt	200	400	600	M Wt	Milk	SS	DC	750d	EMA	Rib	Rump	RBY%	IMF%	NFI-F	DOC	FC	FA	RA	RH	RS
-1.3	-0.1	-3.7	+5.5	+44	+85	+110	+82	+18	+2.4	-6.0	+58	+5.5	-0.7	-1.5	+0.9	+1.8	+0.44	-3	-33.5	-35.3	-27.1	+1.0	+0.4	
Acc	61%	55%	85%	75%	70%	71%	70%	67%	61%	74%	45%	63%	62%	66%	64%	63%	62%	52%	60%	58%	58%	52%	46%	46%

Traits Observed: GL CE BWT 200WT 400WT SS FAT EMA IMF DOC Genomics, Structural Scores: FC 7, FA 7, RA 7, RH 6, RS 6

This AI conceived son of Kathmandu has good frame and overall shape. Te Mania blood on both sides of this bulls pedigree for the past three generations.

Lot 67 TE MANIA PILERWA P1652 (AI) (ET) AB3
 Born: 13/09/2018 Society Id: VTMP1652 Mating/AMFU/NHFU/CAFU/DDFU Structure date scored 05/11/2019

Calving Ease Growth Fertility Carcass Marbling Angus Breeding Heavy Grass Heavy Grain

G A R P R O P H E T C R A B E X T O R 8 1 2 5 2 0 5 6 0 8 T E M A N I A J O E J 9 6 3 (A I) G A R T W I N H E A R T S 8 4 1 8
 G A R O B J E C T I V E 1 8 8 5 T E M A N I A J E D D A G 9 4 9 T E M A N I A J O E J 9 6 3 (A I) T E M A N I A J E D D A G 9 4 9

Sire: TE MANIA LANGLEY L92 (AI) **Dam: TE MANIA LOWAN L391 (AI)**

T E M A N I A B A R U N A H J 9 7 8 (A I) (E T) T E M A N I A B E R K L E Y B 1 (A I) T E M A N I A L O W A N H 2 1 7 (A I) G A R U L T I M A T E
 T E M A N I A B A R U N A H A 9 6 (A I) (E T) T E M A N I A B A R U N A H A 9 6 (A I) (E T) T E M A N I A L O W A N F 8 3 (A I)

				INDEX			
AB	D	HG	G	AB	D	HG	G
\$158	\$136	\$181	\$144				

January 2020 Trans Tasman Angus Evaluation

EBV	Calving Ease				Growth & Maternal				Fertility		CWT	400 KG Carcass					Feed	Temp	Structure					
	Dir	Dtrs	GL	B Wt	200	400	600	M Wt	Milk	SS	DC	750d	EMA	Rib	Rump	RBY%	IMF%	NFI-F	DOC	FC	FA	RA	RH	RS
+12.4	+6.4	-7.8	+0.6	+52	+92	+118	+94	+23	+4.6	-7.8	+62	+8.2	-0.8	+0.5	+0.7	+3.5	+0.65	+1	+9.4	+12.9	+8.1	+1.0	0.0	
Acc	57%	48%	71%	74%	69%	70%	68%	64%	57%	73%	38%	61%	60%	64%	62%	61%	60%	48%	58%	52%	52%	42%	37%	39%

Traits Observed: BWT 200WT 400WT SS FAT EMA IMF DOC Genomics, Structural Scores: FC 6, FA 6, RA 6, RH 6, RS 5

An ET conceived son with balance and body length. He is well suited for use over heifers and is one of the youngest bulls in this sale. His dam is from our prominent Lowan cow family, she ran through our donor program in 2018 and has earned a place to be there again in 2020.

Lot 68 TE MANIA PACK P32 (AI) AB4
 Born: 23/07/2018 Society Id: VTMP32 Mating/AMFU/NHFU/CAFU/DDFU Structure date scored 05/11/2019

Calving Ease Growth Carcass Marbling Heavy Grass

A A R T E N X 7 0 0 8 S A (E T) M Y T T Y I N F O C U S T E M A N I A K I R K K 2 2 6 (A I) (E T) T E M A N I A F L A M E F 5 6 5 (A I)
 A A R L A D Y K E L T O N 5 5 1 G A R O B J E C T I V E 1 8 8 5 T E M A N I A B A R U N A H D 1 2 0 (A I)

Sire: 44 ENVISION **Dam: TE MANIA BARUNAH M1120 (AI)**

M A U R E R S M S P R E D E S T I N E D W 1 0 G A R P R E D E S T I N E D T E M A N I A B A R U N A H D 9 8 (A I) T E M A N I A B A D M I N T O N B 4 1 (A I)
 G A R 1 1 2 R I T O C 4 4 6 G A R 1 1 2 R I T O C 4 4 6 T E M A N I A B A R U N A H B 4 4 4 (A I) (E T)

				INDEX			
AB	D	HG	G	AB	D	HG	G
\$108	\$109	\$104	\$113				

January 2020 Trans Tasman Angus Evaluation

EBV	Calving Ease				Growth & Maternal				Fertility		CWT	400 KG Carcass					Feed	Temp	Structure					
	Dir	Dtrs	GL	B Wt	200	400	600	M Wt	Milk	SS	DC	750d	EMA	Rib	Rump	RBY%	IMF%	NFI-F	DOC	FC	FA	RA	RH	RS
+11.1	+7.4	-8.7	+0.8	+47	+86	+114	+98	+15	-0.8	-0.3	+68	+7.0	-0.3	-0.9	+0.4	+1.5	+0.24	-2	-9.6	+6.5	+7.9	-0.2	+0.4	
Acc	56%	48%	85%	74%	68%	69%	67%	63%	58%	73%	38%	61%	59%	63%	60%	59%	58%	47%	55%	52%	52%	40%	30%	35%

Traits Observed: GL CE BWT 200WT 400WT SS FAT EMA IMF DOC Genomics, Structural Scores: FC 6, FA 6, RA 6, RH 5, RS 5

Balanced with good natural thickness and body length on display in this AI conceived son. He is the first calf out of a two year old heifer and is well suited for use over heifers himself.

BREED AVERAGE EBVS FOR 2018 BORN CALVES																							
CALVING EASE				GROWTH & MATERNAL				FERTILITY		CWT	CARCASS					FEED	TEMP	INDEX\$					
DIR	DTRS	GL	Bwt	200	400	600	Mwt	MILK	SS	D C	750d	EMA	RIB	RUMP	RBY%	IMF%	NFI-F	Doc	AB	D	HG	G	
+2.0	+2.4	-4.4	+4.3	+48	+86	+112	+98	+16	+1.9	-4.7	+64	+5.8	-0.1	-0.4	+0.6	+1.9	+0.18	+6	\$118	\$111	\$124	\$115	

Animals with EBVs and Indexes highlighted with shading are in the top 10% of the Angus breed. With the exception of fat which has no shading, and Mature Weight which is shaded if the value is < 100.

Lot 69 **TE MANIA PADDLE P63 (AI)** AB4
 Born: 25/07/2018 Society Id: VTMP63 Mating/AMFU/NHFU/CAFU/DDFU Structure date scored 05/11/2019

Calving Ease Growth Carcase Marbling Angus Breeding Heavy Grass Heavy Grain

A A R TEN X 7008 S A(ET) MYTTY IN FOCUS A A R LADY KELTON 5551 BOOROOMOOKA HYPERNO H605 (AI) SHIZ UPWARD 307R BOOROOMOOKA TRACEY Z5(AI)(ET)
Sire: 44 ENVISION **Dam: TE MANIA BEEAC M675 (AI)**
 MAURERS MS PREDESTINED W10 G A R PREDESTINED G A R 112 R10 C46 TE MANIA BEEAC E558 (AI) TE MANIA BADMINTON B41 (AI) TE MANIA BEEAC C225 (AI) (ET)

\$INDEX			
AB	D	HG	G
\$123	\$119	\$124	\$123

January 2020 Trans Tasman Angus Evaluation																								
EBV	Calving Ease				Growth & Maternal					Fertility		CWT	400 KG Carcase					Feed	Temp	Structure				
	Dir	Dtrs	GL	B Wt	200	400	600	M Wt	Milk	SS	DC	750d	EMA	Rib	Rump	RBV%	IMF%	NFI-F	DOC	FC	FA	RA	RH	RS
+7.4	+8.8	-7.3	+1.2	+45	+80	+102	+74	+18	-0.2	-2.7	+60	+10.0	+1.4	+0.4	+0.9	+2.1	+0.25	+6	-25.8	+2.0	+3.0	+0.8	+0.4	
Acc	56%	49%	85%	74%	68%	69%	67%	64%	59%	73%	40%	63%	61%	65%	61%	62%	60%	50%	54%	51%	51%	38%	27%	33%

Traits Observed: GL CE BWT 200WT 400WT SS FAT EMA IMF DOC Genomics, Structural Scores: FC 7, FA 6, RA 6, RH 5, RS 5

Another of these AI conceived sons of 44 Envision. He presents with a quiet nature, shape and body length and is the first calf out of a two year old heifer. His calving ease figures indicate he is well suited for use over heifers himself.

Lot 70 **TE MANIA PALADIN P111 (AI)** AB4
 Born: 26/07/2018 Society Id: VTMP111 Mating/AMFU/NHFU/CAFU/DDFU Structure date scored 05/11/2019

Calving Ease Growth Carcase Marbling Angus Breeding Heavy Grass Heavy Grain

TE MANIA DEFLATION D367 (AI) TE MANIA BADMINTON B41 (AI) G A R ANTICIPATION 7261 MCC DAYBREAK G A R 5050 NEW DESIGN 0530
Sire: TE MANIA LATHAM L553 (AI) **Dam: TE MANIA BARUNAH M1098 (AI)**
 TE MANIA LOWAN G510 (AI) LAWSONS INVINCIBLE C402(AI) TE MANIA BARUNAH J337 (AI) (ET) TE MANIA BERKLEY B1 (AI) TE MANIA BARUNAH E493 (AI) (ET)

\$INDEX			
AB	D	HG	G
\$119	\$120	\$130	\$116

January 2020 Trans Tasman Angus Evaluation																								
EBV	Calving Ease				Growth & Maternal					Fertility		CWT	400 KG Carcase					Feed	Temp	Structure				
	Dir	Dtrs	GL	B Wt	200	400	600	M Wt	Milk	SS	DC	750d	EMA	Rib	Rump	RBV%	IMF%	NFI-F	DOC	FC	FA	RA	RH	RS
+6.1	+8.6	-8.1	+2.6	+50	+85	+106	+89	+12	-0.5	-0.2	+71	+9.1	-2.0	-3.5	+1.5	+2.8	0.00	+30	-11.9	-11.2	-8.1	-1.4	+0.3	
Acc	57%	47%	85%	74%	69%	70%	67%	63%	56%	73%	37%	60%	60%	64%	61%	59%	59%	47%	57%	54%	56%	44%	37%	40%

Traits Observed: GL CE BWT 200WT 400WT SS FAT EMA IMF DOC Genomics, Structural Scores: FC 6, FA 6, RA 6, RH 5, RS 5

P111 is so well balanced with good body length and a quiet temperament. He is ideal to use in a heifer joining programme with these calving ease figures. There is a small amount of white in the groin area of this bull.

Lot 71 **TE MANIA PALETTE P126 (AI)** AB4
 Born: 27/07/2018 Society Id: VTMP126 Mating/AMFU/NHFU/CAFU/DDFU Structure date scored 05/11/2019

Calving Ease Growth Fertility Marbling Angus Breeding Heavy Grass Heavy Grain

G A R PROPHET C R A BEXTOR 872 5205 608 GAR OBJECTIVE 1885 TE MANIA KIRK K226 (AI) (ET) TE MANIA FLAME F565 (AI) TE MANIA BARUNAH D120 (AI)
Sire: TE MANIA LANGLEY L92 (AI) **Dam: TE MANIA JAPARA M398 (AI)**
 TE MANIA BARUNAH J978 (AI) (ET) TE MANIA BERKLEY B1 (AI) TE MANIA BARUNAH A96 (AI) (ET) TE MANIA JAPARA J426 (AI) BOOROOMOOKA INSPIRED E124(AI) TE MANIA JAPARA F522 (AI)

\$INDEX			
AB	D	HG	G
\$157	\$137	\$185	\$141

January 2020 Trans Tasman Angus Evaluation																								
EBV	Calving Ease				Growth & Maternal					Fertility		CWT	400 KG Carcase					Feed	Temp	Structure				
	Dir	Dtrs	GL	B Wt	200	400	600	M Wt	Milk	SS	DC	750d	EMA	Rib	Rump	RBV%	IMF%	NFI-F	DOC	FC	FA	RA	RH	RS
+7.3	+8.7	-6.5	+3.4	+51	+92	+114	+83	+18	+2.5	-9.1	+59	+5.6	-0.5	-0.7	+0.2	+3.7	+0.49	+13	-12.8	-7.1	+2.0	+0.6	+0.3	
Acc	57%	48%	85%	74%	68%	69%	66%	62%	55%	73%	38%	60%	58%	63%	60%	59%	58%	48%	57%	55%	55%	45%	41%	43%

Traits Observed: GL CE BWT 200WT 400WT SS FAT EMA IMF DOC Genomics, Structural Scores: FC 6, FA 6, RA 6, RH 6, RS 5

An AI conceived first calf out of a two year old heifer. This son presents with balance, shape and overall body length. He is well suited for use over heifers. Note there is a small amount of white on the underbelly of this bull.

Lot 72 **TE MANIA PALMED P147 (AI) (APR)** AB4
 Born: 27/07/2018 Society Id: VTMP147 Mating/AMFU/NHFU/CAFU/DDFU Structure date scored 05/11/2019

Calving Ease Growth Fertility Carcase Marbling Angus Breeding Heavy Grass Heavy Grain

TE MANIA JENKINS J89 (AI) G A R TWINHEARTS 8418 TE MANIA JAPARA G115 (AI) TE MANIA KIRK K226 (AI) (ET) TE MANIA FLAME F565 (AI) TE MANIA BARUNAH D120 (AI)
Sire: TE MANIA LEGACY L135 (AI) **Dam: TE MANIA M1004 (AI) (APR)**
 TE MANIA DANDLOO J13 (AI) AYRVALE BARTEL E7(AI)(ET) TE MANIA DANDLOO G573 (AI) (ET) TE MANIA TE MANIA GOODDOOGA G843 (AI)

\$INDEX			
AB	D	HG	G
\$136	\$121	\$146	\$130

January 2020 Trans Tasman Angus Evaluation																								
EBV	Calving Ease				Growth & Maternal					Fertility		CWT	400 KG Carcase					Feed	Temp	Structure				
	Dir	Dtrs	GL	B Wt	200	400	600	M Wt	Milk	SS	DC	750d	EMA	Rib	Rump	RBV%	IMF%	NFI-F	DOC	FC	FA	RA	RH	RS
+6.4	+6.0	-6.2	+3.0	+50	+94	+125	+96	+26	+2.8	-8.1	+71	+3.3	-0.8	-1.0	+0.3	+1.7	+0.34	+16	+14.1	+17.3	+6.9	-1.1	-0.9	
Acc	56%	47%	85%	73%	68%	69%	67%	62%	54%	72%	35%	58%	58%	62%	59%	57%	57%	45%	56%	52%	52%	46%	41%	42%

Traits Observed: GL BWT 200WT 400WT SS FAT EMA IMF DOC Genomics, Structural Scores: FC 6, FA 6, RA 6, RH 5, RS 5

Strong and stylish with good body length and shape on display in this first calf out of a two year old heifer. P147 is ideal for use for use over heifers and he is quiet in nature. Note this bull is APR registered.

BREED AVERAGE EBVS FOR 2018 BORN CALVES																						
CALVING EASE				GROWTH & MATERNAL					FERTILITY		CWT	CARCASE					FEED	TEMP	INDEX\$			
DIR	DTRS	GL	BWT	200	400	600	MWT	MILK	SS	D C	750d	EMA	RIB	RUMP	RBV%	IMF%	NFI-F	Doc	AB	D	HG	G
+2.0	+2.4	-4.4	+4.3	+48	+86	+112	+98	+16	+1.9	-4.7	+64	+5.8	-0.1	-0.4	+0.6	+1.9	+0.18	+6	\$118	\$111	\$124	\$115

Animals with EBVs and Indexes highlighted with shading are in the top 10% of the Angus breed. With the exception of fat which has no shading, and Mature Weight which is shaded if the value is < 100.

2020 AUTUMN SALE LOTS

Lot 73 **TE MANIA PANDIT P193 (AI)** AB4
 Born: 29/07/2018 Society Id: VTMP193 Mating/AMFU/NHFU/CAFU/DDFU Structure date scored 05/11/2019

Calving Ease Marbling Angus Breeding Heavy Grass Heavy Grain

G A R PROPHET C R A BEXTOR 872 5205 608 AYRYVALE HERCULES H9 (AI) AYRYVALE BARTEL E7(AJ)(ET)
 Sire: **TE MANIA KIRBY K138 (AI)** Dam: **TE MANIA LOWAN M816 (AI)**
 GAR OBJECTIVE 1885 TE MANIA BEAC F709 (AI) TE MANIA BEAC F709 (AI) TE MANIA BEAC F709 (AI) TE MANIA BEAC F709 (AI)
 TE MANIA BEAC H17 (AI) TE MANIA FORGO F893 (AI) (ET) TE MANIA LOWAN J90 (AI) TE MANIA GOVERNOR G576 (AI)
 TE MANIA BEAC F709 (AI) TE MANIA BEAC F709 (AI) TE MANIA BEAC F709 (AI) TE MANIA BEAC F709 (AI)

INDEX			
AB	D	HG	G
\$132	\$111	\$160	\$117

January 2020 Trans Tasman Angus Evaluation																								
EBV	Calving Ease				Growth & Maternal					Fertility		CWT	400 KG Carcase					Feed	Temp	Structure				
	Dir	Dtrs	GL	B Wt	200	400	600	M Wt	Milk	SS	DC	750d	EMA	Rib	Rump	RBV%	IMF%	NFI-F	DOC	FC	FA	RA	RH	RS
+6.6	+6.4	-5.0	+3.8	+44	+75	+98	+93	+13	+0.1	-6.1	+54	+5.6	+1.4	+2.4	-2.5	+5.1	+0.63	-21	+15.9	+20.4	+8.1	+1.8	-0.3	
Acc	59%	50%	85%	74%	69%	70%	68%	64%	57%	73%	39%	61%	60%	64%	62%	61%	60%	49%	59%	56%	56%	49%	44%	47%

Traits Observed: GL CE BWT 200WT 400WT SS FAT EMA IMF DOC Genomics, Structural Scores: FC 6, FA 6, RA 6, RH 5, RS 5

Balanced with good body length and shape on display in this AI conceived son of Kirby. The first calf out of a two year old heifer, he is also well suited for use over heifers. Checkout the IMF% on this bull at +5.1!! He is in the top 1% of the breed and well over three times the breed average.

Lot 74 **TE MANIA PANETTONE P197 (AI)** AB4
 Born: 29/07/2018 Society Id: VTMP197 Mating/BB/AMFU/NHFU/CAFU/DDFU Structure date scored 05/11/2019

Growth Fertility Carcase Marbling Angus Breeding Heavy Grass Heavy Grain

RENNYLEA G317 (AI) (ET) TE MANIA AFRICA A217 (AI) TE MANIA KOOMALOO K1407 TE MANIA GOODDOOGA G843 (AI)
 Sire: **TE MANIA LEGEND L646 (AI)** Dam: **TE MANIA JEDDA M3 (AI)**
 LAWSONS HENRY VIII Y5 (AI) TE MANIA MORGARA G678 (AI) TE MANIA JEDDA K275 (AI) TE MANIA MOONGARA G678 (AI)
 TE MANIA MITTAGONG H851 (AI) (ET) TE MANIA FORGO F893 (AI) (ET) TE MANIA JEDDA E17 (AI) TE MANIA MITTAGONG E370 (AI)
 TE MANIA MITTAGONG E370 (AI) TE MANIA MITTAGONG E370 (AI) TE MANIA MITTAGONG E370 (AI) TE MANIA MITTAGONG E370 (AI)

INDEX			
AB	D	HG	G
\$157	\$131	\$194	\$137

January 2020 Trans Tasman Angus Evaluation																								
EBV	Calving Ease				Growth & Maternal					Fertility		CWT	400 KG Carcase					Feed	Temp	Structure				
	Dir	Dtrs	GL	B Wt	200	400	600	M Wt	Milk	SS	DC	750d	EMA	Rib	Rump	RBV%	IMF%	NFI-F	DOC	FC	FA	RA	RH	RS
+2.3	+4.9	-7.2	+5.4	+44	+97	+127	+117	+27	+4.7	-8.4	+63	+4.1	-1.9	-1.2	+0.7	+3.6	+0.50	+15	-22.7	-7.7	-16.1	-1.7	+0.4	
Acc	56%	47%	85%	74%	68%	69%	67%	65%	57%	69%	39%	60%	58%	64%	61%	60%	59%	48%	55%	48%	49%	35%	30%	32%

Traits Observed: GL CE BWT 200WT 400WT SS FAT EMA IMF DOC Genomics, Structural Scores: FC 7, FA 6, RA 6, RH 5, RS 5

P197 is an AI conceived son of Te Mania Legend. He presents with good frame, shape and body length. The first calf out of a two year old heifer with a quiet temperament.

Lot 75 **TE MANIA PANNING P212 (AI)** AB4
 Born: 29/07/2018 Society Id: VTMP212 Mating/AMFU/NHFU/CAFU/DDFU Structure date scored 05/11/2019

Growth Carcase Marbling Angus Breeding Heavy Grass Heavy Grain

TE MANIA DEFLATION D367 (AI) TE MANIA BADMINTON B41 (AI) BOOROOMOOKA HYPERNO H605 (AI) SITZ UPWARD 307R
 Sire: **TE MANIA LATHAM L553 (AI)** Dam: **TE MANIA LOWAN M471 (AI)**
 TE MANIA WARGOONA Y408 (AI) TE MANIA WARGOONA Y408 (AI) BOOROOMOOKA TRACEY Z5(AJ)(ET) BOOROOMOOKA TRACEY Z5(AJ)(ET)
 TE MANIA LOWAN G510 (AI) LAWSONS INVINCIBLE C402(AI) TE MANIA LOWAN F83 (AI) TE MANIA DIPLOMAT D10 (AI)
 TE MANIA LOWAN E92 (AI) (REDF) TE MANIA LOWAN D153 (AI) TE MANIA LOWAN D153 (AI)

INDEX			
AB	D	HG	G
\$117	\$115	\$127	\$114

January 2020 Trans Tasman Angus Evaluation																								
EBV	Calving Ease				Growth & Maternal					Fertility		CWT	400 KG Carcase					Feed	Temp	Structure				
	Dir	Dtrs	GL	B Wt	200	400	600	M Wt	Milk	SS	DC	750d	EMA	Rib	Rump	RBV%	IMF%	NFI-F	DOC	FC	FA	RA	RH	RS
+0.3	+3.6	-4.4	+4.5	+49	+95	+121	+109	+19	-0.8	-2.9	+76	+5.8	-2.2	-3.4	+1.3	+1.8	-0.73	+17	-23.2	+4.4	+4.9	-3.4	+0.4	
Acc	57%	48%	85%	74%	69%	70%	68%	64%	57%	73%	39%	62%	61%	65%	62%	61%	61%	50%	58%	56%	56%	46%	41%	44%

Traits Observed: GL CE BWT 200WT 400WT SS FAT EMA IMF DOC Genomics, Structural Scores: FC 7, FA 6, RA 6, RH 6, RS 5

Plenty of frame and body length on display in this allrounder. An AI conceived son of Te Mania Latham, he possesses a quiet temperament. There is a small amount of white in the groin area of this bull.

Lot 76 **TE MANIA PAPOOSE P253 (AI)** AB4
 Born: 30/07/2018 Society Id: VTMP253 Mating/AMFU/NHFU/CAFU/DDFU Structure date scored 05/11/2019

Calving Ease Growth Carcase Angus Breeding Heavy Grass Heavy Grain

A A R TEN X 7008 S A(ET) MYTTY IN FOCUS TE MANIA JERILDERIE J10 (AI) G A R TWINHEARTS 8418
 Sire: **44 ENVISION** Dam: **TE MANIA JEDDA M213 (AI)**
 MAURERS MS PREDESTINED W10 G A R LADY KELTON 5551 TE MANIA JEDDA K679 (AI) TE MANIA DANDLOO G649 (AI) (ET)
 G A R PREDESTINED G A R 112 RITO C446 TE MANIA JEDDA G716 (AI) TE MANIA JEDDA G716 (AI)

INDEX			
AB	D	HG	G
\$126	\$120	\$122	\$129

January 2020 Trans Tasman Angus Evaluation																								
EBV	Calving Ease				Growth & Maternal					Fertility		CWT	400 KG Carcase					Feed	Temp	Structure				
	Dir	Dtrs	GL	B Wt	200	400	600	M Wt	Milk	SS	DC	750d	EMA	Rib	Rump	RBV%	IMF%	NFI-F	DOC	FC	FA	RA	RH	RS
+11.5	+9.0	-4.9	-0.3	+45	+80	+112	+68	+24	+1.4	-2.4	+60	+10.3	-1.3	-1.9	+2.5	+1.0	+0.15	+13	-12.2	+8.5	+7.5	+4.3	+0.2	
Acc	56%	48%	85%	74%	68%	69%	68%	63%	57%	72%	38%	61%	59%	63%	60%	60%	59%	48%	53%	52%	52%	38%	27%	33%

Traits Observed: GL CE BWT 200WT 400WT SS FAT EMA IMF DOC Genomics, Structural Scores: FC 6, FA 6, RA 6, RH 4, RS 5

This quiet natured bull is so well balanced with body length and natural thickness. Take a look at these exceptional calving ease numbers.

BREED AVERAGE EBVS FOR 2018 BORN CALVES																						
CALVING EASE				GROWTH & MATERNAL					FERTILITY		CWT	CARCASE					FEED	TEMP	INDEX\$			
DIR	DTRS	GL	Bwt	200	400	600	Mwt	MILK	SS	D C	750d	EMA	RIB	RUMP	RBV%	IMF%	NFI-F	Doc	AB	D	HG	G
+2.0	+2.4	-4.4	+4.3	+48	+86	+112	+98	+16	+1.9	-4.7	+64	+5.8	-0.1	-0.4	+0.6	+1.9	+0.18	+6	\$118	\$111	\$124	\$115

Animals with EBVs and Indexes highlighted with shading are in the top 10% of the Angus breed. With the exception of fat which has no shading, and Mature Weight which is shaded if the value is < 100.

Lot 77 **TE MANIA PARABLE P261 (AI)** AB4
 Born: 31/07/2018 Society Id: VTMP261 Mating/AMFU/NHFU/CAFU/DDFU Structure date scored 05/11/2019

Growth Carcase Marbling Angus Breeding Heavy Grass Heavy Grain

Sire: **TE MANIA LENNOX L676 (AI)** (TE MANIA GARTH G67 (AI), TE MANIA AFRICA A217 (AI), TE MANIA MITTAGONG E28 (AI), TE MANIA LOWAN H55 (AI), LAWSONS INVINCIBLE C402(AI), TE MANIA LOWAN F742)
 Dam: **TE MANIA MOONGARA M1511** (TE MANIA FORGO F893 (AI) (ET), TE MANIA DAIQUIRI D19 (AI), TE MANIA DANDLOO C404 (AI) (ET), TE MANIA MOONGARA F167 (AI), TE MANIA BERKLEY B1 (AI), TE MANIA MOONGARA C734 (AI))

INDEX			
AB	D	HG	G
\$133	\$119	\$148	\$126

January 2020 Trans Tasman Angus Evaluation																								
EBV	Calving Ease				Growth & Maternal					Fertility		CWT	400 KG Carcase					Feed	Temp	Structure				
	Dir	Dtrs	GL	B Wt	200	400	600	M Wt	Milk	SS	DC	750d	EMA	Rib	Rump	RBV%	IMF%	NFI-F	DOC	FC	FA	RA	RH	RS
-1.2	+6.1	-4.1	+4.5	+51	+89	+120	+107	+20	+1.4	-4.5	+58	+9.5	-1.1	-1.6	+1.6	+2.4	-0.05	+22	-3.1	-8.8	-15.7	+0.4	+0.1	
Acc	58%	51%	85%	75%	69%	70%	69%	66%	59%	73%	42%	62%	61%	65%	63%	62%	61%	52%	57%	54%	55%	46%	40%	42%

Traits Observed: GL CE BWT 200WT 400WT SS FAT EMA IMF DOC Genomics, Structural Scores: FC 6, FA 6, RA 6, RH 5, RS 5

P261 is so stylish with balance, shape and length. Strong, prominent and high performing Te Mania blood on both sides of this bulls pedigree, notably Berkley and Africa and donor cows from both the Jedda and Dandloo cow family lines.

Lot 78 **TE MANIA PARADISE P280 (AI)** AB4
 Born: 31/07/2018 Society Id: VTMP280 Mating/AMFU/NHFU/CAFU/DDFU Structure date scored 05/11/2019

Growth Fertility Carcase Marbling Angus Breeding Heavy Grass Heavy Grain

Sire: **TE MANIA LATHAM L553 (AI)** (TE MANIA DEFLATION D367 (AI), TE MANIA BADMINTON B41 (AI), TE MANIA WARGONGA Y408 (AI), TE MANIA LOWAN G510 (AI), LAWSONS INVINCIBLE C402(AI), TE MANIA LOWAN E92 (AI) (REDF))
 Dam: **TE MANIA MOONGARA M1357 (AI)** (TE MANIA JOLIMONT J485 (AI) (ET), BOOROOMOOKA INSPIRED E124(AI), TE MANIA JAPARA E63 (AI), TE MANIA MOONGARA G800 (AI), ARROSSAN EQUATOR A241 (AI) (ET), TE MANIA MOONGARA B638 (AI))

INDEX			
AB	D	HG	G
\$134	\$121	\$151	\$125

January 2020 Trans Tasman Angus Evaluation																								
EBV	Calving Ease				Growth & Maternal					Fertility		CWT	400 KG Carcase					Feed	Temp	Structure				
	Dir	Dtrs	GL	B Wt	200	400	600	M Wt	Milk	SS	DC	750d	EMA	Rib	Rump	RBV%	IMF%	NFI-F	DOC	FC	FA	RA	RH	RS
-1.8	+0.5	-3.2	+5.7	+56	+94	+121	+111	+9	+2.1	-6.8	+72	+6.4	-2.0	-1.7	+1.1	+2.4	+0.08	+10	+5.7	-0.1	+3.5	-0.5	+0.3	
Acc	57%	48%	85%	74%	69%	70%	67%	63%	56%	73%	38%	61%	60%	64%	62%	60%	60%	48%	58%	54%	56%	46%	40%	43%

Traits Observed: GL CE BWT 200WT 400WT SS FAT EMA IMF DOC Genomics, Structural Scores: FC 6, FA 6, RA 6, RH 6, RS 5

Great body length and a quiet disposition on display in this AI conceived son of Te Mania Latham. The first calf out of a two year old heifer, he has a good set of numbers.

Lot 79 **TE MANIA PARAPARAP P347 (AI)** AB4
 Born: 02/08/2018 Society Id: VTMP347 Mating/AMFU/NHFU/CAFU/DDFU Structure date scored 05/11/2019

Calving Ease Growth Fertility Marbling Angus Breeding Heavy Grass Heavy Grain

Sire: **TE MANIA KIRBY K138 (AI)** (G A R PROPHET, C R A BEXTOR 872 5205 608, GAR OBJECTIVE 1885, TE MANIA BEAC H17 (AI), TE MANIA FORGO F893 (AI) (ET), TE MANIA BEAC F709 (AI))
 Dam: **TE MANIA BARUNAH M1090 (AI)** (AYRVALE HERCULES H9 (AI), AYRVALE BARTEL E7(AI)(ET), LAWSONS INVINCIBLE F338(AI), TE MANIA BARUNAH G94 (AI), LAWSONS TANK B1155(AI), TE MANIA BARUNAH E482 (AI))

INDEX			
AB	D	HG	G
\$137	\$119	\$157	\$126

January 2020 Trans Tasman Angus Evaluation																								
EBV	Calving Ease				Growth & Maternal					Fertility		CWT	400 KG Carcase					Feed	Temp	Structure				
	Dir	Dtrs	GL	B Wt	200	400	600	M Wt	Milk	SS	DC	750d	EMA	Rib	Rump	RBV%	IMF%	NFI-F	DOC	FC	FA	RA	RH	RS
+12.3	+8.5	-3.4	0.0	+47	+87	+111	+80	+24	+2.3	-6.6	+64	+3.0	+0.5	+1.7	-2.0	+4.2	+0.12	+6	-10.1	+12.4	+4.9	+1.0	-0.2	
Acc	60%	51%	85%	74%	69%	70%	69%	65%	58%	73%	40%	62%	61%	65%	63%	61%	61%	51%	59%	57%	57%	49%	44%	47%

Traits Observed: GL CE BWT 200WT 400WT SS FAT EMA IMF DOC Genomics, Structural Scores: FC 7, FA 6, RA 6, RH 5, RS 5

Check out the growth spread, the exceptional calving ease and the IMF% figures on this bull. He is the first calf out of a two year heifers and is well suited for use over heifers. This son of Kirby is one of 25 that are catalogued for this sale. Note there is a small amount of white in the groin area of this bull.

Lot 80 **TE MANIA PARAQUAT P376 (AI)** AB4
 Born: 04/08/2018 Society Id: VTMP376 Mating/AMFU/NHFU/CAFU/DDFU Structure date scored 05/11/2019

Calving Ease Growth Marbling Angus Breeding Heavy Grass Heavy Grain

Sire: **44 ENVISION** (A A R TEN X 7008 S A(ET), MYTTY IN FOCUS, A A R LADY KELTON 5551, MAURERS MS PREDESTINED W10, G A R PREDESTINED, G A R 112 RITO C446)
 Dam: **TE MANIA BARUNAH M744 (AI)** (BOOROOMOOKA HYPERNO H605 (AI), SITZ UPWARD 307R, BOOROOMOOKA TRACEY Z5(AI)(ET), TE MANIA BARUNAH J595 (AI) (ET), TUWHARETOA REGENT D145 (AI) (ET), TE MANIA BARUNAH E601 (AI))

INDEX			
AB	D	HG	G
\$130	\$119	\$141	\$124

January 2020 Trans Tasman Angus Evaluation																								
EBV	Calving Ease				Growth & Maternal					Fertility		CWT	400 KG Carcase					Feed	Temp	Structure				
	Dir	Dtrs	GL	B Wt	200	400	600	M Wt	Milk	SS	DC	750d	EMA	Rib	Rump	RBV%	IMF%	NFI-F	DOC	FC	FA	RA	RH	RS
+4.0	+2.1	-2.0	+3.9	+51	+88	+114	+81	+20	+1.8	-3.9	+67	+4.1	-0.2	+1.0	+0.1	+3.0	+0.19	+5	-13.8	-3.5	+0.8	-0.3	+0.4	
Acc	57%	48%	85%	74%	68%	69%	67%	63%	58%	73%	40%	62%	60%	63%	60%	61%	59%	50%	54%	52%	52%	40%	30%	35%

Traits Observed: GL CE BWT 200WT 400WT SS FAT EMA IMF DOC Genomics, Structural Scores: FC 6, FA 6, RA 6, RH 5, RS 5

Balanced and versatile throughout with a quiet disposition. This bull is the first calf out of a two year old heifer and is well suited for using with Africa and Berkley bloodlines.

BREED AVERAGE EBVS FOR 2018 BORN CALVES																						
CALVING EASE				GROWTH & MATERNAL					FERTILITY		CWT	CARCASE					FEED	TEMP	INDEX\$			
DIR	DTRS	GL	BWT	200	400	600	MWT	MILK	SS	D C	750d	EMA	RIB	RUMP	RBV%	IMF%	NFI-F	Doc	AB	D	HG	G
+2.0	+2.4	-4.4	+4.3	+48	+86	+112	+98	+16	+1.9	-4.7	+64	+5.8	-0.1	-0.4	+0.6	+1.9	+0.18	+6	\$118	\$111	\$124	\$115

Animals with EBVs and Indexes highlighted with shading are in the top 10% of the Angus breed. With the exception of fat which has no shading, and Mature Weight which is shaded if the value is < 100.

2020 AUTUMN SALE LOTS

Lot 81 **TE MANIA PARATHYROID P402 (AI)** AB4

Born: 04/08/2018 Society Id: VTMP402 Mating/AMFU/NHFU/CAFU/DDFU Structure date scored 05/11/2019

Growth Fertility Carcase Marbling Angus Breeding Heavy Grass Heavy Grain

TE MANIA DEFLATION D367 (AI) TE MANIA BADMINTON B41 (AI) TE MANIA GLENCOE G872 (AI) TUWHARETOA REGENT D145 (AI) (ET)
 TE MANIA WARGOONA Y408 (AI) TE MANIA BARUNAH D576
Sire: TE MANIA LATHAM L553 (AI) **Dam: TE MANIA LOWAN M1416**

TE MANIA LOWAN G510 (AI) LAWSONS INVINCIBLE C402(AI) TE MANIA LOWAN Y391 (AI) TE MANIA UNLIMITED U3271 (AI) (ET)
 TE MANIA LOWAN E92 (AI) (REDF) TE MANIA LOWAN Y527 (AI) (ET)

				INDEX			
AB	D	HG	G	AB	D	HG	G
\$116	\$106	\$128	\$110	\$116	\$106	\$128	\$110

January 2020 Trans Tasman Angus Evaluation

EBV	Calving Ease				Growth & Maternal				Fertility		CWT	400 KG Carcase					Feed	Temp	Structure					
	Dir	Dtrs	GL	B Wt	200	400	600	M Wt	Milk	SS	DC	750d	EMA	Rib	Rump	RBV%	IMF%	NFI-F	DOC	FC	FA	RA	RH	RS
-9.8	-8.3	-1.8	+5.5	+50	+87	+115	+94	+16	+3.7	-4.6	+62	+8.2	-0.8	-0.6	+1.7	+2.4	+0.69	+22	-28.7	-34.5	-9.1	-4.2	+0.3	
Acc	59%	49%	85%	74%	69%	70%	67%	63%	56%	73%	38%	61%	60%	64%	62%	60%	60%	48%	58%	55%	57%	44%	37%	41%

Traits Observed: GL CE BWT 200WT 400WT SS FAT EMA IMF DOC Genomics, Structural Scores: FC 7, FA 7, RA 6, RH 5, RS 5

This is one of the 13 sons of Te Mania Latham that we are offering in this sale. P402 has good shape and body length.

Lot 82 **TE MANIA PARENTAL P441 (AI)** AB4

Born: 05/08/2018 Society Id: VTMP441 Mating/AMFU/NHFU/CAFU/DDFU Structure date scored 05/11/2019

Growth Marbling Angus Breeding Heavy Grass Heavy Grain

TE MANIA DEFLATION D367 (AI) TE MANIA BADMINTON B41 (AI) TE MANIA KIRK K226 (AI) (ET) TE MANIA FLAME F565 (AI)
 TE MANIA WARGOONA Y408 (AI) TE MANIA BARUNAH D120 (AI)
Sire: TE MANIA LATHAM L553 (AI) **Dam: TE MANIA LOWAN M422 (AI)**

TE MANIA LOWAN G510 (AI) LAWSONS INVINCIBLE C402(AI) TE MANIA LOWAN H39 (AI) TE MANIA FORGO F893 (AI) (ET)
 TE MANIA LOWAN E92 (AI) (REDF) TE MANIA LOWAN F869 (AI)

				INDEX			
AB	D	HG	G	AB	D	HG	G
\$129	\$118	\$144	\$121	\$129	\$118	\$144	\$121

January 2020 Trans Tasman Angus Evaluation

EBV	Calving Ease				Growth & Maternal				Fertility		CWT	400 KG Carcase					Feed	Temp	Structure					
	Dir	Dtrs	GL	B Wt	200	400	600	M Wt	Milk	SS	DC	750d	EMA	Rib	Rump	RBV%	IMF%	NFI-F	DOC	FC	FA	RA	RH	RS
-0.9	+3.9	-2.3	+4.0	+52	+100	+125	+114	+18	-0.6	-5.3	+76	+5.9	-1.2	-1.6	-0.1	+2.6	-0.58	+24	-7.9	-1.3	+0.9	-1.1	+0.3	
Acc	56%	47%	85%	74%	69%	70%	68%	64%	57%	73%	37%	61%	60%	64%	62%	60%	60%	48%	58%	55%	57%	46%	41%	44%

Traits Observed: GL CE BWT 200WT 400WT SS FAT EMA IMF DOC Genomics, Structural Scores: FC 6, FA 6, RA 6, RH 6, RS 5

A stylish bull, he has great shape and body length. The first calf out of a two year old heifer.

Lot 83 **TE MANIA PASTEURIZE P696** AB4

Born: 09/08/2018 Society Id: VTMP696 Mating/AMFU/NHFU/CAFU/DDFU Structure date scored 05/11/2019

Calving Ease Growth Marbling Angus Breeding Heavy Grass Heavy Grain

TE MANIA GALAXY G49 (AI) LAWSONS INVINCIBLE C402(AI) TE MANIA LOWAN E428 (AI) (ET) TE MANIA JOLIMONT J485 (AI) (ET) BOOROOMOOKA INSPIRED E124(AI)
 TE MANIA JAPARA E63 (AI)
Sire: TE MANIA LISMORE L677 (AI) (ET) **Dam: TE MANIA JAPARA M1340 (AI)**

TE MANIA MITTAGONG B112 (AI) TE MANIA ULONG Z773 (AI) TE MANIA MITTAGONG Z447 (AI) BONGONGO BULLETPROOF Z3
 TE MANIA JAPARA A832 (AI) (ET)

				INDEX			
AB	D	HG	G	AB	D	HG	G
\$115	\$108	\$127	\$110	\$115	\$108	\$127	\$110

January 2020 Trans Tasman Angus Evaluation

EBV	Calving Ease				Growth & Maternal				Fertility		CWT	400 KG Carcase					Feed	Temp	Structure					
	Dir	Dtrs	GL	B Wt	200	400	600	M Wt	Milk	SS	DC	750d	EMA	Rib	Rump	RBV%	IMF%	NFI-F	DOC	FC	FA	RA	RH	RS
+0.9	+1.9	-5.6	+2.3	+43	+80	+102	+62	+17	+0.9	-2.4	+61	+5.1	0.0	+0.1	-0.8	+3.6	+0.69	+5	+3.7	-1.2	-6.6	-1.5	+0.4	
Acc	62%	50%	71%	74%	69%	70%	68%	64%	58%	73%	40%	62%	61%	65%	63%	61%	61%	50%	58%	48%	49%	39%	34%	37%

Traits Observed: CE BWT 200WT 400WT SS FAT EMA IMF DOC Genomics, Structural Scores: FC 6, FA 6, RA 6, RH 5, RS 5

A naturally conceived son of Te Mania Lismore, who presents as a versatile and easy doing bull. In all there are ten sons of Lismore catalogued for this sale. Note there is a small amount of white in the groin area of this bull.

Lot 84 **TE MANIA PEMBROOKE P986 (AI)** AB4

Born: 13/08/2018 Society Id: VTMP986 Sire/AMFU/NHFU/CAFU/DDFU Structure date scored 05/11/2019

Growth Fertility Marbling Angus Breeding Heavy Grass Heavy Grain

TE MANIA GARTH G67 (AI) TE MANIA AFRICA A217 (AI) TE MANIA FITZPATRICK F528 (AI) (ET) LAWSONS DINKY-DI Z191
 TE MANIA MITTAGONG E28 (AI) (ET) TE MANIA MITTAGONG B112 (AI)
Sire: TE MANIA MALFOY M530 (AI) (ET) **Dam: TE MANIA MITTAGONG H180 (AI)**

TE MANIA BARWON H377 (AI) TUWHARETOA REGENT D145 (AI) (ET) TE MANIA MITTAGONG F987 (AI) (ET) TE MANIA BERKLEY B1 (AI)
 TE MANIA BARWON C436 (AI) TE MANIA MITTAGONG A398 (AI)

				INDEX			
AB	D	HG	G	AB	D	HG	G
\$152	\$123	\$176	\$141	\$152	\$123	\$176	\$141

January 2020 Trans Tasman Angus Evaluation

EBV	Calving Ease				Growth & Maternal				Fertility		CWT	400 KG Carcase					Feed	Temp	Structure					
	Dir	Dtrs	GL	B Wt	200	400	600	M Wt	Milk	SS	DC	750d	EMA	Rib	Rump	RBV%	IMF%	NFI-F	DOC	FC	FA	RA	RH	RS
-1.1	+0.7	-4.1	+7.5	+60	+106	+150	+124	+24	+2.9	-5.4	+80	+5.1	+0.4	0.0	0.0	+3.1	+0.46	+21	-1.7	-1.0	-9.2	-0.1	+0.3	
Acc	56%	50%	85%	74%	68%	69%	67%	65%	60%	73%	43%	62%	60%	65%	62%	61%	60%	51%	56%	52%	55%	45%	39%	42%

Traits Observed: GL CE BWT 200WT 400WT SS FAT EMA IMF DOC Genomics, Structural Scores: FC 6, FA 6, RA 6, RH 5, RS 5

Strong and stylish with heaps of shape, capacity and body length on display in this AI conceived son of Te Mania Malfoy. He possesses a quiet temperament.

BREED AVERAGE EBVS FOR 2018 BORN CALVES																							
CALVING EASE				GROWTH & MATERNAL				FERTILITY		CWT	CARCASE					FEED	TEMP	INDEX\$					
DIR	DTRS	GL	Bwt	200	400	600	Mwt	MILK	SS	D C	750d	EMA	RIB	RUMP	RBV%	IMF%	NFI-F	Doc	AB	D	HG	G	
+2.0	+2.4	-4.4	+4.3	+48	+86	+112	+98	+16	+1.9	-4.7	+64	+5.8	-0.1	-0.4	+0.6	+1.9	+0.18	+6	\$118	\$111	\$124	\$115	

Animals with EBVs and Indexes highlighted with shading are in the top 10% of the Angus breed. With the exception of fat which has no shading, and Mature Weight which is shaded if the value is < 100.

Lot 85 AB4
TE MANIA PERFECTA P1189
 Born: 18/08/2018 Society Id: VTMP1189 Mating/AMFU/NHFU/CAFU/DDFU Structure date scored 05/11/2019

Growth Fertility Marbling Angus Breeding Heavy Grass Heavy Grain

G A R PROPHET C R A BEXTOR 872 5205 608 TE MANIA 07 436 AB BOOROOMOOKA UNDERTAKEN Y145
 GAR OBJECTIVE 1885 TE MANIA JEDDA M5 (AI) TE MANIA 05 185 AB
Sire: TE MANIA KIRBY K138 (AI) **Dam: TE MANIA JEDDA M5 (AI)**
 TE MANIA BEEAC H17 (AI) TE MANIA FORGO F893 (AI) (ET) TE MANIA JEDDA K15 (AI) TE MANIA FLAME F565 (AI)
 TE MANIA BEEAC F709 (AI) TE MANIA BEEAC F709 (AI) TE MANIA JEDDA H463 (AI)

INDEX			
AB	D	HG	G
\$147	\$119	\$182	\$129

January 2020 Trans Tasman Angus Evaluation																								
EBV	Calving Ease				Growth & Maternal					Fertility		CWT	400 KG Carcase					Feed	Temp	Structure				
	Dir	Dtrs	GL	B Wt	200	400	600	M Wt	Milk	SS	DC	750d	EMA	Rib	Rump	RBY%	IMF%	NFI-F	DOC	FC	FA	RA	RH	RS
+2.8	+2.3	-7.0	+5.5	+56	+97	+132	+116	+17	+2.1	-7.4	+67	+0.4	-1.0	-1.3	-1.5	+4.5	+0.21	0	+7.0	+10.4	+1.7	+2.3	-1.0	
Acc	60%	54%	71%	74%	69%	70%	69%	66%	58%	74%	39%	61%	61%	64%	62%	61%	60%	49%	59%	57%	57%	50%	45%	48%

Traits Observed: CE BWT 200WT 400WT SS FAT EMA IMF DOC Genomics, Structural Scores: FC 6, FA 6, RA 6, RH 5, RS 5

P1189 is a young bull with shape and body length. A naturally conceived son of Kirby, he is the first calf out of a two year old heifer and presents with a quiet temperament. Note the IMF% at +4.5 is in the top 1% of breed and nearly three times the breed average.

Lot 86 AB4
TE MANIA PERIMETRY P1215
 Born: 19/08/2018 Society Id: VTMP1215 Mating/AMFU/NHFU/CAFU/DDFU Structure date scored 05/11/2019

Growth Marbling Angus Breeding Heavy Grass Heavy Grain

TE MANIA GARTH G67 (AI) TE MANIA AFRICA A217 (AI) TE MANIA BERKLEY B1 (AI) TE MANIA YORKSHIRE Y437 (AI)
 TE MANIA MITTAGONG E28 (AI) TE MANIA MITTAGONG E28 (AI) TE MANIA WARGOONA M459 (AI) (ET) TE MANIA LOWAN Z53 (AI) (ET)
Sire: TE MANIA LEARMONTH L635 (AI) **Dam: TE MANIA WARGOONA M459 (AI) (ET)**
 TE MANIA MITTAGONG H180 (AI) TE MANIA FITZPATRICK F528 (AI) (ET) TE MANIA WARGOONA H102 (AI) TE MANIA FLAME F565 (AI)
 TE MANIA MITTAGONG F987 (AI) (ET) TE MANIA WARGOONA D1200 (AI) (ET)

INDEX			
AB	D	HG	G
\$152	\$127	\$185	\$135

January 2020 Trans Tasman Angus Evaluation																								
EBV	Calving Ease				Growth & Maternal					Fertility		CWT	400 KG Carcase					Feed	Temp	Structure				
	Dir	Dtrs	GL	B Wt	200	400	600	M Wt	Milk	SS	DC	750d	EMA	Rib	Rump	RBY%	IMF%	NFI-F	DOC	FC	FA	RA	RH	RS
+7.6	+3.7	-10.2	+5.3	+47	+92	+122	+114	+19	+1.1	-6.3	+65	+6.7	+0.3	-0.5	-0.1	+4.0	+0.85	-10	-11.1	-8.2	-17.4	+0.2	+0.4	
Acc	56%	51%	66%	74%	67%	68%	67%	65%	60%	71%	45%	63%	61%	65%	63%	63%	61%	52%	56%	52%	54%	45%	41%	42%

Traits Observed: CE BWT 200WT 400WT SS FAT EMA IMF DOC Genomics, Structural Scores: FC 6, FA 6, RA 6, RH 6, RS 5

This fellow has a lot to offer. He is balanced with good body length and great figures. Solely Te Mania blood on both sides of this bulls pedigree for the past three generations. Note the IMF% at +4.0 is in the top 1% of the breed. There is a small amount of white in the groin area of this bull.

Lot 87 AB4
TE MANIA PERIQUE P1224 (AI)
 Born: 21/08/2018 Society Id: VTMP1224 Mating/AMFU/NHFU/CAFU/DDFU Structure date scored 05/11/2019

Growth Fertility Marbling Angus Breeding Heavy Grass Heavy Grain

G A R PROPHET C R A BEXTOR 872 5205 608 TE MANIA JENKINS J89 (AI) G A R TWINHEARTS 8418
 GAR OBJECTIVE 1885 TE MANIA JAPARA G115 (AI) TE MANIA WARGOONA M1448 (AI) (ET)
Sire: TE MANIA KIRBY K138 (AI) **Dam: TE MANIA WARGOONA M1448 (AI) (ET)**
 TE MANIA BEEAC H17 (AI) TE MANIA FORGO F893 (AI) (ET) TE MANIA WARGOONA G350 (AI) TE MANIA EMPEROR E343 (AI)
 TE MANIA BEEAC F709 (AI) TE MANIA BEEAC F709 (AI) TE MANIA WARGOONA B136 (AI) (ET)

INDEX			
AB	D	HG	G
\$144	\$125	\$162	\$135

January 2020 Trans Tasman Angus Evaluation																								
EBV	Calving Ease				Growth & Maternal					Fertility		CWT	400 KG Carcase					Feed	Temp	Structure				
	Dir	Dtrs	GL	B Wt	200	400	600	M Wt	Milk	SS	DC	750d	EMA	Rib	Rump	RBY%	IMF%	NFI-F	DOC	FC	FA	RA	RH	RS
+5.1	+5.5	-4.4	+4.7	+53	+92	+120	+89	+31	+3.3	-4.8	+66	+9.5	+1.5	+2.0	-0.5	+3.8	+0.58	+15	+10.6	+21.3	+9.1	+3.0	-1.4	
Acc	60%	51%	85%	74%	69%	71%	69%	64%	58%	74%	40%	61%	61%	65%	62%	61%	61%	50%	60%	57%	58%	51%	46%	49%

Traits Observed: GL CE BWT 200WT 400WT SS FAT EMA IMF DOC Genomics, Structural Scores: FC 6, FA 6, RA 6, RH 5, RS 5

A very good bull that ticks a lot of the boxes. He is an AI conceived son of Kirby and the first calf out of a two year old heifer. This son presents with shape and overall natural thickness. Note there is a small amount of white in the groin area of this bull.

Lot 88 AB4
TE MANIA PERMEABLE P1246 (AI)
 Born: 23/08/2018 Society Id: VTMP1246 Mating/AMFU/NHFU/CAFU/DDFU Structure date scored 05/11/2019

Growth Fertility Marbling Angus Breeding Heavy Grass Heavy Grain

G A R PROPHET C R A BEXTOR 872 5205 608 TE MANIA JAMESON J362 (AI) AYRVALE BARTEL E7(AI)(ET)
 GAR OBJECTIVE 1885 TE MANIA BEEAC D472 (AI) TE MANIA BEEAC D472 (AI)
Sire: TE MANIA KIRBY K138 (AI) **Dam: TE MANIA BARUNAH M1545**
 TE MANIA BEEAC H17 (AI) TE MANIA FORGO F893 (AI) (ET) TE MANIA BARUNAH F460 (AI) (ET) TE MANIA DEFATION D367 (AI)
 TE MANIA BEEAC F709 (AI) TE MANIA BEEAC F709 (AI) TE MANIA BARUNAH A96 (AI) (ET)

INDEX			
AB	D	HG	G
\$139	\$117	\$165	\$126

January 2020 Trans Tasman Angus Evaluation																								
EBV	Calving Ease				Growth & Maternal					Fertility		CWT	400 KG Carcase					Feed	Temp	Structure				
	Dir	Dtrs	GL	B Wt	200	400	600	M Wt	Milk	SS	DC	750d	EMA	Rib	Rump	RBY%	IMF%	NFI-F	DOC	FC	FA	RA	RH	RS
+1.2	+3.6	-3.8	+4.5	+51	+83	+114	+92	+19	+3.8	-5.5	+61	+7.7	-1.0	+0.4	-0.5	+4.3	-0.13	+6	+21.2	+24.2	+11.4	-1.0	0.0	
Acc	59%	50%	85%	74%	70%	71%	69%	64%	58%	74%	39%	61%	61%	65%	62%	61%	61%	50%	60%	56%	57%	49%	44%	47%

Traits Observed: GL CE BWT 200WT 400WT SS FAT EMA IMF DOC Genomics, Structural Scores: FC 6, FA 6, RA 6, RH 5, RS 5

This AI conceived son of Kirby presents with body length and shape. Maternal longevity on the dams side of this bull with the grand dam and her grand dam each contributing to our stud herd until rising 10 years of age. In all the past four generations have contributed 122 progeny to our herd.

BREED AVERAGE EBVS FOR 2018 BORN CALVES																						
CALVING EASE				GROWTH & MATERNAL					FERTILITY		CWT	CARCASE					FEED	TEMP	INDEX\$			
DIR	DTRS	GL	Bwt	200	400	600	Mwt	MILK	SS	D C	750d	EMA	RIB	RUMP	RBY%	IMF%	NFIF	Doc	AB	D	HG	G
+2.0	+2.4	-4.4	+4.3	+48	+86	+112	+98	+16	+1.9	-4.7	+64	+5.8	-0.1	-0.4	+0.6	+1.9	+0.18	+6	\$118	\$111	\$124	\$115

Animals with EBVs and Indexes highlighted with shading are in the top 10% of the Angus breed. With the exception of fat which has no shading, and Mature Weight which is shaded if the value is < 100.

2020 AUTUMN SALE LOTS

Lot 89 **TE MANIA PERMEANCE P1247 (AI)** AB4

Born: 23/08/2018 Society Id: VTMP1247 Mating/AMFU/NHFU/CAFU/DDFU Structure date scored 05/11/2019

Growth Carcase Marbling Angus Breeding Heavy Grass Heavy Grain

TE MANIA GARTH G67 (AI) TE MANIA AFRICA A217 (AI) TE MANIA GASKIN G555 (AI) TUWHARETOA REGENT D145 (AI) (ET) TE MANIA MITTAGONG E28 (AI) TE MANIA LOWAN D66 (AI)

Sire: TE MANIA LENNOX L676 (AI) Dam: TE MANIA BARWON M1552

TE MANIA LOWAN H55 (AI) LAWSONS INVINCIBLE C402(AI) TE MANIA BARWON J491 (AI) VERMONT DRAMBUJE D057(AI)(ET) TE MANIA BARWON C1053 (AI) (ET)

\$INDEX			
AB	D	HG	G
\$127	\$114	\$135	\$124

January 2020 Trans Tasman Angus Evaluation																								
EBV	Calving Ease				Growth & Maternal				Fertility		CWT	400 KG Carcase				Feed	Temp	Structure						
	Dir	Dtrs	GL	B Wt	200	400	600	M Wt	Milk	SS	DC	750d	EMA	Rib	Rump	RBV%	IMF%	NFI-F	DOC	FC	FA	RA	RH	RS
-5.2	-2.3	-3.3	+4.4	+51	+93	+125	+103	+24	+2.4	-3.8	+70	+12.7	-0.4	-0.5	+1.5	+2.0	+0.30	+26	+7.6	+12.7	+4.8	+0.5	+0.3	
Acc	63%	52%	68%	74%	68%	69%	68%	65%	58%	72%	42%	61%	60%	64%	62%	61%	60%	51%	57%	52%	52%	45%	40%	41%

Traits Observed: CE BWT 200WT 400WT SS FAT EMA IMF DOC Genomics, Structural Scores: FC 6, FA 6, RA 6, RH 6, RS 5

P1247 is a young bull with good length and natural thickness. He is an AI conceived son of Lennox and the first calf out of a two year old heifer.

Lot 90 **TE MANIA PERMISSION P1259** AB4

Born: 24/08/2018 Society Id: VTMP1259 BB/Mating/AMFU/NHFU/CAFU/DDFU Structure date scored 05/11/2019

Marbling Angus Breeding Heavy Grass Heavy Grain

G A R PROPHET C R A BEXTOR 872 5205 608 AYRVALE HERCULES H9 (AI) AYRVALE BARTEL E7(AI)(ET) GAR OBJECTIVE 1985 LAWSONS INVINCIBLE F338(AI)

Sire: TE MANIA KIRBY K138 (AI) Dam: TE MANIA LOWAN M644 (AI)

TE MANIA BEEAC H17 (AI) TE MANIA FORGO F893 (AI) (ET) TE MANIA BEEAC F709 (AI) TE MANIA LOWAN G218 (AI) TE MANIA EARNINGS E38 (AI) TE MANIA LOWAN Z237 (AI) (ET)

\$INDEX			
AB	D	HG	G
\$142	\$120	\$175	\$123

January 2020 Trans Tasman Angus Evaluation																							
EBV	Calving Ease				Growth & Maternal				Fertility		CWT	400 KG Carcase				Feed	Temp	Structure					
	Dir	Dtrs	GL	B Wt	200	400	600	M Wt	Milk	SS	DC	750d	EMA	Rib	Rump	RBV%	IMF%	NFI-F	DOC	FC	FA	RA	RH
+3.1	+2.9	-2.8	+5.0	+47	+76	+94	+61	+19	+0.4	-7.6	+59	+7.5	+0.6	+1.6	-1.8	+5.7	+0.60	+5	+13.3	+19.2	+8.8	+1.1	-0.7
Acc	61%	51%	70%	74%	69%	70%	68%	63%	57%	73%	38%	61%	60%	64%	62%	60%	49%	59%	56%	57%	49%	44%	47%

Traits Observed: CE BWT 200WT 400WT SS FAT EMA IMF DOC Genomics, Structural Scores: FC 6, FA 6, RA 6, RH 5, RS 5

P1259 is very quiet with good body length. Check out the IMF% on this bull at +5.7!! It is well in excess of three times the breed average and is the highest in this catalogue.

Lot 91 **TE MANIA PERPONDA P1306** AB4

Born: 27/08/2018 Society Id: VTMP1306 Mating/AMFU/NHFU/CAFU/DDFU Structure date scored 05/11/2019

Growth Fertility Carcase Marbling Angus Breeding Heavy Grass Heavy Grain

RENNYLEA G317 (AI) (ET) TE MANIA AFRICA A217 (AI) LAWSONS HENRY VIII Y5 (AI) G A R ANTICIPATION 7261 MCC DAYBREAK G A R 5050 NEW DESIGN 0530

Sire: TE MANIA LEGEND L646 (AI) Dam: TE MANIA MITTAGONG M732 (AI)

TE MANIA MITTAGONG H851 (AI) (ET) TE MANIA FORGO F893 (AI) (ET) TE MANIA MITTAGONG E370 (AI) TE MANIA MITTAGONG H224 (AI) TE MANIA FESTIVITY F327 (AI) TE MANIA MITTAGONG F818 (AI)

\$INDEX			
AB	D	HG	G
\$165	\$140	\$191	\$149

January 2020 Trans Tasman Angus Evaluation																							
EBV	Calving Ease				Growth & Maternal				Fertility		CWT	400 KG Carcase				Feed	Temp	Structure					
	Dir	Dtrs	GL	B Wt	200	400	600	M Wt	Milk	SS	DC	750d	EMA	Rib	Rump	RBV%	IMF%	NFI-F	DOC	FC	FA	RA	RH
-0.7	+2.2	-2.9	+6.2	+54	+105	+133	+103	+25	+4.2	-8.7	+74	+9.5	-0.4	-0.4	+1.4	+2.9	+0.28	+27	-4.6	+2.7	-8.7	-0.1	-0.1
Acc	57%	47%	70%	73%	68%	68%	66%	63%	56%	69%	38%	60%	58%	63%	60%	59%	47%	53%	47%	49%	35%	29%	31%

Traits Observed: CE BWT 200WT 400WT SS FAT EMA IMF DOC Genomics, Structural Scores: FC 6, FA 6, RA 6, RH 6, RS 5

A naturally conceived son of Te Mania Legend that ticks a lot of the boxes. This son presents with shape and length together with a quiet disposition.

Lot 92 **TE MANIA PHARMACEUTICAL P1461** AB4

Born: 01/09/2018 Society Id: VTMP1461 Mating/AMFU/NHFU/CAFU/DDFU Structure date scored 05/11/2019

Growth Fertility Carcase Marbling Angus Breeding Heavy Grass Heavy Grain

RENNYLEA G317 (AI) (ET) TE MANIA AFRICA A217 (AI) LAWSONS HENRY VIII Y5 (AI) TE MANIA JOLSON J1337 (AI) (ET) AYRVALE BARTEL E7(AI)(ET) TE MANIA BARUNAH F460 (AI) (ET)

Sire: TE MANIA LEGEND L646 (AI) Dam: TE MANIA MITTAGONG M89 (AI)

TE MANIA MITTAGONG H851 (AI) (ET) TE MANIA FORGO F893 (AI) (ET) TE MANIA MITTAGONG E370 (AI) TE MANIA MITTAGONG K571 (AI) (ET) LAWSONS TANK B1155(AI) TE MANIA MITTAGONG F883 (AI) (ET)

\$INDEX			
AB	D	HG	G
\$170	\$137	\$207	\$151

January 2020 Trans Tasman Angus Evaluation																							
EBV	Calving Ease				Growth & Maternal				Fertility		CWT	400 KG Carcase				Feed	Temp	Structure					
	Dir	Dtrs	GL	B Wt	200	400	600	M Wt	Milk	SS	DC	750d	EMA	Rib	Rump	RBV%	IMF%	NFI-F	DOC	FC	FA	RA	RH
-0.5	+5.9	-7.6	+6.7	+57	+112	+150	+134	+27	+4.5	-7.4	+92	+7.5	-1.8	-1.1	+0.5	+3.7	+0.22	+5	+3.7	+7.9	-0.2	-3.7	+0.4
Acc	57%	48%	70%	74%	68%	69%	67%	64%	57%	70%	40%	61%	59%	64%	61%	60%	49%	56%	48%	49%	38%	33%	35%

Traits Observed: CE BWT 200WT 400WT SS FAT EMA IMF DOC Genomics, Structural Scores: FC 6, FA 6, RA 6, RH 5, RS 5

Another naturally conceived son of Legend, of which there are only five being offered in this catalogue. This son presents with good length and overall natural thickness and a quiet disposition.

BREED AVERAGE EBVS FOR 2018 BORN CALVES																						
CALVING EASE				GROWTH & MATERNAL				FERTILITY		CWT	CARCASE				FEED	TEMP	INDEX\$					
DIR	DTRS	GL	Bwt	200	400	600	Mwt	MILK	SS	D C	750d	EMA	RIB	RUMP	RBV%	IMF%	NFI-F	Doc	AB	D	HG	G
+2.0	+2.4	-4.4	+4.3	+48	+86	+112	+98	+16	+1.9	-4.7	+64	+5.8	-0.1	-0.4	+0.6	+1.9	+0.18	+6	\$118	\$111	\$124	\$115

Animals with EBVs and Indexes highlighted with shading are in the top 10% of the Angus breed. With the exception of fat which has no shading, and Mature Weight which is shaded if the value is < 100.



LOT 5
TE MANIA PEERAGE P929



LOT 3 TE MANIA PERCEPTIVE P1159



LOT 15 TE MANIA PELORUS P969



LOT 19 TE MANIA PERFUNCTORY P1202



LOT 98 TE MANIA PITCHER P358



Lot 93 **TE MANIA PHENOL P1484** AB4
 Born: 01/09/2018 Society Id: VTMP1484 Mating/AMFU/NHFU/CAFU/DDFU Structure date scored 05/11/2019

Growth Carcase Marbling Angus Breeding Heavy Grass Heavy Grain

TE MANIA GARTH G67 (AI) TE MANIA AFRICA A217 (AI) G A R ANTICIPATION 7261 MCC DAYBREAK
 TE MANIA MITTAGONG E28 (AI) TE MANIA MITTAGONG F528 (AI) (ET) TE MANIA MITTAGONG H1076 (AI) G A R 5050 NEW DESIGN 0530
Sire: TE MANIA LEARMONTH L635 (AI) **Dam: TE MANIA MITTAGONG M799 (AI)**
 TE MANIA MITTAGONG H180 (AI) TE MANIA FITZPATRICK F987 (AI) (ET) TE MANIA MITTAGONG D273 (AI)

INDEX			
AB	D	HG	G
\$163	\$143	\$189	\$154

January 2020 Trans Tasman Angus Evaluation																									
EBV	Calving Ease				Growth & Maternal					Fertility		CWT		400 KG Carcase					Feed	Temp	Structure				
	Dir	Dtrs	GL	B Wt	200	400	600	M Wt	Milk	SS	DC	750d	EMA	Rib	Rump	RBV%	IMF%	NFI-F	DOC	FC	FA	RA	RH	RS	
+4.7	+2.5	-1.4	+5.2	+67	+122	+162	+150	+24	+0.9	-1.8	+87	+11.9	-2.7	-4.2	+2.1	+2.7	-0.04	+7	-11.0	-12.7	-15.5	-1.9	+0.4		
Acc	58%	48%	68%	74%	67%	68%	67%	64%	57%	71%	39%	60%	58%	63%	60%	59%	58%	48%	54%	50%	52%	41%	36%	37%	

Trails Observed: CE BWT 200WT 400WT SS FAT EMA IMF DOC Genomics, Structural Scores: FC 6, FA 6, RA 6, RH 5, RS 5

An AI conceived first calf out of a two year old heifer. This son of Learmonth presents with shape and length. Note this bull is in the top 1% of the breed for all the growth traits. There is a small amount of white in the groin area of this bull.

Lot 94 **TE MANIA PHOTOCOPY P1558 (AI)** AB4
 Born: 04/09/2018 Society Id: VTMP1558 Sire/AMFU/NHFU/CAFU/DDFU Structure date scored 05/11/2019

Growth Carcase Marbling Angus Breeding Heavy Grass Heavy Grain

EF COMMANDO 1366 EF COMPLEMENT 8088 TE MANIA JOCK J930 (AI) WERNER WESTWARD 357
 RIVERSBEND YOUNG LUCY W1470 TE MANIA BEAC G93 (AI) TE MANIA BEAC G195 (AI) TE MANIA BEAC D915
Sire: BALDRIDGE COMMAND C036 **Dam: TE MANIA BEAC L1166 (AI)**
 BALDRIDGE BLACKBIRD A030 HOOVER DAM BALDRIDGE BLACKBIRD X89

INDEX			
AB	D	HG	G
\$147	\$125	\$165	\$141

January 2020 Trans Tasman Angus Evaluation																									
EBV	Calving Ease				Growth & Maternal					Fertility		CWT		400 KG Carcase					Feed	Temp	Structure				
	Dir	Dtrs	GL	B Wt	200	400	600	M Wt	Milk	SS	DC	750d	EMA	Rib	Rump	RBV%	IMF%	NFI-F	DOC	FC	FA	RA	RH	RS	
+6.5	+4.1	-5.2	+4.3	+54	+99	+143	+128	+23	+1.7	-3.7	+75	+9.6	-1.6	-2.8	+1.6	+2.0	+0.57	0%	+13.2	+10.1	+6.0	+0.8	+0.2		
Acc	54%	44%	85%	74%	67%	68%	68%	63%	55%	69%	35%	60%	60%	63%	61%	59%	59%	46%	0%	48%	50%	37%	29%	35%	

Trails Observed: GL CE BWT 400WT SS FAT EMA IMF Genomics, Structural Scores: FC 6, FA 6, RA 6, RH 5, RS 5

Stylish, with shape and length on display in this AI conceived son of Baldrige Command C036. P1558 possesses a quiet temperament. Note there is a small amount of white in the groin area of this bull.

Lot 95 **TE MANIA PIEDMONT P1631** AB4
 Born: 09/09/2018 Society Id: VTMP1631 Mating/AMFU/NHFU/CAFU/DDFU Structure date scored 05/11/2019

Calving Ease Growth Marbling Angus Breeding Heavy Grass Heavy Grain

TE MANIA GALAXY G49 (AI) LAWSONS INVINCIBLE C402(AI) AYRVALE HERCULES H9 (AI) AYRVALE BARTEL E7(AI)(ET)
 TE MANIA MITTAGONG B112 (AI) TE MANIA LOWAN E428 (AI) (ET) TE MANIA LOWAN H425 (AI) LAWSONS INVINCIBLE F38(AI)
Sire: TE MANIA LISMORE L677 (AI) (ET) **Dam: TE MANIA LOWAN M340 (AI)**
 TE MANIA MITTAGONG Z447 (AI) TE MANIA MITTAGONG Z447 (AI) TE MANIA EMPEROR E343 (AI) TE MANIA LOWAN Z662

INDEX			
AB	D	HG	G
\$132	\$119	\$142	\$127

January 2020 Trans Tasman Angus Evaluation																									
EBV	Calving Ease				Growth & Maternal					Fertility		CWT		400 KG Carcase					Feed	Temp	Structure				
	Dir	Dtrs	GL	B Wt	200	400	600	M Wt	Milk	SS	DC	750d	EMA	Rib	Rump	RBV%	IMF%	NFI-F	DOC	FC	FA	RA	RH	RS	
+7.3	+7.5	-10.6	+2.3	+47	+84	+112	+78	+20	+2.7	-3.5	+59	+5.7	+1.9	+1.8	-0.4	+3.1	+0.85	+6	-20.4	+5.5	-2.7	-0.5	+0.4		
Acc	59%	50%	71%	74%	68%	70%	67%	64%	57%	73%	40%	61%	61%	64%	62%	61%	61%	50%	59%	56%	56%	48%	42%	45%	

Trails Observed: CE BWT 200WT 400WT SS FAT EMA IMF DOC Genomics, Structural Scores: FC 7, FA 6, RA 6, RH 6, RS 6

Great shape and length present in this naturally conceived son of Lismore, the first calf out of a two year old heifer. He is well suited for use over heifers.

Lot 96 **TE MANIA PIPESTONE P1767** AB4
 Born: 24/09/2018 Society Id: VTMP1767 Sire/AMFU/NHFU/CAFU/DDFU Structure date scored 05/11/2019

Calving Ease Growth Marbling Angus Breeding Heavy Grass Heavy Grain

TE MANIA FLAME F565 (AI) TE MANIA 07 436 AB TE MANIA FESTIVITY F327 (AI) TE MANIA CALAMUS C46 (AI)
 TE MANIA BARUNAH D256 (ACR) (AI) TE MANIA MITTAGONG B112 (AI) TE MANIA LOWAN F83 (AI) TE MANIA DIPLOMAT D10 (AI)
Sire: TE MANIA KIRK K226 (AI) (ET) **Dam: TE MANIA LOWAN K535 (AI)**
 TE MANIA BARUNAH D120 (AI) TE MANIA AFRICA A217 (AI) TE MANIA BARUNAH B222 (ACR) (AI) (ET) TE MANIA LOWAN D153 (AI)

INDEX			
AB	D	HG	G
\$140	\$118	\$153	\$133

January 2020 Trans Tasman Angus Evaluation																									
EBV	Calving Ease				Growth & Maternal					Fertility		CWT		400 KG Carcase					Feed	Temp	Structure				
	Dir	Dtrs	GL	B Wt	200	400	600	M Wt	Milk	SS	DC	750d	EMA	Rib	Rump	RBV%	IMF%	NFI-F	DOC	FC	FA	RA	RH	RS	
+7.0	+7.6	-4.9	+3.9	+49	+100	+136	+111	+24	+1.3	-7.3	+72	+2.3	+0.2	+0.8	-1.5	+2.2	+0.03	+13	-9.1	-10.3	+9.7	-0.8	-0.1		
Acc	60%	55%	72%	75%	70%	71%	71%	68%	64%	74%	43%	64%	63%	66%	65%	63%	62%	52%	61%	58%	61%	55%	52%	52%	

Trails Observed: CE BWT 200WT 400WT SS FAT EMA IMF DOC Genomics, Structural Scores: FC 7, FA 7, RA 6, RH 5, RS 5

Stylish and strong with shape and length on display in this naturally conceived son of Kirk. This son is the youngest bull in the catalogue. The dam of this bull, from our Lowan family, has performed well and her first son was sold in our March 2018 sale to Arden Angus for \$32,000. Note there is a small amount of white in the groin area of this bull.

BREED AVERAGE EBVS FOR 2018 BORN CALVES																						
CALVING EASE				GROWTH & MATERNAL					FERTILITY		CWT	CARCASE					FEED	TEMP	INDEX\$			
DIR	DTRS	GL	BWT	200	400	600	MWT	MILK	SS	DC	750d	EMA	RIB	RUMP	RBV%	IMF%	NFI-F	Doc	AB	D	HG	G
+2.0	+2.4	-4.4	+4.3	+48	+86	+112	+98	+16	+1.9	-4.7	+64	+5.8	-0.1	-0.4	+0.6	+1.9	+0.18	+6	\$118	\$111	\$124	\$115

Animals with EBVs and Indexes highlighted with shading are in the top 10% of the Angus breed. With the exception of fat which has no shading, and Mature Weight which is shaded if the value is < 100.

2020 AUTUMN SALE LOTS

Lot 97 AB6
TE MANIA PARANOIC P342 (AI)
 Born: 02/08/2018 Society Id: VTMP342 Sire: AMFU/NHFU/CAFU/DDFU Structure date scored 06/11/2019

Calving Ease Growth Carcase Marbling Angus Breeding Heavy Grass Heavy Grain

Sire: **BALDRIDGE COMMAND C036** Dam: **TE MANIA MOONGARA K361 (AI)**

EF COMMANDO 1366 EF COMPLEMENT 8088 SYDGEN TRUST 6228 SCR PROMISE 4042
 RIVERBEND YOUNG LUCY W1470 RIVERBEND YOUNG LUCY W1470 RIVERBEND YOUNG LUCY W1470 RIVERBEND YOUNG LUCY W1470
 BALDRIDGE BLACKBIRD A030 HOOVER DAM BALDRIDGE BLACKBIRD X89 TE MANIA MOONGARA G1065 TE MANIA MOONGARA D49 (AI)

INDEX			
AB	D	HG	G
\$142	\$132	\$150	\$138

January 2020 Trans Tasman Angus Evaluation																								
EBV	Calving Ease				Growth & Maternal				Fertility		CWT	400 KG Carcase				Feed	Temp	Structure						
	Dir	Dtrs	GL	B Wt	200	400	600	M Wt	Milk	SS	DC	750d	EMA	Rib	Rump	RBV%	IMF%	NFI-F	DOC	FC	FA	RA	RH	RS
+11.0	+8.3	-10.6	+1.7	+54	+95	+120	+89	+20	+0.6	-3.5	+68	+12.0	+0.6	-0.7	+1.1	+2.4	+0.64	-7	+18.2	+14.5	+2.7	+2.1	+0.3	
Acc	56%	46%	85%	74%	69%	70%	69%	66%	58%	73%	38%	62%	61%	65%	62%	60%	60%	48%	57%	50%	52%	39%	29%	36%

Traits Observed: GL CE BWT 200WT 400WT SS FAT EMA IMF DOC Genomics, Structural Scores: FC 6, FA 6, RA 6, RH 5, RS 5

Shape, length and added softness on display in this AI conceived son of Baldridge Command C036, who is well suited for use over heifers. In all there are seven sons of Command offered in this catalogue. There is a small amount of white in the groin area of this bull.

Lot 98 AB6
TE MANIA PITCHER P358 (AI)
 Born: 03/08/2018 Society Id: VTMP358 Sire: AMFU/NHFU/CAFU/DDFU Structure date scored 06/11/2019

Growth Carcase Marbling Angus Breeding Heavy Grass Heavy Grain

Sire: **TE MANIA LANCASTER L64 (AI)** Dam: **TE MANIA LOWAN K536 (AI)**

TE MANIA JEROME J131 (AI) TE MANIA BERKLEY B1 (AI) TE MANIA FESTIVITY F327 (AI) TE MANIA CALAMUS C46 (AI)
 TE MANIA LOWAN G694 (AI) TE MANIA MITTAGONG B112 (AI) TE MANIA MITTAGONG B112 (AI) TE MANIA MITTAGONG B112 (AI)
 TE MANIA JEDDA J1139 (AI) (ET) TE MANIA EMPEROR E343 (AI) (ET) TE MANIA LOWAN E1024 TE MANIA ALONZO A678 (AI)
 TE MANIA JEDDA E333 (AI) (ET) TE MANIA LOWAN A81 (ACR) (AI)

INDEX			
AB	D	HG	G
\$141	\$123	\$156	\$133

January 2020 Trans Tasman Angus Evaluation																								
EBV	Calving Ease				Growth & Maternal				Fertility		CWT	400 KG Carcase				Feed	Temp	Structure						
	Dir	Dtrs	GL	B Wt	200	400	600	M Wt	Milk	SS	DC	750d	EMA	Rib	Rump	RBV%	IMF%	NFI-F	DOC	FC	FA	RA	RH	RS
+6.3	+5.3	-11.6	+5.5	+57	+96	+130	+126	+12	-0.1	-5.4	+77	+7.2	-0.2	-1.6	+0.6	+2.3	+0.05	0	+12.0	+9.7	+4.7	+1.0	0.0	
Acc	58%	50%	85%	75%	69%	70%	68%	65%	57%	72%	40%	62%	60%	65%	62%	61%	60%	49%	58%	52%	54%	42%	37%	40%

Traits Observed: GL CE BWT 200WT 400WT SS FAT EMA IMF DOC Genomics, Structural Scores: FC 6, FA 5, RA 5, RH 5, RS 5

P358 is so stylish with shape and length. There is solid Te Mania blood for the past three generations on both sides of this bulls pedigree.

Lot 99 AB6
TE MANIA PARKWAY P506 (AI)
 Born: 06/08/2018 Society Id: VTMP506 Sire: AMFU/NHFU/CAFU/DDFU Structure date scored 06/11/2019

Calving Ease Growth Marbling Angus Breeding Heavy Grass Heavy Grain

Sire: **AYRVALE HERCULES H9 (AI)** Dam: **TE MANIA MITTAGONG H759 (AI)**

AYRVALE BARTEL E7(AI)(ET) TE MANIA BARTEL B219 (AI) (ET) EAGLEHAWK JEDDA B32(AI) TE MANIA FESTIVITY F327 (AI) TE MANIA CALAMUS C46 (AI)
 LAWSONS INVINCIBLE F338(AI) LAWSONS INVINCIBLE C402(AI) LAWSONS TOTAL D1152(AI)(ET) TE MANIA MITTAGONG F315 (AI) TE MANIA MITTAGONG B112 (AI)
 TE MANIA DECLARER D285 (AI) TE MANIA MITTAGONG C1169

INDEX			
AB	D	HG	G
\$144	\$126	\$166	\$130

January 2020 Trans Tasman Angus Evaluation																								
EBV	Calving Ease				Growth & Maternal				Fertility		CWT	400 KG Carcase				Feed	Temp	Structure						
	Dir	Dtrs	GL	B Wt	200	400	600	M Wt	Milk	SS	DC	750d	EMA	Rib	Rump	RBV%	IMF%	NFI-F	DOC	FC	FA	RA	RH	RS
+6.8	+7.6	-7.8	+2.1	+44	+82	+101	+57	+27	+1.4	-8.3	+66	+5.1	+0.5	+1.2	-0.9	+4.1	+0.35	+18	-14.0	+8.6	-4.7	-0.8	+0.3	
Acc	63%	56%	86%	75%	71%	71%	71%	69%	65%	75%	44%	65%	64%	67%	66%	64%	63%	54%	61%	60%	60%	52%	48%	50%

Traits Observed: GL CE BWT 200WT 400WT SS FAT EMA IMF DOC Genomics, Structural Scores: FC 7, FA 6, RA 6, RH 6, RS 5

P506 has lots of length and natural thickness. A son of Ayrvale Hercules, he is well suited for use over heifers. Note the IMF% at +4.1, is in the top 1% of the breed.

Lot 100 AB6
TE MANIA PARMENTIER P532 (AI)
 Born: 07/08/2018 Society Id: VTMP532 Sire: AMFU/NHFU/CAFU/DDFU Structure date scored 06/11/2019

Growth Carcase Marbling Angus Breeding Heavy Grass Heavy Grain

Sire: **TE MANIA MAGNATE M13 (AI)** Dam: **TE MANIA BARUNAH L973 (AI)**

AYRVALE HERCULES H9 (AI) AYRVALE BARTEL E7(AI)(ET) TE MANIA JOCK J930 (AI) WERNER WESTWARD 357
 LAWSONS INVINCIBLE F338(AI) LAWSONS INVINCIBLE F338(AI) TE MANIA BEEAC G93 (AI) TE MANIA BEEAC G93 (AI)
 TE MANIA BARWON K200 (AI) TE MANIA GARTH G67 (AI) TE MANIA BARUNAH E493 (AI) (ET) TE MANIA MODEST Z565 (AI)
 TE MANIA BARWON G766 TE MANIA BARUNAH Z289 (AI) (ET) TE MANIA BARUNAH Z289 (AI) (ET)

INDEX			
AB	D	HG	G
\$138	\$121	\$151	\$135

January 2020 Trans Tasman Angus Evaluation																								
EBV	Calving Ease				Growth & Maternal				Fertility		CWT	400 KG Carcase				Feed	Temp	Structure						
	Dir	Dtrs	GL	B Wt	200	400	600	M Wt	Milk	SS	DC	750d	EMA	Rib	Rump	RBV%	IMF%	NFI-F	DOC	FC	FA	RA	RH	RS
+5.7	+7.8	-8.7	+4.1	+52	+99	+139	+116	+29	+0.7	-2.2	+79	+8.7	-1.2	-2.1	+1.0	+2.1	+0.17	+9	+8.9	+13.4	+5.0	+0.1	+0.4	
Acc	57%	48%	85%	75%	68%	68%	66%	64%	56%	71%	36%	59%	58%	63%	60%	59%	57%	47%	55%	48%	49%	39%	34%	35%

Traits Observed: GL CE BWT 200WT 400WT SS FAT EMA IMF DOC Genomics, Structural Scores: FC 6, FA 6, RA 6, RH 6, RS 5

Stylish and strong with extra shape and length on display in this AI conceived son of Te Mania Magnate. There are three sons of Magnate offered in this catalogue and this is the first of them. There is maternal strength on the dams side of this bull with the past four generations combined contributing 163 progeny to our herd.

BREED AVERAGE EBVS FOR 2018 BORN CALVES																						
CALVING EASE				GROWTH & MATERNAL				FERTILITY		CWT	CARCASE				FEED	TEMP	INDEX\$					
DIR	DTRS	GL	BWT	200	400	600	MWT	MILK	SS	DC	750d	EMA	RIB	RUMP	RBV%	IMF%	NFI-F	Doc	AB	D	HG	G
+2.0	+2.4	-4.4	+4.3	+48	+86	+112	+98	+16	+1.9	-4.7	+64	+5.8	-0.1	-0.4	+0.6	+1.9	+0.18	+6	\$118	\$111	\$124	\$115

Animals with EBVs and Indexes highlighted with shading are in the top 10% of the Angus breed. With the exception of fat which has no shading, and Mature Weight which is shaded if the value is < 100.

Lot 101 **TE MANIA PARTITIVE P639 (AI)** AB6
 Born: 08/08/2018 Society Id: VTMP639 Sire/AMFU/NHFU/CAFU/DDFU Structure date scored 06/11/2019

Calving Ease Growth Fertility Marbling Angus Breeding Heavy Grass Heavy Grain

TE MANIA GARTH G67 (AI) TE MANIA AFRICA A217 (AI) TE MANIA FLAME F565 (AI) TE MANIA 07 436 AB
 TE MANIA MITTAGONG E28 (AI) TE MANIA BARUNAH D256 (ACR) (AI)
Sire: TE MANIA MALFOY M530 (AI) (ET) **Dam: TE MANIA DANDLOO K586 (AI)**
 TE MANIA BARWON H377 (AI) TUWHARETOA REGENT D145 (AI) (ET) TE MANIA DANDLOO F305 (AI) TE MANIA DECLARER D285 (AI)
 TE MANIA BARWON C136 (AI) TE MANIA BARWON C136 (AI) TE MANIA DANDLOO A95 (AI)

INDEX			
AB	D	HG	G
\$124	\$106	\$136	\$116

January 2020 Trans Tasman Angus Evaluation																								
EBV	Calving Ease				Growth & Maternal				Fertility		CWT	400 KG Carcase				Feed	Temp	Structure						
	Dir	Dtrs	GL	B Wt	200	400	600	M Wt	Milk	SS	DC	750d	EMA	Rib	Rump	RBV%	IMF%	NFI-F	DOC	FC	FA	RA	RH	RS
+5.7	+5.1	-8.5	+2.8	+39	+70	+101	+85	+17	+2.5	-7.9	+58	+3.3	+1.7	+0.5	-0.2	+2.4	+0.81	+23	-5.5	-10.7	-16.1	-2.2	+0.4	
Acc	55%	49%	85%	73%	67%	68%	66%	64%	57%	71%	41%	60%	57%	62%	60%	59%	58%	48%	53%	51%	52%	44%	38%	40%

Traits Observed: GL CE BWT 200WT 400WT SS FAT EMA IMF DOC Genomics, Structural Scores: FC 6, FA 6, RA 6, RH 5, RS 5

Stylish with extra shape and body length shown by this good heifer bull. In all there are four sons of Te Mania Malfoy being offered in this catalogue.

Lot 102 **TE MANIA PASSIVE P685 (AI)** AB6
 Born: 09/08/2018 Society Id: VTMP685 Sire/AMFU/NHFU/CAFU/DDFU Structure date scored 06/11/2019

Growth Marbling Angus Breeding Heavy Grass Heavy Grain

TE MANIA BERKLEY B1 (AI) TE MANIA YORKSHIRE Y437 (AI) TE MANIA EARL GREY E25 (AI) TE MANIA CALAMUS C46 (AI)
 TE MANIA LOWAN Z53 (AI) (ET) TE MANIA BARWON C587 (AI)
Sire: TE MANIA LAYCOCK L614 (AI) (ET) **Dam: TE MANIA MOONGARA H289 (AI)**
 TE MANIA BARUNAH F460 (AI) (ET) TE MANIA DEFLATION D367 (AI) TE MANIA MOONGARA F357 (AI) TE MANIA DIPLOMAT D10 (AI)
 TE MANIA BARUNAH A96 (AI) (ET) TE MANIA MOONGARA B701 (AI)

INDEX			
AB	D	HG	G
\$145	\$128	\$162	\$135

January 2020 Trans Tasman Angus Evaluation																								
EBV	Calving Ease				Growth & Maternal				Fertility		CWT	400 KG Carcase				Feed	Temp	Structure						
	Dir	Dtrs	GL	B Wt	200	400	600	M Wt	Milk	SS	DC	750d	EMA	Rib	Rump	RBV%	IMF%	NFI-F	DOC	FC	FA	RA	RH	RS
+8.6	+6.2	-6.4	+5.6	+59	+100	+129	+117	+19	+0.8	-7.7	+76	+6.0	-0.7	-1.1	+0.1	+2.5	-0.08	+11	+8.2	-8.4	-3.0	-0.6	+0.4	
Acc	56%	51%	86%	76%	70%	71%	70%	67%	61%	74%	45%	64%	62%	67%	64%	63%	62%	53%	60%	57%	58%	48%	42%	45%

Traits Observed: GL CE BWT 200WT 400WT SS FAT EMA IMF DOC Genomics, Structural Scores: FC 6, FA 6, RA 5, RH 6, RS 5

Presents with good frame and body length. Solely Te Mania blood for the past three generations on both sides of this bulls pedigree.

Lot 103 **TE MANIA PASTIME P699 (AI)** AB6
 Born: 09/08/2018 Society Id: VTMP699 Sire/AMFU/NHFU/CAFU/DDFU Structure date scored 06/11/2019

Growth Marbling Angus Breeding Heavy Grass Heavy Grain

G A R PROPHET C R A BEXTOR 872 5205 608 GAR OBJECTIVE 1885 WERNER WESTWARD 357 G A R PREDESTINED BFF EVERELDA ENTENSE 4015
Sire: TE MANIA KIRBY K138 (AI) **Dam: TE MANIA BEEAC K1233 (AI)**
 TE MANIA BEEAC H17 (AI) TE MANIA FORGO F893 (AI) (ET) TE MANIA BEEAC F913 (AI) TE MANIA DEFLATION D367 (AI)
 TE MANIA BEEAC F709 (AI) TE MANIA BEEAC Z670 (AI)

INDEX			
AB	D	HG	G
\$130	\$111	\$157	\$116

January 2020 Trans Tasman Angus Evaluation																								
EBV	Calving Ease				Growth & Maternal				Fertility		CWT	400 KG Carcase				Feed	Temp	Structure						
	Dir	Dtrs	GL	B Wt	200	400	600	M Wt	Milk	SS	DC	750d	EMA	Rib	Rump	RBV%	IMF%	NFI-F	DOC	FC	FA	RA	RH	RS
-0.1	+5.7	-2.3	+3.9	+45	+86	+109	+90	+24	+0.5	-7.1	+61	+2.4	+1.0	+1.7	-2.3	+4.6	+0.31	-8	+22.1	+27.7	+15.1	+0.8	-0.6	
Acc	60%	51%	85%	75%	70%	71%	69%	66%	59%	73%	40%	62%	62%	65%	63%	62%	61%	50%	60%	57%	57%	50%	44%	48%

Traits Observed: GL CE BWT 200WT 400WT SS FAT EMA IMF DOC Genomics, Structural Scores: FC 6, FA 6, RA 5, RH 5, RS 5

Another good Kirby son here. In all there are 25 offered in this catalogue. This son presents with good body length and shape. Note the IMF% at +4.6 is in the top 1% of the breed.

Lot 104 **TE MANIA PATRIARCHY P780 (AI)** AB6
 Born: 10/08/2018 Society Id: VTMP780 Sire/AMFU/NHFU/CAFU/DDFU Structure date scored 06/11/2019

Growth Carcase Marbling Angus Breeding Heavy Grass Heavy Grain

TE MANIA BERKLEY B1 (AI) TE MANIA YORKSHIRE Y437 (AI) TE MANIA CALAMUS C46 (AI) BONGONGO BULLETPROOF Z3
 TE MANIA LOWAN Z53 (AI) (ET) TE MANIA BARWON C587 (AI) TE MANIA LOWAN A626 (AI) (ET)
Sire: TE MANIA LAYCOCK L614 (AI) (ET) **Dam: TE MANIA LOWAN F869 (AI)**
 TE MANIA BARUNAH F460 (AI) (ET) TE MANIA DEFLATION D367 (AI) TE MANIA LOWAN B606 (AI) TE MANIA YORKSHIRE Y437 (AI)
 TE MANIA BARUNAH A96 (AI) (ET) TE MANIA BARUNAH A96 (AI) (ET) TE MANIA LOWAN X328 (AI) (ET)

INDEX			
AB	D	HG	G
\$150	\$128	\$174	\$136

January 2020 Trans Tasman Angus Evaluation																								
EBV	Calving Ease				Growth & Maternal				Fertility		CWT	400 KG Carcase				Feed	Temp	Structure						
	Dir	Dtrs	GL	B Wt	200	400	600	M Wt	Milk	SS	DC	750d	EMA	Rib	Rump	RBV%	IMF%	NFI-F	DOC	FC	FA	RA	RH	RS
+6.4	+0.7	-5.1	+6.6	+59	+100	+131	+130	+15	+1.4	-8.5	+75	+7.1	-1.5	-2.0	+0.6	+2.7	-0.07	+2	+10.7	+5.2	+7.2	+0.9	-0.2	
Acc	57%	52%	86%	76%	70%	72%	69%	67%	62%	74%	45%	63%	62%	66%	64%	63%	62%	62%	52%	58%	60%	49%	43%	47%

Traits Observed: GL CE BWT 200WT 400WT SS FAT EMA IMF DOC Genomics, Structural Scores: FC 6, FA 6, RA 6, RH 5, RS 5

Stylish and strong with shape and length and a quiet temperament. Prominent and high performing Te Mania blood on both sides of this bulls pedigree together with maternal longevity. The dam of this bull remains active within our stud herd as a rising 10 year old. The past four generations combined have contributed 166 progeny to our herd.

BREED AVERAGE EBVS FOR 2018 BORN CALVES																						
CALVING EASE				GROWTH & MATERNAL				FERTILITY		CWT	CARCASE				FEED	TEMP	INDEX\$					
DIR	DTRS	GL	BWT	200	400	600	MWT	MILK	SS	D C	750d	EMA	RIB	RUMP	RBV%	IMF%	NFI-F	Doc	AB	D	HG	G
+2.0	+2.4	-4.4	+4.3	+48	+86	+112	+98	+16	+1.9	-4.7	+64	+5.8	-0.1	-0.4	+0.6	+1.9	+0.18	+6	\$118	\$111	\$124	\$115

Animals with EBVs and Indexes highlighted with shading are in the top 10% of the Angus breed. With the exception of fat which has no shading, and Mature Weight which is shaded if the value is < 100.

2020 AUTUMN SALE LOTS

Lot 105 AB6
TE MANIA PAYNESVILLE P843 (AI)
 Born: 11/08/2018 Society Id: VTMP843 Sire: AMFU/NHFU/CAFU/DDFU Structure date scored 06/11/2019

Calving Ease Growth Fertility Marbling Angus Breeding Heavy Grass Heavy Grain

G A R PROPHET C R A BEXTOR 872 5205 608 TE MANIA GARTH G67 (AI) TE MANIA AFRICA A217 (AI)
 GAR OBJECTIVE 1885 GAR OBJECTIVE 1885 TE MANIA LOWAN Z53 (AI) (ET) TE MANIA MITTAGONG E28 (AI)

Sire: TE MANIA KIRBY K138 (AI) **Dam: TE MANIA JAPARA L49 (AI)**

TE MANIA BEEAC H17 (AI) TE MANIA FORGO F893 (AI) (ET) TE MANIA JAPARA J466 (AI) CARABAR DOCKLANDS D62(AI)
 TE MANIA BEEAC F709 (AI) TE MANIA BEEAC F709 (AI) TE MANIA JAPARA J466 (AI) TE MANIA JAPARA F304 (AI) (ET)

SIRE				DAM				INDEX			
AB	D	HG	G	AB	D	HG	G	AB	D	HG	G
\$143	\$124	\$161	\$132					\$143	\$124	\$161	\$132

January 2020 Trans Tasman Angus Evaluation

EBV	Calving Ease				Growth & Maternal					Fertility		CWT	400 KG Carcase					Feed	Temp	Structure				
	Dir	Dtrs	GL	B Wt	200	400	600	M Wt	Milk	SS	DC	750d	EMA	Rib	Rump	RBV%	IMF%	NFI-F	DOC	FC	FA	RA	RH	RS
+11.7	+9.4	-7.1	+0.7	+43	+81	+107	+82	+23	+2.6	-6.5	+56	+8.1	-0.6	+0.4	+0.2	+3.3	+0.37	0	+5.1	-1.5	-11.9	+0.5	0.0	
Acc	60%	51%	85%	75%	70%	70%	68%	65%	57%	73%	41%	61%	61%	64%	62%	61%	60%	50%	60%	57%	58%	51%	46%	49%

Traits Observed: GL CE BWT 200WT 400WT SS FAT EMA IMF DOC Genomics, Structural Scores: FC 6, FA 6, RA 6, RH 5, RS 5

Balanced with extra shape and length present in this son of Kirby who is well suited for use over heifers.

Lot 106 AB6
TE MANIA PAYPHONE P851 (AI)
 Born: 11/08/2018 Society Id: VTMP851 Sire: AMFU/NHFU/CAFU/DDFU Structure date scored 06/11/2019

Growth Fertility Marbling Angus Breeding Heavy Grass Heavy Grain

TE MANIA BERKLEY B1 (AI) TE MANIA YORKSHIRE Y437 (AI) TE MANIA GENERAL G429 (AI) TUWHARETOA REGENT D145 (AI) (ET)
 TE MANIA LOWAN Z53 (AI) (ET) TE MANIA DANLOO Z811 (AI)

Sire: TE MANIA LAYCOCK L614 (AI) (ET) **Dam: TE MANIA LOWAN L1409**

TE MANIA BARUNAH F460 (AI) (ET) TE MANIA DEFLATION D367 (AI) TE MANIA LOWAN Z519 (AI) (ET) BIR NEW DESIGN 036
 TE MANIA BARUNAH A96 (AI) (ET) TE MANIA BARUNAH A96 (AI) (ET) TE MANIA LOWAN V108 (AI) (ET)

SIRE				DAM				INDEX			
AB	D	HG	G	AB	D	HG	G	AB	D	HG	G
\$139	\$124	\$163	\$125					\$139	\$124	\$163	\$125

January 2020 Trans Tasman Angus Evaluation

EBV	Calving Ease				Growth & Maternal					Fertility		CWT	400 KG Carcase					Feed	Temp	Structure				
	Dir	Dtrs	GL	B Wt	200	400	600	M Wt	Milk	SS	DC	750d	EMA	Rib	Rump	RBV%	IMF%	NFI-F	DOC	FC	FA	RA	RH	RS
+6.2	+5.1	-10.1	+4.1	+49	+87	+106	+95	+16	+2.6	-9.6	+63	+3.0	-0.3	+0.1	-0.6	+3.5	+0.02	+4	+4.1	-3.2	+3.0	-1.4	+0.4	
Acc	57%	52%	85%	75%	70%	71%	69%	66%	59%	73%	45%	63%	62%	66%	64%	63%	62%	53%	60%	56%	58%	47%	40%	45%

Traits Observed: GL CE BWT 200WT 400WT SS FAT EMA IMF DOC Genomics, Structural Scores: FC 6, FA 6, RA 6, RH 6, RS 6

This AI conceived son of Laycock presents with good frame and length. There is maternal strength in this bulls pedigree with two of our most prominent cow family lines, Lowan and Barunah combining.

Lot 107 AB6
TE MANIA PEARLITE P872 (AI)
 Born: 11/08/2018 Society Id: VTMP872 Sire: AMFU/NHFU/CAFU/DDFU Structure date scored 06/11/2019

Calving Ease Growth Carcase Marbling Angus Breeding Heavy Grass Heavy Grain

AYRVALE HERCULES H9 (AI) AYRVALE BARTEL E7(AI)(ET) LAWSONS INVINCIBLE F338(AI) V A R RESERVE 1111(ET) BIR NEW DAY 454 SANDPOINT BLACKBIRD 8809
 TE MANIA JAPARA J274 (AI) (ET) BOOROMOOKA INSPIRED E124(AI) TE MANIA JAPARA E63 (AI) TE MANIA BARWON J804 (AI) WERNER WESTWARD 357 TE MANIA BARWON A897 (AI) (ET)

Sire: TE MANIA MAGUIRE M271 (AI) **Dam: TE MANIA BARWON L268 (AI)**

SIRE				DAM				INDEX			
AB	D	HG	G	AB	D	HG	G	AB	D	HG	G
\$135	\$132	\$143	\$132					\$135	\$132	\$143	\$132

January 2020 Trans Tasman Angus Evaluation

EBV	Calving Ease				Growth & Maternal					Fertility		CWT	400 KG Carcase					Feed	Temp	Structure				
	Dir	Dtrs	GL	B Wt	200	400	600	M Wt	Milk	SS	DC	750d	EMA	Rib	Rump	RBV%	IMF%	NFI-F	DOC	FC	FA	RA	RH	RS
+11.7	+8.4	-5.6	+1.2	+48	+94	+114	+87	+20	-0.4	-2.6	+61	+10.2	-1.3	-1.4	+1.7	+2.1	-0.08	-9	-13.3	-12.4	+3.9	-1.8	-0.1	
Acc	56%	47%	85%	74%	68%	69%	66%	64%	56%	70%	37%	59%	58%	63%	60%	59%	58%	46%	55%	50%	52%	40%	35%	37%

Traits Observed: GL CE BWT 200WT 400WT SS FAT EMA IMF DOC Genomics, Structural Scores: FC 7, FA 7, RA 6, RH 5, RS 5

Balanced with extra shape and body length shown here. This AI conceived son of Te Mania Maguire is well suited for use over heifers.

Lot 108 AB6
TE MANIA PECULATOR P904 (AI)
 Born: 12/08/2018 Society Id: VTMP904 Sire: AMFU/NHFU/CAFU/DDFU Structure date scored 06/11/2019

Growth Fertility Carcase Marbling Angus Breeding Heavy Grass Heavy Grain

TE MANIA GALAXY G49 (AI) LAWSONS INVINCIBLE C402(AI) TE MANIA LOWAN E428 (AI) (ET) TUWHARETOA REGENT D145 (AI) (ET) TE MANIA AMBASSADOR A134 (AI) LAWSONS HENRY VIII Y5 (AI)
 TE MANIA MITTAGONG B112 (AI) TE MANIA ULONG Z773 (AI) TE MANIA MITTAGONG Z447 (AI) TE MANIA LOWAN D264 (AI) TE MANIA BERKLEY B1 (AI) TE MANIA LOWAN Z117 (AI) (ET)

Sire: TE MANIA LISMORE L677 (AI) (ET) **Dam: TE MANIA LOWAN K1051 (AI) (ET)**

SIRE				DAM				INDEX			
AB	D	HG	G	AB	D	HG	G	AB	D	HG	G
\$147	\$124	\$172	\$135					\$147	\$124	\$172	\$135

January 2020 Trans Tasman Angus Evaluation

EBV	Calving Ease				Growth & Maternal					Fertility		CWT	400 KG Carcase					Feed	Temp	Structure				
	Dir	Dtrs	GL	B Wt	200	400	600	M Wt	Milk	SS	DC	750d	EMA	Rib	Rump	RBV%	IMF%	NFI-F	DOC	FC	FA	RA	RH	RS
+1.4	-2.8	-7.7	+5.7	+57	+97	+134	+111	+19	+4.2	-4.7	+89	+5.4	-0.7	-0.3	+0.6	+3.5	+0.58	-12	-16.5	-0.3	-2.0	-0.4	+0.4	
Acc	60%	52%	85%	75%	70%	71%	68%	66%	59%	74%	44%	63%	62%	66%	64%	63%	62%	53%	61%	58%	58%	50%	44%	47%

Traits Observed: GL CE BWT 200WT 400WT SS FAT EMA IMF DOC Genomics, Structural Scores: FC 7, FA 6, RA 6, RH 6, RS 6

Balanced with good body length on display. The dam of this bull comes from our Lowan cow family line which is the most prominent within our herd.

BREED AVERAGE EBVS FOR 2018 BORN CALVES																							
CALVING EASE				GROWTH & MATERNAL					FERTILITY		CWT	CARCASE					FEED	TEMP	INDEX\$				
DIR	DTRS	GL	BWT	200	400	600	MWT	MILK	SS	DC	750d	EMA	RIB	RUMP	RBV%	IMF%	NFI-F	Doc	AB	D	HG	G	
+2.0	+2.4	-4.4	+4.3	+48	+86	+112	+98	+16	+1.9	-4.7	+64	+5.8	-0.1	-0.4	+0.6	+1.9	+0.18	+6	\$118	\$111	\$124	\$115	

Animals with EBVs and Indexes highlighted with shading are in the top 10% of the Angus breed. With the exception of fat which has no shading, and Mature Weight which is shaded if the value is < 100.

Lot 109 **TE MANIA PEDIMENTAL P923** AB6
 Born: 12/08/2018 Society Id: VTMP923 Mating/AMFU/NHFU/CAFU/DDFU Structure date scored 06/11/2019

Calving Ease Growth Fertility Marbling Angus Breeding Heavy Grass Heavy Grain

TE MANIA GOODDOGA G843 (AI) SITZ NEW DESIGN 45BN TE MANIA FESTIVITY F327 (AI) TE MANIA CALAMUS C46 (AI) TE MANIA MITTAGONG B112 (AI)
 Sire: **TE MANIA KINK K1092 (AI)** Dam: **TE MANIA BEEAC H258 (AI)**
 TE MANIA BARUNAH G830 TE MANIA EARL GREY E25 (AI) TE MANIA BEEAC F1042 (AI) TE MANIA DEFENSIVE D342 (AI) TE MANIA BEEAC C257 (AI) (ET)

INDEX			
AB	D	HG	G
\$141	\$121	\$145	\$138

January 2020 Trans Tasman Angus Evaluation																								
EBV	Calving Ease				Growth & Maternal				Fertility		CWT	400 KG Carcase				Feed	Temp	Structure						
	Dir	Dtrs	GL	B Wt	200	400	600	M Wt	Milk	SS	DC	750d	EMA	Rib	Rump	RBV%	IMF%	NFI-F	DOC	FC	FA	RA	RH	RS
+8.2	+4.7	-4.7	+2.9	+48	+87	+122	+69	+29	+4.5	-6.6	+61	+5.3	+0.9	+2.8	0.0	+2.0	+0.49	+12	-1.7	-2.4	-11.5	+0.2	-0.7	
Acc	57%	52%	73%	76%	71%	72%	72%	69%	63%	74%	42%	65%	63%	68%	65%	64%	63%	52%	60%	58%	58%	52%	45%	45%

Trails Observed: CE BWT 200WT 400WT SS FAT EMA IMF DOC Genomics, Structural Scores: FC 5, FA 6, RA 6, RH 5, RS 5

Balanced with shape and length on display in this naturally conceived son of Te Mania Kink. The dam of this bull as a rising eight year old remains active within our stud herd and to date she has only produced female progeny, so this is the first son ever offered. Check out his scrotal EBV at +4.5 is top 1% of the breed.

Lot 110 **TE MANIA PEDLAR P925 (AI)** AB6
 Born: 12/08/2018 Society Id: VTMP925 Br/Sire/AMFU/NHFU/CAFU/DDFU Structure date scored 06/11/2019

Growth Carcase Marbling Angus Breeding Heavy Grass Heavy Grain

AYRVALE HERCULES H9 (AI) AYRVALE BARTEL E7(AI)(ET) TE MANIA BADMINTON B41 (AI) GARDENS HIGHMARK TE MANIA LOWAN Y298 (AI) (ET)
 Sire: **TE MANIA MOJO M886 (AI)** Dam: **TE MANIA BARUNAH E399 (AI) (ET)**
 TE MANIA BARUNAH F121 (AI) TE MANIA BERKLEY B1 (AI) TE MANIA BARUNAH A96 (AI) (ET) TE MANIA LUNGLONG L141 (AI) (ET) TE MANIA BARUNAH X101 (AI) (ET)

INDEX			
AB	D	HG	G
\$134	\$125	\$153	\$123

January 2020 Trans Tasman Angus Evaluation																								
EBV	Calving Ease				Growth & Maternal				Fertility		CWT	400 KG Carcase				Feed	Temp	Structure						
	Dir	Dtrs	GL	B Wt	200	400	600	M Wt	Milk	SS	DC	750d	EMA	Rib	Rump	RBV%	IMF%	NFI-F	DOC	FC	FA	RA	RH	RS
+0.8	-1.6	-2.9	+4.5	+52	+86	+106	+83	+16	+1.5	-5.1	+71	+10.4	-1.9	-2.2	+1.6	+3.3	+0.37	+4	+7.5	+4.8	+2.1	+0.7	+0.1	
Acc	60%	52%	85%	76%	70%	70%	67%	65%	59%	72%	41%	61%	60%	64%	62%	60%	60%	48%	59%	44%	46%	32%	27%	30%

Trails Observed: GL CE BWT 200WT 400WT SS FAT EMA IMF DOC Genomics, Structural Scores: FC 6, FA 6, RA 6, RH 5, RS 5

Balanced with good shape and body length on display together with a quiet temperament. Maternal longevity and strength on the dams side of this bull where as a 10+ year old breeder she remains active within our stud herd. In addition the past four generations combined have contributed 197 progeny to our herd.

Lot 111 **TE MANIA PENTAGRAM P1087 (AI)** AB6
 Born: 15/08/2018 Society Id: VTMP1087 Sire/AMFU/NHFU/CAFU/DDFU Structure date scored 06/11/2019

Growth Fertility Marbling Angus Breeding Heavy Grass Heavy Grain

G A R PROPHET C R A BEXTOR 872 5205 608 TE MANIA DEFLECTION D367 (AI) TE MANIA BADMINTON B41 (AI) TE MANIA WARGOONA Y408 (AI)
 Sire: **TE MANIA KIRBY K138 (AI)** Dam: **TE MANIA JAPARA L706 (AI)**
 TE MANIA BEEAC H17 (AI) TE MANIA FORGO F893 (AI) (ET) TE MANIA JAPARA F300 (AI) TE MANIA DIPLOMAT D10 (AI) TE MANIA JAPARA Y937 (ACR)

INDEX			
AB	D	HG	G
\$150	\$122	\$182	\$134

January 2020 Trans Tasman Angus Evaluation																								
EBV	Calving Ease				Growth & Maternal				Fertility		CWT	400 KG Carcase				Feed	Temp	Structure						
	Dir	Dtrs	GL	B Wt	200	400	600	M Wt	Milk	SS	DC	750d	EMA	Rib	Rump	RBV%	IMF%	NFI-F	DOC	FC	FA	RA	RH	RS
+3.6	+3.7	-2.2	+4.8	+50	+91	+125	+116	+14	+3.3	-5.7	+68	+7.3	-0.7	+0.3	-1.0	+4.4	+0.58	+8	+23.3	+22.0	+11.6	-0.1	-0.3	
Acc	59%	50%	85%	75%	70%	70%	69%	66%	58%	73%	40%	62%	61%	65%	63%	61%	61%	49%	59%	56%	57%	49%	44%	47%

Trails Observed: GL CE BWT 200WT 400WT SS FAT EMA IMF DOC Genomics, Structural Scores: FC 6, FA 6, RA 6, RH 6, RS 5

P1087 has a long body and a quiet temperament. An AI conceived son of Kirby, he is in the top 1% of the breed for IMF% with an EBV of +4.4.

Lot 112 **TE MANIA PENUMBRAL P1113 (AI)** AB6
 Born: 15/08/2018 Society Id: VTMP1113 Sire/AMFU/NHFU/CAFU/DDFU Structure date scored 06/11/2019

Growth Fertility Marbling Angus Breeding Heavy Grass Heavy Grain

G A R PROPHET C R A BEXTOR 872 5205 608 TE MANIA BERKLEY B1 (AI) TE MANIA YORKSHIRE Y437 (AI) TE MANIA LOWAN Z53 (AI) (ET)
 Sire: **TE MANIA KIRBY K138 (AI)** Dam: **TE MANIA BARWON E880 (AI) (ET)**
 TE MANIA BEEAC H17 (AI) TE MANIA FORGO F893 (AI) (ET) TE MANIA BARWON A600 (AI) (ET) TE MANIA WASHINGTON W197 (AI) (ET) TE MANIA BARWON U309 (AI) (ET)

INDEX			
AB	D	HG	G
\$152	\$123	\$186	\$135

January 2020 Trans Tasman Angus Evaluation																								
EBV	Calving Ease				Growth & Maternal				Fertility		CWT	400 KG Carcase				Feed	Temp	Structure						
	Dir	Dtrs	GL	B Wt	200	400	600	M Wt	Milk	SS	DC	750d	EMA	Rib	Rump	RBV%	IMF%	NFI-F	DOC	FC	FA	RA	RH	RS
+5.5	+7.4	-2.1	+5.2	+50	+96	+129	+122	+16	+2.4	-6.5	+67	+4.1	+1.3	+1.1	-1.9	+4.5	+0.31	+6	-7.4	-12.2	-13.1	+1.1	-0.7	
Acc	60%	51%	85%	75%	71%	71%	69%	66%	61%	74%	44%	63%	62%	66%	64%	63%	62%	52%	61%	52%	54%	43%	38%	42%

Trails Observed: GL CE BWT 200WT 400WT SS FAT EMA IMF DOC Genomics, Structural Scores: FC 7, FA 7, RA 7, RH 6, RS 6

This son of Kirby presents with good frame and overall body length. His IMF% at +4.5 is nearly three times the breed average. Maternal strength on the dams side of this bull pedigree with the past four generations being ET conceived and combined they have contributed 123 progeny to our herd.

BREED AVERAGE EBVS FOR 2018 BORN CALVES																						
CALVING EASE				GROWTH & MATERNAL				FERTILITY		CWT	CARCASE				FEED	TEMP	INDEX\$					
DIR	DTRS	GL	Bwt	200	400	600	Mwt	MILK	SS	D C	750d	EMA	RIB	RUMP	RBV%	IMF%	NFI-F	Doc	AB	D	HG	G
+2.0	+2.4	-4.4	+4.3	+48	+86	+112	+98	+16	+1.9	-4.7	+64	+5.8	-0.1	-0.4	+0.6	+1.9	+0.18	+6	\$118	\$111	\$124	\$115

Animals with EBVs and Indexes highlighted with shading are in the top 10% of the Angus breed. With the exception of fat which has no shading, and Mature Weight which is shaded if the value is < 100.

2020 AUTUMN SALE LOTS

Lot 113 **TE MANIA PERCUSSION P1172 (AI)** AB6

Born: 17/08/2018 Society Id: VTMP1172 Sire/BB/AMFU/NHFU/CAFU/DDFU Structure date scored 06/11/2019

Growth Fertility Carcase Marbling Angus Breeding Heavy Grass Heavy Grain

TE MANIA BERKLEY B1 (AI) TE MANIA YORKSHIRE Y437 (AI) ARDROSSAN EQUATOR A241 (AI) (ET) PAPA EQUATOR 2928
 TE MANIA LOWAN Z53 (AI) (ET) ARDROSSAN PRINCESS W38
Sire: TE MANIA LAYCOCK L614 (AI) (ET) **Dam: TE MANIA JEDDA G3271 (AI)**

TE MANIA BARUNAH F460 (AI) (ET) TE MANIA DEFLATION D367 (AI) TE MANIA JEDDA E156 (AI) LAWSONS DINKY-DI Z191
 TE MANIA BARUNAH A96 (AI) (ET) TE MANIA BARUNAH A96 (AI) (ET) TE MANIA JEDDA C40 (ACR) (AI)

\$INDEX			
AB	D	HG	G
\$145	\$124	\$170	\$130

January 2020 Trans Tasman Angus Evaluation

EBV	Calving Ease				Growth & Maternal				Fertility		CWT	400 KG Carcase					Feed	Temp	Structure					
	Dir	Dtrs	GL	B Wt	200	400	600	M Wt	Milk	SS	DC	750d	EMA	Rib	Rump	RBY%	IMF%	NFI-F	DOC	FC	FA	RA	RH	RS
EBV	-3.6	-0.4	-0.8	+6.5	+58	+102	+130	+123	+16	+2.6	-9.3	+79	+4.3	-2.5	-1.1	+0.5	+2.9	-0.07	+11	+5.7	-4.0	+2.0	-0.5	+0.4
Acc	59%	54%	85%	75%	70%	71%	68%	66%	60%	74%	45%	62%	62%	66%	63%	62%	61%	53%	60%	57%	58%	47%	41%	45%

Traits Observed: GL CE BWT 200WT 400WT SS FAT EMA IMF DOC Genomics, Structural Scores: FC 6, FA 6, RA 6, RH 5, RS 5

Stylish and strong with extra shape, body length and a quiet temperament with this AI conceived son of Laycock.

Lot 114 **TE MANIA PEROXIDE P1283** AB6

Born: 25/08/2018 Society Id: VTMP1283 Sire/AMFU/NHFU/CAFU/DDFU Structure date scored 06/11/2019

Calving Ease Growth Fertility Marbling Angus Breeding Heavy Grass Heavy Grain

TE MANIA GOODOOGA G843 (AI) SITZ NEW DESIGN 458N TE MANIA MITTAGONGS B112 (AI) TUWHARETOA REGENT D145 (AI) (ET) TE MANIA AMBASSADOR A134 (AI)
 TE MANIA BARUNAH G830 TE MANIA EARL GREY E25 (AI) TE MANIA BARUNAH E827 (AI) (ET) TE MANIA BEEAC Z670 (AI) TE MANIA BEEAC X386 (AI) (ET)
Sire: TE MANIA KINK K1092 (AI) **Dam: TE MANIA BEEAC J857 (AI)**

\$INDEX			
AB	D	HG	G
\$152	\$125	\$172	\$140

January 2020 Trans Tasman Angus Evaluation

EBV	Calving Ease				Growth & Maternal				Fertility		CWT	400 KG Carcase					Feed	Temp	Structure					
	Dir	Dtrs	GL	B Wt	200	400	600	M Wt	Milk	SS	DC	750d	EMA	Rib	Rump	RBY%	IMF%	NFI-F	DOC	FC	FA	RA	RH	RS
EBV	+9.7	+2.8	-8.1	+2.2	+47	+88	+123	+76	+30	+3.9	-8.0	+65	+3.5	-0.7	+0.6	+0.2	+3.1	+0.42	-3	-7.6	-7.8	-16.4	+0.2	+0.1
Acc	59%	54%	71%	75%	70%	71%	70%	66%	60%	74%	44%	62%	62%	66%	63%	62%	61%	52%	59%	57%	58%	51%	44%	45%

Traits Observed: CE BWT 200WT 400WT SS FAT EMA IMF DOC Genomics, Structural Scores: FC 6, FA 6, RA 6, RH 5, RS 5

A naturally conceived son of Te Mania Kink who presents with shape and length and is well suited for use over heifers. We have seven sons of Kink offered in this catalogue.

Lot 115 **TE MANIA PEBBLED P1410 (AI)** AB6

Born: 30/08/2018 Society Id: VTMP1410 Mating/AMFU/NHFU/CAFU/DDFU Structure date scored 06/11/2019

Calving Ease Growth Marbling Angus Breeding Heavy Grass Heavy Grain

G A R PROPHET C R A BEXTOR 872 5205 608 GAR OBJECTIVE 1885 TE MANIA FORGO F893 (AI) (ET) TE MANIA DAIQUIRI D19 (AI) TE MANIA DANDLOO C404 (AI) (ET)
 TE MANIA BEEAC H17 (AI) TE MANIA FORGO F893 (AI) (ET) TE MANIA BEEAC F709 (AI) TE MANIA LOWAN F425 (AI) (ET) TE MANIA BERKLEY B1 (AI) TE MANIA LOWAN Z291 (AI) (ET)
Sire: TE MANIA KIRBY K138 (AI) **Dam: TE MANIA LOWAN H674 (AI)**

\$INDEX			
AB	D	HG	G
\$143	\$113	\$177	\$125

January 2020 Trans Tasman Angus Evaluation

EBV	Calving Ease				Growth & Maternal				Fertility		CWT	400 KG Carcase					Feed	Temp	Structure					
	Dir	Dtrs	GL	B Wt	200	400	600	M Wt	Milk	SS	DC	750d	EMA	Rib	Rump	RBY%	IMF%	NFI-F	DOC	FC	FA	RA	RH	RS
EBV	+4.1	+4.5	-8.6	+3.4	+51	+91	+121	+112	+19	+1.2	-8.4	+69	-0.9	+2.2	+2.8	-3.7	+5.3	+0.34	-1	+13.3	+12.6	+5.6	+1.9	-1.6
Acc	59%	50%	86%	76%	71%	72%	71%	68%	62%	75%	42%	63%	63%	66%	64%	63%	63%	53%	62%	58%	60%	51%	45%	49%

Traits Observed: GL CE BWT 200WT 400WT SS FAT EMA IMF DOC Genomics, Structural Scores: FC 6, FA 6, RA 6, RH 5, RS 5

Balanced with extra shape and body length on display in this son of Te Mania Kirby. Note the IMF% of +5.3 is well in excess of three times the breed average and is the second highest in this catalogue.

Lot 116 **TE MANIA PETROLEUM P1440 (AI)** AB6

Born: 31/08/2018 Society Id: VTMP1440 Sire/AMFU/NHFU/CAFU/DDFU Structure date scored 06/11/2019

Calving Ease Growth Fertility Marbling Angus Breeding Heavy Grass Heavy Grain

G A R PROPHET C R A BEXTOR 872 5205 608 GAR OBJECTIVE 1885 TE MANIA FITZPATRICK F528 (AI) (ET) LAWSONS DINKY-DI Z191 TE MANIA MITTAGONG B112 (AI)
 TE MANIA BARUNAH J978 (AI) (ET) TE MANIA BERKLEY B1 (AI) TE MANIA BARUNAH A96 (AI) (ET) TE MANIA DANDLOO C670 (AI) (ET) ARDCAIRNIE MIDLAND Z57 (AI) TE MANIA DANDLOO Y711 (AI)
Sire: TE MANIA LANGLEY L92 (AI) **Dam: TE MANIA DANDLOO J1135 (AI) (ET)**

\$INDEX			
AB	D	HG	G
\$130	\$121	\$144	\$123

January 2020 Trans Tasman Angus Evaluation

EBV	Calving Ease				Growth & Maternal				Fertility		CWT	400 KG Carcase					Feed	Temp	Structure					
	Dir	Dtrs	GL	B Wt	200	400	600	M Wt	Milk	SS	DC	750d	EMA	Rib	Rump	RBY%	IMF%	NFI-F	DOC	FC	FA	RA	RH	RS
EBV	+12.8	+11.0	-5.1	+1.6	+49	+86	+109	+89	+17	+2.9	-4.3	+53	+5.1	-0.5	-0.1	-0.2	+3.2	+0.11	+7	+3.0	+9.6	+1.9	-1.7	+0.4
Acc	57%	49%	85%	74%	69%	70%	67%	64%	58%	73%	40%	61%	60%	64%	61%	60%	59%	49%	59%	56%	57%	47%	41%	44%

Traits Observed: GL CE BWT 200WT 400WT SS FAT EMA IMF DOC Genomics, Structural Scores: FC 6, FA 6, RA 6, RH 6, RS 5

Balanced with extra shape and length. Note the exceptional calving ease EBV's on this bull, hence he is well suited for use over heifers. Note there is a small amount of white in the groin area of this bull.

BREED AVERAGE EBVS FOR 2018 BORN CALVES																						
CALVING EASE				GROWTH & MATERNAL				FERTILITY		CWT	CARCASE					FEED	TEMP	INDEX\$				
DIR	DTRS	GL	BWT	200	400	600	MWT	MILK	SS	DC	750d	EMA	RIB	RUMP	RBY%	IMF%	NFI-F	DOC	AB	D	HG	G
+2.0	+2.4	-4.4	+4.3	+48	+86	+112	+98	+16	+1.9	-4.7	+64	+5.8	-0.1	-0.4	+0.6	+1.9	+0.18	+6	\$118	\$111	\$124	\$115

Animals with EBVs and Indexes highlighted with shading are in the top 10% of the Angus breed. With the exception of fat which has no shading, and Mature Weight which is shaded if the value is < 100.

Lot 117 **TE MANIA PHEROMONE P1496 (AI)** AB6
 Born: 02/09/2018 Society Id: VTMP1496 Sire:AMFU/NHFU/CAFU/DDFU Structure date scored 06/11/2019

Growth Marbling Angus Breeding Heavy Grain

TE MANIA JEROME J131 (AI) TE MANIA BERKLEY B1 (AI) TE MANIA CANTON C138 (AI) (ET) ARDCAIRNIE MIDLAND Z57 (AI)
 Sire: **TE MANIA LANCASTER L64 (AI)** TE MANIA LOWAN G694 (AI) Dam: **TE MANIA BEEAC E355 (AI)** TE MANIA BEEAC W112 (AI)
 TE MANIA JEDDA J1139 (AI) (ET) TE MANIA EMPEROR E343 (AI) TE MANIA BEEAC C113 (ACR) (AI) (ET) GARDENS HIGHMARK
 TE MANIA JEDDA E333 (AI) (ET) TE MANIA BEEAC X233 (AI)

INDEX			
AB	D	HG	G
\$115	\$97	\$136	\$106

EBV	Calving Ease				Growth & Maternal					Fertility		CWT	400 KG Carcase					Feed	Temp	Structure				
	Dir	Dtrs	GL	B Wt	200	400	600	M Wt	Milk	SS	DC	750d	EMA	Rib	Rump	RBV%	IMF%	NFI-F	DOC	FC	FA	RA	RH	RS
+3.3	+6.8	-5.6	+4.1	+40	+73	+110	+102	+15	+1.0	-3.2	+57	+1.5	0.0	-0.7	-1.2	+3.6	+0.25	-9	+12.4	+7.6	+1.5	+0.5	+0.3	
Acc	57%	48%	86%	75%	70%	71%	67%	65%	59%	72%	42%	62%	60%	64%	62%	61%	60%	49%	60%	48%	51%	37%	32%	35%

Traits Observed: GL CE BWT 200WT 400WT SS FAT EMA IMF DOC Genomics, Structural Scores: FC 6, FA 6, RA 6, RH 5, RS 5

P1496 is a young, balanced bull with good body length. An AI conceived son of Te Mania Lancaster, he has maternal longevity on the dams side, with his dam remaining active within our stud herd until 10+ years of age.

Lot 118 **TE MANIA PHILOLOGY P1522** AB6
 Born: 02/09/2018 Society Id: VTMP1522 Mating:AMFU/NHFU/CAFU/DDFU Structure date scored 05/11/2019

Calving Ease Growth Fertility Marbling Angus Breeding Heavy Grass Heavy Grain

RENNYLEA G317 (AI) (ET) TE MANIA AFRICA A217 (AI) G A R TWINHEARTS 8418 S S OBJECTIVE T510 0726
 Sire: **TE MANIA LEGEND L646 (AI)** LAWSON'S HENRY VIII Y5 (AI) Dam: **TE MANIA WARGOONA M867 (AI) (ET)** G A R YIELD GRADE 2015
 TE MANIA MITTAGONG H851 (AI) (ET) TE MANIA FORGO F893 (AI) (ET) TE MANIA WARGOONA D604 (AI) (ET) TE MANIA YORKSHIRE Y437 (AI)
 TE MANIA MITTAGONG E370 (AI) TE MANIA MITTAGONG E370 (AI) TE MANIA WARGOONA X254 (AI)

INDEX			
AB	D	HG	G
\$161	\$134	\$191	\$145

EBV	Calving Ease				Growth & Maternal					Fertility		CWT	400 KG Carcase					Feed	Temp	Structure				
	Dir	Dtrs	GL	B Wt	200	400	600	M Wt	Milk	SS	DC	750d	EMA	Rib	Rump	RBV%	IMF%	NFI-F	DOC	FC	FA	RA	RH	RS
+6.9	+8.8	-8.1	+4.0	+53	+100	+131	+109	+26	+4.6	-8.5	+74	+4.7	+0.2	+0.7	-0.6	+3.8	+1.09	+12	-0.8	-6.8	-16.2	+1.9	0.0	
Acc	56%	49%	67%	73%	68%	69%	66%	63%	57%	70%	40%	60%	58%	63%	60%	59%	58%	48%	57%	51%	52%	40%	35%	37%

Traits Observed: CE BWT 200WT 400WT SS FAT EMA IMF DOC Genomics, Structural Scores: FC 6, FA 6, RA 6, RH 6, RS 5

Stylish and strong with good shape and body length and a bull that ticks so many boxes. This son of Te Mania Legend is naturally conceived and is the first calf out of a two year old heifer. There is maternal prominence on the dams side of this bulls pedigree with the past four generations combined contributing 181 progeny to our herd.

Lot 119 **TE MANIA PHILOSOPHY P1530 (AI)** AB6
 Born: 03/09/2018 Society Id: VTMP1530 Sire:AMFU/NHFU/CAFU/DDFU Structure date scored 06/11/2019

Calving Ease Growth Fertility Marbling Angus Breeding Heavy Grass Heavy Grain

TE MANIA BERKLEY B1 (AI) TE MANIA YORKSHIRE Y437 (AI) TE MANIA GOODDOGA G843 (AI) SITZ NEW DESIGN 458N
 Sire: **TE MANIA LAYCOCK L614 (AI) (ET)** TE MANIA LOWAN Z53 (AI) (ET) Dam: **TE MANIA JEDDA K372 (AI)** TE MANIA MITTAGONG B112 (AI)
 TE MANIA BARUNAH F460 (AI) (ET) TE MANIA DEFLECTION D367 (AI) TE MANIA JEDDA Y483 (AI) (ET) KENNYS CREEK SANDY S15 (AI)
 TE MANIA BARUNAH A96 (AI) (ET) TE MANIA BARUNAH A96 (AI) (ET) TE MANIA JEDDA S241 (AI) (ET)

INDEX			
AB	D	HG	G
\$136	\$121	\$146	\$131

EBV	Calving Ease				Growth & Maternal					Fertility		CWT	400 KG Carcase					Feed	Temp	Structure				
	Dir	Dtrs	GL	B Wt	200	400	600	M Wt	Milk	SS	DC	750d	EMA	Rib	Rump	RBV%	IMF%	NFI-F	DOC	FC	FA	RA	RH	RS
+9.5	+4.8	-8.7	+3.4	+53	+91	+120	+85	+19	+2.4	-6.4	+67	+3.6	-0.1	+1.3	-0.6	+2.6	+0.22	-5	-17.5	-20.3	+1.0	-0.2	+0.5	
Acc	59%	53%	86%	75%	70%	71%	69%	66%	60%	73%	44%	63%	61%	66%	63%	62%	61%	52%	59%	56%	58%	47%	40%	44%

Traits Observed: GL CE BWT 200WT 400WT SS FAT EMA IMF DOC Genomics, Structural Scores: FC 7, FA 7, RA 6, RH 5, RS 5

P1530 shows good shape and body length with a quiet temperament. This bull is well suited for use over heifers.

Lot 120 **TE MANIA PAPER P247 (AI)** AB7
 Born: 30/07/2018 Society Id: VTMP247 Sire:AMFU/NHFU/CAFU/DDFU Structure date scored 06/11/2019

Calving Ease Growth Fertility Carcase Marbling Angus Breeding Heavy Grass Heavy Grain

AYRVALE HERCULES H9 (AI) AYRVALE BARTEL E7(AI)(ET) CARABAR DOCKLANDS D62(AI) KAROO W109 DIRECTION Z181
 Sire: **TE MANIA MAGNATE M13 (AI)** LAWSON'S INVINCIBLE F338(AI)(ET) Dam: **TE MANIA LOWAN J307 (AI)** CARABAR BLACKCAP MARY B12(AI)(ET)
 TE MANIA BARWON K200 (AI) TE MANIA GARTH G67 (AI) TE MANIA LOWAN E478 (AI) TE MANIA BADMINTON B41 (AI)
 TE MANIA BARWON G766 TE MANIA LOWAN C396 (AI)

INDEX			
AB	D	HG	G
\$151	\$131	\$164	\$141

EBV	Calving Ease				Growth & Maternal					Fertility		CWT	400 KG Carcase					Feed	Temp	Structure				
	Dir	Dtrs	GL	B Wt	200	400	600	M Wt	Milk	SS	DC	750d	EMA	Rib	Rump	RBV%	IMF%	NFI-F	Doc	FC	FA	RA	RH	RS
+9.2	+8.8	-13.5	+3.4	+46	+81	+106	+66	+24	+3.3	-8.8	+62	+9.6	-0.2	+0.9	+1.1	+2.5	+0.81	-17	+1.5	-4.4	-9.4	+1.1	+0.4	
Acc	58%	49%	86%	75%	68%	69%	66%	65%	57%	71%	39%	60%	58%	63%	60%	59%	58%	48%	56%	47%	50%	39%	33%	36%

Traits Observed: GL CE BWT 200WT 400WT SS FAT EMA IMF DOC Genomics, Structural Scores: FC 6, FA 6, RA 6, RH 6, RS 5

A long bull with frame and shape. Note the exceptional calving ease EBV's for this bull make him ideal for use over heifers.

BREED AVERAGE EBVS FOR 2018 BORN CALVES

CALVING EASE		GROWTH & MATERNAL					FERTILITY		CWT	CARCASE					FEED	TEMP	INDEX\$					
DIR	DTRS	GL	Bwt	200	400	600	Mwt	MILK	SS	D C	750d	EMA	RIB	RUMP	RBV%	IMF%	NFI-F	Doc	AB	D	HG	G
+2.0	+2.4	-4.4	+4.3	+48	+86	+112	+98	+16	+1.9	-4.7	+64	+5.8	-0.1	-0.4	+0.6	+1.9	+0.18	+6	\$118	\$111	\$124	\$115

Animals with EBVs and Indexes highlighted with shading are in the top 10% of the Angus breed. With the exception of fat which has no shading, and Mature Weight which is shaded if the value is < 100.

2020 AUTUMN SALE LOTS

Lot 121		TE MANIA PARACLETE P268 (AI)															AB7							
Born: 31/07/2018		Society Id: VTMP268					Sire/AMFU/NHFU/CAFU/DDFU					Structure date scored 06/11/2019												
Calving Ease Growth Marbling Angus Breeding Heavy Grass Heavy Grain																								
TE MANIA BERKLEY B1 (AI)				TE MANIA YORKSHIRE Y437 (AI)				PATHFINDER GOLDMARK D189(AI)				ARROSSAN CONNECTION X15				\$INDEX								
Sire: TE MANIA LAYCOCK L614 (AI) (ET)				TE MANIA LOWAN Z53 (AI) (ET)				Dam: TE MANIA DANDLOO L1234 (AI)				TE MANIA DANDELLO B175 (AI) (ET)				AB	D	HG	G					
TE MANIA BARUNAH F460 (AI) (ET)				TE MANIA DEFLATION D367 (AI)				TE MANIA DANDLOO G673 (AI) (ET)				TE MANIA BERKLEY B1 (AI)				\$129	\$115	\$146	\$119					
TE MANIA BARUNAH A96 (AI) (ET)				TE MANIA BARUNAH A96 (AI) (ET)																				
January 2020 Trans Tasman Angus Evaluation																								
EBV	Calving Ease				Growth & Maternal					Fertility		CWT	400 KG Carcase					Feed	Temp	Structure				
	Dir	Dtrs	GL	B Wt	200	400	600	M Wt	Milk	SS	DC	750d	EMA	Rib	Rump	RBY%	IMF%	NFI-F	DOC	FC	FA	RA	RH	RS
+11.0	+9.5	-9.3	+2.5	+47	+80	+103	+102	+14	+1.2	-7.1	+58	+3.9	+0.9	+1.4	-1.1	+3.4	+0.20	-16	-1.9	-9.7	-1.8	+0.3	+0.2	
Acc	57%	51%	86%	76%	70%	71%	70%	68%	60%	74%	45%	64%	64%	68%	65%	64%	63%	53%	60%	57%	58%	48%	42%	45%
Traits Observed: GL CE BWT 200WT 400WT SS FAT EMA IMF DOC Genomics, Structural Scores: FC 6, FA 6, RA 6, RH 6, RS 5																								

Balanced with extra shape and body length present in this son of Te Mania Laycock. He is well suited for use over heifers.

Lot 122		TE MANIA PARINGA P460 (AI)															AB7							
Born: 06/08/2018		Society Id: VTMP460					Sire/AMFU/NHFU/CAFU/DDFU					Structure date scored 06/11/2019												
Calving Ease Growth Fertility Marbling Angus Breeding Heavy Grass Heavy Grain																								
G A R PROPHET				C R A BEXTOR 872 5205 608				TE MANIA GOODDOGA G843 (AI)				SITZ NEW DESIGN 458N				\$INDEX								
Sire: TE MANIA KIRBY K138 (AI)				GAR OBJECTIVE 1985				Dam: TE MANIA JEDDA J220 (AI)				TE MANIA MITTAGONG B112 (AI)				AB	D	HG	G					
TE MANIA BEEAC H17 (AI)				TE MANIA FORGO F893 (AI)				TE MANIA JEDDA G704 (AI)				TE MANIA ANMOL A888 (AI) (ET)				\$135	\$107	\$163	\$121					
TE MANIA BEEAC F709 (AI)				TE MANIA BEEAC F709 (AI)																				
January 2020 Trans Tasman Angus Evaluation																								
EBV	Calving Ease				Growth & Maternal					Fertility		CWT	400 KG Carcase					Feed	Temp	Structure				
	Dir	Dtrs	GL	B Wt	200	400	600	M Wt	Milk	SS	DC	750d	EMA	Rib	Rump	RBY%	IMF%	NFI-F	DOC	FC	FA	RA	RH	RS
+2.8	+2.6	-8.5	+3.9	+45	+87	+122	+112	+26	+3.3	-6.1	+67	+0.6	+1.0	+3.0	-2.5	+4.5	+0.46	0	+9.0	+10.3	+1.2	+1.8	-0.3	
Acc	59%	50%	85%	75%	70%	70%	69%	66%	58%	73%	40%	62%	61%	65%	63%	61%	61%	50%	60%	56%	57%	49%	43%	47%
Traits Observed: GL CE BWT 200WT 400WT SS FAT EMA IMF DOC Genomics, Structural Scores: FC 6, FA 6, RA 6, RH 6, RS 6																								

Stylish and balanced with good shape and length on display. This AI conceived son of Kirby ticks a lot of boxes in terms of how he presents and his EBV's. Note the IMF% at +4.5 is in the top 1% of the breed and nearly three times the breed average.

Lot 123		TE MANIA PARODIST P555 (AI)															AB7							
Born: 07/08/2018		Society Id: VTMP555					Sire/AMFU/NHFU/CAFU/DDFU					Structure date scored 06/11/2019												
Calving Ease Growth Marbling Angus Breeding Heavy Grass Heavy Grain																								
TE MANIA BERKLEY B1 (AI)				TE MANIA YORKSHIRE Y437 (AI)				TUWHARETOA REGENT D145 (AI) (ET)				TE MANIA AMBASSADOR A134 (AI)				\$INDEX								
Sire: TE MANIA LAYCOCK L614 (AI) (ET)				TE MANIA LOWAN Z53 (AI) (ET)				Dam: TE MANIA BEEAC K628 (AI) (ET)				LAWSON'S HENRY VIII Y5 (AI)				AB	D	HG	G					
TE MANIA BARUNAH F460 (AI) (ET)				TE MANIA DEFLATION D367 (AI)				TE MANIA BEEAC F913 (AI)				TE MANIA DEFLATION D367 (AI)				\$136	\$121	\$149	\$127					
TE MANIA BARUNAH A96 (AI) (ET)				TE MANIA BARUNAH A96 (AI) (ET)																				
January 2020 Trans Tasman Angus Evaluation																								
EBV	Calving Ease				Growth & Maternal					Fertility		CWT	400 KG Carcase					Feed	Temp	Structure				
	Dir	Dtrs	GL	B Wt	200	400	600	M Wt	Milk	SS	DC	750d	EMA	Rib	Rump	RBY%	IMF%	NFI-F	DOC	FC	FA	RA	RH	RS
+8.5	+6.3	-8.2	+2.5	+49	+84	+107	+87	+17	+1.4	-7.7	+65	+5.3	+1.3	+1.4	-0.6	+3.0	+0.35	+10	+14.9	+10.9	+9.6	-1.3	+0.5	
Acc	57%	52%	85%	75%	70%	71%	70%	67%	61%	74%	46%	64%	63%	67%	65%	64%	63%	54%	61%	57%	58%	49%	43%	47%
Traits Observed: GL CE BWT 200WT 400WT SS FAT EMA IMF DOC Genomics, Structural Scores: FC 6, FA 6, RA 6, RH 5, RS 6																								

This son of Te Mania Laycock presents with good body length and overall shape and he is well suited for use over heifers. Note there is a small amount of white in the groin area of this bull.

Lot 124		TE MANIA PAROUSIA P563 (AI)															AB7							
Born: 07/08/2018		Society Id: VTMP563					Sire/AMFU/NHFU/CAFU/DDFU					Structure date scored 06/11/2019												
Calving Ease Growth Fertility Marbling Angus Breeding Heavy Grass Heavy Grain																								
TE MANIA BERKLEY B1 (AI)				TE MANIA YORKSHIRE Y437 (AI)				LAWSON'S TANK B1155(AI)				LAWSON'S TANK X1235(AI)				\$INDEX								
Sire: TE MANIA LAYCOCK L614 (AI) (ET)				TE MANIA LOWAN Z53 (AI) (ET)				Dam: TE MANIA MITTAGONG K571 (AI) (ET)				LAWSON'S NEW DESIGN 1407 Z1393(AI)				AB	D	HG	G					
TE MANIA BARUNAH F460 (AI) (ET)				TE MANIA DEFLATION D367 (AI)				TE MANIA MITTAGONG F983 (AI) (ET)				TE MANIA BERKLEY B1 (AI)				\$137	\$116	\$161	\$122					
TE MANIA BARUNAH A96 (AI) (ET)				TE MANIA BARUNAH A96 (AI) (ET)																				
January 2020 Trans Tasman Angus Evaluation																								
EBV	Calving Ease				Growth & Maternal					Fertility		CWT	400 KG Carcase					Feed	Temp	Structure				
	Dir	Dtrs	GL	B Wt	200	400	600	M Wt	Milk	SS	DC	750d	EMA	Rib	Rump	RBY%	IMF%	NFI-F	DOC	FC	FA	RA	RH	RS
+14.1	+8.3	-7.3	-0.9	+41	+81	+103	+93	+17	+3.3	-9.5	+61	+2.7	+1.3	+1.4	-2.0	+4.0	+0.62	-5	-4.9	-3.8	+5.7	-2.7	+0.3	
Acc	57%	52%	86%	76%	70%	72%	70%	68%	62%	74%	47%	65%	64%	68%	65%	64%	55%	62%	58%	60%	50%	43%	47%	
Traits Observed: GL CE BWT 200WT 400WT SS FAT EMA IMF DOC Genomics, Structural Scores: FC 6, FA 6, RA 6, RH 6, RS 6																								

Another of these good Laycock sons who presents with frame, length and shape. This son is well suited for use over heifers. Note there is a small amount of white in the groin area of this bull.

BREED AVERAGE EBVS FOR 2018 BORN CALVES																							
CALVING EASE				GROWTH & MATERNAL					FERTILITY		CWT	CARCASE					FEED	TEMP	INDEX\$				
DIR.	DTRS	GL	Bwt	200	400	600	Mwt	MILK	SS	D C	750d	EMA	RIB	RUMP	RBY%	IMF%	NFI-F	Doc	AB	D	HG	G	
+2.0	+2.4	-4.4	+4.3	+48	+86	+112	+98	+16	+1.9	-4.7	+64	+5.8	-0.1	-0.4	+0.6	+1.9	+0.18	+6	\$118	\$111	\$124	\$115	
Animals with EBVs and Indexes highlighted with shading are in the top 10% of the Angus breed. With the exception of fat which has no shading, and Mature Weight which is shaded if the value is < 100.																							

Lot 125 **TE MANIA PAROXYTONE P570 (AI)** AB7
 Born: 07/08/2018 Society Id: VTMP570 Sire/AMFU/NHFU/CAFU/DDFU Structure date scored 06/11/2019

Calving Ease Growth Fertility Marbling Angus Breeding Heavy Grass Heavy Grain

TE MANIA BERKLEY B1 (AI) TE MANIA YORKSHIRE Y437 (AI) TC ABERDEEN 759 C R A BEXTOR 872 5205 608
 TE MANIA LOWAN Z53 (AI) (ET) TE MANIA LOWAN Z53 (AI) (ET) TC BLACKBIRD 4034 TC BLACKBIRD 4034
Sire: TE MANIA LAYCOCK L614 (AI) (ET) **Dam: TE MANIA BARUNAH J484 (AI) (ET)**
 TE MANIA BARUNAH F460 (AI) (ET) TE MANIA DEFLATION D367 (AI) TE MANIA BARUNAH A96 (AI) (ET) TE MANIA ULONG U41 (AI) (ET)
 TE MANIA BARUNAH A96 (AI) (ET) TE MANIA BARUNAH A96 (AI) (ET) TE MANIA BARUNAH X101 (AI) (ET)

INDEX			
AB	D	HG	G
\$122	\$114	\$135	\$113

January 2020 Trans Tasman Angus Evaluation																									
EBV	Calving Ease				Growth & Maternal					Fertility		CWT	400 KG Carcase					Feed	Temp	Structure					
	Dir	Dtrs	GL	B Wt	200	400	600	M Wt	Milk	SS	DC	750d	EMA	Rib	Rump	RBY%	IMF%	NFI-F	DOC	FC	FA	RA	RH	RS	
+10.3	+8.8	-7.5	+1.7	+46	+85	+101	+103	+12	+2.1	-8.3	+49	-0.3	+1.0	+1.8	-1.9	+3.1	-0.32	-11	-18.0	-28.0	+5.8	-2.4	+0.3		
Acc	58%	52%	85%	76%	71%	72%	71%	68%	62%	74%	47%	65%	64%	68%	66%	65%	64%	62%	54%	62%	58%	61%	50%	43%	47%

Traits Observed: GL CE BWT 200WT 400WT SS FAT EMA IMF DOC Genomics, Structural Scores: FC 7, FA 7, RA 6, RH 6, RS 6

Another Laycock son that is well suited for use over heifers. This son presents with shape and length. Prominent maternal breeding on the dams side of this bulls pedigree with the past four generations combined contributing 193 progeny to our herd.

Lot 126 **TE MANIA PARSEC P596 (AI)** AB7
 Born: 08/08/2018 Society Id: VTMP596 Sire/AMFU/NHFU/CAFU/DDFU Structure date scored 06/11/2019

Growth Carcase Marbling Angus Breeding Heavy Grass Heavy Grain

EF COMMANDO 1366 EF COMPLEMENT 8088 TE MANIA FESTIVITY F327 (AI) TE MANIA CALAMUS C46 (AI)
 RIVERSBEND YOUNG LUCY W1470 TE MANIA MITTAGONG B112 (AI) TE MANIA MITTAGONG B112 (AI)
Sire: BALDRIDGE COMMAND C036 **Dam: TE MANIA JEDDA K689 (AI)**
 BALDRIDGE BLACKBIRD A030 HOOVER DAM TE MANIA JEDDA G119 (AI) LAWSONS INVINCIBLE C402(AI)
 BALDRIDGE BLACKBIRD X99 TE MANIA JEDDA E348 (AI) (ET)

INDEX			
AB	D	HG	G
\$135	\$125	\$151	\$129

January 2020 Trans Tasman Angus Evaluation																								
EBV	Calving Ease				Growth & Maternal					Fertility		CWT	400 KG Carcase					Feed	Temp	Structure				
	Dir	Dtrs	GL	B Wt	200	400	600	M Wt	Milk	SS	DC	750d	EMA	Rib	Rump	RBY%	IMF%	NFI-F	DOC	FC	FA	RA	RH	RS
+6.2	+1.7	-7.1	+5.3	+59	+98	+127	+108	+19	+1.0	-2.7	+65	+9.3	-1.4	-2.5	+1.0	+2.9	+0.29	+23	+22.0	+15.5	+3.1	+0.2	-2.4	
Acc	55%	46%	85%	74%	69%	70%	68%	65%	57%	73%	37%	61%	61%	64%	61%	59%	59%	47%	57%	50%	52%	39%	30%	37%

Traits Observed: GL CE BWT 200WT 400WT SS FAT EMA IMF DOC Genomics, Structural Scores: FC 5, FA 5, RA 5, RH 5, RS 4

Balanced with good body length and natural thickness on display.

Lot 127 **TE MANIA PASSAGE P675 (AI)** AB7
 Born: 09/08/2018 Society Id: VTMP675 Sire/AMFU/NHFU/CAFU/DDFU Structure date scored 06/11/2019

Growth Fertility Carcase Marbling Angus Breeding Heavy Grass Heavy Grain

TE MANIA BERKLEY B1 (AI) TE MANIA YORKSHIRE Y437 (AI) TE MANIA JEROME J131 (AI) TE MANIA BERKLEY B1 (AI)
 TE MANIA LOWAN Z53 (AI) (ET) TE MANIA LOWAN Z53 (AI) (ET) TE MANIA LOWAN G694 (AI) TE MANIA LOWAN G694 (AI)
Sire: TE MANIA LAYCOCK L614 (AI) (ET) **Dam: TE MANIA MITTAGONG L489 (AI)**
 TE MANIA BARUNAH F460 (AI) (ET) TE MANIA DEFLATION D367 (AI) TE MANIA MITTAGONG F808 (AI) TE MANIA MITTAGONG B362 (ACR) (AI)
 TE MANIA BARUNAH A96 (AI) (ET) TE MANIA BARUNAH A96 (AI) (ET) TE MANIA MITTAGONG B362 (ACR) (AI)

INDEX			
AB	D	HG	G
\$154	\$134	\$181	\$139

January 2020 Trans Tasman Angus Evaluation																								
EBV	Calving Ease				Growth & Maternal					Fertility		CWT	400 KG Carcase					Feed	Temp	Structure				
	Dir	Dtrs	GL	B Wt	200	400	600	M Wt	Milk	SS	DC	750d	EMA	Rib	Rump	RBY%	IMF%	NFI-F	DOC	FC	FA	RA	RH	RS
+5.4	+3.1	-7.1	+5.9	+57	+95	+119	+107	+14	+2.2	-8.4	+77	+9.0	-0.8	-1.3	+0.6	+3.5	+0.27	-13	+9.6	-8.8	-3.3	-1.0	+0.4	
Acc	57%	52%	86%	76%	71%	71%	71%	68%	61%	74%	45%	65%	64%	68%	66%	65%	64%	54%	61%	56%	58%	48%	42%	45%

Traits Observed: GL CE BWT 200WT 400WT SS FAT EMA IMF DOC Genomics, Structural Scores: FC 6, FA 6, RA 6, RH 5, RS 5

Stylish and strong with extra shape and length shown here together with a quiet temperament. Solely Te Mania blood on both sides of this bulls pedigree for the past three generations on both sides. Note there is some white on the pizzle of this bull.

Lot 128 **TE MANIA PASTOR P701 (AI)** AB7
 Born: 09/08/2018 Society Id: VTMP701 Sire/AMFU/NHFU/CAFU/DDFU Structure date scored 06/11/2019

Growth Marbling Angus Breeding Heavy Grass Heavy Grain

TE MANIA BERKLEY B1 (AI) TE MANIA YORKSHIRE Y437 (AI) TE MANIA EMPEROR E343 (AI) TE MANIA BERKLEY B1 (AI)
 TE MANIA LOWAN Z53 (AI) (ET) TE MANIA LOWAN Z53 (AI) (ET) TE MANIA LOWAN Z74 (AI) (ET) TE MANIA LOWAN Z74 (AI) (ET)
Sire: TE MANIA LAYCOCK L614 (AI) (ET) **Dam: TE MANIA BARUNAH K672 (AI) (ET)**
 TE MANIA BARUNAH F460 (AI) (ET) TE MANIA DEFLATION D367 (AI) TE MANIA BARUNAH D120 (AI) TE MANIA AFRICA A217 (AI)
 TE MANIA BARUNAH A96 (AI) (ET) TE MANIA BARUNAH A96 (AI) (ET) TE MANIA BARUNAH B222 (ACR) (AI) (ET)

INDEX			
AB	D	HG	G
\$149	\$129	\$176	\$136

January 2020 Trans Tasman Angus Evaluation																								
EBV	Calving Ease				Growth & Maternal					Fertility		CWT	400 KG Carcase					Feed	Temp	Structure				
	Dir	Dtrs	GL	B Wt	200	400	600	M Wt	Milk	SS	DC	750d	EMA	Rib	Rump	RBY%	IMF%	NFI-F	DOC	FC	FA	RA	RH	RS
+3.9	+3.3	-6.2	+5.6	+55	+100	+129	+121	+13	+0.3	-6.5	+70	+5.6	-1.3	-1.0	-0.1	+3.4	-0.35	+5	+4.8	-5.2	-3.4	-0.7	+0.4	
Acc	59%	55%	86%	76%	72%	72%	72%	69%	63%	74%	49%	66%	66%	70%	67%	67%	66%	57%	62%	58%	61%	52%	46%	50%

Traits Observed: GL CE BWT 200WT 400WT SS FAT EMA IMF DOC Genomics, Structural Scores: FC 6, FA 6, RA 6, RH 5, RS 5

In all there are seventeen sons of Te Mania Laycock catalogued for this sale. This son presents extra shape and body length. Prominent and high performing Te Mania sires, namely Berkley and Africa are present in this bulls pedigree. Note there is a small amount of white in the groin area of this bull.

BREED AVERAGE EBVS FOR 2018 BORN CALVES																						
CALVING EASE				GROWTH & MATERNAL					FERTILITY		CWT	CARCASE					FEED	TEMP	INDEX\$			
DIR	DTRS	GL	BWT	200	400	600	MWT	MILK	SS	DC	750d	EMA	RIB	RUMP	RBY%	IMF%	NFI-F	Doc	AB	D	HG	G
+2.0	+2.4	-4.4	+4.3	+48	+86	+112	+98	+16	+1.9	-4.7	+64	+5.8	-0.1	-0.4	+0.6	+1.9	+0.18	+6	\$118	\$111	\$124	\$115

Animals with EBVs and Indexes highlighted with shading are in the top 10% of the Angus breed. With the exception of fat which has no shading, and Mature Weight which is shaded if the value is < 100.

2020 AUTUMN SALE LOTS

Lot 129 TE MANIA PATCHBOARD P712 (AI)

Born: 09/08/2018 Society Id: VTMP712 Sire/AMFU/NHFU/CAFU/DDFU Structure date scored 06/11/2019

Calving Ease Growth Carcase Marbling Angus Breeding Heavy Grass Heavy Grain

TE MANIA DEFLATION D367 (AI) TE MANIA BADMINTON B41 (AI) TE MANIA CALCINE C50 (AI) BONGONGO BULLETPROOF Z3
 TE MANIA LOWAN G510 (AI) TE MANIA WARGOONA Y408 (AI) TE MANIA BARUNAH A96 (AI) (ET)
Sire: TE MANIA LATHAM L553 (AI) Dam: TE MANIA BARWON G766
 TE MANIA LOWAN G510 (AI) LAWSONS INVINCIBLE C402(AI) TE MANIA BARWON E615 (AI) TE MANIA BADMINTON B41 (AI)
 TE MANIA WARGOONA E92 (AI) (REDF) TE MANIA BARWON A139 (AI)

\$INDEX			
AB	D	HG	G
\$122	\$116	\$131	\$117

January 2020 Trans Tasman Angus Evaluation

EBV	Calving Ease				Growth & Maternal				Fertility		CWT		400 KG Carcase					Feed	Temp	Structure				
	Dir	Dtrs	GL	B Wt	200	400	600	M Wt	Milk	SS	DC	750d	EMA	Rib	Rump	RBY%	IMF%	NFI-F	DOC	FC	FA	RA	RH	RS
+4.1	+5.2	-6.8	+3.5	+47	+77	+102	+100	+13	-0.1	-4.7	+48	+8.5	-2.2	-2.3	+2.1	+1.9	-0.15	+25	-14.6	-1.4	+2.8	-1.9	+0.4	
Acc	57%	48%	86%	76%	70%	71%	69%	66%	59%	74%	39%	62%	62%	66%	63%	61%	61%	48%	60%	55%	56%	44%	37%	40%

Traits Observed: GL CE BWT 200WT 400WT SS FAT EMA IMF DOC Genomics, Structural Scores: FC 7, FA 6, RA 6, RH 5, RS 5

P712 is a well balanced son of Te Mania Latham with good body length. He is quiet in nature with good figures.

Lot 130 TE MANIA PAYED P831 (AI)

Born: 11/08/2018 Society Id: VTMP831 Sire/AMFU/NHFU/CAFU/DDFU Structure date scored 06/11/2019

Calving Ease Growth Fertility Marbling Angus Breeding Heavy Grass Heavy Grain

TE MANIA JEROME J131 (AI) TE MANIA BERKLEY B1 (AI) TE MANIA GOODDOGA G843 (AI) SITZ NEW DESIGN 458N
 TE MANIA LOWAN G694 (AI) TE MANIA WARGOONA Y408 (AI) TE MANIA MITTAGONG B112 (AI)
Sire: TE MANIA LANCASTER L64 (AI) Dam: TE MANIA WARGOONA J216 (AI)
 TE MANIA JEDDA J1139 (AI) (ET) TE MANIA EMPEROR E343 (AI) TE MANIA WARGOONA G572 (AI) TUMHARETOA REGENT D145 (AI) (ET)
 TE MANIA JEDDA E333 (AI) (ET) TE MANIA WARGOONA D302 (AI)

\$INDEX			
AB	D	HG	G
\$137	\$113	\$163	\$124

January 2020 Trans Tasman Angus Evaluation

EBV	Calving Ease				Growth & Maternal				Fertility		CWT		400 KG Carcase					Feed	Temp	Structure				
	Dir	Dtrs	GL	B Wt	200	400	600	M Wt	Milk	SS	DC	750d	EMA	Rib	Rump	RBY%	IMF%	NFI-F	DOC	FC	FA	RA	RH	RS
+6.7	+4.7	-7.5	+2.3	+42	+77	+109	+76	+14	+2.4	-5.5	+64	+2.1	+1.6	+1.1	-1.6	+4.4	+0.52	+7	+15.2	+7.5	+1.1	+0.7	+0.4	
Acc	58%	49%	86%	75%	69%	71%	69%	66%	58%	72%	42%	62%	61%	65%	63%	62%	61%	50%	60%	52%	56%	44%	39%	41%

Traits Observed: GL CE BWT 200WT 400WT SS FAT EMA IMF DOC Genomics, Structural Scores: FC 6, FA 6, RA 6, RH 5, RS 5

Extra shape and body length on display in this son of Lancaster. He is well suited for use over heifers. Note there is a small amount of white in the groin area of this bull.

Lot 131 TE MANIA PAYOLA P848 (AI)

Born: 11/08/2018 Society Id: VTMP848 Sire/AMFU/NHFU/CAFU/DDFU Structure date scored 06/11/2019

Calving Ease Growth Fertility Marbling Angus Breeding Heavy Grass Heavy Grain

TE MANIA BERKLEY B1 (AI) TE MANIA YORKSHIRE Y437 (AI) TE MANIA JEROME J131 (AI) TE MANIA BERKLEY B1 (AI)
 TE MANIA LOWAN Z53 (AI) (ET) TE MANIA WARGOONA Y408 (AI) TE MANIA MITTAGONG B112 (AI)
Sire: TE MANIA LAYCOCK L614 (AI) (ET) Dam: TE MANIA WARGOONA L544 (AI)
 TE MANIA BARUNAH F460 (AI) (ET) TE MANIA DEFLATION D367 (AI) TE MANIA WARGOONA G723 (AI) (ET) TE MANIA WARGOONA B136 (AI) (ET)
 TE MANIA BARUNAH A96 (AI) (ET) TE MANIA BARUNAH A96 (AI) (ET)

\$INDEX			
AB	D	HG	G
\$147	\$120	\$175	\$131

January 2020 Trans Tasman Angus Evaluation

EBV	Calving Ease				Growth & Maternal				Fertility		CWT		400 KG Carcase					Feed	Temp	Structure				
	Dir	Dtrs	GL	B Wt	200	400	600	M Wt	Milk	SS	DC	750d	EMA	Rib	Rump	RBY%	IMF%	NFI-F	DOC	FC	FA	RA	RH	RS
+13.1	+9.0	-8.3	+2.8	+53	+86	+120	+111	+20	+2.5	-8.2	+65	+4.6	+0.2	-0.6	-0.8	+4.0	+0.20	-14	-17.6	-22.2	-16.8	0.0	+0.3	
Acc	57%	51%	86%	76%	71%	71%	70%	68%	60%	74%	45%	65%	64%	68%	65%	65%	64%	54%	60%	57%	58%	48%	42%	45%

Traits Observed: GL CE BWT 200WT 400WT SS FAT EMA IMF DOC Genomics, Structural Scores: FC 7, FA 7, RA 7, RH 5, RS 5

P848 has good natural thickness and body length. A son of Te Mania Lancaster, he is well suited for use over heifers. Note there is a small amount of white in the groin area of this bull.

Lot 132 TE MANIA PAYPAL P850 (AI)

Born: 11/08/2018 Society Id: VTMP850 Sire/AMFU/NHFU/CAFU/DDFU Structure date scored 06/11/2019

Growth Carcase Marbling

TE MANIA GALAXY G49 (AI) LAWSONS INVINCIBLE C402(AI) TE MANIA JOCK J930 (AI) WERNER WESTWARD 357
 TE MANIA MITTAGONG B112 (AI) TE MANIA LOWAN E428 (AI) (ET) TE MANIA JEDDA E629 (AI) TE MANIA BEEAC G93 (AI)
Sire: TE MANIA LISMORE L677 (AI) (ET) Dam: TE MANIA JEDDA L524 (AI)
 TE MANIA ULONG Z773 (AI) TE MANIA MITTAGONG Z447 (AI) TE MANIA JEDDA E629 (AI) TE MANIA CHELMSFORD C440 (AI)
 TE MANIA MITTAGONG Z447 (AI) TE MANIA JEDDA Z426 (AI) (ACR) (AI)

\$INDEX			
AB	D	HG	G
\$105	\$99	\$114	\$102

January 2020 Trans Tasman Angus Evaluation

EBV	Calving Ease				Growth & Maternal				Fertility		CWT		400 KG Carcase					Feed	Temp	Structure				
	Dir	Dtrs	GL	B Wt	200	400	600	M Wt	Milk	SS	DC	750d	EMA	Rib	Rump	RBY%	IMF%	NFI-F	DOC	FC	FA	RA	RH	RS
-11.3	-3.3	-6.2	+7.8	+51	+89	+116	+94	+15	+1.2	-3.1	+66	+6.5	-0.5	+0.2	+0.4	+2.6	-0.09	-5	-1.1	+2.7	-1.9	-1.4	+0.4	
Acc	58%	48%	85%	75%	69%	70%	68%	65%	57%	73%	39%	61%	61%	65%	63%	61%	61%	49%	59%	55%	56%	46%	39%	42%

Traits Observed: GL CE BWT 200WT 400WT SS FAT EMA IMF DOC Genomics, Structural Scores: FC 6, FA 6, RA 6, RH 5, RS 5

Stylish and strong with extra shape and overall presence together with a quiet temperament.

BREED AVERAGE EBVS FOR 2018 BORN CALVES

CALVING EASE		GROWTH & MATERNAL					FERTILITY		CWT	CARCASE					FEED	TEMP	INDEX\$					
DIR	DTRS	GL	Bwt	200	400	600	Mwt	MILK	SS	D C	750d	EMA	RIB	RUMP	RBY%	IMF%	NFI-F	Doc	AB	D	HG	G
+2.0	+2.4	-4.4	+4.3	+48	+86	+112	+98	+16	+1.9	-4.7	+64	+5.8	-0.1	-0.4	+0.6	+1.9	+0.18	+6	\$118	\$111	\$124	\$115

Animals with EBVs and Indexes highlighted with shading are in the top 10% of the Angus breed. With the exception of fat which has no shading, and Mature Weight which is shaded if the value is < 100.

Lot 133 **TE MANIA PEAK P865 (AI)** AB7
 Born: 11/08/2018 Society Id: VTMP865 Sire/AMFU/NHFU/CAFU/DDFU Structure date scored 06/11/2019

Calving Ease Growth Carcase Marbling Angus Breeding Heavy Grass Heavy Grain

AYRVALE BARTEL E7(AI)(ET) TE MANIA BARTEL B219 (AI) (ET) EAGLEHAWK JEDDA B32(AI) RENNELA EDMUND E11(AI)(ET) BOOROOMOOKA UNDERTAKEN Y145 LAWSONS HENRY VIII Y5 (AI)
Sire: AYRVALE HERCULES H9 (AI) **Dam: TE MANIA MITTAGONG K696 (AI)**
 LAWSONS INVINCIBLE F338(AI) LAWSONS INVINCIBLE C402(AI) LAWSONS TOTAL D1152(AI)(ET) TE MANIA MITTAGONG F374 (AI) LAWSONS DINKY-DI Z191 TE MANIA MITTAGONG Y1025 (AI) (ET)

INDEX			
AB	D	HG	G
\$134	\$119	\$149	\$125

January 2020 Trans Tasman Angus Evaluation																								
	Calving Ease				Growth & Maternal				Fertility		CWT	400 KG Carcase				Feed	Temp	Structure						
	Dir	Dtrs	GL	B Wt	200	400	600	M Wt	Milk	SS	DC	750d	EMA	Rib	Rump	RBV%	IMF%	NFI-F	DOC	FC	FA	RA	RH	RS
EBV	+8.4	+4.2	-6.9	+2.1	+44	+78	+105	+70	+22	+1.1	-7.4	+71	+7.1	-0.1	-2.1	+0.7	+2.7	+0.26	-2	+7.2	+8.9	-0.7	+1.4	+0.4
Acc	62%	57%	86%	75%	70%	71%	71%	69%	64%	74%	46%	65%	64%	67%	65%	65%	64%	56%	60%	58%	58%	52%	47%	49%

Traits Observed: GL CE BWT 200WT 400WT SS FAT EMA IMF DOC Genomics, Structural Scores: FC 6, FA 6, RA 6, RH 6, RS 6

This is a well balanced bull who presents with good body length and shape. He is well suited for use over heifers.

Lot 134 **TE MANIA PALMERSTON P866 (AI)** AB7
 Born: 11/08/2018 Society Id: VTMP866 Sire/AMFU/NHFU/CAFU/DDFU Structure date scored 06/11/2019

Growth Marbling Angus Breeding Heavy Grass Heavy Grain

TE MANIA GALAXY G49 (AI) LAWSONS INVINCIBLE C402(AI) TE MANIA LOWAN E428 (AI) (ET) TUWHARETOA REGENT D145 (AI) (ET) TE MANIA AMBASSADOR A134 (AI) LAWSONS HENRY VIII Y5 (AI)
Sire: TE MANIA LISMORE L677 (AI) (ET) **Dam: TE MANIA BARUNAH J595 (AI) (ET)**
 TE MANIA MITTAGONG B112 (AI) TE MANIA ULONG Z773 (AI) TE MANIA MITTAGONG Z447 (AI) TE MANIA BARUNAH E601 (AI) BOOROOMOOKA UNDERTAKEN Y145 TE MANIA BARUNAH C218 (AI)

INDEX			
AB	D	HG	G
\$116	\$104	\$129	\$111

January 2020 Trans Tasman Angus Evaluation																								
	Calving Ease				Growth & Maternal				Fertility		CWT	400 KG Carcase				Feed	Temp	Structure						
	Dir	Dtrs	GL	B Wt	200	400	600	M Wt	Milk	SS	DC	750d	EMA	Rib	Rump	RBV%	IMF%	NFI-F	DOC	FC	FA	RA	RH	RS
EBV	-1.4	-1.7	-6.1	+3.8	+46	+83	+114	+83	+16	+0.9	-3.1	+67	+3.2	+0.2	+0.2	-0.5	+3.1	+0.60	-12	+1.5	-2.6	-5.9	-1.2	+0.4
Acc	60%	52%	85%	75%	70%	71%	69%	66%	60%	74%	44%	63%	63%	66%	64%	63%	63%	53%	61%	58%	58%	50%	43%	46%

Traits Observed: GL CE BWT 200WT 400WT SS FAT EMA IMF DOC Genomics, Structural Scores: FC 6, FA 6, RA 6, RH 6, RS 6

Presents with frame and length and is the last of the Te Mania Lismore sons that are offered in this catalogue.

Lot 135 **TE MANIA PENITENCE P1032 (AI)** AB7
 Born: 14/08/2018 Society Id: VTMP1032 Sire/AMFU/NHFU/CAFU/DDFU Structure date scored 06/11/2019

Calving Ease Growth Marbling Angus Breeding Heavy Grass Heavy Grain

G A R PROPHET C R A BEXTOR 872 5205 608 GAR OBJECTIVE 1885 TE MANIA GALAXY G49 (AI) LAWSONS INVINCIBLE C402(AI) TE MANIA LOWAN E428 (AI) (ET)
Sire: TE MANIA KIRBY K138 (AI) **Dam: TE MANIA MITTAGONG L1471 (AI) (ET)**
 TE MANIA BEEAC H17 (AI) TE MANIA FORGO F893 (AI) (ET) TE MANIA BEEAC F709 (AI) TE MANIA MITTAGONG B112 (AI) TE MANIA ULONG Z773 (AI) TE MANIA MITTAGONG Z447 (AI)

INDEX			
AB	D	HG	G
\$129	\$114	\$149	\$120

January 2020 Trans Tasman Angus Evaluation																								
	Calving Ease				Growth & Maternal				Fertility		CWT	400 KG Carcase				Feed	Temp	Structure						
	Dir	Dtrs	GL	B Wt	200	400	600	M Wt	Milk	SS	DC	750d	EMA	Rib	Rump	RBV%	IMF%	NFI-F	DOC	FC	FA	RA	RH	RS
EBV	+3.0	+0.9	-2.6	+4.0	+52	+91	+119	+81	+21	+0.5	-3.3	+62	+1.8	+0.3	+0.7	-1.6	+4.3	+0.07	+2	+13.0	+15.6	+0.4	-2.0	+0.2
Acc	60%	51%	85%	75%	70%	71%	69%	65%	58%	74%	40%	61%	61%	65%	63%	61%	61%	51%	61%	58%	58%	52%	46%	49%

Traits Observed: GL CE BWT 200WT 400WT SS FAT EMA IMF DOC Genomics, Structural Scores: FC 6, FA 6, RA 6, RH 6, RS 6

Balanced and quiet with good body length. Take a look at the IMF% at +4.3 on this bull, which is in the top 1% of the breed and well over twice the breed average.

Lot 136 **TE MANIA PERFORM P1198 (AI)** AB7
 Born: 18/08/2018 Society Id: VTMP1198 Mating/AMFU/NHFU/CAFU/DDFU Structure date scored 06/11/2019

Growth Fertility Carcase Marbling Angus Breeding Heavy Grass Heavy Grain

G A R PROPHET C R A BEXTOR 872 5205 608 GAR OBJECTIVE 1885 TE MANIA GENERAL G429 (AI) TUWHARETOA REGENT D145 (AI) (ET) TE MANIA DANDLOO Z811 (AI)
Sire: TE MANIA LANGLEY L92 (AI) **Dam: TE MANIA BARUNAH L862 (AI) (ET)**
 TE MANIA BARUNAH J978 (AI) (ET) TE MANIA BERKLEY B1 (AI) TE MANIA BARUNAH A96 (AI) (ET) TE MANIA BARUNAH E601 (AI) BOOROOMOOKA UNDERTAKEN Y145 TE MANIA BARUNAH C218 (AI)

INDEX			
AB	D	HG	G
\$137	\$113	\$167	\$122

January 2020 Trans Tasman Angus Evaluation																								
	Calving Ease				Growth & Maternal				Fertility		CWT	400 KG Carcase				Feed	Temp	Structure						
	Dir	Dtrs	GL	B Wt	200	400	600	M Wt	Milk	SS	DC	750d	EMA	Rib	Rump	RBV%	IMF%	NFI-F	DOC	FC	FA	RA	RH	RS
EBV	-9.4	-5.0	-3.8	+7.4	+57	+95	+133	+128	+16	+5.8	-5.5	+66	+7.1	-2.1	-2.1	+1.7	+3.5	-0.05	-12	-7.8	+9.4	+8.1	+0.2	+0.4
Acc	58%	50%	85%	74%	69%	70%	67%	65%	57%	73%	41%	61%	60%	64%	62%	61%	60%	51%	59%	56%	56%	45%	39%	42%

Traits Observed: GL CE BWT 200WT 400WT SS FAT EMA IMF DOC Genomics, Structural Scores: FC 6, FA 6, RA 6, RH 5, RS 5

Stylish and strong with heaps of shape, capacity and body length on display in this AI conceived son of Te Mania Langley. Note there is a small amount of white on the underbelly of this bull.

BREED AVERAGE EBVS FOR 2018 BORN CALVES																						
CALVING EASE				GROWTH & MATERNAL				FERTILITY		CWT	CARCASE				FEED	TEMP	INDEX\$					
DIR	DTRS	GL	Bwt	200	400	600	Mwt	MILK	SS	D C	750d	EMA	RIB	RUMP	RBV%	IMF%	NFI-F	Doc	AB	D	HG	G
+2.0	+2.4	-4.4	+4.3	+48	+86	+112	+98	+16	+1.9	-4.7	+64	+5.8	-0.1	-0.4	+0.6	+1.9	+0.18	+6	\$118	\$111	\$124	\$115

Animals with EBVs and Indexes highlighted with shading are in the top 10% of the Angus breed. With the exception of fat which has no shading, and Mature Weight which is shaded if the value is < 100.

2020 AUTUMN SALE LOTS

Lot 137 TE MANIA PERRON P1309 (AI) AB7

Born: 27/08/2018 Society Id: VTMP1309 Sire/AMFU/NHFU/CAFU/DDFU Structure date scored 06/11/2019

Calving Ease Growth Marbling Angus Breeding Heavy Grass Heavy Grain

TE MANIA BERKLEY B1 (AI) TE MANIA YORKSHIRE Y437 (AI) L T 598 BANDO 9074 S A F 598 BANDO 5175
TE MANIA LOWAN Z53 (AI) (ET) TE MANIA MANIA JEDDA G423 (AI) (ET)
Sire: **TE MANIA LAYCOCK L614 (AI) (ET)** Dam: **TE MANIA JEDDA G423 (AI)**

SIRE				DAM				INDEX			
AB	D	HG	G	AB	D	HG	G	AB	D	HG	G
\$116	\$114	\$125	\$112					\$116	\$114	\$125	\$112

January 2020 Trans Tasman Angus Evaluation

EBV	Calving Ease				Growth & Maternal				Fertility		CWT	400 KG Carcass				Feed	Temp	Structure						
	Dir	Dtrs	GL	B Wt	200	400	600	M Wt	Milk	SS	DC	750d	EMA	Rib	Rump	RBY%	IMF%	NFI-F	DOC	FC	FA	RA	RH	RS
+11.2	+7.4	-7.9	+1.2	+46	+86	+103	+90	+15	+1.7	-5.6	+62	+3.2	+0.1	-0.4	-0.8	+2.6	-0.16	-1	-4.6	-16.2	+7.3	-2.0	+0.2	
Acc	57%	52%	86%	75%	70%	71%	69%	66%	60%	73%	46%	63%	62%	65%	63%	62%	61%	52%	60%	58%	60%	48%	42%	46%

TE MANIA BARUNAH F460 (AI) (ET) TE MANIA DEFLATION D367 (AI) TE MANIA JEDDA C1143 (AI) (ET) TE MANIA UNLIMITED U3271 (AI) (ET)
TE MANIA BARUNAH A96 (AI) (ET) TE MANIA BARUNAH A96 (AI) (ET) TE MANIA JEDDA Y546 (ACR) (AI) (ET)

Traits Observed: GL CE BWT 200WT 400WT SS FAT EMA IMF DOC Genomics, Structural Scores: FC 7, FA 7, RA 6, RH 5, RS 5

Balanced and well suited for use over heifers together with a quiet temperament. The dam of this bull as a rising nine year old female remains active within our stud herd.

Lot 138 TE MANIA PETROLOGY P1442 (AI) AB7

Born: 31/08/2018 Society Id: VTMP1442 Sire/AMFU/NHFU/CAFU/DDFU Structure date scored 06/11/2019

Growth Fertility Marbling Angus Breeding Heavy Grass Heavy Grain

TE MANIA BERKLEY B1 (AI) TE MANIA YORKSHIRE Y437 (AI) TE MANIA FLAME F565 (AI) TE MANIA 07 436 AB
TE MANIA LOWAN Z53 (AI) (ET) TE MANIA MANIA BARWON J998 TE MANIA BARUNAH D256 (ACR) (AI)
Sire: **TE MANIA LAYCOCK L614 (AI) (ET)** Dam: **TE MANIA BARWON J998**

SIRE				DAM				INDEX			
AB	D	HG	G	AB	D	HG	G	AB	D	HG	G
\$140	\$122	\$161	\$128					\$140	\$122	\$161	\$128

January 2020 Trans Tasman Angus Evaluation

EBV	Calving Ease				Growth & Maternal				Fertility		CWT	400 KG Carcass				Feed	Temp	Structure						
	Dir	Dtrs	GL	B Wt	200	400	600	M Wt	Milk	SS	DC	750d	EMA	Rib	Rump	RBY%	IMF%	NFI-F	DOC	FC	FA	RA	RH	RS
+5.7	-0.3	-5.0	+4.3	+52	+95	+118	+96	+19	+2.2	-8.8	+67	+4.1	+0.2	+0.7	-1.3	+3.4	+0.24	+3	-6.3	-2.7	+0.4	-1.9	+0.4	
Acc	56%	50%	85%	75%	70%	71%	69%	66%	59%	73%	43%	62%	61%	65%	63%	61%	61%	51%	59%	57%	58%	48%	42%	46%

TE MANIA BARUNAH F460 (AI) (ET) TE MANIA DEFLATION D367 (AI) TE MANIA BARWON D716 (AI) TE MANIA XAMINED X60 (AI) (ET)
TE MANIA BARUNAH A96 (AI) (ET) TE MANIA BARWON Z569 (AI) TE MANIA BARWON Z569 (AI)

Traits Observed: GL CE BWT 200WT 400WT SS FAT EMA IMF DOC Genomics, Structural Scores: FC 6, FA 6, RA 6, RH 6, RS 5

Solid Te Mania blood on both sides of this bulls pedigree for the past three generations. This son of Laycock presents with frame and overall body length.

Lot 139 TE MANIA PETTYCASH P1445 (AI) AB7

Born: 31/08/2018 Society Id: VTMP1445 Sire/AMFU/NHFU/CAFU/DDFU Structure date scored 06/11/2019

Calving Ease Growth Fertility Marbling Angus Breeding Heavy Grass Heavy Grain

G A R PROPHET C R A BEKTOR 872 5205 608 TE MANIA AMBASSADOR A134 (AI)
GAR OBJECTIVE 1885 TUWHARETOA REGENT D145 (AI) (ET) LAWSONS HENRY VIII Y5 (AI)
Sire: **TE MANIA KIRBY K138 (AI)** Dam: **TE MANIA MITTAGONG J521 (AI)**

SIRE				DAM				INDEX			
AB	D	HG	G	AB	D	HG	G	AB	D	HG	G
\$152	\$123	\$181	\$134					\$152	\$123	\$181	\$134

January 2020 Trans Tasman Angus Evaluation

EBV	Calving Ease				Growth & Maternal				Fertility		CWT	400 KG Carcass				Feed	Temp	Structure						
	Dir	Dtrs	GL	B Wt	200	400	600	M Wt	Milk	SS	DC	750d	EMA	Rib	Rump	RBY%	IMF%	NFI-F	DOC	FC	FA	RA	RH	RS
+4.5	+6.8	-5.4	+3.8	+49	+78	+107	+77	+19	+1.9	-9.4	+62	+5.9	+1.2	+1.2	-1.0	+4.5	+0.47	0	+15.2	+21.3	+10.8	+0.6	-0.8	
Acc	60%	51%	86%	75%	70%	71%	70%	67%	60%	74%	44%	63%	63%	66%	64%	63%	62%	53%	61%	58%	58%	51%	46%	50%

TE MANIA BEAC H17 (AI) TE MANIA FORGO F893 (AI) (ET) TE MANIA MITTAGONG F609 (AI) TE MANIA CALAMUS C46 (AI) (ET)
TE MANIA BEAC F709 (AI) TE MANIA BEAC F709 (AI) TE MANIA MITTAGONG D51 (AI) TE MANIA MITTAGONG D51 (AI)

Traits Observed: GL CE BWT 200WT 400WT SS FAT EMA IMF DOC Genomics, Structural Scores: FC 6, FA 6, RA 6, RH 6, RS 5

Kirby and Regent bloodlines have blended well in this son. He presents with shape and length. Note the IMF% at +4.5 is in the top 1% of the breed. We have sold sons from the dam of this bull to a high of \$20,000.

Lot 140 TE MANIA PHAROS P1466 AB7

Born: 01/09/2018 Society Id: VTMP1466 Sire/AMFU/NHFU/CAFU/DDFU Structure date scored 06/11/2019

Calving Ease Growth Fertility Marbling Angus Breeding Heavy Grass Heavy Grain

TE MANIA GOODDOGA G843 (AI) SITZ NEW DESIGN 458N TE MANIA GALAXY G49 (AI) LAWSONS INVINCIBLE C402 (AI)
TE MANIA MITTAGONG B112 (AI) TE MANIA MANIA WARGOONA L920 (AI) (ET) TE MANIA LOWAN E428 (AI) (ET)
Sire: **TE MANIA KINK K1092 (AI)** Dam: **TE MANIA WARGOONA L920 (AI) (ET)**

SIRE				DAM				INDEX			
AB	D	HG	G	AB	D	HG	G	AB	D	HG	G
\$139	\$114	\$161	\$127					\$139	\$114	\$161	\$127

January 2020 Trans Tasman Angus Evaluation

EBV	Calving Ease				Growth & Maternal				Fertility		CWT	400 KG Carcass				Feed	Temp	Structure						
	Dir	Dtrs	GL	B Wt	200	400	600	M Wt	Milk	SS	DC	750d	EMA	Rib	Rump	RBY%	IMF%	NFI-F	DOC	FC	FA	RA	RH	RS
+8.9	+1.1	-10.3	+2.5	+42	+83	+114	+78	+21	+3.4	-6.7	+68	+1.5	+1.9	+2.6	-1.8	+4.0	+0.90	-12	+3.8	-4.8	-14.7	-1.8	+0.3	
Acc	57%	51%	68%	74%	69%	70%	69%	65%	57%	73%	39%	61%	60%	64%	62%	60%	60%	49%	59%	57%	58%	51%	44%	44%

TE MANIA BARUNAH G830 TE MANIA EARL GREY E25 (AI) TE MANIA WARGOONA G572 (AI) TE MANIA WARGOONA D302 (AI)
TE MANIA BARUNAH E327 (AI) (ET) TE MANIA WARGOONA D302 (AI)

Traits Observed: CE BWT 200WT 400WT SS FAT EMA IMF DOC Genomics, Structural Scores: FC 6, FA 6, RA 6, RH 6, RS 6

This naturally conceived son of Te Mania Kink presents with frame and body length. He is well suited for use over heifers. Point to note is that steers by the sire of this bull, have performed well through Rangers Valley feedlot in our progeny test programme.

BREED AVERAGE EBVS FOR 2018 BORN CALVES

CALVING EASE		GROWTH & MATERNAL				FERTILITY		CWT	CARCASS				FEED	TEMP	INDEX\$							
DIR	DTRS	GL	BWT	200	400	600	MWT	MILK	SS	DC	750d	EMA	RIB	RUMP	RBY%	IMF%	NFI-F	DOC	AB	D	HG	G
+2.0	+2.4	-4.4	+4.3	+48	+86	+112	+98	+16	+1.9	-4.7	+64	+5.8	-0.1	-0.4	+0.6	+1.9	+0.18	+6	\$118	\$111	\$124	\$115

Animals with EBVs and Indexes highlighted with shading are in the top 10% of the Angus breed. With the exception of fat which has no shading, and Mature Weight which is shaded if the value is < 100.

Lot 141 TE MANIA PIECEWORK P1629 (AI) AB7
 Born: 09/09/2018 Society Id: VTMP1629 Sire:AMFU/NHFU/CAFU/DDFU Structure date scored 06/11/2019

Calving Ease Growth Fertility Marbling Angus Breeding Heavy Grass Heavy Grain

Sire: TE MANIA LAYCOCK L614 (AI) (ET) Dam: TE MANIA JAPARA L578 (AI)
 TE MANIA BERKLEY B1 (AI) TE MANIA YORKSHIRE Y437 (AI) TE MANIA DEFLATION D367 (AI) TE MANIA BADMINTON B41 (AI)
 TE MANIA BARUNAH F460 (AI) (ET) TE MANIA LOWAN Z53 (AI) (ET) TE MANIA JAPARA H13 (AI) (TW) TE MANIA WARGOONA Y408 (AI)
 TE MANIA DEFLATION D367 (AI) TE MANIA FENIAN F259 (AI) (ET)

INDEX			
AB	D	HG	G
\$144	\$127	\$166	\$132

January 2020 Trans Tasman Angus Evaluation																								
EBV	Calving Ease				Growth & Maternal					Fertility		CWT	400 KG Carcase					Feed	Temp	Structure				
	Dir	Dtrs	GL	B Wt	200	400	600	M Wt	Milk	SS	DC	750d	EMA	Rib	Rump	RBV%	IMF%	NFI-F	DOC	FC	FA	RA	RH	RS
+5.6	+6.1	-3.3	+3.8	+56	+97	+123	+109	+15	+2.2	-7.0	+70	+5.0	-0.5	-0.4	-0.6	+3.4	+0.07	+6	-13.5	-29.5	-1.8	-5.0	+0.4	
Acc	57%	52%	86%	76%	71%	72%	70%	68%	61%	74%	44%	64%	63%	68%	65%	64%	63%	53%	61%	57%	58%	48%	42%	45%

Traits Observed: GL CE BWT 200WT 400WT SS FAT EMA IMF DOC Genomics, Structural Scores: FC 7, FA 7, RA 6, RH 6, RS 6

Three generations on both sides of this bull are solely Te Mania blood. This AI conceived son of Laycock presents with good frame and good body length and is well suited for use over heifers.

Lot 142 TE MANIA PARDONABLE P424 (AI) AB8
 Born: 05/08/2018 Society Id: VTMP424 Sire:AMFU/NHFU/CAFU/DDFU Structure date scored 06/11/2019

Calving Ease Growth Fertility Marbling Angus Breeding Heavy Grass Heavy Grain

Sire: TE MANIA LANCASTER L64 (AI) Dam: TE MANIA LOWAN F909 (AI) (ET)
 TE MANIA JEROME J131 (AI) TE MANIA BERKLEY B1 (AI) TE MANIA CANTON C138 (AI) (ET) ARDCAIRNIE MIDLAND Z57 (AI)
 TE MANIA LOWAN G694 (AI) TE MANIA BEEAC W112 (AI) TE MANIA LOWAN Z237 (AI) (ET) BIR NEW DESIGN 036
 TE MANIA JEDDA J1139 (AI) (ET) TE MANIA EMPEROR E343 (AI) (ET) TE MANIA LOWAN V104 (AI) (ET)

INDEX			
AB	D	HG	G
\$144	\$118	\$168	\$130

January 2020 Trans Tasman Angus Evaluation																								
EBV	Calving Ease				Growth & Maternal					Fertility		CWT	400 KG Carcase					Feed	Temp	Structure				
	Dir	Dtrs	GL	B Wt	200	400	600	M Wt	Milk	SS	DC	750d	EMA	Rib	Rump	RBV%	IMF%	NFI-F	DOC	FC	FA	RA	RH	RS
+7.7	+9.8	-9.5	+3.5	+49	+85	+118	+108	+14	+2.7	-8.1	+57	+1.5	+1.3	+1.9	-1.6	+3.7	+0.17	+14	+9.0	+6.0	+2.6	+0.2	+0.3	
Acc	58%	49%	86%	76%	71%	72%	69%	66%	60%	73%	42%	63%	62%	66%	64%	62%	62%	50%	61%	55%	57%	45%	38%	41%

Traits Observed: GL CE BWT 200WT 400WT SS FAT EMA IMF DOC Genomics, Structural Scores: FC 6, FA 6, RA 6, RH 5, RS 5

A balanced bull with body length, he is well suited for use over heifers. Maternal strength on the dams side of this bull with the past four generations all being ET conceived and combined they have contributed 173 progeny to our herd. Note there is a small amount of white in the groin area of this bull.

Lot 143 TE MANIA PARTICIPLE P629 (AI) AB8
 Born: 08/08/2018 Society Id: VTMP629 Sire:AMFU/NHFU/CAFU/DDFU Structure date scored 06/11/2019

Calving Ease Growth Carcase Marbling Angus Breeding Heavy Grass Heavy Grain

Sire: TE MANIA MAGUIRE M271 (AI) Dam: TE MANIA MITTAGONG L773 (AI)
 AYRVALE HERCULES H9 (AI) AYRVALE BARTEL E7(AI)(ET) RENNYLEA G317 (AI) (ET) TE MANIA AFRICA A217 (AI)
 LAWSONS INVINCIBLE F338(AI) TE MANIA BEEAC W112 (AI) LAWSONS HENRY VIII Y5 (AI) TE MANIA BANJO B170 (AI) (ET)
 TE MANIA JAPARA J274 (AI) (ET) BOOROOMOOKA INSPIRED E124(AI) TE MANIA MITTAGONG H670 (AI) (ET) TE MANIA MITTAGONG D273 (AI)

INDEX			
AB	D	HG	G
\$153	\$138	\$165	\$145

January 2020 Trans Tasman Angus Evaluation																								
EBV	Calving Ease				Growth & Maternal					Fertility		CWT	400 KG Carcase					Feed	Temp	Structure				
	Dir	Dtrs	GL	B Wt	200	400	600	M Wt	Milk	SS	DC	750d	EMA	Rib	Rump	RBV%	IMF%	NFI-F	DOC	FC	FA	RA	RH	RS
+8.4	+9.3	-9.6	+2.4	+47	+87	+110	+71	+25	+1.6	-7.4	+60	+11.4	-0.7	0.0	+1.9	+2.2	+0.24	+18	+5.2	+2.4	+2.2	-2.0	+0.4	
Acc	55%	47%	85%	74%	68%	69%	66%	64%	56%	71%	39%	60%	58%	63%	61%	59%	58%	48%	55%	49%	51%	38%	33%	35%

Traits Observed: GL CE BWT 200WT 400WT SS FAT EMA IMF DOC Genomics, Structural Scores: FC 6, FA 6, RA 6, RH 5, RS 5

A son of Te Mania Maguire that presents with good natural thickness, body length and a quiet temperament, he is well suited for use over heifers.

Lot 144 TE MANIA PECORINO P899 (AI) AB8
 Born: 12/08/2018 Society Id: VTMP899 Sire:AMFU/NHFU/CAFU/DDFU Structure date scored 06/11/2019

Growth Carcase Marbling Angus Breeding Heavy Grass Heavy Grain

Sire: BALDRIDGE COMMAND C036 Dam: TE MANIA MITTAGONG L1492
 EF COMMANDO 1366 EF COMPLEMENT 8088 TE MANIA GLENCOE G872 (AI) TUWHARETOA REGENT D145 (AI) (ET)
 RIVERBEND YOUNG LUCY W1470 TE MANIA BARUNAH D576 TE MANIA MITTAGONG G445 (AI) TE MANIA BERKLEY B1 (AI)
 BALDRIDGE BLACKBIRD A030 HOOVER DAM BALDRIDGE BLACKBIRD X89 TE MANIA MITTAGONG A398 (AI)

INDEX			
AB	D	HG	G
\$147	\$132	\$169	\$137

January 2020 Trans Tasman Angus Evaluation																								
EBV	Calving Ease				Growth & Maternal					Fertility		CWT	400 KG Carcase					Feed	Temp	Structure				
	Dir	Dtrs	GL	B Wt	200	400	600	M Wt	Milk	SS	DC	750d	EMA	Rib	Rump	RBV%	IMF%	NFI-F	DOC	FC	FA	RA	RH	RS
-1.5	-0.4	-6.1	+6.3	+60	+105	+135	+124	+13	+2.1	-3.2	+79	+11.0	-1.5	-2.2	+1.9	+2.9	+0.64	+23	+13.5	-16.6	-3.3	+0.4	+0.3	
Acc	54%	45%	85%	74%	69%	70%	68%	64%	56%	73%	36%	61%	60%	63%	60%	59%	59%	47%	57%	50%	54%	39%	29%	36%

Traits Observed: GL CE BWT 200WT 400WT SS FAT EMA IMF DOC Genomics, Structural Scores: FC 6, FA 7, RA 6, RH 5, RS 5

Moderately framed with extra shape and muscle on display in this AI conceived son of Baldridge Command C036. Note there is a small amount of white in the groin area of this bull.

BREED AVERAGE EBVS FOR 2018 BORN CALVES																						
CALVING EASE				GROWTH & MATERNAL					FERTILITY		CWT	CARCASE					FEED	TEMP	INDEX\$			
DIR	DTRS	GL	BWT	200	400	600	MWT	MILK	SS	D C	750d	EMA	RIB	RUMP	RBV%	IMF%	NFI-F	Doc	AB	D	HG	G
+2.0	+2.4	-4.4	+4.3	+48	+86	+112	+98	+16	+1.9	-4.7	+64	+5.8	-0.1	-0.4	+0.6	+1.9	+0.18	+6	\$118	\$111	\$124	\$115

Animals with EBVs and Indexes highlighted with shading are in the top 10% of the Angus breed. With the exception of fat which has no shading, and Mature Weight which is shaded if the value is < 100.

2020 AUTUMN SALE LOTS

Lot 145 **TE MANIA PITCHPOLE P1043 (AI)** ABB

Born: 14/08/2018 Society Id: VTMP1043 Sire/AMFU/NHFU/CAFU/DDFU Structure date scored 06/11/2019

Calving Ease Growth Marbling Angus Breeding Heavy Grain

G A R PROPHET C R A BEXTOR 872 5205 608 TE MANIA GASKIN G555 (AI) TUWHARETOA REGENT D145 (AI) (ET)
 Sire: **TE MANIA KIRBY K138 (AI)** Dam: **TE MANIA MOONGARA K99 (AI)**
 TE MANIA BEEAC H17 (AI) TE MANIA FORGO F893 (AI) (ET) TE MANIA MOONGARA H459 (AI) TE MANIA MOONGARA C184 (AI)

				\$INDEX			
AB	D	HG	G	AB	D	HG	G
\$122	\$97	\$149	\$109	\$122	\$97	\$149	\$109

January 2020 Trans Tasman Angus Evaluation

EBV	Calving Ease				Growth & Maternal				Fertility		CWT	400 KG Carcase					Feed	Temp	Structure				
	Dir	Dtrs	GL	B Wt	200	400	600	M Wt	Milk	SS	DC	750d	EMA	Rib	Rump	RBY%	IMF%	NFI-F	DOC	FC	FA	RA	RH
+9.9	+2.2	-3.3	+2.1	+39	+68	+103	+91	+24	+1.0	-5.4	+66	+3.9	-0.2	+0.5	-2.1	+4.7	+0.24	-9	+16.3	+18.8	+15.5	+1.8	-0.6
Acc	61%	52%	85%	75%	70%	71%	70%	67%	60%	74%	43%	63%	66%	64%	63%	63%	53%	61%	57%	58%	50%	46%	49%

Traits Observed: GL CE BWT 200WT 400WT SS FAT EMA IMF DOC Genomics, Structural Scores: FC 6, FA 6, RA 6, RH 6, RS 5

Another of these high marbling sons of Te Mania Kirby. This son presents with balance and length and is suitable for use over heifers. Note the IMF% at +4.7 is in the top 1% of the breed and nearly three times the breed average. Note there is a small amount of white in the groin area of this bull.

Lot 146 **TE MANIA PENNILESS P1052** ABB

Born: 14/08/2018 Society Id: VTMP1052 Sire/AMFU/NHFU/CAFU/DDFU Structure date scored 06/11/2019

Calving Ease Growth Fertility Carcase Marbling Angus Breeding Heavy Grass Heavy Grain

TE MANIA GOODOOGA G843 (AI) SITZ NEW DESIGN 458N TE MANIA MITTAGONG B112 (AI) TE MANIA GENERAL G429 (AI) TUWHARETOA REGENT D145 (AI) (ET)
 Sire: **TE MANIA KINK K1092 (AI)** Dam: **TE MANIA LOWAN J218 (AI)**
 TE MANIA BARUNAH G830 TE MANIA EARL GREY E25 (AI) (ET) TE MANIA BARUNAH E827 (AI) (ET) TE MANIA LOWAN G589 (AI) VERMONT DRAMBUIE D057(AI)(ET)

				\$INDEX			
AB	D	HG	G	AB	D	HG	G
\$124	\$115	\$126	\$121	\$124	\$115	\$126	\$121

January 2020 Trans Tasman Angus Evaluation

EBV	Calving Ease				Growth & Maternal				Fertility		CWT	400 KG Carcase					Feed	Temp	Structure					
	Dir	Dtrs	GL	B Wt	200	400	600	M Wt	Milk	SS	DC	750d	EMA	Rib	Rump	RBY%	IMF%	NFI-F	DOC	FC	FA	RA	RH	RS
+5.8	+3.4	-5.8	+3.2	+42	+77	+104	+76	+30	+4.1	-4.9	+51	+8.3	-0.5	+1.0	+1.4	+1.8	+0.49	-7	-8.7	-15.3	-18.4	-0.8	+0.4	
Acc	58%	51%	71%	74%	69%	70%	70%	66%	58%	73%	41%	62%	61%	65%	63%	61%	61%	50%	59%	57%	58%	50%	43%	44%

Traits Observed: CE BWT 200WT 400WT SS FAT EMA IMF DOC Genomics, Structural Scores: FC 6, FA 6, RA 6, RH 5, RS 5

Balanced with shape and body length on display in this naturally conceived son of Te Mania Kink. Note his scrotal EBV at +4.1 is in the top 1% of the breed.

Lot 147 **TE MANIA PENNING P1054 (AI)** ABB

Born: 14/08/2018 Society Id: VTMP1054 Sire/AMFU/NHFU/CAFU/DDFU Structure date scored 06/11/2019

Calving Ease Growth Fertility Carcase Marbling Angus Breeding Heavy Grass Heavy Grain

G A R PROPHET C R A BEXTOR 872 5205 608 B/R MIDLAND TWIN VALLEY PRECISION E161
 Sire: **TE MANIA MONARCH M1254 (AI) (ET)** Dam: **TE MANIA JEDDA E382 (AI) (ET)**
 TE MANIA DANDLOO G508 (AI) TUWHARETOA REGENT D145 (AI) (ET) TE MANIA DANDLOO D20 (ACR) (AI) TE MANIA JEDDA W85 (AI) (ET) C A FUTURE DIRECTION 5321

				\$INDEX			
AB	D	HG	G	AB	D	HG	G
\$127	\$116	\$135	\$122	\$127	\$116	\$135	\$122

January 2020 Trans Tasman Angus Evaluation

EBV	Calving Ease				Growth & Maternal				Fertility		CWT	400 KG Carcase					Feed	Temp	Structure					
	Dir	Dtrs	GL	B Wt	200	400	600	M Wt	Milk	SS	DC	750d	EMA	Rib	Rump	RBY%	IMF%	NFI-F	DOC	FC	FA	RA	RH	RS
+7.7	+2.5	-5.5	+2.7	+50	+77	+103	+75	+22	+2.8	-6.5	+60	+6.7	-0.2	+0.7	+0.5	+2.6	+0.51	-14	+3.6	+4.3	+5.9	-0.4	0.0	
Acc	57%	52%	85%	75%	68%	69%	67%	65%	60%	72%	45%	62%	60%	64%	62%	61%	60%	51%	57%	47%	49%	35%	30%	33%

Traits Observed: GL CE BWT 200WT 400WT SS FAT EMA IMF DOC Genomics, Structural Scores: FC 6, FA 6, RA 6, RH 6, RS 5

Frame and length on display in this AI conceived son of Te Mania Monarch. In all there are three sons of Monarch being offered in this catalogue and this son is well suited for use over heifers. Maternal longevity present with the dam of this bull as a 10+ female still being active in our stud herd.

Lot 148 **TE MANIA PENTECOSTAL P1097 (AI)** ABB

Born: 15/08/2018 Society Id: VTMP1097 Sire/AMFU/NHFU/CAFU/DDFU Structure date scored 06/11/2019

Calving Ease Growth Marbling Angus Breeding Heavy Grass Heavy Grain

TE MANIA DEFLATION D367 (AI) TE MANIA BADMINTON B41 (AI) TE MANIA YORKSHIRE Y437 (AI) S A F FOCUS OF ER
 Sire: **TE MANIA LATHAM L553 (AI)** Dam: **TE MANIA BARUNAH D563 (AI)**
 TE MANIA LOWAN G510 (AI) LAWSONS INVINCIBLE C402(AI) TE MANIA BARUNAH Z254 (AI) (ET) TE MANIA UNLIMITED U3271 (AI) (ET)

				\$INDEX			
AB	D	HG	G	AB	D	HG	G
\$126	\$115	\$148	\$114	\$126	\$115	\$148	\$114

January 2020 Trans Tasman Angus Evaluation

EBV	Calving Ease				Growth & Maternal				Fertility		CWT	400 KG Carcase					Feed	Temp	Structure				
	Dir	Dtrs	GL	B Wt	200	400	600	M Wt	Milk	SS	DC	750d	EMA	Rib	Rump	RBY%	IMF%	NFI-F	DOC	FC	FA	RA	RH
+7.9	+6.7	-6.0	+2.4	+44	+81	+100	+102	+11	+1.4	-6.7	+60	+3.4	0.0	-0.1	-0.9	+3.6	+0.57	+16	+3.1	-1.4	+1.9	-0.1	-0.1
Acc	59%	51%	86%	76%	71%	72%	70%	67%	62%	74%	44%	64%	63%	67%	65%	63%	63%	62%	58%	60%	48%	41%	45%

Traits Observed: GL CE BWT 200WT 400WT SS FAT EMA IMF DOC Genomics, Structural Scores: FC 6, FA 6, RA 6, RH 6, RS 5

Stylish and strong with good shape and body length on display together with maternal longevity and performance. He is well suited for use over heifers. The dam of this bull remained active within our stud herd until 11 years of age. This son of Te Mania Latham ticks a lot of boxes.

BREED AVERAGE EBVS FOR 2018 BORN CALVES																						
CALVING EASE				GROWTH & MATERNAL				FERTILITY		CWT	CARCASE					FEED	TEMP	INDEX\$				
DIR	DTRS	GL	BWT	200	400	600	MWT	MILK	SS	DC	750d	EMA	RIB	RUMP	RBY%	IMF%	NFI-F	Doc	AB	D	HG	G
+2.0	+2.4	-4.4	+4.3	+48	+86	+112	+98	+16	+1.9	-4.7	+64	+5.8	-0.1	-0.4	+0.6	+1.9	+0.18	+6	\$118	\$111	\$124	\$115

Animals with EBVs and Indexes highlighted with shading are in the top 10% of the Angus breed. With the exception of fat which has no shading, and Mature Weight which is shaded if the value is < 100.

Lot 149 **TE MANIA PERCAPITA P1144** ABB
 Born: 16/08/2018 Society Id: VTMP1144 Sire/AMFU/NHFU/CAFU/DDFU Structure date scored 06/11/2019

Growth Fertility Marbling Angus Breeding Heavy Grass Heavy Grain

TE MANIA GOODDOGA G843 (AI) SITZ NEW DESIGN 458N TE MANIA MITTAGONG B112 (AI) TE MANIA DEFLATION D367 (AI) TE MANIA BADMINTON B41 (AI) TE MANIA WARGOONA Y408 (AI)
Sire: TE MANIA KINK K1092 (AI) **Dam: TE MANIA MOONGARA F450 (AI) (ET)**
 TE MANIA BARUNAH G830 TE MANIA EARL GREY E25 (AI) TE MANIA MOONGARA A10 (AI) TE MANIA ULONG U41 (AI) (ET) TE MANIA MOONGARA Y524 (AI) (ET)

\$INDEX			
AB	D	HG	G
\$127	\$113	\$136	\$121

January 2020 Trans Tasman Angus Evaluation																								
EBV	Calving Ease				Growth & Maternal				Fertility		CWT	400 KG Carcase				Feed	Temp	Structure						
	Dir	Dtrs	GL	B Wt	200	400	600	M Wt	Milk	SS	DC	750d	EMA	Rib	Rump	RBV%	IMF%	NFI-F	DOC	FC	FA	RA	RH	RS
-1.4	-0.9	-5.0	+5.8	+52	+90	+118	+78	+20	+3.5	-6.6	+60	+2.4	-0.1	+1.6	-0.3	+2.5	+0.54	-5	-5.2	-10.5	-19.0	-2.1	+0.3	
Acc	57%	50%	69%	75%	71%	72%	70%	66%	60%	74%	40%	62%	61%	65%	63%	61%	61%	49%	62%	58%	60%	51%	44%	45%

Trails Observed: CE BWT 200WT 400WT SS FAT EMA IMF DOC Genomics, Structural Scores: FC 6, FA 6, RA 6, RH 5, RS 5

Another of these Te Mania Kink sons that presents with good frame, body length and shape. He is out of a dam from our Moongara cow family that as a rising 10 year remains active within our stud herd.

Lot 150 **TE MANIA PERCUSSIONIST P1173 (AI)** ABB
 Born: 17/08/2018 Society Id: VTMP1173 Sire/AMFU/NHFU/CAFU/DDFU Structure date scored 06/11/2019

Growth Marbling Angus Breeding Heavy Grass Heavy Grain

G A R PROPHET C R A BEXTOR 872 5205 608 TE MANIA GASKIN G555 (AI) TUWHARETOA REGENT D145 (AI) (ET) TE MANIA LOWAN D66 (AI)
Sire: TE MANIA KIRBY K138 (AI) **Dam: TE MANIA LOWAN L276 (AI)**
 TE MANIA BEEAC H17 (AI) TE MANIA FORGO F893 (AI) (ET) TE MANIA LOWAN J153 (AI) G A R TWINHEARTS 8418 TE MANIA LOWAN G396 (AI) (ET)

\$INDEX			
AB	D	HG	G
\$139	\$108	\$165	\$127

January 2020 Trans Tasman Angus Evaluation																								
EBV	Calving Ease				Growth & Maternal				Fertility		CWT	400 KG Carcase				Feed	Temp	Structure						
	Dir	Dtrs	GL	B Wt	200	400	600	M Wt	Milk	SS	DC	750d	EMA	Rib	Rump	RBV%	IMF%	NFI-F	DOC	FC	FA	RA	RH	RS
-9.4	-5.2	-2.9	+7.6	+62	+103	+151	+118	+25	+1.0	-3.5	+85	+6.4	-1.0	-0.6	-0.4	+4.0	+0.08	+6	+18.0	+20.7	+10.4	+2.4	-0.8	
Acc	59%	50%	85%	75%	70%	70%	69%	66%	58%	73%	40%	61%	61%	65%	63%	61%	61%	50%	59%	56%	57%	49%	44%	48%

Trails Observed: GL CE BWT 200WT 400WT SS FAT EMA IMF DOC Genomics, Structural Scores: FC 6, FA 6, RA 6, RH 5, RS 5

Stylish and strong with extra shape and capacity on display in this AI conceived son of Te Mania Kirby. He comes from a high marbling pedigree with Gaskin and Regent present. This bull is in the top 1% of the breed for 600 day growth, carcase weight and IMF%.

Lot 151 **TE MANIA PERCUSSIVE P1174 (AI)** ABB
 Born: 17/08/2018 Society Id: VTMP1174 Sire/AMFU/NHFU/CAFU/DDFU Structure date scored 06/11/2019

Calving Ease Growth Fertility Carcase Marbling Angus Breeding Heavy Grass Heavy Grain

G A R PROPHET C R A BEXTOR 872 5205 608 TE MANIA GASKIN G555 (AI) ARDROSSAN CONNECTION X15 TE MANIA LOWAN D66 (AI) G A R OBJECTIVE 1885 PATHFINDER GOLDMARK D189(AI) PATHFINDER BOWMAN B175 (AI) (ET)
Sire: TE MANIA MONARCH M1254 (AI) (ET) **Dam: TE MANIA LOWAN L484 (AI)**
 TE MANIA DANDLOO G508 (AI) TUWHARETOA REGENT D145 (AI) (ET) TE MANIA LOWAN G167 (AI) LAWSONS INVINCIBLE C402(AI) TE MANIA DANDLOO D20 (ACR) (AI) TE MANIA LOWAN C285 (AI)

\$INDEX			
AB	D	HG	G
\$128	\$113	\$154	\$116

January 2020 Trans Tasman Angus Evaluation																								
EBV	Calving Ease				Growth & Maternal				Fertility		CWT	400 KG Carcase				Feed	Temp	Structure						
	Dir	Dtrs	GL	B Wt	200	400	600	M Wt	Milk	SS	DC	750d	EMA	Rib	Rump	RBV%	IMF%	NFI-F	DOC	FC	FA	RA	RH	RS
+1.9	-3.7	-3.8	+4.0	+50	+85	+116	+90	+28	+2.7	-4.2	+71	+5.6	-2.1	-2.6	+0.5	+4.0	+0.36	-20	-9.3	-16.6	+0.2	-1.2	+0.5	
Acc	56%	49%	85%	74%	67%	68%	66%	64%	56%	71%	39%	60%	58%	63%	60%	59%	57%	48%	54%	51%	54%	41%	35%	38%

Trails Observed: GL CE BWT 200WT 400WT SS FAT EMA IMF DOC Genomics, Structural Scores: FC 7, FA 7, RA 6, RH 6, RS 5

An AI conceived son of Te Mania Monarch that presents with style, shape and body length. His IMF% at +4.0 is in the top 1% of the breed. There is a small amount of white on the underbelly of this bull.

Lot 152 **TE MANIA PERFECTION P1191** ABB
 Born: 18/08/2018 Society Id: VTMP1191 Sire/AMFU/NHFU/CAFU/DDFU Structure date scored 06/11/2019

Calving Ease Growth Fertility Carcase Marbling Angus Breeding Heavy Grass Heavy Grain

TE MANIA GOODDOGA G843 (AI) SITZ NEW DESIGN 458N TE MANIA MITTAGONG B112 (AI) L T 598 BANDO 9074 S A F 598 BANDO 5175 TE MANIA WARGOONA Y408 (AI) TE MANIA BARUNAH G830 TE MANIA EARL GREY E25 (AI) TE MANIA MOONGARA A10 (AI) TE MANIA ULONG U41 (AI) (ET) TE MANIA MOONGARA Y524 (AI) (ET)

\$INDEX			
AB	D	HG	G
\$137	\$120	\$148	\$131

January 2020 Trans Tasman Angus Evaluation																								
EBV	Calving Ease				Growth & Maternal				Fertility		CWT	400 KG Carcase				Feed	Temp	Structure						
	Dir	Dtrs	GL	B Wt	200	400	600	M Wt	Milk	SS	DC	750d	EMA	Rib	Rump	RBV%	IMF%	NFI-F	DOC	FC	FA	RA	RH	RS
+6.0	+6.6	-7.4	+3.6	+47	+90	+125	+99	+26	+2.9	-6.1	+67	+2.3	-1.8	+0.1	+0.7	+1.9	+0.24	-6	-9.6	-10.9	-15.2	-0.6	-0.2	
Acc	58%	52%	71%	75%	70%	71%	70%	67%	60%	73%	43%	62%	61%	65%	63%	61%	61%	51%	61%	57%	58%	50%	43%	44%

Trails Observed: CE BWT 200WT 400WT SS FAT EMA IMF DOC Genomics, Structural Scores: FC 6, FA 6, RA 6, RH 5, RS 5

Balanced with good shape and body length on display. This son of Kink is suitable for use over heifers.

BREED AVERAGE EBVS FOR 2018 BORN CALVES																						
CALVING EASE				GROWTH & MATERNAL				FERTILITY		CWT	CARCASE				FEED	TEMP	INDEX\$					
DIR	DTRS	GL	Bwt	200	400	600	Mwt	MILK	SS	D C	750d	EMA	RIB	RUMP	RBV%	IMF%	NFI-F	Doc	AB	D	HG	G
+2.0	+2.4	-4.4	+4.3	+48	+86	+112	+98	+16	+1.9	-4.7	+64	+5.8	-0.1	-0.4	+0.6	+1.9	+0.18	+6	\$118	\$111	\$124	\$115

Animals with EBVs and Indexes highlighted with shading are in the top 10% of the Angus breed. With the exception of fat which has no shading, and Mature Weight which is shaded if the value is < 100.

2020 AUTUMN SALE LOTS

Lot 153 **TE MANIA PERSONALITY P1334** ABB
 Born: 28/08/2018 Society Id: VTMP1334 Sire/AMFU/NHFU/CAFU/DDFU Structure date scored 06/11/2019

Growth Marbling Angus Breeding Heavy Grass Heavy Grain

TE MANIA GOODDOGA G843 (AI) SITZ NEW DESIGN 458N TE MANIA AFRICA A217 (AI) TE MANIA ULONG U41 (A0) (ET)
 Sire: **TE MANIA KINK K1092 (AI)** Dam: **TE MANIA JEDDA G805 (AI) (ET)**
 TE MANIA BARUNAH G830 TE MANIA EARL GREY E25 (AI) TE MANIA JEDDA C622 (AI) BONGONGO BULLETPROOF Z3
 TE MANIA MITTAGONG B112 (A0) (ET) TE MANIA BARUNAH E827 (A0) (ET) TE MANIA JEDDA W85 (A0) (ET)

INDEX			
AB	D	HG	G
\$143	\$119	\$160	\$135

January 2020 Trans Tasman Angus Evaluation																								
EBV	Calving Ease				Growth & Maternal				Fertility		CWT	400 KG Carcase				Feed	Temp	Structure						
	Dir	Dtrs	GL	B Wt	200	400	600	M Wt	Milk	SS	DC	750d	EMA	Rib	Rump	RBY%	IMF%	NFI-F	DOC	FC	FA	RA	RH	RS
+8.8	+5.4	-7.3	+4.2	+47	+91	+131	+108	+27	+3.4	-3.6	+62	+6.2	-1.8	+1.0	+0.1	+2.9	+0.11	+15	+0.2	-1.2	-11.8	-2.1	-0.5	
Acc	59%	54%	70%	75%	71%	72%	72%	68%	62%	75%	45%	65%	64%	68%	66%	64%	64%	54%	61%	58%	60%	52%	46%	47%

Traits Observed: CE BWT 200WT 400WT SS FAT EMA IMF DOC Genomics, Structural Scores: FC 6, FA 6, RA 6, RH 6, RS 6

This son of Te Mania Kink is the last one being offered in this catalogue. He presents with frame and length. Strong maternal breeding in this bulls pedigree from the Barunah, Jedda and Mittagong cow family lines. There is a small amount of white on the underbelly of this bull.

Lot 154 **TE MANIA PERSONALTY P1339** ABB
 Born: 28/08/2018 Society Id: VTMP1339 Mating/AMFU/NHFU/CAFU/DDFU Structure date scored 06/11/2019

Calving Ease Growth Marbling Angus Breeding Heavy Grass Heavy Grain

TE MANIA DEFLATION D367 (AI) TE MANIA BADMINTON B41 (AI) AYRVALE BARTEL E7(AI)(ET) TE MANIA BARTEL B219 (AI) (ET)
 Sire: **TE MANIA LATHAM L553 (AI)** Dam: **TE MANIA DANDLOO J13 (AI)**
 TE MANIA WARAGONA Y408 (AI) EAGLEHAWK JEDDA B32(AI) TE MANIA DANDLOO G673 (AI) (ET) TE MANIA BERKLEY B1 (AI) (ET)
 TE MANIA LOWAN G510 (AI) LAWSONS INVINCIBLE C402(AI) TE MANIA DANDLOO B76 (AI) TE MANIA LOWAN E92 (AI) (REDF)

INDEX			
AB	D	HG	G
\$139	\$126	\$155	\$131

January 2020 Trans Tasman Angus Evaluation																								
EBV	Calving Ease				Growth & Maternal				Fertility		CWT	400 KG Carcase				Feed	Temp	Structure						
	Dir	Dtrs	GL	B Wt	200	400	600	M Wt	Milk	SS	DC	750d	EMA	Rib	Rump	RBY%	IMF%	NFI-F	DOC	FC	FA	RA	RH	RS
+11.3	+10.3	-9.5	+0.1	+48	+88	+112	+81	+21	-0.3	-5.7	+79	+5.5	-1.6	-0.4	-0.2	+3.2	+0.42	+19	+0.9	+6.0	0.0	-5.7	+0.1	
Acc	59%	50%	72%	75%	70%	71%	70%	66%	59%	74%	42%	64%	63%	67%	64%	63%	63%	52%	61%	58%	58%	49%	43%	47%

Traits Observed: CE BWT 200WT 400WT SS FAT EMA IMF DOC Genomics, Structural Scores: FC 6, FA 6, RA 6, RH 5, RS 5

Balanced with shape and body length on display, he is well suited for use over heifers. The dam of this bull is also the dam of Te Mania Legacy L135 who also has sons in this catalogue. There is a small amount of white in the groin area of this bull.

Lot 155 **TE MANIA PERSUASIVE P1359 (AI)** ABB
 Born: 29/08/2018 Society Id: VTMP1359 Sire/AMFU/NHFU/CAFU/DDFU Structure date scored 06/11/2019

Growth Fertility Carcase Marbling Angus Breeding Heavy Grass Heavy Grain

AYRVALE HERCULES H9 (AI) AYRVALE BARTEL E7(AI)(ET) LAWSONS INVINCIBLE F338(AI) TE MANIA BERKLEY B1 (AI) TE MANIA YORKSHIRE Y437 (AI)
 Sire: **TE MANIA MAGNATE M13 (AI)** Dam: **TE MANIA MOONGARA F167 (AI)**
 TE MANIA BARWON K200 (AI) TE MANIA GARTH G67 (AI) TE MANIA MOONGARA C734 (AI) ARDROSSAN DIRECTION W109 (AI) (ET)
 TE MANIA BARWON G766 TE MANIA BARWON G766 TE MANIA MOONGARA A141 (AI)

INDEX			
AB	D	HG	G
\$149	\$128	\$167	\$140

January 2020 Trans Tasman Angus Evaluation																								
EBV	Calving Ease				Growth & Maternal				Fertility		CWT	400 KG Carcase				Feed	Temp	Structure						
	Dir	Dtrs	GL	B Wt	200	400	600	M Wt	Milk	SS	DC	750d	EMA	Rib	Rump	RBY%	IMF%	NFI-F	DOC	FC	FA	RA	RH	RS
-0.5	+6.6	-8.8	+6.3	+60	+106	+144	+124	+21	+2.2	-5.0	+87	+7.6	-1.4	-1.5	+1.0	+2.4	+0.56	+2	-23.1	-11.8	-10.2	+0.8	+0.4	
Acc	57%	50%	86%	75%	69%	69%	66%	64%	58%	71%	41%	60%	58%	63%	60%	60%	58%	49%	56%	50%	51%	41%	36%	38%

Traits Observed: GL CE BWT 200WT 400WT SS FAT EMA IMF DOC Genomics, Structural Scores: FC 7, FA 6, RA 6, RH 5, RS 5

An AI conceived son of Te Mania Magnate that presents with good frame, body length and natural thickness. Maternal longevity on display with the dam of this bull still active within our herd as a rising 10 year old female.

Lot 156 **TE MANIA PETROSAL P1444 (AI)** ABB
 Born: 31/08/2018 Society Id: VTMP1444 Sire/AMFU/NHFU/CAFU/DDFU Structure date scored 06/11/2019

Growth Carcase Marbling Angus Breeding Heavy Grass Heavy Grain

EF COMMANDO 1366 EF COMPLEMENT 8088 RIVERBEND YOUNG LUCY W1470 TE MANIA EMPEROR E343 (AI) TE MANIA BERKLEY B1 (AI)
 Sire: **BALDRIDGE COMMAND C036** Dam: **TE MANIA LOWAN G896 (AI)**
 BALDRIDGE BLACKBIRD A030 HOOVER DAM TE MANIA LOWAN C457 (AI) GARDENS HIGHMARK
 BALDRIDGE BLACKBIRD X89 TE MANIA LOWAN Y1000 (AI) (ET)

INDEX			
AB	D	HG	G
\$124	\$116	\$132	\$122

January 2020 Trans Tasman Angus Evaluation																								
EBV	Calving Ease				Growth & Maternal				Fertility		CWT	400 KG Carcase				Feed	Temp	Structure						
	Dir	Dtrs	GL	B Wt	200	400	600	M Wt	Milk	SS	DC	750d	EMA	Rib	Rump	RBY%	IMF%	NFI-F	DOC	FC	FA	RA	RH	RS
+7.3	+3.1	-5.3	+4.3	+46	+87	+118	+102	+16	+0.8	-2.1	+62	+6.5	-1.1	-1.3	+1.4	+1.8	+0.26	+14	+7.1	-3.5	-4.6	+1.3	+0.2	
Acc	56%	47%	85%	75%	69%	70%	68%	65%	58%	73%	39%	61%	61%	64%	61%	60%	60%	49%	59%	52%	56%	42%	32%	38%

Traits Observed: GL CE BWT 200WT 400WT SS FAT EMA IMF DOC Genomics, Structural Scores: FC 6, FA 6, RA 6, RH 5, RS 5

Balance, body length and shape on display with a quiet temperament.

BREED AVERAGE EBVS FOR 2018 BORN CALVES																						
CALVING EASE				GROWTH & MATERNAL				FERTILITY		CWT	CARCASE				FEED	TEMP	INDEX\$					
DIR	DTRS	GL	BWT	200	400	600	MWT	MILK	SS	DC	750d	EMA	RIB	RUMP	RBY%	IMF%	NFI-F	Doc	AB	D	HG	G
+2.0	+2.4	-4.4	+4.3	+48	+86	+112	+98	+16	+1.9	-4.7	+64	+5.8	-0.1	-0.4	+0.6	+1.9	+0.18	+6	\$118	\$111	\$124	\$115

Animals with EBVs and Indexes highlighted with shading are in the top 10% of the Angus breed. With the exception of fat which has no shading, and Mature Weight which is shaded if the value is < 100.

Lot 157 **TE MANIA PHEASANTRY P1479 (AI)** ABB
 Born: 01/09/2018 Society Id: VTMP1479 Mating/AMFU/NHFU/CAFU/DDFU Structure date scored 06/11/2019

Calving Ease Growth Marbling Angus Breeding Heavy Grass Heavy Grain

G A R PROPHET C R A BEXTOR 872 5205 608 TE MANIA GARTH G67 (AI) TE MANIA AFRICA A217 (AI)
 Sire: **TE MANIA KIRBY K138 (AI)** Dam: **TE MANIA DANDLOO L256 (AI)**
 GAR OBJECTIVE 1885 TE MANIA MITTAGONG E28 (AI)
 TE MANIA BEEAC H17 (AI) TE MANIA FORGO F893 (AI) (ET) TE MANIA DANDLOO H791 TE MANIA FORGO F893 (AI) (ET)
 TE MANIA BEEAC F709 (AI) TE MANIA BEEAC F709 (AI) TE MANIA DANDLOO E626

INDEX			
AB	D	HG	G
\$167	\$134	\$204	\$146

January 2020 Trans Tasman Angus Evaluation																								
EBV	Calving Ease				Growth & Maternal					Fertility		CWT	400 KG Carcase					Feed	Temp	Structure				
	Dir	Dtrs	GL	B Wt	200	400	600	M Wt	Milk	SS	DC	750d	EMA	Rib	Rump	RBV%	IMF%	NFI-F	DOC	FC	FA	RA	RH	RS
+11.8	+12.1	-8.2	+0.4	+42	+84	+109	+95	+21	+1.7	-8.7	+52	+10.4	+1.2	+1.9	-1.1	+5.1	+0.75	+32	+14.7	+10.4	-3.2	+1.3	-0.3	
Acc	59%	51%	86%	75%	70%	71%	70%	67%	60%	74%	42%	63%	62%	66%	64%	62%	62%	52%	60%	58%	58%	51%	46%	49%

Traits Observed: GL CE BWT 200WT 400WT SS FAT EMA IMF DOC Genomics, Structural Scores: FC 6, FA 6, RA 6, RH 5, RS 5

P1479 has body length and shape with a quiet temperament. This is the last son of Kirby offered in this catalogue and he is well suited for use over heifers. Note the IMF% of +5.1 is well in excess of three times the breed average and is the third highest in this catalogue.

Lot 158 **TE MANIA PHILOSOPHICAL P1526 (AI)** ABB
 Born: 03/09/2018 Society Id: VTMP1526 Sire/AMFU/NHFU/CAFU/DDF Structure date scored 06/11/2019

Growth Fertility Carcase Marbling Angus Breeding Heavy Grass Heavy Grain

G A R PROPHET C R A BEXTOR 872 5205 608 TE MANIA GARTH G67 (AI) TE MANIA AFRICA A217 (AI)
 Sire: **TE MANIA MONARCH M1254 (AI) (ET)** Dam: **TE MANIA LOWAN K626 (AI)**
 GAR OBJECTIVE 1885 TE MANIA MITTAGONG E28 (AI)
 TE MANIA DANDLOO G508 (AI) TUNHARETOA REGENT D145 (AI) (ET) TE MANIA LOWAN G790 (AI) (ET) TE MANIA DAIQUIRI D19 (AI)
 TE MANIA DANDLOO D20 (ACR) (AI) TE MANIA LOWAN B48 (AI) (ET)

INDEX			
AB	D	HG	G
\$140	\$128	\$157	\$130

January 2020 Trans Tasman Angus Evaluation																								
EBV	Calving Ease				Growth & Maternal					Fertility		CWT	400 KG Carcase					Feed	Temp	Structure				
	Dir	Dtrs	GL	B Wt	200	400	600	M Wt	Milk	SS	DC	750d	EMA	Rib	Rump	RBV%	IMF%	NFI-F	DOC	FC	FA	RA	RH	RS
+6.7	-0.1	-4.7	+4.1	+52	+88	+109	+77	+28	+2.3	-6.9	+53	+8.2	-0.6	-0.4	+1.0	+3.2	+0.31	-10	+4.4	+2.3	-2.5	0.0	+0.5	
Acc	57%	51%	85%	75%	68%	69%	67%	65%	58%	73%	42%	61%	59%	64%	61%	61%	59%	51%	56%	52%	55%	45%	40%	42%

Traits Observed: GL CE BWT 200WT 400WT SS FAT EMA IMF DOC Genomics, Structural Scores: FC 6, FA 6, RA 6, RH 6, RS 6

Balance with good body length shown by this bull. In our March 2018 bull sale we sold a son to a high of \$12,000 to Tabulam Park from the dam of this bull.

Lot 159 **TE MANIA PHONATION P1541 (AI)** ABB
 Born: 03/09/2018 Society Id: VTMP1541 Sire/AMFU/NHFU/CAFU/DDF Structure date scored 06/11/2019

Calving Ease Growth Fertility Marbling Angus Breeding Heavy Grass Heavy Grain

TE MANIA GARTH G67 (AI) TE MANIA AFRICA A217 (AI) ARDCAIRNIE MIDLAND Z57 (AI) BIR MIDLAND
 Sire: **TE MANIA MALFOY M530 (AI) (ET)** Dam: **TE MANIA LOWAN E692**
 TE MANIA MITTAGONG E28 (AI) ARDCAIRNIE GEORGINA V18 (AI)
 TE MANIA BARWON H377 (AI) TUNHARETOA REGENT D145 (AI) (ET) TE MANIA LOWAN B59 (AI) TE MANIA YARNFIELD Y195 (AI) (ET)
 TE MANIA BARWON C436 (AI) TE MANIA LOWAN Z221 (AI) (ET)

INDEX			
AB	D	HG	G
\$126	\$111	\$141	\$118

January 2020 Trans Tasman Angus Evaluation																								
EBV	Calving Ease				Growth & Maternal					Fertility		CWT	400 KG Carcase					Feed	Temp	Structure				
	Dir	Dtrs	GL	B Wt	200	400	600	M Wt	Milk	SS	DC	750d	EMA	Rib	Rump	RBV%	IMF%	NFI-F	DOC	FC	FA	RA	RH	RS
+7.8	+3.7	-4.0	+3.0	+44	+77	+106	+85	+21	+1.9	-4.3	+59	+6.7	0.0	-0.1	0.0	+3.2	+0.36	+33	+4.9	-3.0	-10.6	+0.1	+0.2	
Acc	56%	50%	85%	74%	68%	69%	67%	65%	60%	73%	43%	62%	60%	64%	62%	61%	60%	51%	56%	47%	49%	36%	30%	32%

Traits Observed: GL CE BWT 200WT 400WT SS FAT EMA IMF DOC Genomics, Structural Scores: FC 6, FA 6, RA 6, RH 5, RS 6

An AI conceived son of Te Mania Malfoy that presents with good shape and body length. Maternal longevity on display, with the dam of this bull remaining active within our stud herd until 10+ years of age. This bull is well suited for use over heifers. Note there is a small amount of white in the groin area of this bull.

Lot 160 **TE MANIA PHYSICAL P1594 (AI)** ABB
 Born: 06/09/2018 Society Id: VTMP1594 Sire/AMFU/NHFU/CAFU/DDFU Structure date scored 06/11/2019

Calving Ease Growth Fertility Marbling Angus Breeding Heavy Grass Heavy Grain

TE MANIA JEROME J131 (AI) TE MANIA BERKLEY B1 (AI) TE MANIA FLAME F565 (AI) TE MANIA 07 436 AB
 Sire: **TE MANIA LANCASTER L64 (AI)** Dam: **TE MANIA BARWON L906 (AI) (ET)**
 TE MANIA LOWAN G694 (AI) TE MANIA BARWON G585 TE MANIA AFRICA A217 (AI)
 TE MANIA JEDDA J1139 (AI) (ET) TE MANIA JEDDA E333 (AI) (ET) TE MANIA JEDDA D715 (AI)

INDEX			
AB	D	HG	G
\$142	\$118	\$170	\$129

January 2020 Trans Tasman Angus Evaluation																								
EBV	Calving Ease				Growth & Maternal					Fertility		CWT	400 KG Carcase					Feed	Temp	Structure				
	Dir	Dtrs	GL	B Wt	200	400	600	M Wt	Milk	SS	DC	750d	EMA	Rib	Rump	RBV%	IMF%	NFI-F	DOC	FC	FA	RA	RH	RS
+6.7	+5.2	-6.7	+2.7	+44	+90	+125	+106	+22	+1.8	-4.9	+69	+4.0	0.0	-0.8	-0.7	+3.8	+0.42	-3	+2.5	+2.1	-3.2	-0.2	+0.4	
Acc	57%	50%	85%	75%	70%	70%	69%	66%	58%	73%	42%	63%	62%	66%	64%	63%	61%	51%	59%	54%	56%	45%	40%	42%

Traits Observed: GL CE BWT 200WT 400WT SS FAT EMA IMF DOC Genomics, Structural Scores: FC 6, FA 6, RA 6, RH 6, RS 5

Balanced with good body length on display. This AI conceived son of Te Mania Lancaster is suitable for use over heifers. Solely Te Mania blood on both sides of this bulls pedigree for the past three generations. There is a small amount of white in the groin area of this bull.

BREED AVERAGE EBVS FOR 2018 BORN CALVES																							
CALVING EASE				GROWTH & MATERNAL					FERTILITY		CWT	CARCASE					FEED	TEMP	INDEX\$				
DIR	DTRS	GL	BWT	200	400	600	MWT	MILK	SS	D C	750d	EMA	RIB	RUMP	RBV%	IMF%	NFIF	Doc	AB	D	HG	G	
+2.0	+2.4	-4.4	+4.3	+48	+86	+112	+98	+16	+1.9	-4.7	+64	+5.8	-0.1	-0.4	+0.6	+1.9	+0.18	+6	\$118	\$111	\$124	\$115	
Animals with EBVs and Indexes highlighted with shading are in the top 10% of the Angus breed. With the exception of fat which has no shading, and Mature Weight which is shaded if the value is < 100.																							

2020 AUTUMN SALE LOTS

Lot 161 TE MANIA PIGGYBACK P1640 (AI) ABB
 Born: 10/09/2018 Society Id: VTMP1640 Sire/AMFU/NHFU/CAFU/DDFU Structure date scored 06/11/2019

Calving Ease Growth Fertility Marbling Angus Breeding Heavy Grass Heavy Grain

TE MANIA BERKLEY B1 (AI) TE MANIA YORKSHIRE Y437 (AI) TE MANIA JEROME J131 (AI) TE MANIA BERKLEY B1 (AI)
 TE MANIA LOWAN Z53 (AI) (ET) TE MANIA LOWAN G694 (AI)
Sire: TE MANIA LAYCOCK L614 (AI) (ET) **Dam: TE MANIA WARGOONA L1397**
 TE MANIA BARUNAH F460 (AI) (ET) TE MANIA DEFLATION D367 (AI) TE MANIA WARGOONA J1004 (AI) TE MANIA FITZPATRICK F528 (AI) (ET)
 TE MANIA BARUNAH A96 (AI) (ET) TE MANIA BARUNAH A96 (AI) (ET) TE MANIA WARGOONA F1035 (AI) (ET)

\$INDEX			
AB	D	HG	G
\$140	\$123	\$174	\$122

January 2020 Trans Tasman Angus Evaluation																								
EBV	Calving Ease				Growth & Maternal					Fertility		CWT	400 KG Carcase					Feed	Temp	Structure				
	Dir	Dtrs	GL	B Wt	200	400	600	M Wt	Milk	SS	DC	750d	EMA	Rib	Rump	RBY%	IMF%	NFI-F	DOC	FC	FA	RA	RH	RS
+8.1	+5.0	+0.6	+3.2	+45	+88	+110	+109	+15	+2.2	-6.4	+64	+4.8	-0.9	-2.3	-0.3	+4.3	+0.31	-8	+11.8	+1.7	+2.7	-0.8	+0.4	
Acc	56%	51%	85%	75%	69%	71%	69%	67%	59%	74%	44%	63%	62%	66%	64%	63%	62%	52%	60%	56%	58%	48%	42%	45%

Traits Observed: GL CE BWT 200WT 400WT SS FAT EMA IMF DOC Genomics, Structural Scores: FC 6, FA 6, RA 6, RH 5, RS 5

Stylish with shape and length on display in this bull that is solely Te Mania blood on both sides of his pedigree for the past three generations. There is a small amount of white in the groin area of this bull.

Lot 162 TE MANIA PILTON P1677 ABB
 Born: 14/09/2018 Society Id: VTMP1677 Sire/AMFU/NHFU/CAFU/DDFU Structure date scored 06/11/2019

Growth Fertility Carcase Marbling Angus Breeding Heavy Grass Heavy Grain

AYRVALE BARTEL E7(AI)(ET) TE MANIA BARTEL B219 (AI) (ET) TE MANIA CHIEFTAIN C475 (AI) ARDROSSAN DIRECTION W109 (AI) (ET)
 EAGLEHAWK JEDDA B32(AI) TE MANIA LOWAN Z412 (AI) (ET)
Sire: TE MANIA JOLSON J1337 (AI) (ET) **Dam: TE MANIA LOWAN E952**
 TE MANIA BARUNAH F460 (AI) (ET) TE MANIA DEFLATION D367 (AI) TE MANIA LOWAN B14 (AI) TE MANIA YAKKA Y428 (AI) (ET)
 TE MANIA BARUNAH A96 (AI) (ET) TE MANIA BARUNAH A96 (AI) (ET) TE MANIA LOWAN Z74 (AI) (ET)

\$INDEX			
AB	D	HG	G
\$132	\$117	\$148	\$124

January 2020 Trans Tasman Angus Evaluation																								
EBV	Calving Ease				Growth & Maternal					Fertility		CWT	400 KG Carcase					Feed	Temp	Structure				
	Dir	Dtrs	GL	B Wt	200	400	600	M Wt	Milk	SS	DC	750d	EMA	Rib	Rump	RBY%	IMF%	NFI-F	DOC	FC	FA	RA	RH	RS
-4.7	+2.6	-6.4	+6.1	+61	+106	+139	+138	+19	+3.3	-6.8	+78	+3.6	-1.8	-1.5	+0.7	+2.1	-0.35	+16	+14.0	+15.2	+10.0	-5.4	+0.2	
Acc	60%	53%	68%	75%	70%	71%	70%	67%	64%	74%	42%	64%	62%	66%	65%	63%	62%	51%	61%	54%	55%	46%	41%	43%

Traits Observed: CE BWT 200WT 400WT SS FAT EMA IMF DOC Genomics, Structural Scores: FC 6, FA 6, RA 6, RH 5, RS 5

Stylish and strong with good shape and body length in this naturally conceived son of Te Mania Jolson. He is one of the younger bulls in the catalogue. Sons of Jolson have sold well in our previous sales, at our March 2018 sale we sold a son to a high of \$25,000 to Connorville Angus in Tasmania. Note there is a small amount of white in the groin area of this bull.

BREED AVERAGE EBVS FOR 2018 BORN CALVES																						
CALVING EASE				GROWTH & MATERNAL					FERTILITY		CWT	CARCASE					FEED	TEMP	INDEX\$			
DIR	DTRS	GL	Bwt	200	400	600	Mwt	MILK	SS	D C	750d	EMA	RIB	RUMP	RBY%	IMF%	NFIF	Doc	AB	D	HG	G
+2.0	+2.4	-4.4	+4.3	+48	+86	+112	+98	+16	+1.9	-4.7	+64	+5.8	-0.1	-0.4	+0.6	+1.9	+0.18	+6	\$118	\$111	\$124	\$115

Animals with EBVs and Indexes highlighted with shading are in the top 10% of the Angus breed. With the exception of fat which has no shading, and Mature Weight which is shaded if the value is < 100.

2020
AUTUMN
BULL SALE
**REFERENCE
SIRE**



TE MANIA ANGUS
BREEDING BETTER BEEF

2020 REFERENCE SIRES

TE MANIA LEGEND L646 (AI) Sire

Born: 13/08/2015 Society Id: VTML646 Mating/AMF/NHF/CAF/DDF Structure date scored 05/12/2016

Growth Fertility Carcase Marbling Angus Breeding Heavy Grass Heavy Grain

TE MANIA AFRICA A217 (AI) TE MANIA ULONG U41 (AI) (ET) TE MANIA FORGO F893 (AI) (ET) TE MANIA DAIQUIRI D19 (AI) (ET)
 Sire: **RENNYLEA G317 (AI) (ET)** Dam: **TE MANIA MITTAGONG H851 (AI) (ET)** TE MANIA DANDLOO C404 (AI) (ET)

LAWSON'S HENRY VIII Y5 (AI) YTHANBRAE HENRY VIII U8 (AI) (ET) TE MANIA MITTAGONG E370 (AI) TE MANIA BERKLEY B1 (AI) (ET)
 YTHANBRAE DIRECTION T270 (AI) TE MANIA MITTAGONG Z272 (AI) (ET)

\$INDEX			
AB	D	HG	G
\$174	\$137	\$213	\$152

January 2020 Trans Tasman Angus Evaluation																								
EBV	Calving Ease				Growth & Maternal					Fertility		CWT	400 KG Carcase					Feed	Temp	Structure				
	Dir	Dtrs	GL	B Wt	200	400	600	M Wt	Milk	SS	DC	750d	EMA	Rib	Rump	RBV%	IMF%	NFIF	DOC	FC	FA	RA	RH	RS
-0.4	+4.9	-5.0	+6.4	+48	+98	+133	+110	+27	+5.7	-9.1	+71	+9.3	-0.4	0.0	+0.9	+4.0	+0.83	+20	-4.4	-4.2	-15.4	-1.2	+0.3	
Acc	72%	59%	96%	94%	90%	90%	84%	80%	71%	85%	54%	77%	77%	80%	78%	75%	77%	64%	87%	71%	72%	54%	47%	50%

Traits Observed: GL CE BWT 200WT 400WT SS FAT EMA IMF DOC Genomics, Structural Scores: FC 6, FA 6, RA 6, RH 5, RS 5
 Statistics: Number of Herds: 3 Progeny Analysed: 92 Scan Progeny: 44

This is a very exciting bull. He is in the top 1% of the breed for all \$Index values, marbling, milk, days to calving and scrotal size - and the highest recorded sire for scrotal size. Prominent females from our Jedda, Dandloo and Lowan cow family lines sit back in the pedigree of this sire, namely VTMY32, VTMC404 and VTZ53. Each of them have made significant contributions to our herd. There is maternal longevity on the dams side of this bull with the past six generations all having run through our donor program.



TE MANIA LEGACY L135 (AI) Sire

Born: 31/07/2015 Society Id: VTML135 Mating/AMF/NHF/CAF/DDF Structure date scored 10/05/2017

Calving Ease Growth Fertility Carcase Marbling Angus Breeding Heavy Grass Heavy Grain

G A R TWINHEARTS 8418 S S OBJECTIVE T510 0726 AYRVALE BARTEL E7(AI)(ET) TE MANIA BARTEL B219 (AI) (ET)
 Sire: **TE MANIA JENKINS J89 (AI)** Dam: **TE MANIA DANDLOO J13 (AI)** EAGLEHAWK JEDDA B32(AI)

TE MANIA JAPARA G115 (AI) LAWSON'S INVINCIBLE C402(AI) TE MANIA DANDLOO G673 (AI) (ET) TE MANIA BERKLEY B1 (AI) (ET)
 TE MANIA JAPARA E649 (AI) TE MANIA JAPARA E649 (AI)

\$INDEX			
AB	D	HG	G
\$156	\$138	\$179	\$144

January 2020 Trans Tasman Angus Evaluation																								
EBV	Calving Ease				Growth & Maternal					Fertility		CWT	400 KG Carcase					Feed	Temp	Structure				
	Dir	Dtrs	GL	B Wt	200	400	600	M Wt	Milk	SS	DC	750d	EMA	Rib	Rump	RBV%	IMF%	NFIF	DOC	FC	FA	RA	RH	RS
+6.5	+4.7	-5.9	+3.0	+57	+99	+130	+115	+32	+3.8	-7.0	+85	+10.7	-3.1	-3.6	+2.8	+2.5	+0.51	+15	+14.9	+22.8	+8.0	-1.8	-3.6	
Acc	80%	62%	98%	96%	94%	94%	91%	82%	70%	93%	50%	78%	81%	83%	81%	77%	80%	63%	93%	87%	87%	78%	70%	72%

Traits Observed: GL CE BWT 200WT 400WT SS FAT EMA IMF DOC Genomics, Structural Scores: FC 6, FA 6, RA 6, RH 6, RS 5
 Statistics: Number of Herds: 7 Progeny Analysed: 207 Scan Progeny: 122

Te Mania Legacy is stylish and balanced with heaps of body length. He is AI conceived and the first calf out of a two year old heifer. Well suited for use over heifers and an outcross to Garth and Regent bloodlines. High performing Te Mania sires sit back in the pedigree of Legacy, namely Berkley, Bartel and Unlimited. Legacy is in the top 1% of the breed for all the \$Index values, scrotal size, carcase weight and EMA.



BREED AVERAGE EBVS FOR 2018 BORN CALVES																						
CALVING EASE				GROWTH & MATERNAL					FERTILITY		CWT	CARCASE					FEED	TEMP	INDEX\$			
DIR	DTRS	GL	Bwt	200	400	600	Mwt	MILK	SS	D C	750d	EMA	RIB	RUMP	RBV%	IMF%	NFIF	Doc	AB	D	HG	G
+2.0	+2.4	-4.4	+4.3	+48	+86	+112	+98	+16	+1.9	-4.7	+64	+5.8	-0.1	-0.4	+0.6	+1.9	+0.18	+6	\$118	\$111	\$124	\$115

Animals with EBVs and Indexes highlighted with shading are in the top 10% of the Angus breed. With the exception of fat which has no shading, and Mature Weight which is shaded if the value is < 100.

TE MANIA LENNOX L676 (AI) Sire

Born: 14/08/2015 Society Id: VTML676 BB/Mating/AMF/NHF/CAF/DDF Structure date scored 10/05/2017

Calving Ease Growth Fertility Carcase Marbling Angus Breeding Heavy Grass Heavy Grain

TE MANIA AFRICA A217 (AI) TE MANIA ULONG U41 (AI) (ET) LAWSONS INVINCIBLE C402(AI) G A R SOLUTION
 Sire: **TE MANIA GARTH G67 (AI)** TE MANIA JEDDA Y32 (AI) (ET) Dam: **TE MANIA LOWAN H55 (AI)** LAWSONS PREDESTINED A598(AI)

TE MANIA MITTAGONG E28 (AI) TE MANIA CANTON C138 (AI) (ET) TE MANIA LOWAN F742 TE MANIA DAIQUIRI D19 (AI) (ET)
 TE MANIA MITTAGONG C900 (ACR) TE MANIA MITTAGONG C900 (ACR) TE MANIA LOWAN C507 (AI) (ET)

\$INDEX			
AB	D	HG	G
\$145	\$127	\$163	\$136

January 2020 Trans Tasman Angus Evaluation

EBV	Calving Ease				Growth & Maternal					Fertility		CWT	400 KG Carcase					Feed	Temp	Structure				
	Dir	Dtrs	GL	B Wt	200	400	600	M Wt	Milk	SS	DC	750d	EMA	Rib	Rump	RBY%	IMF%	NFIF	DOC	FC	FA	RA	RH	RS
+4.6	+4.5	-5.6	+2.5	+50	+88	+117	+88	+27	+2.2	-5.3	+57	+11.5	-0.3	-0.6	+1.0	+3.1	+0.54	+25	-5.0	+9.1	-10.1	-1.1	+0.5	
Acc	78%	66%	97%	96%	93%	94%	91%	83%	73%	89%	58%	79%	82%	84%	82%	78%	81%	67%	91%	83%	83%	74%	65%	67%

Traits Observed: GL CE BWT 200WT 400WT SS FAT EMA IMF DOC Genomics; Structural Scores: FC 6, FA 6, RA 6, RH 6, RS 6
 Statistics: Number of Herds: 8 Progeny Analysed: 160 Scan Progeny: 114

This stylish AI conceived son of Garth presents with good frame and body length. He has been used within the stud herd and throughout Team Te Mania Progeny test herds.



TE MANIA LAYCOCK L614 (AI) (ET) Sire

Born: 13/08/2015 Society Id: VTML614 Mating/AMF/NHF/CAF/DDF Structure date scored 06/12/2016

Calving Ease Growth Marbling Angus Breeding Heavy Grass Heavy Grain

TE MANIA YORKSHIRE Y437 (AI) S A F FOCUS OF ER TE MANIA DEFLATION D367 (AI) TE MANIA BADMINTON B41 (AI) TE MANIA WARGOONA Y408 (AI)
 Sire: **TE MANIA BERKLEY B1 (AI)** TE MANIA LOWAN U275 (AI) (ET) Dam: **TE MANIA BARUNAH F460 (AI) (ET)** TE MANIA BARUNAH A96 (AI) (ET) TE MANIA ULONG U41 (AI) (ET)
 TE MANIA LOWAN Z53 (AI) (ET) KENNYS CREEK SANDY S15 (AI) TE MANIA BARUNAH X101 (AI) (ET)

\$INDEX			
AB	D	HG	G
\$154	\$134	\$182	\$137

January 2020 Trans Tasman Angus Evaluation

EBV	Calving Ease				Growth & Maternal					Fertility		CWT	400 KG Carcase					Feed	Temp	Structure				
	Dir	Dtrs	GL	B Wt	200	400	600	M Wt	Milk	SS	DC	750d	EMA	Rib	Rump	RBY%	IMF%	NFIF	DOC	FC	FA	RA	RH	RS
+11.7	+6.6	-8.2	+3.0	+57	+102	+121	+115	+12	+1.3	-9.5	+73	+4.5	+0.1	+0.4	-1.4	+4.0	+0.05	-8	+4.8	-13.9	+3.4	-2.4	+0.4	
Acc	75%	66%	98%	98%	95%	96%	91%	83%	75%	94%	62%	81%	84%	85%	84%	80%	83%	70%	94%	88%	90%	77%	67%	75%

Traits Observed: BWT 200WT 400WT SS FAT EMA IMF DOC Genomics; Structural Scores: FC 6, FA 6, RA 6, RH 5, RS 5
 Statistics: Number of Herds: 9 Progeny Analysed: 517 Scan Progeny: 191

Laycock ticks of lot of boxes. He has frame, body length and athleticism. Maternal strength on the dams side of this bulls with the past four generations all being ET conceived, each of them has run through our donor program and combined have contributed 283 progeny to our herd. The dam of Laycock at over 9 years of age remains active within the stud herd.



BREED AVERAGE EBVS FOR 2018 BORN CALVES

CALVING EASE		GROWTH & MATERNAL					FERTILITY		CWT	CARCASE					FEED TEMP		INDEX\$					
DIR	DTRS	GL	Bwt	200	400	600	Mwt	MILK	SS	D C	750d	EMA	RIB	RUMP	RBY%	IMF%	NFIF	Doc	AB	D	HG	G
+2.0	+2.4	-4.4	+4.3	+48	+86	+112	+98	+16	+1.9	-4.7	+64	+5.8	-0.1	-0.4	+0.6	+1.9	+0.18	+6	\$118	\$111	\$124	\$115

Animals with EBVs and Indexes highlighted with shading are in the top 10% of the Angus breed. With the exception of fat which has no shading, and Mature Weight which is shaded if the value is < 100.

2020 REFERENCE SIRES

TE MANIA EMPEROR E343 (AI) WB1

Born: 09/08/2009 Society Id: VTME343 AMF/NHF/CAF/DDF Structure date scored 21/12/2010

Growth Fertility Marbling Angus Breeding Heavy Grass Heavy Grain

TE MANIA YORKSHIRE Y437 (AI) S A F FOCUS OF ER BT ULTRAVOX 297E OSU 616 ULTRA FINKS VIXON 788

Sire: TE MANIA BERKLEY B1 (AI) **Dam: TE MANIA LOWAN Z74 (AI) (ET)**

TE MANIA LOWAN Z53 (AI) (ET) KENNY'S CREEK SANDY S15 (AI) TE MANIA LOWAN V201 (AI) (ET) BR NEW DESIGN 036 TE MANIA LOWAN R426 (AI) (ET)

\$INDEX			
AB	D	HG	G
\$138	\$119	\$155	\$129

January 2020 Trans Tasman Angus Evaluation																								
EBV	Calving Ease				Growth & Maternal					Fertility		CWT	400 KG Carcase					Feed	Temp	Structure				
	Dir	Dtrs	GL	B Wt	200	400	600	M Wt	Milk	SS	DC	750d	EMA	Rib	Rump	RBY%	IMF%	NFIF	DOC	FC	FA	RA	RH	RS
+4.7	+6.0	-6.7	+5.1	+51	+95	+127	+125	+10	+1.9	-6.1	+68	+4.4	+2.0	0.0	-0.5	+2.5	+0.15	+4	-2.5	+6.1	-0.9	+2.1	-0.2	
Acc	98%	94%	99%	99%	99%	99%	99%	99%	99%	91%	98%	97%	98%	98%	97%	97%	94%	99%	98%	98%	97%	92%	95%	

Traits Observed: GL CE BWT 200WT(x2) 400WT SS FAT EMA IMF Genomics, Structural Scores: FC 6, FA 6, RA 6, RH 5, RS 6
Statistics: Number of Herds: 300 Progeny Analysed: 7752 Scan Progeny: 4487 Carc Progeny: 56 Number of Dtrs: 1492

Te Mania Emperor E343 is an outstanding Te Mania Berkely B1 son who was sold to a syndicate headed by ABS, Aberdeen Estates, Murdeduke and Storth Oaks NZ for \$91,000 in our 2011 sale. He is an easy doing sire with high growth and his sons express lots of natural thickness, body length and phenotype. He has been heavily progeny tested within Te Mania Angus, Team Te Mania and throughout the industry and we have had 19 of his sons out working within Team Te Mania herds.



TE MANIA KIRK K226 (AI) (ET) Sire

Born: 05/08/2014 Society Id: VTMK226 Mating/AMF/NHF/CAF/DDF Structure date scored 07/12/2015

Growth Angus Breeding Heavy Grass Heavy Grain

TE MANIA 07 436 AB BOOROOMOOKA UNDERTAKEN Y145 TE MANIA AFRICA A217 (AI) TE MANIA ULONG U41 (AI) (ET) TE MANIA JEDDA Y32 (AI) (ET)

Sire: TE MANIA FLAME F565 (AI) **Dam: TE MANIA BARUNAH D120 (AI)**

TE MANIA BARUNAH D256 (ACR) (AI) TE MANIA ALONZO A678 (AI) TE MANIA BARUNAH B222 (ACR) (AI) (ET) GARDENS HIGHMARK TE MANIA BARUNAH X299 (ACR) (AI)

\$INDEX			
AB	D	HG	G
\$148	\$130	\$158	\$144

January 2020 Trans Tasman Angus Evaluation																								
EBV	Calving Ease				Growth & Maternal					Fertility		CWT	400 KG Carcase					Feed	Temp	Structure				
	Dir	Dtrs	GL	B Wt	200	400	600	M Wt	Milk	SS	DC	750d	EMA	Rib	Rump	RBY%	IMF%	NFIF	DOC	FC	FA	RA	RH	RS
+2.0	+6.8	-8.3	+4.6	+59	+120	+157	+138	+17	-1.2	-5.6	+90	+4.1	-1.2	-1.4	0.0	+1.2	+0.01	+15	-7.9	-5.1	+1.3	-2.0	+0.4	
Acc	86%	75%	98%	98%	97%	97%	97%	89%	89%	97%	59%	88%	88%	88%	83%	86%	70%	97%	96%	96%	92%	88%	89%	

Traits Observed: BWT 200WT 400WT SS FAT EMA IMF DOC Genomics, Structural Scores: FC 6, FA 6, RA 6, RH 5, RS 5
Statistics: Number of Herds: 8 Progeny Analysed: 614 Scan Progeny: 465 Carc Progeny: 8 Number of Dtrs: 66

Strength and power with good butt shape and softness projected by this slick skinned son of Te Mania Flame. The dam of this sire, VTMD120, ran through our donor program in 2013, 2015 and 2017. She has contributed 62 progeny to our herd and as a ten year old cow, remains active within the stud herd, we have sold her sons to a high of \$18,000. VTMD120 is also the dam of Te Mania Katoomba VTMK354. Sons of Kirk have been in strong demand through our 2018 and 2019 bull sales, where we have sold 75 sons for an average of \$7,700 and to a high of \$20,000.



BREED AVERAGE EBVS FOR 2018 BORN CALVES																							
CALVING EASE				GROWTH & MATERNAL					FERTILITY		CWT	CARCASE					FEED	TEMP	INDEX\$				
DIR	DTRS	GL	Bwt	200	400	600	Mwt	MILK	SS	D C	750d	EMA	RIB	RUMP	RBY%	IMF%	NFIF	Doc	AB	D	HG	G	
+2.0	+2.4	-4.4	+4.3	+48	+86	+112	+98	+16	+1.9	-4.7	+64	+5.8	-0.1	-0.4	+0.6	+1.9	+0.18	+6	\$118	\$111	\$124	\$115	

Animals with EBVs and Indexes highlighted with shading are in the top 10% of the Angus breed. With the exception of fat which has no shading, and Mature Weight which is shaded if the value is < 100.

TE MANIA JENKINS J89 (AI)

Born: 30/07/2013 Society Id: VTMJ89 AMF/NHF/CAF/DDF Structure date scored 09/12/2014

Calving Ease Growth Carcase Marbling Angus Breeding Heavy Grass Heavy Grain

S S OBJECTIVE T510 0T26 SS TRAVELER 6807 T510
S S MISS RITA R011 7R8 LAWSONS INVINCIBLE C402(AI) G A R SOLUTION
LAWSONS PREDESTINED A598(AI)

Sire: G A R TWINHEARTS 8418 **Dam: TE MANIA JAPARA G115 (AI)**

G A R YIELD GRADE 2015 G A R YIELD GRADE
G A R 1470 NEW DESIGN 653 TE MANIA JAPARA E649 (AI) TE MANIA NEW DESIGN Z496 (AI)
TE MANIA JAPARA C314 (AI)

\$INDEX			
AB	D	HG	G
\$132	\$123	\$147	\$127

January 2020 Trans Tasman Angus Evaluation																								
EBV	Calving Ease				Growth & Maternal					Fertility		CWT	400 KG Carcase					Feed	Temp	Structure				
	Dir	Dtrs	GL	B Wt	200	400	600	M Wt	Milk	SS	DC	750d	EMA	Rib	Rump	RBY%	IMF%	NFIF	DOC	FC	FA	RA	RH	RS
+10.0	+7.7	-6.4	+1.6	+51	+94	+124	+110	+36	+2.6	-2.2	+70	+11.8	-1.6	-3.6	+1.8	+2.6	+0.41	+31	+1.0	+10.5	+10.1	+4.7	-2.9	
Acc	88%	76%	98%	98%	97%	97%	97%	93%	90%	97%	60%	86%	89%	89%	88%	85%	87%	71%	97%	96%	96%	92%	87%	88%

Traits Observed: GL CE BWT 200WT 400WT (x2) SS FAT EMA IMF DOC Genomics, Structural Scores: FC 6, FA 6, RA 6, RH 5, RS 5
Statistics: Number of Herds: 9 Progeny Analysed: 581 Scan Progeny: 481 Number of Dtrs: 65

Plenty of frame, body length and butt shape on display in this son of GAR Twinhearts. He presents with good softness and fine hair. Jenkins has been used heavily in our stud herd and also progeny tested through Team Te Mania. He is well suited for use over heifers. He is in the top 1% of the breed for docility, EMA, rear feet angle and rear leg hind view, with high \$Indexes. His sons have been in strong demand in our past six sales, with 52 sons selling for an average of \$10,327 and to a high of \$42,000.



TE MANIA LANGLEY L92 (AI)

Born: 29/07/2015 Society Id: VTML92 Sire/AMFU/NHF/CAF/DDF Structure date scored 05/12/2016

Calving Ease Growth Fertility Carcase Marbling Angus Breeding Heavy Grass Heavy Grain

C R A BEXTOR 872 5205 608 B A R EXT TRAVELER 205
CRA LADY JAYE 608 496 S EASY TE MANIA BERKLEY B1 (AI) TE MANIA YORKSHIRE Y437 (AI)
TE MANIA LOWAN Z53 (AI) (ET)

Sire: G A R PROPHET **Dam: TE MANIA BARUNAH J978 (AI) (ET)**

GAR OBJECTIVE 1885 S S OBJECTIVE T510 0T26
GAR 1407 NEW DESIGN 232 TE MANIA BARUNAH A96 (AI) (ET) TE MANIA ULONG U41 (AI) (ET)
TE MANIA BARUNAH X101 (AI) (ET)

\$INDEX			
AB	D	HG	G
\$156	\$137	\$182	\$141

January 2020 Trans Tasman Angus Evaluation																								
EBV	Calving Ease				Growth & Maternal					Fertility		CWT	400 KG Carcase					Feed	Temp	Structure				
	Dir	Dtrs	GL	B Wt	200	400	600	M Wt	Milk	SS	DC	750d	EMA	Rib	Rump	RBY%	IMF%	NFIF	DOC	FC	FA	RA	RH	RS
+9.0	+5.9	-6.7	+3.1	+58	+100	+126	+106	+22	+3.5	-6.8	+68	+7.5	-0.5	-1.2	+0.5	+3.7	+0.41	-6	-17.3	+5.8	+8.3	+1.3	+0.3	
Acc	79%	64%	97%	95%	92%	94%	85%	79%	70%	92%	54%	78%	80%	82%	80%	77%	79%	66%	91%	84%	85%	70%	64%	68%

Traits Observed: GL CE BWT 200WT 400WT SS FAT EMA IMF DOC Genomics, Structural Scores: FC 6, FA 5, RA 5, RH 5, RS 5
Statistics: Number of Herds: 6 Progeny Analysed: 193 Scan Progeny: 94

This AI conceived son of Prophet presents with good overall shape, capacity and body length with a moderate frame. There is strong maternal breeding on the dams side of this bulls pedigree with the past six generations all being ET conceived and combined they have contributed 220 progeny to our herd. Langley has been used in both our stud herd and progeny tested through our Team Te Mania program.



BREED AVERAGE EBVS FOR 2018 BORN CALVES

CALVING EASE		GROWTH & MATERNAL					FERTILITY		CWT	CARCASE					FEED TEMP		INDEX\$					
DIR	DTRS	GL	Bwt	200	400	600	Mwt	MILK	SS	D C	750d	EMA	RIB	RUMP	RBY%	IMF%	NFIF	Doc	AB	D	HG	G
+2.0	+2.4	-4.4	+4.3	+48	+86	+112	+98	+16	+1.9	-4.7	+6.4	+5.8	-0.1	-0.4	+0.6	+1.9	+0.18	+6	\$118	\$111	\$124	\$115

Animals with EBVs and Indexes highlighted with shading are in the top 10% of the Angus breed. With the exception of fat which has no shading, and Mature Weight which is shaded if the value is < 100.

2020 REFERENCE SIRES

TE MANIA KATOOMBA K354 (AI) (ET) Sire

Born: 09/08/2014 Society Id: VTMK354 Mating/AMF/NHF/CAF/DDF Structure date scored 07/12/2015

Calving Ease Growth Fertility Carcase Marbling Angus Breeding Heavy Grass Heavy Grain

Sire: TE MANIA BERKLEY B1 (AI) TE MANIA YORKSHIRE Y437 (AI) TE MANIA LOWAN Z53 (AI) (ET)
 Sire: TE MANIA EMPEROR E343 (AI) TE MANIA AFRICA A217 (AI) TE MANIA ULONG U41 (AI) (ET) TE MANIA JEDDA Y32 (AI) (ET)
 Sire: TE MANIA LOWAN Z74 (AI) (ET) BT ULTRAVOX 297E TE MANIA LOWAN V201 (AI) (ET) TE MANIA BARUNAH B222 (ACR) (AI) (ET) GARDENS HIGHMARK TE MANIA BARUNAH X299 (ACR) (AI)

\$INDEX			
AB	D	HG	G
\$157	\$141	\$169	\$151

January 2020 Trans Tasman Angus Evaluation																								
EBV	Calving Ease				Growth & Maternal				Fertility		CWT	400 KG Carcase					Feed	Temp	Structure					
	Dir	Dtrs	GL	B Wt	200	400	600	M Wt	Milk	SS	DC	750d	EMA	Rib	Rump	RBY%	IMF%	NFIF	DOC	FC	FA	RA	RH	RS
+11.1	+6.8	-6.4	+2.6	+50	+102	+130	+97	+27	+4.0	-6.7	+64	+11.4	0.0	-0.9	+2.2	+1.5	+0.41	-5	-24.2	-30.1	-16.4	+2.0	+0.4	
Acc	87%	75%	98%	97%	96%	96%	95%	86%	77%	94%	62%	82%	86%	86%	85%	81%	85%	71%	96%	92%	92%	87%	78%	79%

Traits Observed: BWT 200WT 400WT SS FAT EMA IMF DOC Genomics, Structural Scores: FC 6, FA 6, RA 6, RH 5, RS 5
 Statistics: Number of Herds: 8 Progeny Analysed: 528 Scan Progeny: 305

Strong Te Mania breeding on both sides of this sires pedigree. He is a stylish son of Te Mania Emperor with good frame and butt shape on display. The dam of this sire ran through our donor program in 2013, 2015 and 2017. She has contributed 62 progeny to our herd and as a rising eleven year old cow remains active within the stud herd and from who we have sold sons to a high of \$18,000. She is also the dam of Te Mania Kirk VTMK226.



TE MANIA LATHAM L553 (AI) Sire

Born: 11/08/2015 Society Id: VTML553 Sire/AMF/NHF/CAF/DDF Structure date scored 05/12/2016

Calving Ease Growth Marbling Angus Breeding Heavy Grass Heavy Grain

Sire: TE MANIA BADMINTON B41 (AI) GARDENS HIGHMARK TE MANIA LOWAN Y298 (AI) (ET) LAWSONS INVINCIBLE C402(AI) G A R SOLUTION LAWSONS PREDESTINED A598(AI)
 Sire: TE MANIA DEFLATION D367 (AI) TE MANIA WANGLE W128 (AI) TE MANIA WARGOONA W160 (AI) TE MANIA LOWAN E92 (AI) (REDF) TE MANIA CALAMUS C46 (AI) TE MANIA LOWAN C453 (ACR) (AI)

\$INDEX			
AB	D	HG	G
\$123	\$116	\$139	\$115

January 2020 Trans Tasman Angus Evaluation																								
EBV	Calving Ease				Growth & Maternal				Fertility		CWT	400 KG Carcase					Feed	Temp	Structure					
	Dir	Dtrs	GL	B Wt	200	400	600	M Wt	Milk	SS	DC	750d	EMA	Rib	Rump	RBY%	IMF%	NFIF	DOC	FC	FA	RA	RH	RS
+0.7	+2.8	-5.3	+3.2	+47	+86	+106	+82	+15	0.0	-4.5	+68	+5.1	-1.2	-1.2	+0.1	+3.2	+0.33	+33	-18.0	-16.2	-2.8	-3.3	+0.4	
Acc	75%	58%	98%	97%	95%	96%	89%	81%	70%	94%	50%	78%	83%	84%	82%	77%	82%	63%	94%	87%	88%	74%	64%	70%

Traits Observed: GL CE BWT 200WT 400WT SS FAT EMA IMF DOC Genomics, Structural Scores: FC 6, FA 6, RA 6, RH 6, RS 6
 Statistics: Number of Herds: 4 Progeny Analysed: 277 Scan Progeny: 193

An outcross pedigree that has been used within our stud herd over both cows and heifers and in all has 208 progeny within our herd. Latham presents with good body length with moderate frame with a quiet temperament. All are attributes which present well in his progeny.



BREED AVERAGE EBVS FOR 2018 BORN CALVES																						
CALVING EASE				GROWTH & MATERNAL				FERTILITY		CWT	CARCASE					FEED	TEMP	INDEX\$				
DIR	DTRS	GL	Bwt	200	400	600	Mwt	MILK	SS	D C	750d	EMA	RIB	RUMP	RBY%	IMF%	NFIF	Doc	AB	D	HG	G
+2.0	+2.4	-4.4	+4.3	+48	+86	+112	+98	+16	+1.9	-4.7	+64	+5.8	-0.1	-0.4	+0.6	+1.9	+0.18	+6	\$118	\$111	\$124	\$115

Animals with EBVs and Indexes highlighted with shading are in the top 10% of the Angus breed. With the exception of fat which has no shading, and Mature Weight which is shaded if the value is < 100.

TE MANIA JOLSON J1337 (AI) (ET)

Sire

Born: 14/09/2013 Society Id: VTMJ1337 AMF/NHF/CAF/DDF Structure date scored 09/12/2014

Growth Fertility Marbling Angus Breeding Heavy Grass Heavy Grain

TE MANIA BARTEL B219 (AI) (ET) B/R NEW DIMENSION 7127
TE MANIA JEDDA W85 (AI) (ET) TE MANIA DEFLATION D367 (AI) TE MANIA BADMINTON B41 (AI) TE MANIA WARGOONA Y408 (AI)
Sire: AYRVALE BARTEL E7(AI)(ET) **Dam: TE MANIA BARUNAH F460 (AI) (ET)**
EAGLEHAWK JEDDA B32(AI) MYTTY IN FOCUS TE MANIA BARUNAH A96 (AI) (ET) TE MANIA ULONG U41 (AI) (ET) TE MANIA BARUNAH X101 (AI) (ET)
EAGLEHAWK JEDDA Z48(AI)

\$INDEX			
AB	D	HG	G
\$126	\$108	\$145	\$115

January 2020 Trans Tasman Angus Evaluation																								
EBV	Calving Ease				Growth & Maternal					Fertility		CWT	400 KG Carcase					Feed	Temp	Structure				
	Dir	Dtrs	GL	B Wt	200	400	600	M Wt	Milk	SS	DC	750d	EMA	Rib	Rump	RBY%	IMF%	NFIF	DOC	FC	FA	RA	RH	RS
-12.1	+8.5	-8.7	+6.9	+64	+106	+138	+131	+20	+3.6	-8.5	+83	+0.7	-1.4	+0.4	-0.5	+2.9	-0.30	+7	+18.9	+23.4	+13.1	-13.1	+0.4	
Acc	87%	75%	98%	98%	96%	97%	96%	88%	86%	95%	61%	89%	87%	88%	89%	83%	88%	71%	96%	93%	93%	86%	81%	81%

Traits Observed: BWT 200WT 400WT(x2) SS FAT EMA IMF DOC Genomics, Structural Scores: FC 6, FA 6, RA 6, RH 6, RS 5
Statistics: Number of Herds: 6 Progeny Analysed: 509 Scan Progeny: 388 Carc Progeny: 12 Number of Dtrs: 42

Strong, stylish and balanced with good frame. This sire comes from a strong maternal line with the past six generations on his dams side all being ET conceived. Combined they have contributed 253 progeny to our herd, with each of the past six generations running through our donor program. Underlining his performance, he is in the top 1% of the breed for 200, 400 and 600 day growth, days to calving, carcase weight and front foot angle. Top 2% for scrotal size and gestation length and top 7% for marbling. In our recent sales we have sold sons to a high of \$25,000.



TE MANIA LANCASTER L64 (AI)

Sire

Born: 28/07/2015 Society Id: VTML64 Mating/AMF/NHF/CAF/DDF Structure date scored 05/12/2016

Calving Ease Growth Marbling Angus Breeding Heavy Grass Heavy Grain

TE MANIA BERKLEY B1 (AI) TE MANIA YORKSHIRE Y437 (AI) TE MANIA EMPEROR E343 (AI) TE MANIA BERKLEY B1 (AI) TE MANIA LOWAN Z53 (AI) (ET)
Sire: TE MANIA JEROME J131 (AI) **Dam: TE MANIA JEDDA J1139 (AI) (ET)**
TE MANIA LOWAN G694 (AI) TUWHARETOA REGENT D145 (AI) (ET) TE MANIA JEDDA E333 (AI) (ET) B/R MIDLAND TE MANIA JEDDA W85 (AI) (ET)
TE MANIA LOWAN A626 (AI) (ET)

\$INDEX			
AB	D	HG	G
\$155	\$127	\$188	\$138

January 2020 Trans Tasman Angus Evaluation																								
EBV	Calving Ease				Growth & Maternal					Fertility		CWT	400 KG Carcase					Feed	Temp	Structure				
	Dir	Dtrs	GL	B Wt	200	400	600	M Wt	Milk	SS	DC	750d	EMA	Rib	Rump	RBY%	IMF%	NFIF	DOC	FC	FA	RA	RH	RS
+7.5	+7.5	-9.9	+3.5	+53	+97	+132	+125	+13	+1.5	-6.2	+74	+3.9	+1.2	-0.6	-1.0	+4.2	+0.39	-8	+7.3	-2.2	-2.1	+0.8	+0.4	
Acc	79%	62%	98%	98%	94%	95%	89%	81%	71%	91%	53%	79%	82%	83%	82%	78%	80%	65%	93%	81%	83%	68%	58%	65%

Traits Observed: GL CE BWT 200WT 400WT SS FAT EMA IMF DOC Genomics, Structural Scores: FC 6, FA 6, RA 6, RH 6, RS 5
Statistics: Number of Herds: 12 Progeny Analysed: 352 Scan Progeny: 108

Extra shape and capacity in this first calf out of a two year old heifer. He has been used heavily through our stud herd and within Team Te Mania progeny test herds. Lancaster has some prominent females from within our herd that sit back in his pedigree from both the Lowan and Jedda maternal lines, namely VTMZ74 the dam of Emperor and VTMW85 the dam of Bartel. Lancaster has also been entered into Cohort 8 of the ASBP and is being used as a link sire for Cohort 9.



BREED AVERAGE EBVS FOR 2018 BORN CALVES

CALVING EASE		GROWTH & MATERNAL					FERTILITY		CWT	CARCASE					FEED	TEMP	INDEX\$					
DIR	DTRS	GL	Bwt	200	400	600	Mwt	MILK	SS	D C	750d	EMA	RIB	RUMP	RBY%	IMF%	NFIF	Doc	AB	D	HG	G
+2.0	+2.4	-4.4	+4.3	+48	+86	+112	+98	+16	+1.9	-4.7	+64	+5.8	-0.1	-0.4	+0.6	+1.9	+0.18	+6	\$118	\$111	\$124	\$115

Animals with EBVs and Indexes highlighted with shading are in the top 10% of the Angus breed. With the exception of fat which has no shading, and Mature Weight which is shaded if the value is < 100.

2020 REFERENCE SIRES

TE MANIA LEARMONTH L635 (AI) Sire

Born: 13/08/2015 Society Id: VTML635 Sire/AMF/NHF/CAF/DDF Structure date scored 05/12/2016

Calving Ease Growth Marbling Angus Breeding Heavy Grass Heavy Grain

Sire: **TE MANIA GARTH G67 (AI)** TE MANIA AFRICA A217 (AI) TE MANIA ULONG U41 (AI) (ET) TE MANIA JEDDA Y32 (AI) (ET) TE MANIA FITZPATRICK F528 (AI) (ET) LAWSON'S DINKY-DI Z191 TE MANIA MITTAGONG B112 (AI) (ET)

Dam: **TE MANIA MITTAGONG H180 (AI)** TE MANIA MITTAGONG E28 (AI) TE MANIA CANTON C138 (AI) (ET) TE MANIA MITTAGONG C900 (ACR) TE MANIA MITTAGONG F987 (AI) (ET) TE MANIA BERKLEY B1 (AI) TE MANIA MITTAGONG A398 (AI)

\$INDEX			
AB	D	HG	G
\$134	\$115	\$154	\$125

January 2020 Trans Tasman Angus Evaluation																								
EBV	Calving Ease				Growth & Maternal					Fertility		CWT	400 KG Carcase					Feed	Temp	Structure				
	Dir	Dtrs	GL	B Wt	200	400	600	M Wt	Milk	SS	DC	750d	EMA	Rib	Rump	RBY%	IMF%	NFIF	DOC	FC	FA	RA	RH	RS
+6.8	+1.9	-5.5	+3.9	+49	+91	+123	+102	+29	+0.2	-3.7	+52	+5.0	+0.5	+1.1	-1.0	+3.8	+0.33	+20	-17.7	-20.3	-28.6	-0.1	+0.4	
Acc	72%	61%	86%	92%	86%	87%	82%	78%	70%	86%	55%	76%	75%	78%	77%	74%	75%	63%	83%	75%	76%	64%	58%	61%

Traits Observed: GL CE BWT 200WT 400WT SS FAT EMA IMF DOC Genomics; Structural Scores: FC 6, FA 6, RA 6, RH 6, RS 6
 Statistics: Number of Herds: 1 Progeny Analysed: 60 Scan Progeny: 30

This AI conceived son of Garth presents extra capacity and body length combined with a placid temperament. The past three generations on both sides of this bulls pedigree are pure Te Mania blood with prominent sires being Africa and Berkley sitting amongst them.



TE MANIA KATHMANDU K352 (AI) Sire

Born: 09/08/2014 Society Id: VTMK352 Sire/AMF/NHF/CAF/DDF Structure date scored 07/12/2015

Calving Ease Growth Marbling Angus Breeding Heavy Grass Heavy Grain

Sire: **TE MANIA FESTIVITY F327 (AI)** TE MANIA CALAMUS C46 (AI) BONGONGO BULLETPROOF Z3 TE MANIA LOWAN A626 (AI) (ET) TE MANIA BERKLEY B1 (AI) TE MANIA YORKSHIRE Y437 (AI) TE MANIA LOWAN Z53 (AI) (ET)

Dam: **TE MANIA DANDLOO G673 (AI) (ET)** TE MANIA MITTAGONG B112 (AI) TE MANIA ULONG Z773 (AI) TE MANIA MITTAGONG Z447 (AI) TE MANIA DANDLOO B76 (AI) TE MANIA UNLIMITED U3271 (AI) (ET) TE MANIA DANDLOO X330 (AI)

\$INDEX			
AB	D	HG	G
\$144	\$122	\$167	\$131

January 2020 Trans Tasman Angus Evaluation																								
EBV	Calving Ease				Growth & Maternal					Fertility		CWT	400 KG Carcase					Feed	Temp	Structure				
	Dir	Dtrs	GL	B Wt	200	400	600	M Wt	Milk	SS	DC	750d	EMA	Rib	Rump	RBY%	IMF%	NFIF	DOC	FC	FA	RA	RH	RS
+10.6	+3.1	-5.1	+3.0	+50	+90	+117	+112	+19	+0.9	-8.0	+71	+8.0	+1.1	+0.4	-0.7	+3.5	+0.29	-15	+13.0	+11.4	+7.4	+4.2	-1.6	
Acc	81%	70%	98%	97%	96%	96%	96%	87%	81%	95%	58%	82%	85%	86%	84%	80%	84%	68%	95%	92%	93%	85%	79%	80%

Traits Observed: GL CE BWT 200WT 400WT SS FAT EMA IMF DOC Genomics; Structural Scores: FC 6, FA 6, RA 6, RH 5, RS 5
 Statistics: Number of Herds: 10 Progeny Analysed: 402 Scan Progeny: 322 Number of Dtrs: 21

Some very prominent maternal lines from our herd contribute to this sires pedigree, oriented towards performance and predictability. He presents as a stylish and balanced son with good skin and hair and is well suited for use over heifers. He has been used heavily within our stud program and progeny tested through Team Te Mania.



BREED AVERAGE EBVS FOR 2018 BORN CALVES																							
CALVING EASE				GROWTH & MATERNAL					FERTILITY		CWT	CARCASE					FEED	TEMP	INDEX\$				
DIR	DTRS	GL	Bwt	200	400	600	Mwt	MILK	SS	D C	750d	EMA	RIB	RUMP	RBY%	IMF%	NFIF	Doc	AB	D	HG	G	
+2.0	+2.4	-4.4	+4.3	+48	+86	+112	+98	+16	+1.9	-4.7	+64	+5.8	-0.1	-0.4	+0.6	+1.9	+0.18	+6	\$118	\$111	\$124	\$115	

Animals with EBVs and Indexes highlighted with shading are in the top 10% of the Angus breed. With the exception of fat which has no shading, and Mature Weight which is shaded if the value is < 100.

TE MANIA LISMORE L677 (AI) (ET) Sire

Born: 14/08/2015 Society Id: VTML677 Mating/AMF/NHF/CAF/DDF Structure date scored 06/12/2016

Calving Ease Growth Marbling Angus Breeding Heavy Grass Heavy Grain

LAWSONS INVINCIBLE C402(AI) G A R SOLUTION TE MANIA ULONG Z773 (AI) TE MANIA ULONG U41 (AI) (ET)
 LAWSONS PREDESTINED A598(AI) TE MANIA BARUNAH X248 (AI)
Sire: TE MANIA GALAXY G49 (AI) **Dam: TE MANIA MITTAGONG B112 (AI)**
 TE MANIA LOWAN E428 (AI) (ET) LAWSONS DINIKY-DI Z191 TE MANIA MITTAGONG Z447 (AI) ARDROSSAN MODEST W37 (AI)
 TE MANIA LOWAN Y1000 (AI) (ET) TE MANIA MITTAGONG X380 (ACR) (AI)

INDEX			
AB	D	HG	G
\$115	\$111	\$122	\$113

January 2020 Trans Tasman Angus Evaluation																								
EBV	Calving Ease				Growth & Maternal					Fertility		CWT	400 KG Carcase					Feed	Temp	Structure				
	Dir	Dtrs	GL	B Wt	200	400	600	M Wt	Milk	SS	DC	750d	EMA	Rib	Rump	RBY%	IMF%	NFIF	DOC	FC	FA	RA	RH	RS
+3.9	+2.3	-8.4	+1.9	+44	+81	+101	+49	+19	+1.9	-1.9	+58	+2.4	+1.3	+2.4	-1.5	+3.7	+0.74	-3	-1.5	-8.4	-14.3	-3.2	+0.1	
Acc	83%	65%	98%	97%	95%	96%	87%	81%	73%	94%	55%	80%	84%	85%	83%	79%	83%	67%	95%	89%	90%	78%	69%	75%

Traits Observed: BWT 200WT 400WT SS FAT EMA IMF DOC Genomics; Structural Scores: FC 6, FA 6, RA 6, RH 5, RS 5
 Statistics: Number of Herds: 3 Progeny Analysed: 324 Scan Progeny: 222

An ET conceived outcross pedigree who presents with good frame and body length. He has been used heavily within the stud herd and within Team Te Mania progeny test herds. Sons catalogued in our 2020 March bull sale are the first that have been offered.



TE MANIA KINK K1092 (AI) Sire

Born: 31/08/2014 Society Id: VTMK1092 Sire/AMF/NHF/CAF/DDF Structure date scored 07/12/2015

Calving Ease Growth Fertility Marbling Angus Breeding Heavy Grass Heavy Grain

SITZ NEW DESIGN 458N BON VIEW DESIGN 1407 TE MANIA EARL GREY E25 (AI) TE MANIA CALAMUS C46 (AI)
 SITZ ELLUNAS ELITE 3308 TE MANIA BARUNAH C587 (AI)
Sire: TE MANIA GOODOOGA G843 (AI) **Dam: TE MANIA BARUNAH G830**
 TE MANIA MITTAGONG B112 (AI) TE MANIA ULONG Z773 (AI) TE MANIA BARUNAH E827 (AI) (ET) TE MANIA YORKSHIRE Y437 (AI)
 TE MANIA MITTAGONG Z447 (AI) TE MANIA MITTAGONG X380 (ACR) (AI)

INDEX			
AB	D	HG	G
\$135	\$118	\$145	\$130

January 2020 Trans Tasman Angus Evaluation																								
EBV	Calving Ease				Growth & Maternal					Fertility		CWT	400 KG Carcase					Feed	Temp	Structure				
	Dir	Dtrs	GL	B Wt	200	400	600	M Wt	Milk	SS	DC	750d	EMA	Rib	Rump	RBY%	IMF%	NFIF	DOC	FC	FA	RA	RH	RS
+9.2	+2.7	-10.9	+2.1	+43	+87	+116	+64	+30	+3.6	-5.2	+64	+2.8	+0.6	+3.3	-1.0	+3.0	+0.78	+2	-27.4	-32.5	-38.4	-1.1	0.0	
Acc	79%	68%	98%	97%	95%	95%	94%	85%	76%	94%	53%	80%	84%	85%	83%	79%	83%	65%	94%	91%	92%	85%	73%	73%

Traits Observed: GL CE BWT 200WT 400WT SS FAT EMA IMF DOC Genomics; Structural Scores: FC 7, FA 7, RA 6, RH 6, RS 5
 Statistics: Number of Herds: 5 Progeny Analysed: 235 Scan Progeny: 191 Number of Dtrs: 7

Te Mania Kink has good frame and good body length, with high \$Index values, lots of marbling and large scrotal size. Commercial progeny that have come through our progeny testing program Team Te Mania, have performed well through Rangers Valley feedlot.



BREED AVERAGE EBVS FOR 2018 BORN CALVES																							
CALVING EASE				GROWTH & MATERNAL					FERTILITY		CWT	CARCASE					FEED	TEMP	INDEX\$				
DIR	DTRS	GL	Bwt	200	400	600	Mwt	MILK	SS	D C	750d	EMA	RIB	RUMP	RBY%	IMF%	NFIF	Doc	AB	D	HG	G	
+2.0	+2.4	-4.4	+4.3	+48	+86	+112	+98	+16	+1.9	-4.7	+64	+5.8	-0.1	-0.4	+0.6	+1.9	+0.18	+6	\$118	\$111	\$124	\$115	

Animals with EBVs and Indexes highlighted with shading are in the top 10% of the Angus breed. With the exception of fat which has no shading, and Mature Weight which is shaded if the value is < 100.

2020 REFERENCE SIRES

TE MANIA MAGUIRE M271 (AI) Sire

Born: 02/08/2016 Society Id: VTMM271 Sire/AMFU/NHFU/CAFU/DDFU Structure date scored 08/12/2017

Calving Ease Growth Carcase Marbling Angus Breeding Heavy Grass Heavy Grain

AYRVALE BARTEL E7(AI)(ET) TE MANIA BARTEL B219 (AI) (ET)
EAGLEHAWK JEDDA B32(AI)

BOOROOMOOKA INSPIRED E124(AI) ARDROSSAN EQUATOR A241 (AI) (ET)
BOOROOMOOKA SIGNAL B325(AI)

Sire: AYRVALE HERCULES H9 (AI) **Dam: TE MANIA JAPARA J274 (AI) (ET)**

LAWSON'S INVINCIBLE F338(AI) LAWSON'S INVINCIBLE C402(AI)
LAWSON'S TOTAL D1152(AI)(ET)

TE MANIA JAPARA E63 (AI) BOOROOMOOKA UNDERTAKEN Y145
TE MANIA JAPARA C367 (AI)

\$INDEX			
AB	D	HG	G
\$140	\$133	\$156	\$133

January 2020 Trans Tasman Angus Evaluation																								
EBV	Calving Ease				Growth & Maternal					Fertility		CWT	400 KG Carcase					Feed	Temp	Structure				
	Dir	Dtrs	GL	B Wt	200	400	600	M Wt	Milk	SS	DC	750d	EMA	Rib	Rump	RBV%	IMF%	NFIF	DOC	FC	FA	RA	RH	RS
+10.5	+10.1	-14.0	+0.2	+48	+94	+115	+95	+22	-0.2	-3.8	+74	+8.0	-2.2	-2.1	+1.5	+2.7	+0.11	+16	+1.9	+1.9	+8.8	+1.8	+0.2	
Acc	71%	57%	96%	95%	89%	90%	84%	78%	69%	85%	48%	76%	77%	81%	78%	75%	77%	60%	85%	72%	74%	60%	54%	57%

Traits Observed: GL CE BWT 200WT(x2) 400WT SS FAT EMA IMF DOC Genomics, Structural Scores: FC 6, FA 6, RA 6, RH 5, RS 5
Statistics: Number of Herds: 5 Progeny Analysed: 125 Scan Progeny: 49

Short gestation length, in fact most favourable EBV on Angus Breedplan. Some real performance with a good spread of birth and growth coupled with well appointed carcase EBV's. This bull presents with good body length and natural thickness. The first calf from the dam of this bull sold in our March 2017 sale for \$30,000 for stud use at Boonaroo Angus.



TE MANIA MALFOY M530 (AI) (ET) Sire

Born: 09/08/2016 Society Id: VTMM530 Mating/AMFU/NHFU/CAFU/DDFU Structure date scored 08/12/2017

Calving Ease Growth Fertility Marbling Angus Breeding Heavy Grass Heavy Grain

TE MANIA AFRICA A217 (AI) TE MANIA ULONG U41 (AI) (ET)
TE MANIA JEDDA Y32 (AI) (ET)

TUWHARETOA REGENT D145 (AI) (ET) TE MANIA AMBASSADOR A134 (AI)
LAWSON'S HENRY VIII Y5 (AI)

Sire: TE MANIA GARTH G67 (AI) **Dam: TE MANIA BARWON H377 (AI)**

TE MANIA MITTAGONG E28 (AI) TE MANIA CANTON C138 (AI) (ET)
TE MANIA MITTAGONG C900 (ACR)

TE MANIA BARWON C436 (AI) BONGONGO BULLETPROOF Z3
TE MANIA BARWON Z953

\$INDEX			
AB	D	HG	G
\$158	\$125	\$183	\$142

January 2020 Trans Tasman Angus Evaluation																								
EBV	Calving Ease				Growth & Maternal					Fertility		CWT	400 KG Carcase					Feed	Temp	Structure				
	Dir	Dtrs	GL	B Wt	200	400	600	M Wt	Milk	SS	DC	750d	EMA	Rib	Rump	RBV%	IMF%	NFIF	DOC	FC	FA	RA	RH	RS
+8.5	+6.4	-10.2	+3.3	+49	+82	+118	+103	+23	+2.5	-10.0	+61	+7.6	+2.3	+1.3	0.0	+3.4	+0.70	+30	+16.6	+2.1	-9.6	+0.2	+0.3	
Acc	71%	62%	91%	91%	84%	84%	81%	77%	70%	84%	56%	75%	74%	77%	75%	73%	73%	63%	79%	74%	76%	64%	57%	61%

Traits Observed: BWT 200WT(x2) 400WT SS FAT EMA IMF DOC Genomics, Structural Scores: FC 6, FA 6, RA 5, RH 6, RS 6
Statistics: Number of Herds: 1 Progeny Analysed: 47 Scan Progeny: 20

Te Mania Malfoy is sired by the great Te Mania Garth G67. This boy has his many of his fathers attributes. A smooth, sleek coat with a great set of figures. An exciting bull with a lot to offer.



BREED AVERAGE EBVS FOR 2018 BORN CALVES

CALVING EASE		GROWTH & MATERNAL					FERTILITY	CWT	CARCASE					FEED	TEMP	INDEX\$						
DIR	DTRS	GL	Bwt	200	400	600	Mwt	MILK	SS	D C	750d	EMA	RIB	RUMP	RBV%	IMF%	NFIF	Doc	AB	D	HG	G
+2.0	+2.4	-4.4	+4.3	+48	+86	+112	+98	+16	+1.9	-4.7	+64	+5.8	-0.1	-0.4	+0.6	+1.9	+0.18	+6	\$118	\$111	\$124	\$115

Animals with EBVs and Indexes highlighted with shading are in the top 10% of the Angus breed. With the exception of fat which has no shading, and Mature Weight which is shaded if the value is < 100.

TE MANIA JOLIMONT J485 (AI) (ET) Sire

Born: 14/08/2013 Society Id: VTMJ485 AMF/NHF/CAF/DDF Structure date scored 09/12/2014

Growth Marbling Angus Breeding Heavy Grass Heavy Grain

ARDROSSAN EQUATOR A241 (AI) (ET)	PAPA EQUATOR 2928 ARDROSSAN PRINCESS W38	BOOROOMOOKA UNDERTAKEN Y145	BOOROOMOOKA UNDERTAKEN U170 (AI) BOOROOMOOKA UAAISE U101 (AI)
Sire: BOOROOMOOKA INSPIRED E124(AI)	Dam: TE MANIA JAPARA E63 (AI)		
BOOROOMOOKA SIGNAL B325(AI)	L T 598 BANDO 9074 BOOROOMOOKA SIGNAL Z529	TE MANIA JAPARA C367 (AI)	TE MANIA ADILONG A251 (AI) (ET) TE MANIA JAPARA Z415 (AI)

\$INDEX			
AB	D	HG	G
\$147	\$132	\$172	\$133

January 2020 Trans Tasman Angus Evaluation																								
EBV	Calving Ease				Growth & Maternal					Fertility		CWT	400 KG Carcase					Feed	Temp	Structure				
	Dir	Dtrs	GL	B Wt	200	400	600	M Wt	Milk	SS	DC	750d	EMA	Rib	Rump	RBY%	IMF%	NFIF	DOC	FC	FA	RA	RH	RS
+2.8	+7.6	-9.3	+4.1	+53	+95	+116	+111	+5	+1.4	-6.6	+62	+3.7	-2.3	0.0	+0.2	+3.5	+0.26	+4	+17.7	+6.6	+7.9	+3.2	-0.4	
Acc	81%	71%	98%	98%	96%	97%	96%	87%	86%	96%	60%	90%	87%	88%	90%	83%	88%	70%	96%	93%	94%	87%	79%	82%

Traits Observed: BWT 200WT 400WT(x2) SS FAT EMA IMF DOC Genomics, Structural Scores: FC 6, FA 6, RA 5, RH 5, RS 5
Statistics: Number of Herds: 8 Progeny Analysed: 443 Scan Progeny: 366 Carc Progeny: 19 Number of Dtrs: 41

Jolimont is a sire with a moderate frame, great body length and butt shape. His dam ran through our donor program in 2012, 2015 and 2017 and has contributed 39 progeny to our herd. In our 2018 and 2019 bull sales we sold 35 sons for an average of \$7,141 and to a high of \$14,000.



TE MANIA MOJO M886 (AI) Sire

Born: 15/08/2016 Society Id: VTMM886 Mating/AMFU/NHFU/CAFU/DDFU Structure date scored 08/12/2017

Calving Ease Growth Fertility Marbling Angus Breeding Heavy Grass Heavy Grain

AYRVALE BARTEL E7(AI)(ET)	TE MANIA BARTEL B219 (AI) (ET) EAGLEHAWK JEDDA B32(AI)	TE MANIA BERKLEY B1 (AI)	TE MANIA YORKSHIRE Y437 (AI) TE MANIA LOWAN Z53 (AI) (ET)
Sire: AYRVALE HERCULES H9 (AI)	Dam: TE MANIA BARUNAH F121 (AI)		
LAWSONS INVINCIBLE F338(AI)	LAWSONS INVINCIBLE C402(AI) LAWSONS TOTAL D1152(AI)(ET)	TE MANIA BARUNAH C854	TE MANIA XAVIER X76 (AI) (ET) TE MANIA BARUNAH Z364 (AI)

\$INDEX			
AB	D	HG	G
\$153	\$132	\$180	\$137

January 2020 Trans Tasman Angus Evaluation																								
EBV	Calving Ease				Growth & Maternal					Fertility		CWT	400 KG Carcase					Feed	Temp	Structure				
	Dir	Dtrs	GL	B Wt	200	400	600	M Wt	Milk	SS	DC	750d	EMA	Rib	Rump	RBY%	IMF%	NFIF	DOC	FC	FA	RA	RH	RS
+10.3	+7.0	-5.7	+1.8	+48	+88	+110	+83	+19	+2.6	-7.6	+75	+8.3	-0.2	+0.2	-0.4	+4.2	+0.86	-11	+3.0	+8.9	+0.3	+1.1	+0.1	
Acc	74%	58%	98%	97%	90%	90%	84%	78%	68%	84%	48%	75%	76%	80%	77%	74%	76%	59%	88%	71%	73%	61%	52%	57%

Traits Observed: GL CE BWT 200WT(x2) 400WT SS FAT EMA IMF DOC Genomics, Structural Scores: FC 6, FA 6, RA 6, RH 5, RS 5
Statistics: Number of Herds: 6 Progeny Analysed: 300 Scan Progeny: 45

A stylish and balanced bull that presents with good body length and shape, with fine hair and skin. He has been used heavily in both our seedstock herd and through our Team Te Mania progeny testing program. Sons in this years March sale are the first that we have offered.



BREED AVERAGE EBVS FOR 2018 BORN CALVES																							
CALVING EASE				GROWTH & MATERNAL					FERTILITY		CWT	CARCASE					FEED	TEMP	INDEX\$				
DIR	DTRS	GL	Bwt	200	400	600	Mwt	MILK	SS	D C	750d	EMA	RIB	RUMP	RBY%	IMF%	NFIF	Doc	AB	D	HG	G	
+2.0	+2.4	-4.4	+4.3	+48	+86	+112	+98	+16	+1.9	-4.7	+64	+5.8	-0.1	-0.4	+0.6	+1.9	+0.18	+6	\$118	\$111	\$124	\$115	

Animals with EBVs and Indexes highlighted with shading are in the top 10% of the Angus breed. With the exception of fat which has no shading, and Mature Weight which is shaded if the value is < 100.

2020 REFERENCE SIRES

TE MANIA MONARCH M1254 (AI) (ET) Sire

Born: 02/09/2016 Society Id: VTMM1254 Mating/AMFU/NHFU/CAFU/DDFU Structure date scored 08/12/2017

Calving Ease Fertility Marbling Angus Breeding Heavy Grass Heavy Grain

Sire: **G A R PROPHET**
C R A BEXTOR 872 5205 608
GAR OBJECTIVE 1885

B A R EXT TRAVELER 205
CRA LADY JAYE 608 498 S EASY

TUWHARETOA REGENT D145 (AI) (ET)

TE MANIA AMBASSADOR A134 (AI)
LAWSON'S HENRY VIII Y5 (AI)

Dam: **TE MANIA DANDLOO G508 (AI)**

S S OBJECTIVE T510 0T26
GAR 1407 NEW DESIGN 2232

TE MANIA DANDLOO D20 (ACR) (AI)

TE MANIA AFRICA A317 (AI)
TE MANIA DANDLOO B469 (AI) (ET)

\$INDEX			
AB	D	HG	G
\$129	\$118	\$148	\$118

January 2020 Trans Tasman Angus Evaluation																								
EBV	Calving Ease				Growth & Maternal					Fertility		CWT	400 KG Carcase					Feed	Temp	Structure				
	Dir	Dtrs	GL	B Wt	200	400	600	M Wt	Milk	SS	DC	750d	EMA	Rib	Rump	RBV%	IMF%	NFIF	DOC	FC	FA	RA	RH	RS
+10.6	+0.3	-5.4	+1.0	+47	+73	+91	+42	+29	+2.6	-7.0	+50	+7.6	-0.5	-0.8	+0.1	+4.2	+0.44	-9	+9.0	+8.5	+8.6	-1.2	+0.4	
Acc	74%	63%	98%	97%	87%	87%	83%	79%	70%	87%	54%	76%	76%	79%	77%	75%	75%	64%	83%	77%	78%	65%	57%	63%

Traits Observed: BWT 200WT(x2) 400WT SS FAT EMA IMF DOC Genomics, Structural Scores: FC 6, FA 6, RA 6, RH 5, RS 5
Statistics: Number of Herds: 2 Progeny Analysed: 198 Scan Progeny: 30

Te Mania Monarch is a very high marbling bull with excellent calving ease. This is the first time that we will be offering his sons for sale. SIRE PICTURED



RENNYLEA KODAK K522(AI) Structure date scored

Born: Society Id: NOR522

Calving Ease Growth Fertility Marbling Angus Breeding Heavy Grass Heavy Grain

Sire: **RENNYLEA EDMUND E11(AI)(ET)**
BOOROOMOOKA UNDERTAKEN Y145
LAWSON'S HENRY VIII Y5 (AI)

BOOROOMOOKA UNDERTAKEN U170 (AI)
BOOROOMOOKA UAAISE U101 (AI)

TE MANIA BERKLEY B1 (AI)

TE MANIA YORKSHIRE Y437 (AI)
TE MANIA LOWAN Z53 (AI) (ET)

Dam: **RENNYLEA EISA ERICA F810**

YTHANBRAE HENRY VIII U8 (AI) (ET)
YTHANBRAE DIRECTION T270 (AI)

RENNYLEA EISA ERICA C299

HYLINE RIGHT TIME 338
RENNYLEA EISA ERICA X571

\$INDEX			
AB	D	HG	G
\$158	\$130	\$189	\$140

January 2020 Trans Tasman Angus Evaluation																								
EBV	Calving Ease				Growth & Maternal					Fertility		CWT	400 KG Carcase					Feed	Temp	Structure				
	Dir	Dtrs	GL	B Wt	200	400	600	M Wt	Milk	SS	DC	750d	EMA	Rib	Rump	RBV%	IMF%	NFIF	DOC	FC	FA	RA	RH	RS
+12.3	+10.5	-6.4	+1.6	+47	+89	+117	+117	+14	+4.6	-9.2	+65	+3.7	+2.6	+1.7	-0.8	+4.0	+0.87	-9	+15.5	+4.5	+5.0	-0.8	0.0	
Acc	79%	68%	99%	98%	97%	97%	95%	85%	74%	96%	62%	90%	90%	91%	89%	88%	88%	83%	93%	89%	89%	82%	71%	76%

Traits Observed: GL BWT 200WT 400WT 600WT SS FAT EMA IMF DOC Genomics,
Statistics: Number of Herds: 37 Progeny Analysed: 1035 Scan Progeny: 255 Carc Progeny: 15

Rennylea Kodak is a grand son of Te Mania Berkley B1. He has very good scrotal size, calving ease, marbling and high \$Index values.



BREED AVERAGE EBVS FOR 2018 BORN CALVES																							
CALVING EASE				GROWTH & MATERNAL					FERTILITY		CWT	CARCASE					FEED	TEMP	INDEX\$				
DIR	DTRS	GL	BWT	200	400	600	MWT	MILK	SS	DC	750d	EMA	RIB	RUMP	RBV%	IMF%	NFIF	Doc	AB	D	HG	G	
+2.0	+2.4	-4.4	+4.3	+48	+86	+112	+98	+16	+1.9	-4.7	+64	+5.8	-0.1	-0.4	+0.6	+1.9	+0.18	+6	\$118	\$111	\$124	\$115	

Animals with EBVs and Indexes highlighted with shading are in the top 10% of the Angus breed. With the exception of fat which has no shading, and Mature Weight which is shaded if the value is < 100.

TE MANIA MAGNATE M13 (AI) Sire

Born: 22/07/2016 Society Id: VTMM13 Mating/AMFU/NHFU/CAFU/DDFU Structure date scored 08/12/2017

Growth Fertility Carcase Marbling Angus Breeding Heavy Grass Heavy Grain

AYRVALE BARTEL E7(AI)(ET) TE MANIA BARTEL B219 (AI) (ET)
 EAGLEHAWK JEDDA B32(AI) TE MANIA GARTH G67 (AI) TE MANIA AFRICA A217 (AI)
 TE MANIA MITTAGONG E28 (AI)

Sire: AYRVALE HERCULES H9 (AI) **Dam: TE MANIA BARWON K200 (AI)**

LAWSONS INVINCIBLE F338(AI) LAWSONS INVINCIBLE C402(AI)
 LAWSONS TOTAL D1152(AI)(ET) TE MANIA BARWON G766 TE MANIA CALCINE C50 (AI)
 TE MANIA BARWON E615 (AI)

INDEX			
AB	D	HG	G
\$149	\$131	\$167	\$139

January 2020 Trans Tasman Angus Evaluation																								
EBV	Calving Ease				Growth & Maternal					Fertility		CWT	400 KG Carcase					Feed	Temp	Structure				
	Dir	Dtrs	GL	B Wt	200	400	600	M Wt	Milk	SS	DC	750d	EMA	Rib	Rump	RBV%	IMF%	NFIF	DOC	FC	FA	RA	RH	RS
+2.4	+8.5	-11.7	+4.4	+55	+95	+125	+97	+29	+2.3	-5.4	+72	+10.9	-1.2	-0.8	+1.2	+3.0	+0.52	+8	+4.7	-2.1	-9.7	-0.5	+0.3	
Acc	77%	61%	97%	96%	88%	86%	82%	78%	67%	81%	47%	74%	71%	76%	73%	71%	71%	58%	83%	66%	67%	56%	51%	52%

Traits Observed: GL CE BWT 200WT(x2) 400WT SS FAT EMA IMF DOC Genomics, Structural Scores: FC 6, FA 6, RA 6, RH 5, RS 5
 Statistics: Number of Herds: 10 Progeny Analysed: 170 Scan Progeny: 17

This is a stylish bull who presents with good body length and shape. Magnate has been used within our stud herd, with the first of his progeny born spring 2018. Further he has been progeny tested through our Team Te Mania progeny test herds. This sire has been submitted for inclusion within cohort 9 of the ASBP. SIRE PICTURED



44 ENVISION

Born: 28/01/2013 Society Id: USA17448751 Structure date scored

Calving Ease Growth Fertility Carcase Marbling Angus Breeding Heavy Grass Heavy Grain

MYTTY IN FOCUS S A F FOCUS OF ER
 MYTTY COUNTESS 906 G A R PREDESTINED B/R NEW DESIGN 036
 G A R EXT 4206

Sire: A A R TEN X 7008 S A(ET) **Dam: MAURERS MS PREDESTINED W10**

A A R LADY KELTON 5551 S A V ADAPTOR 2213 G A R 112 RITO C446 RITO 112 OF 2536 RITO 646
 H S A F LADY KELTON 504B G A R 1407 NEW DESIGN 652

INDEX			
AB	D	HG	G
\$123	\$121	\$120	\$126

January 2020 Trans Tasman Angus Evaluation																								
EBV	Calving Ease				Growth & Maternal					Fertility		CWT	400 KG Carcase					Feed	Temp	Structure				
	Dir	Dtrs	GL	B Wt	200	400	600	M Wt	Milk	SS	DC	750d	EMA	Rib	Rump	RBV%	IMF%	NFIF	DOC	FC	FA	RA	RH	RS
+12.7	+10.1	-6.8	-0.3	+52	+84	+107	+61	+22	+1.0	-2.1	+58	+8.5	+1.6	+1.1	+0.3	+2.4	+0.66	+11	-23.9	+2.2	+9.1	+2.3	+0.3	
Acc	76%	61%	98%	97%	93%	94%	91%	84%	80%	92%	55%	83%	83%	84%	80%	79%	81%	65%	86%	79%	80%	58%	34%	49%

Traits Observed: Genomics,
 Statistics: Number of Herds: 20 Progeny Analysed: 343 Scan Progeny: 82 Number of Dtrs: 7

Envision is an easy doing calving ease bull.



BREED AVERAGE EBVS FOR 2018 BORN CALVES																						
CALVING EASE				GROWTH & MATERNAL					FERTILITY		CWT	CARCASE					FEED TEMP	INDEX\$				
DIR	DTRS	GL	Bwt	200	400	600	Mwt	MILK	SS	D C	750d	EMA	RIB	RUMP	RBV%	IMF%	NFIF	Doc	AB	D	HG	G
+2.0	+2.4	-4.4	+4.3	+48	+86	+112	+98	+16	+1.9	-4.7	+64	+5.8	-0.1	-0.4	+0.6	+1.9	+0.18	+6	\$118	\$111	\$124	\$115

Animals with EBVs and Indexes highlighted with shading are in the top 10% of the Angus breed. With the exception of fat which has no shading, and Mature Weight which is shaded if the value is < 100.

2020 REFERENCE SIRES

BALDRIDGE COMMAND C036

Born: 13/01/2015 Society Id: USA18219911 Structure date scored

Calving Ease Growth Carcase Marbling Angus Breeding Heavy Grass Heavy Grain

Sire: **EF COMMANDO 1366** (EF COMPLEMENT 8088, RIVERBEND YOUNG LUCY W1470)
 Dam: **BALDRIDGE BLACKBIRD A030** (BASIN FRANCHISE P142, EF EVERELDA ENTENSE 6117, HOOVER DAM, SYDGEN C C & 7, ERICA OF ELLSTON C124, BALDRIDGE BLACKBIRD X89, STYLES UPGRADE J59, BALDRIDGE BLACKBIRD P160)

\$INDEX			
AB	D	HG	G
\$155	\$139	\$170	\$150

January 2020 Trans Tasman Angus Evaluation																								
EBV	Calving Ease				Growth & Maternal					Fertility		CWT	400 KG Carcase					Feed	Temp	Structure				
	Dir	Dtrs	GL	B Wt	200	400	600	M Wt	Milk	SS	DC	750d	EMA	Rib	Rump	RBV%	IMF%	NFIF	DOC	FC	FA	RA	RH	RS
+10.7	+6.4	-6.7	+3.0	+59	+105	+141	+110	+20	+0.7	-1.5	+74	+12.0	-1.9	-2.5	+2.2	+2.4	+0.67	+21	+22.5	+6.1	-2.2	+0.7	+0.1	
Acc	72%	50%	98%	97%	95%	95%	92%	83%	75%	92%	45%	82%	84%	85%	81%	78%	83%	60%	91%	76%	80%	56%	37%	52%

Statistics: Number of Herds: 48 Progeny Analysed: 424 Scan Progeny: 186

Great body and thickness. This very high \$Indexing bull has good calving ease combined with high growth.



AYRVALE HERCULES H9 (AI)

Born: 01/09/2012 Society Id: H10H9 AMF /NHF/CAF/DDF Structure date scored

Calving Ease Growth Marbling Angus Breeding Heavy Grass Heavy Grain

Sire: **AYRVALE BARTEL E7(AI)(ET)** (TE MANIA BARTEL B219 (AI) (ET), EAGLEHAWK JEDDA B32(AI))
 Dam: **LAWSONS INVINCIBLE F338(AI)** (B/R NEW DIMENSION 7127, TE MANIA JEDDA W85 (AI) (ET), LAWSONS INVINCIBLE C402(AI), G A R SOLUTION, LAWSONS PREDESTINED A598(AI), LAWSONS TOTAL D1152(AI)(ET))

\$INDEX			
AB	D	HG	G
\$142	\$126	\$162	\$131

January 2020 Trans Tasman Angus Evaluation																								
EBV	Calving Ease				Growth & Maternal					Fertility		CWT	400 KG Carcase					Feed	Temp	Structure				
	Dir	Dtrs	GL	B Wt	200	400	600	M Wt	Milk	SS	DC	750d	EMA	Rib	Rump	RBV%	IMF%	NFIF	DOC	FC	FA	RA	RH	RS
+5.4	+7.6	-8.5	+2.0	+49	+87	+112	+80	+25	+0.7	-5.6	+81	+9.6	-0.8	-1.3	+0.2	+3.6	+0.65	+13	-12.3	+0.5	-1.5	+1.5	+0.5	
Acc	91%	79%	99%	99%	98%	98%	97%	93%	92%	98%	64%	88%	90%	91%	90%	87%	89%	76%	98%	95%	95%	90%	82%	84%

Statistics: Number of Herds: 43 Progeny Analysed: 1315 Scan Progeny: 691 Number of Dtrs: 110

Ayrvale Hercules H9 is a long, soft, easy doing E7 son with great movement and eye appeal. He is in the top 1% of the breed for carcase weight, the top 2% for gestation length and marbling and the top 4% for eye muscle area.



BREED AVERAGE EBVS FOR 2018 BORN CALVES

CALVING EASE		GROWTH & MATERNAL					FERTILITY		CWT	CARCASE					FEED	TEMP	INDEX\$					
DIR	DTRS	GL	Bwt	200	400	600	Mwt	MILK	SS	D C	750d	EMA	RIB	RUMP	RBV%	IMF%	NFIF	Doc	AB	D	HG	G
+2.0	+2.4	-4.4	+4.3	+48	+86	+112	+98	+16	+1.9	-4.7	+64	+5.8	-0.1	-0.4	+0.6	+1.9	+0.18	+6	\$118	\$111	\$124	\$115

Animals with EBVs and Indexes highlighted with shading are in the top 10% of the Angus breed. With the exception of fat which has no shading, and Mature Weight which is shaded if the value is < 100.

TE MANIA KIRBY K138 (AI)

Sire

Born: 01/08/2014 Society Id: VTMK138 Mating/AMF/NHF/CAF/DDF Structure date scored 07/12/2015

Calving Ease Growth Marbling Angus Breeding Heavy Grass Heavy Grain

C R A BEXTOR 872 5205 608

B A R EXT TRAVELER 205
CRA LADY JAYE 608 498 S EASY

TE MANIA FORGO F893 (AI) (ET)

TE MANIA DAIQUIRI D19 (AI)
TE MANIA DANDLOO C404 (AI) (ET)

Sire: G A R PROPHET

Dam: TE MANIA BEEAC H17 (AI)

GAR OBJECTIVE 1885

S S OBJECTIVE T510 0726
GAR 1407 NEW DESIGN 2232

TE MANIA BEEAC F709 (AI)

TE MANIA CALAMUS C46 (AI)
TE MANIA BEEAC D784 (AI)

INDEX			
AB	D	HG	G
\$152	\$124	\$190	\$133

January 2020 Trans Tasman Angus Evaluation

EBV	Calving Ease				Growth & Maternal					Fertility		CWT	400 KG Carcase					Feed	Temp	Structure				
	Dir	Dtrs	GL	B Wt	200	400	600	M Wt	Milk	SS	DC	750d	EMA	Rib	Rump	RBY%	IMF%	NFIF	DOC	FC	FA	RA	RH	RS
+3.8	+4.4	-2.0	+3.9	+52	+94	+119	+90	+23	+1.6	-6.9	+64	+3.8	+0.6	+2.5	-3.1	+6.0	+0.31	-5	+22.1	+27.2	+12.8	+2.1	-2.1	
Acc	85%	67%	98%	98%	97%	97%	94%	84%	75%	96%	54%	80%	85%	86%	84%	80%	84%	68%	97%	92%	93%	83%	75%	81%

Trails Observed: GL CE BWT 200WT 400WT SS FAT EMA IMF DOC Genomics, Structural Scores: FC 6, FA 5, RA 5, RH 5, RS 5

Statistics: Number of Herds: 12 Progeny Analysed: 773 Scan Progeny: 425 Number of Dtrs: 5

Balanced with good body length on display in this son of GAR Prophet. Kirby has been used heavily within our stud herd and throughout Team Te Mania progeny test herds and has also been entered in cohort 8 of the ASBP. Note his IMF% at 6.0 is over three times the breed average for this trait.



BREED AVERAGE EBVS FOR 2018 BORN CALVES

CALVING EASE				GROWTH & MATERNAL					FERTILITY		CWT	CARCASE					FEED TEMP		INDEX\$			
DIR	DTRS	GL	Bwt	200	400	600	Mwt	MILK	SS	D C	750d	EMA	RIB	RUMP	RBY%	IMF%	NFIF	Doc	AB	D	HG	G
+2.0	+2.4	-4.4	+4.3	+48	+86	+112	+98	+16	+1.9	-4.7	+64	+5.8	-0.1	-0.4	+0.6	+1.9	+0.18	+6	\$118	\$111	\$124	\$115

Animals with EBVs and Indexes highlighted with shading are in the top 10% of the Angus breed. With the exception of fat which has no shading, and Mature Weight which is shaded if the value is < 100.



Easiest to read.



“LazaFX is the blackest, easiest to read marking and has provided Te Mania with proven results. I highly recommend it to any farmer”

Tom Gubbins, Director, Te Mania Angus



Contact our friendly
Customer Service Team

1300 138 247



www.allflex.com.au  Follow us on Facebook

Identify the Difference

DON'T RISK PESTIVIRUS IN YOUR HERD

Productivity losses are a risk.

- 40-60% of heifers have never been infected and are susceptible to future infection.¹⁻³
- A pestivirus crash can reduce calves 25-50%.⁴⁻⁶

40-60%
Heifers
susceptible¹⁻³

Don't leave it to chance:

- Only Pestigard prevents nasal shedding of pestivirus to safeguard your heifers and cows reproductive potential.
- Start by vaccinating your heifers with Pestigard®

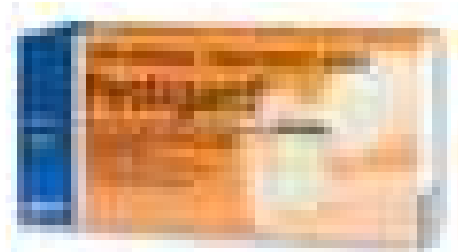

AVAILABLE AT YOUR LOCAL RURAL SUPPLIER

1. MLA report B.NBP.0382, 2014. 2. Taylor LF, Black PF, Pitt DJ et al. *Aust Vet J.* 2006;84:163-168. 3. Taylor L. *The Australian Cattle Veterinarian* 2010;57:14-28. 4. Taylor LF, Rodwell BJ. *Aust Vet J* 2001;79:682-685. 5. Morton JM, Phillips NJ, Taylor LF, McGowan MR, *Aust Vet J* 2013;91:517-524. 6. McGowan MR et al, In: *Proceedings Northern Beef Research Update Conference 2013*, 61-66.

PREPARE YOUR BULLS BEFORE JOINING

Vaccinating bulls is the key to prevention of vibriosis.

Vibriosis is a major venereal disease and can cause infertility and abortion in cattle.

Conception rates can drop as low as **40%**¹

Vaccinating bulls is effective and practical

- It can lead to increased pregnancy rates
- It has no adverse impact on testicular function and semen morphology²

Vaccinate with Vibrovax.

1. Hum S. NSW Department of Primary Industries (DPI) February 2007. *Primefact*, 451.
2. Zoetis Study Number B930R-AU-14-285. Data on file.

There are many Zoetis products available to optimise the reproductive success of your herd

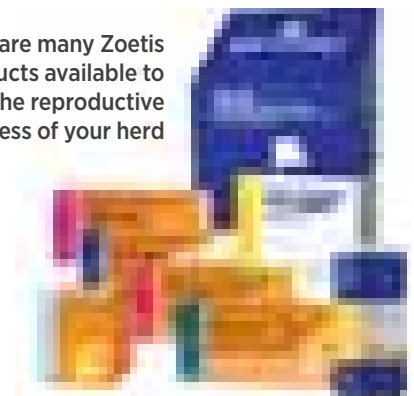

BUYER'S INSTRUCTION SLIP



TE MANIA ANGUS
BREEDING BETTER BEEF

2020 AUTUMN BULL SALE

4 March 2020

(To be handed to the settling office immediately after the sale)

PURCHASER DETAILS

Purchaser Name:

Trading Name:

Address:

Phone Numbers:

Email Address:

Property Manager or Stockman Phone No.

Property Identification Code (PIC, must be provided on day of sale)

DELIVERY DETAILS

Lots Purchased:

Insure for (period): Insure for \$:

For transport purposes, is it necessary for the animals you have purchased to maintain their Johne's status. YES NO

Do you require Dick Smith Transport for the freight of your bull/s? YES NO

ACCOUNT DETAILS

Signature:

If you elect to settle through an Agent who has nominated you, the Agent must sign below. (This applies to all Agents)

Name of Agent:

Signature of Agent:

Date: 4 March 2020

STUD REGISTRATIONS

Do you wish to have the Angus Society of Australia's registration of your bull transferred into your name? YES NO

ACN 071 414 410 ABN 44 844 572 399

MORTLAKE 2020



The data in this catalogue was extracted directly from Sapiens Koolperform

Disclaimer: Every care has been taken to ensure the information provided in this catalogue is accurate at the time of printing. Te Mania Angus accepts no responsibility for the accuracy, reliability or interpretation of the information included in this catalogue.

Hamish & Amanda McFarlane
T 03 5264 1606
M 0427 641606
E hamish@temania.com.au

Tom Gubbins 0429 952 197
Lucy Gubbins 0409 952 197
E tom@temania.com.au



Ross Milne 408 057558
Clarke Roycroft 0409 677281



www.temania.com.au

