



Performance Focussed Genetics

**39th ANNUAL SALE
& STUD DISPERSAL**
THURSDAY, MARCH 5th 2020
at 12.00pm

34 RISING 2 YEAR OLD BULLS
14 YEARLING BULLS
101 MIXED AGE FEMALES PTIC
20 YEARLING HEIFERS



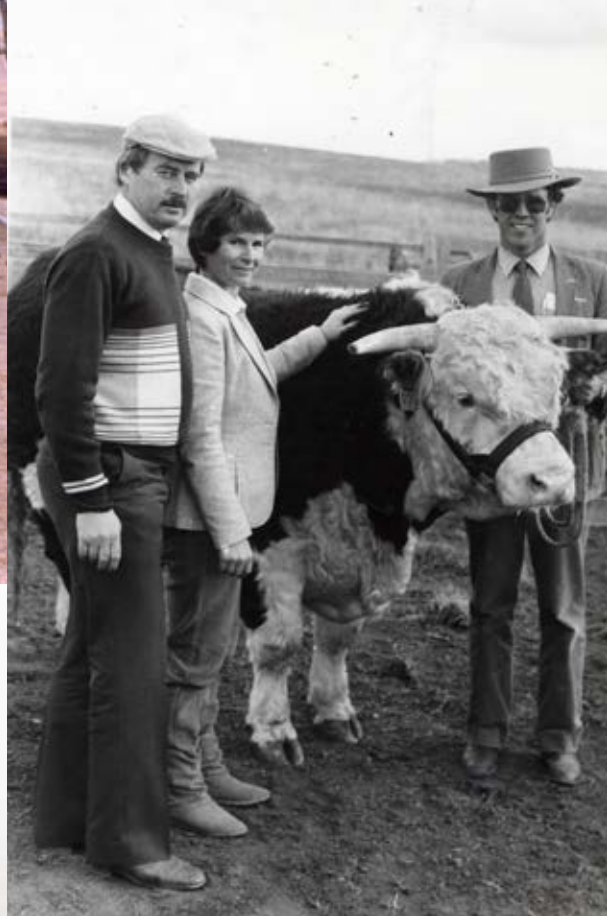



Performance Focussed Genetics

39th ANNUAL SALE & STUD DISPERSAL

THURSDAY, MARCH 5th 2020
at 12.00pm (AEDT)
Inspections from 10.00am

| | |
|---|--------------|
| 63 MIXED AGE FEMALES PTIC | Pages 9 - 24 |
| 26 RISING TWO YEAR OLD HEIFERS (AUTUMN) PTIC | 24 - 35 |
| 12 RISING TWO YEAR OLD HEIFERS (SPRING) PTIC | 35 - 38 |
| 20 YEARLING HEIFERS | 38 - 43 |
| 34 RISING 2 YEAR OLD BULLS | 43 - 51 |
| 14 YEARLING BULLS | 51 - 55 |

**Videos of all lots available at banemoreherefords.com.au
and also auctionsplus.com.au**

Light luncheon available

Enquiries: David and Judi Jenkin - Phone (03) 5572 5754 | Mobile 0407 504 899

Jonathan and Jo Jenkin - Phone (03) 5576 8535 | Mobile 0456 853 535

992 Twomeys Bridge Road, Peshurst, Victoria 3289

Email: banemoreherefords@bigpond.com | Web: www.banemoreherefords.com.au

SELLING AGENTS



Hanna Bird
0403 452 312



Ross Milne
0408 057 558



Casterton: (03) 5581 1594
Greg Bright: 0408 430 668
Andrew Harrison: 0419 928 145
Ray Attwell: 0428 836 136

Rebate 2% to outside agents introducing buyers prior to the commencement of the sale.

Summary 2 Year Old Sale Bulls 2020 - EBV's & Selection Indices

| LOT | VID TAG | CEDIR % | CE DTRS% | GL (days) | Bth. Wt (kg) | 200D (kg) | 400D (kg) | 600D (kg) | MCW (kg) | MIK (kg) | SS (cm) | DTC (days) | C Wt (kg) | EMA (sq cm) | Rib (mm) | RUMMP (mm) | RBV (%) | IMF (%) | SSR (\$) | NS-R (\$) | SBMI (\$) | NBTI (\$) |
|---|---------|---------|----------|-----------|--------------|-----------|-----------|-----------|----------|----------|---------|------------|-----------|-------------|----------|------------|---------|---------|----------|-----------|-----------|-----------|
| 122 | P071 | -0.9 | 1.8 | 0.2 | 4.7 | 39 | 70 | 94 | 85 | 20 | 3.4 | -3.0 | 66 | 5.7 | 0.2 | 0.2 | 2.4 | -0.2 | 152 | 140 | 149 | 108 |
| 123 | P077 | 4.1 | 2.3 | 0.8 | 3.5 | 32 | 60 | 83 | 75 | 18 | 4.7 | -5.4 | 62 | 5.3 | 1.9 | 3.1 | 0.4 | 1.3 | 161 | 154 | 162 | 121 |
| 124 | P073 | 2.7 | 3.1 | 2.9 | 2.9 | 35 | 64 | 84 | 64 | 17 | 2.6 | -3.3 | 64 | 4.9 | 1.0 | 1.5 | 0.9 | 1.1 | 163 | 154 | 165 | 118 |
| 125 | P061 | 6.4 | 0.0 | 0.8 | 3.9 | 39 | 59 | 75 | 48 | 13 | 2.7 | -3.8 | 62 | 6.6 | 1.1 | 1.3 | 2.0 | 0.5 | 169 | 167 | 172 | 125 |
| 126 | P058 | 2.3 | 1.0 | -0.9 | 5.0 | 42 | 73 | 95 | 102 | 20 | 2.8 | -2.8 | 67 | 3.6 | -0.6 | -1.0 | 1.3 | -0.3 | 129 | 111 | 140 | 113 |
| 127 | P082 | 5.9 | 3.4 | 1.3 | 3.6 | 44 | 72 | 96 | 78 | 19 | 4.0 | -5.7 | 71 | 3.5 | 1.1 | 1.4 | 0.0 | 0.8 | 182 | 166 | 185 | 134 |
| 128 | P100 | 5.0 | 7.7 | -2.6 | 2.9 | 40 | 64 | 83 | 65 | 20 | 2.5 | -2.3 | 59 | 2.7 | 1.4 | 2.1 | 0.5 | 0.2 | 154 | 146 | 167 | 119 |
| 129 | P127 | 3.4 | 2.9 | -2.7 | 7.2 | 46 | 72 | 104 | 98 | 12 | 3.0 | -4.0 | 71 | 4.8 | -0.4 | -0.9 | 2.5 | 0.0 | 183 | 170 | 184 | 133 |
| 130 | P003 | 7.4 | 5.0 | -5.1 | 2.1 | 37 | 67 | 91 | 79 | 11 | 3.0 | -4.0 | 68 | 2.4 | 1.7 | 2.1 | -0.7 | 1.8 | 181 | 171 | 190 | 141 |
| 131 | P005 | 11.6 | 8.3 | -6.6 | -0.6 | 28 | 51 | 63 | 52 | 14 | 3.6 | -5.8 | 56 | 4.6 | 2.5 | 3.3 | 0.1 | 1.4 | 164 | 170 | 181 | 136 |
| 132 | P006 | 3.4 | 5.1 | -1.8 | 1.7 | 35 | 64 | 81 | 47 | 13 | 3.3 | -3.7 | 70 | 5.4 | 3.0 | 3.8 | -0.5 | 2.2 | 185 | 180 | 182 | 124 |
| 133 | P014 | 5.4 | 3.8 | -2.9 | 3.4 | 36 | 71 | 97 | 93 | 13 | 3.9 | -4.7 | 68 | 1.8 | 0.9 | 0.9 | 0.1 | 0.8 | 173 | 160 | 179 | 132 |
| 134 | P021 | 9.2 | 5.3 | -3.0 | -0.4 | 24 | 44 | 55 | 34 | 15 | 2.9 | -6.2 | 52 | 5.1 | 2.3 | 2.8 | 0.5 | 1.5 | 159 | 160 | 164 | 119 |
| 135 | P023 | 11.3 | 7.1 | -2.7 | -0.8 | 28 | 54 | 60 | 45 | 13 | 3.4 | -6.2 | 55 | 4.5 | 2.6 | 3.4 | -0.3 | 1.9 | 166 | 171 | 179 | 134 |
| 136 | P025 | 4.8 | 4.9 | -1.6 | 3.0 | 39 | 69 | 95 | 77 | 12 | 3.9 | -6.4 | 65 | 2.7 | 2.2 | 3.0 | -0.7 | 1.3 | 194 | 183 | 189 | 131 |
| 137 | P027 | 4.5 | 5.0 | -1.3 | 5.7 | 43 | 76 | 106 | 88 | 10 | 3.6 | -2.9 | 72 | 4.0 | 0.8 | 0.9 | 0.8 | 1.0 | 197 | 183 | 201 | 141 |
| 138 | P035 | 6.9 | 0.7 | -1.7 | 5.3 | 40 | 65 | 83 | 51 | 16 | 5.1 | -5.0 | 66 | 7.4 | 0.8 | 0.9 | 2.4 | 0.8 | 192 | 188 | 193 | 138 |
| 139 | P037 | 5.5 | 5.0 | -2.8 | 0.1 | 28 | 49 | 54 | 34 | 12 | 3.3 | -5.0 | 47 | 2.9 | 2.0 | 2.5 | -0.5 | 1.0 | 135 | 134 | 135 | 94 |
| 140 | P047 | 5.6 | 1.5 | -1.8 | 5.1 | 41 | 66 | 92 | 68 | 14 | 3.8 | -5.4 | 70 | 7.1 | 2.5 | 3.4 | 0.7 | 1.4 | 196 | 192 | 195 | 140 |
| 141 | P049 | 3.2 | 0.9 | -2.9 | 4.5 | 41 | 67 | 87 | 79 | 15 | 3.4 | -4.1 | 68 | 5.2 | 0.1 | 0.3 | 2.2 | -0.1 | 158 | 152 | 159 | 118 |
| 142 | P052 | -0.1 | 4.5 | -1.7 | 5.4 | 42 | 74 | 100 | 82 | 15 | 3.8 | -2.2 | 71 | 6.6 | 0.5 | 0.8 | 2.4 | 0.3 | 180 | 173 | 177 | 123 |
| 143 | P056 | 1.6 | 4.5 | -0.8 | 4.0 | 40 | 65 | 90 | 78 | 14 | 2.9 | -2.8 | 68 | 5.7 | 0.9 | 1.5 | 1.1 | 1.2 | 165 | 159 | 167 | 121 |
| 144 | P063 | 2.5 | 3.9 | 0.2 | 4.9 | 38 | 65 | 88 | 73 | 16 | 3.8 | -4.7 | 66 | 6.3 | 0.4 | 0.3 | 2.5 | 0.6 | 177 | 170 | 174 | 123 |
| 145 | P067 | -2.3 | 2.2 | -1.8 | 6.3 | 46 | 80 | 112 | 104 | 20 | 4.0 | -2.8 | 75 | 5.6 | 0.3 | 0.5 | 1.3 | 0.6 | 168 | 149 | 164 | 119 |
| 146 | P070 | -2.7 | 3.7 | -0.4 | 6.0 | 50 | 77 | 110 | 86 | 26 | 3.2 | -2.0 | 71 | 1.9 | 0.4 | 0.6 | 0.7 | 0.2 | 160 | 135 | 158 | 109 |
| 147 | P076 | 9.0 | 1.8 | -0.5 | 2.0 | 34 | 52 | 62 | 32 | 12 | 2.7 | -3.8 | 59 | 5.9 | 1.9 | 2.7 | 0.7 | 1.5 | 162 | 165 | 170 | 126 |
| 148 | P078 | -0.9 | 2.6 | -1.8 | 5.1 | 38 | 65 | 93 | 92 | 18 | 2.5 | -1.7 | 65 | 5.4 | 0.3 | 0.4 | 1.4 | 0.7 | 138 | 124 | 140 | 106 |
| 149 | P081 | 5.0 | 1.8 | 1.3 | 2.7 | 31 | 58 | 72 | 64 | 19 | 3.2 | -2.8 | 59 | 4.9 | 0.8 | 1.1 | 1.0 | 0.5 | 130 | 122 | 141 | 110 |
| 150 | P085 | -7.0 | -1.2 | 2.1 | 5.8 | 35 | 58 | 82 | 80 | 15 | 3.4 | -4.2 | 54 | 4.7 | 0.1 | 0.0 | 1.4 | 0.6 | 114 | 98 | 93 | 66 |
| Sale Bulls Average | | | | | | | | | | | | | | | | | | | | | | |
| 3.9 3.4 -1.3 3.6 37.6 64.5 85.8 70.8 15.6 3.4 -4.0 64.4 4.7 1.1 1.5 0.9 0.8 0.8 0.8 165.1 156.8 167.4 121.4 | | | | | | | | | | | | | | | | | | | | | | |
| Top 20% Hereford and Poll Hereford Breeds | | | | | | | | | | | | | | | | | | | | | | |
| 6.2 4.3 -1.7 2.7 38 63 90 82 20 2.6 -4 60 4.4 1.2 1.5 1.3 0.9 0.9 153 139 157 115 | | | | | | | | | | | | | | | | | | | | | | |
| Breed Average (Hereford and Poll Hereford) | | | | | | | | | | | | | | | | | | | | | | |
| 1.6 16 -0.5 4.3 33 55 78 68 16 3.4 -2.8 52 3.4 0.6 0.7 0.8 0.5 0.5 126 112 126 93 | | | | | | | | | | | | | | | | | | | | | | |

Hereford and Poll Hereford Percentile Bands

| Percentile | Calving Ease DIR (%) | Calving Ease DTRS (%) | Gestation Length (days) | Birth Wt. (kg) | 200 Day Wt (kg) | 400 Day Wt (kg) | 600 Day Wt (kg) | Mat Cow Wt (kg) | Milk (kg) | Scrotal Size (cm) | Days to Calving (days) | Carcase Wt (kg) | Eye Muscle Area (sq cm) | Rib Fat (mm) | Rump Fat (mm) | Retain Beef Yield (%) | IMF (%) | Southern Self-Replacing Index (\$) | Northern Self-Replacing Index (\$) | Southern Baldy Maternal Index (\$) | Northern Baldy Terminal Index (\$) |
|------------|----------------------|-----------------------|-------------------------|----------------|-----------------|-----------------|-----------------|-----------------|-----------|-------------------|------------------------|-----------------|-------------------------|--------------|---------------|-----------------------|---------|------------------------------------|------------------------------------|------------------------------------|------------------------------------|
| Top Value | 15.6 | 12.4 | -10.4 | -6.7 | 58 | 96 | 139 | 141 | 32 | 6.4 | -9.3 | 93 | 9.2 | 5.3 | 7.7 | 4.3 | 3.6 | 241 | 231 | 244 | 187 |
| Top 1% | 12.4 | 8.6 | -6 | -0.9 | 47 | 78 | 111 | 106 | 25 | 4.1 | -6.3 | 75 | 6.7 | 2.3 | 3.2 | 2.3 | 2 | 200 | 190 | 207 | 152 |
| Top 5% | 10.2 | 6.7 | -3.4 | 0.7 | 43 | 71 | 101 | 95 | 23 | 3.3 | -5.2 | 68 | 5.6 | 1.7 | 2.4 | 1.9 | 1.4 | 179 | 167 | 186 | 135 |
| Top 10% | 8.5 | 5.7 | -2.5 | 1.7 | 41 | 67 | 96 | 89 | 21 | 3 | -4.6 | 65 | 5 | 1.5 | 2 | 1.6 | 1.2 | 167 | 155 | 173 | 126 |
| Top 15% | 7.3 | 4.9 | -2 | 2.2 | 39 | 65 | 92 | 85 | 20 | 2.8 | -4.3 | 62 | 4.7 | 1.3 | 1.7 | 1.4 | 1 | 159 | 146 | 164 | 119 |
| Top 20% | 6.2 | 4.3 | -1.7 | 2.7 | 38 | 63 | 90 | 82 | 20 | 2.6 | -4 | 60 | 4.4 | 1.2 | 1.5 | 1.3 | 0.9 | 153 | 139 | 157 | 115 |
| Top 25% | 5.3 | 3.8 | -1.4 | 3.1 | 37 | 62 | 88 | 80 | 19 | 2.5 | -3.8 | 58 | 4.1 | 1.1 | 1.3 | 1.2 | 0.8 | 147 | 133 | 151 | 110 |
| Top 30% | 4.5 | 3.3 | -1.2 | 3.4 | 36 | 60 | 86 | 77 | 18 | 2.4 | -3.6 | 57 | 3.9 | 1 | 1.2 | 1.1 | 0.7 | 143 | 129 | 145 | 106 |
| Top 35% | 3.7 | 2.9 | -0.9 | 3.7 | 36 | 59 | 84 | 75 | 18 | 2.2 | -3.4 | 55 | 3.7 | 0.9 | 1 | 1 | 0.6 | 139 | 124 | 140 | 103 |
| Top 40% | 2.9 | 2.5 | -0.7 | 4 | 35 | 58 | 82 | 73 | 17 | 2.2 | -3.2 | 54 | 3.6 | 0.8 | 0.9 | 0.9 | 0.5 | 135 | 120 | 135 | 99 |
| Top 45% | 2.2 | 2.1 | -0.5 | 4.2 | 34 | 57 | 80 | 71 | 17 | 2.1 | -3 | 53 | 3.4 | 0.7 | 0.8 | 0.9 | 0.5 | 130 | 115 | 131 | 96 |
| Top 50% | 1.6 | 1.7 | -0.4 | 4.5 | 33 | 55 | 78 | 68 | 16 | 2 | -2.8 | 52 | 3.2 | 0.6 | 0.6 | 0.8 | 0.4 | 126 | 111 | 126 | 93 |
| Top 55% | 0.9 | 1.3 | -0.2 | 4.7 | 33 | 54 | 77 | 66 | 16 | 1.9 | -2.6 | 50 | 3.1 | 0.5 | 0.5 | 0.7 | 0.4 | 122 | 107 | 121 | 89 |
| Top 60% | 0.3 | 0.9 | 0 | 4.9 | 32 | 53 | 75 | 64 | 15 | 1.8 | -2.4 | 49 | 2.9 | 0.5 | 0.4 | 0.6 | 0.3 | 118 | 103 | 117 | 86 |
| Top 65% | -0.4 | 0.4 | 0.2 | 5.2 | 31 | 52 | 73 | 62 | 15 | 1.7 | -2.3 | 48 | 2.8 | 0.4 | 0.3 | 0.5 | 0.2 | 114 | 98 | 112 | 82 |
| Top 70% | -1.1 | 0 | 0.4 | 5.4 | 30 | 50 | 71 | 59 | 14 | 1.6 | -2 | 46 | 2.6 | 0.3 | 0.1 | 0.5 | 0.2 | 109 | 93 | 107 | 79 |
| Top 75% | -1.8 | -0.5 | 0.6 | 5.7 | 29 | 49 | 69 | 57 | 14 | 1.5 | -1.8 | 45 | 2.5 | 0.2 | 0 | 0.4 | 0.1 | 104 | 89 | 102 | 75 |
| Top 80% | -2.7 | -1.1 | 0.9 | 6 | 28 | 47 | 66 | 53 | 13 | 1.4 | -1.6 | 43 | 2.3 | 0 | -0.2 | 0.3 | 0 | 99 | 83 | 96 | 71 |
| Top 85% | -3.7 | -1.7 | 1.1 | 6.3 | 27 | 45 | 63 | 50 | 12 | 1.3 | -1.4 | 41 | 2.1 | -0.1 | -0.4 | 0.2 | -0.1 | 92 | 76 | 88 | 66 |
| Top 90% | -4.9 | -2.6 | 1.5 | 6.7 | 25 | 43 | 59 | 45 | 11 | 1.1 | -1 | 39 | 1.8 | -0.3 | -0.6 | 0 | -0.2 | 84 | 69 | 80 | 59 |
| Top 95% | -6.9 | -3.9 | 2 | 7.2 | 23 | 39 | 54 | 38 | 10 | 0.8 | -0.6 | 35 | 1.5 | -0.5 | -0.9 | -0.2 | -0.3 | 74 | 58 | 68 | 50 |
| Top 99% | -11.4 | -6.9 | 3.3 | 8.3 | 18 | 31 | 43 | 24 | 6 | 0.3 | 0.1 | 27 | 0.9 | -0.9 | -1.6 | -0.7 | -0.6 | 54 | 39 | 44 | 31 |
| Low Value | -28 | -18.3 | 13.5 | 12.2 | -18 | -35 | -56 | -67 | 0 | -2.6 | 2.3 | -27 | -0.8 | -2.5 | -3.6 | -2.6 | -1.6 | -30 | -12 | -26 | -31 |

■ Herd
● Society

BANEMORE'S GENETIC AUDIT JANUARY 2020 HEREFORD GROUP BREEDPLAN



GRAPHS OF BANEMORE STUD HERD COMPARED WITH BREED GENETIC TRENDS

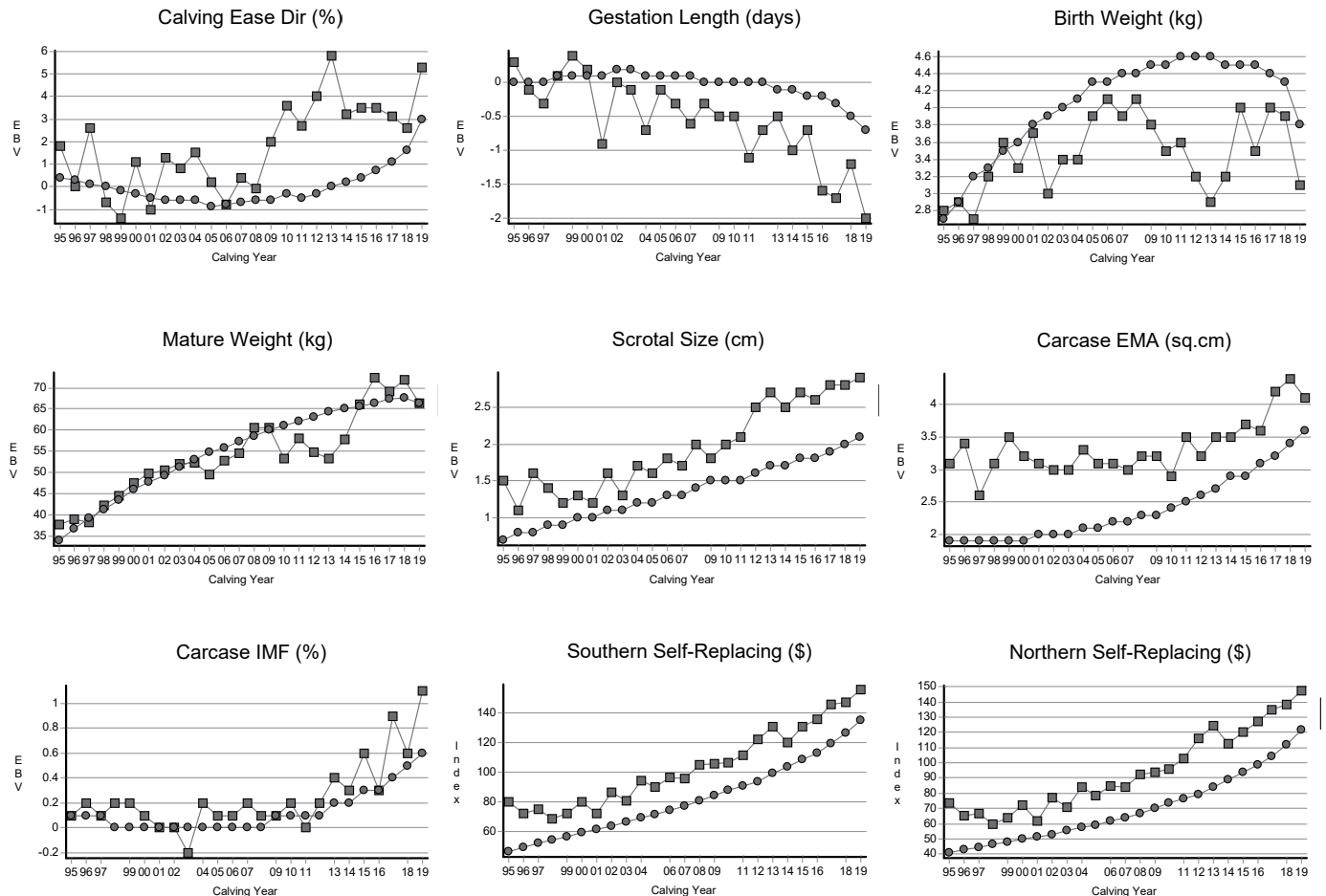

THE HISTORY OF BANEMORE HEREFORD STU

The "Banemore" Hereford Stud is an offshoot of the well-known "Nayook" Stud, Mt. Gambier, S.A. In January 1981 the Nayook Stud and Herd were dispersed, and David and Judi Jenkin brought two thirds of the Nayook Stud to Banemore. The stud breeders in Banemore now total 200.

The Nayook Stud was founded in 1956 with the purchase of foundation females from the first South Boorook sale. Females were then purchased from Muduney, Loralong (a direct offshoot from Ardno), Midgeon and Appleton.

2000 – Semen package of Courallie Pompeii purchased together with Courallie Tacoma.

2001 – Purchased semen package of Injemira Grand National U570 (top price at Injemira sale and purchased by Courallie). A 1/4 interest of Wolbull Cannon (Poll Hereford) was purchased. This bull is a real curve bender with +1.0 for BWT, +21 for Milk, +73 Final WT & +4.2 for EMA. Eulameet have possession of Cannon.

The 2000s saw the introduction of Poll Hereford genes, including from Pine Hill Erich, South Bukalong Wallace and South Bukalong Shannon.

2008 – Embryo program carried out with donor sire Koanui Rocket.

2008 – AI Program – Poll Hereford bulls used were Wirruna top performing curve benders Wirruna Abercom and Wirruna Abracadabra.

2009 – Semen package of No. 1 indexing bull Wirruna Commander (by Koanui Rocket) was used. The bull Wirruna Commander was leased for the mating period to join to our great line of poll heifers.

2011 – Banemore and Richard Archer (Quamly Plains, Tas.) purchased sire Wirruna Callan C26 for \$18,500. Callan C26 is a proven four-year-old homozygous sire.

2012 – AI sires included Allendale Waterhouse, Wirruna Daffy D1 and Wirruna Echuca E99.

2013 – AI sires included Yavenvale GURU (top price 2013 sale) and Wirruna Flannigan.

2014 – AI sires included Allendale Anzac, Banemore Echuca H16 (P) & Wirruna Hernando H47 (P).

2015 – Semen from AI sires purchased from Mt Difficult dispersal and Kaye Payne at Elite.

2016 – AI sires included Wirruna, Kalimna, K327, Wirruna Fort, Allendale Anzac and Yavenvale Kahuna.

2017 – AI sires included Wirruna Fort, Wirruna Kalimna, K327 and Injerima Anzac H006.

2018 – AI sires used were Wirruna Manton WNAM126, Wirruna McLaren WNAM175 and Super Sire Wirruna Matty WNAM288.

2020 – Banemore Stud Dispersal Sale.

ACHIEVEMENT HIGHLIGHTS

2019 – Nev Flo (Young family), Kevin and Ben Mibus, and Alan and Debbie Millard all sold Banemore bred steer weaners at average \$1000+.

2018 – Jan and Judi Marshman sold Banemore bred steers for \$1240 (376c per kg).

2018 – Nayook South sold 94 steers at average \$1029.

2017 – Nayook South sold 134 steers at average \$1100.

2017 – Banemore were finalists in the Stock & Land Heifer Challenge.

2017 – Alan and Debbie Millard topped the Casterton Hereford weaner sale with \$1395 for Banemore bred weaners.

2016 – Nayook South sold 157 eight-month steers by Banemore progeny for an average of \$1311.

1997-2012 – In the Hamilton Beef Expo era Banemore excelled, consistently winning championships in both Pen of Bulls and steer competitions.

2013 – Banemore joins two other herds for 5 star Breedplan completeness.

2003 – Progeny of Banemore Pompeii top sale prices and averages at Yanenvale and Courallie, selling to \$15,000.

1997 – Winners in the Seedstock Producers of the Year competition, south western division.

WELCOME TO BANEMORE

It is with pride that we present the Banemore Stud herd for dispersal. This is an opportunity for progressive Hereford breeders to continue the pathway of genetic improvement that the Jenkin family has striven for over the past 50 years. With new breeding tools, such as Genomics, a more advanced Breedplan and DNA technology, the improvement will continue to be even more spectacular.

We wish to acknowledge many people, who over the years have encouraged our aim of breeding better Herefords: the extended Jenkin family, Nayook; Ted Campion, Marcus Oldham College; Ron McNeil, SA Department of Agriculture; John Garnoch, South Bukalong; the Yelland family, Glentrevor; Jim Gough, Coora; Bob Freer, Herefords Australia; Bruce Knee, DPI; Ian Lock, Wirruna; Pat Pearce, Yavenvale; Ben Glatz; Landmark, Casterton; and many satisfied clients.



The Jenkin Family Partnership

David, Judi, Jonathan, Jo, Eve and Leo

Thank you for your interest in the Banemore Breeding Program.

We value your support.



BANEMORE'S BREEDING AIMS

Produce practical, easy-care, commercial Poll Herefords that will adapt to paddock and feed lot conditions and maintain good structure. Average birth weight, sufficient milk, high fertility, high yearling and 600-day growth with high yielding carcasses. Current priority is maximum calving ease and IMF while maintaining high yielding and high growth rates.

AWARDED ★★★★★ STAR BREEDPLAN COMPLETENESS

The 'Completeness of Performance' herd rating has recently been introduced to assess the quantity of pedigree and performance information that has been submitted to breedplan by individual stud herds. A simple 1-5 scale star rating is calculated based on the proportion of calves and number of performance traits recorded. Herds with 5 star rating are considered to be gold standard and are recording 'Complete Performance information'.

NOTICE TO BUYERS

1. All females (excluding yearling heifers) are PTIC including re-pregnancy testing on 13th February 2020. Note that all PTIC females offered were first calved at two years of age.
2. All PTIC Females are Autumn calving excluding lots 90-101 which are Spring calving.
3. The bulls have all been reared on their own dams with no creep feeding. Bulls were supplemented with only hay over the winter months and in preparation for the sale. Silage and light concentrate ration was commenced on 10/01/2020.
4. None of the cattle offered have been hoof trimmed.
5. All cattle are accredited TB free and Brucellosis free and all sale animals tested Pestivirus free.
6. Cattle purchased for interstate destinations will be held at Banemore free of charge until regulation tests and trucking arrangements can be made. The sale to be cancelled in the event of any animal failing tests.
7. All bulls on 20/12/2019 have been independently assessed with Testicle circumference measured and consistency evaluated. Bulls were also assessed for structural soundness.
8. The Banemore Herd is accredited for Beef Only Johnes free status, E.U. and MSA.
9. Lots 33 and 38 are eligible for registration at buyers expense.
10. EBV shadings on rising two year old bulls and yearling bulls represent top 20% of breed.
11. Lot 127 (P082) on date of print pedigree had not been verified. Please note this bull was used as a yearling.
12. All animals offered have had a low density genotype DNA test for parentage and genetic faults. Full details of individual test results can be found at herefordsaustralia.com.au.

FOETAL AGING

Foetal aging was conducted on 17th September 2019 by Livestock Logic veterinarians. Based on estimated foetal age we have allocated the most likely sire of the calves in utero. The foetal aging was deliberately done early in pregnancy to increase the accuracy of determining the sire of the calves and whether or not the cows/heifers conceived to the AI program. Please note that estimated outcomes are not guaranteed. Where foetal aging was inconclusive, this has been outlined in the mating details.



Andrew Whale BVSc, Livestock veterinarian
Livestock Logic 03 5572 1419
60 Portland Rd Hamilton VIC 3300

CATEGORY DEFINITIONS

| | |
|------------|--|
| H# | Registered Hereford with Poll Genes |
| P | Poll Hereford |
| PP | Homozygous Polled |
| HPR | Hereford Performance Registered - straight-bred Hereford cattle not eligible for registration within the HBR and are Breedplan recorded. |
| S | Scurs |

The Hereford GROUP BREEDPLAN Estimated Breeding Values contained in this Sale Catalogue were compiled by the Agricultural Business Research Institute (ABRI) from data supplied by the breeders. Neither the Australian Hereford Society nor the ABRI oversee or audit the collection of this data.

SALE ARRANGEMENTS

SALE TYPE AND INSPECTION

The sale will be conducted by video auction in conjunction with AuctionsPlus. Cattle will be yarded and available for inspection from 10am.

TRANSPORT

Stephen Smith of Dick Smith Transport will be available to coordinate and take delivery instructions on sale day. He can be contacted on 0482 636 236. Please note that there is no freight rebate to be paid by the vendor. All freight cost will be at the purchases expense.

REBATE

Rebate 2% to outside agents introducing buyers prior to the commencement of the sale. For agents not in attendance but settling accounts on a clients behalf a 1% rebate will be given.

GROUP BREEDPLAN EXPLANATORY NOTES

Only Hereford GROUP BREEDPLAN EBVs with Accuracies (Acc.) can be validly compared between herds. Within-herd EBVs from Hereford BREEDPLAN cannot be used to compare between herds.

Estimated Breeding Values (EBVs): EBVs for the growth traits are calculated in kilograms. The EBV is the best estimate of an animal's genetic merit for that trait.

Accuracy: An accuracy is presented with every EBV and gives an indication of the amount of information that has been used in the calculation of that EBV. The higher the accuracy the lower the likelihood of change on the animal's EBV as more information is analysed for that animal or its relatives.

EBV DEFINITIONS

Calving Ease (CE): EBV's are based on CE scores, birth weight and gestation length information. More positive EBV's are favourable and indicate easier calving.

DIR: Direct calving ease indicates how this animal influences the birth of its progeny.

DTRS: Daughters calving ease indicates how well the animal produces daughters that have easier calving.

Gestation Length: GL EBV (days) is based on AI records. Lower (-ve) GL EBV's indicate easier calving and increased growth after birth.

BWT EBV (kg): is based on measured birth weight of animals, adjusted for dam age. The lower the birth weight EBV of a sire, the lighter is the birth weight potential of his progeny and lower the likelihood of a difficult birth. High birth weight is generally associated with increased calving problems in heifers. High birth weight EBV bulls can be used on mature cows without any problems. Banemore recommend joining heifers to bulls with birth weight EBVs at or below breed average.

SS: Scrotal Size EBV (cm) is an indicator of male fertility in regards to semen quality and quantity. Higher(positive) EBVs indicate higher fertility. SS is also positively associated with female fertility.

Birth Weight EBV: Birth Weight EBV (kg) is based on the measured birth weight of animals, adjusted for dam age.

200 - Day Milk EBV: (kg) is an estimate of an animals milking ability. For sires, this EBV is indicative of their daughter's milking ability as it affects the 200 day weight of their calves.

200 - Day Growth EBV: (kg) is calculated from the weight of animals taken between 80 and 300 days of age. Values are adjusted to 200 days and for age of dam. This EBV is the best single estimate of an animal's genetic merit for growth to early ages.

400 - Day Weight EBV: (kg) is calculated from the weight of progeny taken between 301 and 500 days of age, adjusted to 400 days and for age of dam. This EBV is the best single estimate of an animal's genetic merit for yearling weight.

600 - Day Weight EBV: (kg) is calculated from the weight of progeny taken between 501 and 900 days of age, adjusted to 600 days and for age of dam. This EBV is the best single estimate of an animal's genetic merit for growth beyond yearling age.

EMA: Eye Muscle Area EBV (cm²) estimates genetic differences in eye muscle area at the 12/13th rib site of a 300kg dressed carcass. More positive EBVs indicate better muscling on animals.

Rib: Rib Fat EBV (mm) estimates the genetic differences in fat depth at the 12/13th rib in a 300kg dressed carcass. More positive EBVs indicate more subcutaneous fat and earlier maturity.

Rump: Rump Fat EBV (mm) estimates the genetic differences in fat depth at the P8 site of a 300kg dressed carcass. More positive EBVs indicate more subcutaneous fat and earlier maturity. Two fat EBVs are listed as there is variation between animals regarding fat depth at the two sites.

IMF: Intramuscular Fat Percent: The IMF% EBV (%) is an estimate of the genetic difference in the percentage of intra-muscular fat at the 12/13th rib site in a 300kg carcass. Depending on market targets, larger more positive values are generally more favourable.

SELECTION INDEXES

Four new Herefords Australia version 6 Breed Object selection indexes were released in mid-October with the publication of the October 2019 Hereford BREEDPLAN analysis. Each of the new selection indexes describes a different production/market scenario and relates to a typical commercial herd using Hereford bulls. Producers are advised to use the selection index that most closely aligns to their production system.

Southern Self-Replacing Index – Estimates the genetic differences between animals in net profitability per cow joined in a commercial self-replacing purebred Hereford herd targeting the domestic market. Daughters are retained for breeding and so maternal traits are of importance. Steers are slaughtered at 18 months of age to produce 300 kg carcasses with 10 mm P8 fat depth. A moderate cost is applied for cow feed costs during the annual feed shortage period which results in small increases in cow weight.

Northern Self-Replacing Index – Estimates the genetic differences between animals in net profitability per cow joined in a commercial self-replacing herd targeting the domestic market. This index is suitable for use by both straight bred Hereford herds and in crossbreeding programs where Hereford bulls are being used over a Bos indicus based cow herd. Daughters are retained for breeding and so maternal traits are of importance. Steers are slaughtered at 18 months of age to produce 340 kg carcasses with 12 mm P8 fat depth. A high cost is applied for cow feed costs during the annual feed shortage period which produces little change in mature cow weight.

Southern Baldy Maternal Index – Estimates the genetic differences between animals in net profitability per cow joined in a commercial crossbred herd using Hereford bulls over Bos taurus females (e.g. Angus). A portion of the heifers are retained for breeding and so maternal traits are of importance. The steers and surplus heifers are destined for slaughter at 18 to 19 months of age. Steers produce 300 kg carcasses with 10 mm of P8 fat depth, while heifers produce 270 kg carcasses with 12 mm of P8 fat depth. A moderate cost is applied for cow feed costs during the annual feed shortage period which results in small increases in cow weight.

Northern Baldy Terminal Index – Estimates the genetic differences between animals in net profitability per cow joined in a commercial crossbred herd using Hereford bulls over Bos indicus females (e.g. Santa Gertrudis) where all progeny (male and female) are destined for slaughter. Steers and heifers are slaughtered at 18 to 19 months of age. Steers produce 340 kg carcasses with 14 mm of P8 fat depth while heifers produce 300 kg carcasses with 17 mm of P8 fat depth.

SIRES REPRESENTED

| Sire Name | DOB | CE DR % | CE DTRS % | GL (days) | Bir. Wt (kg) | 200D (kg) | 400D (kg) | 600D (kg) | MCW (kg) | Milk (kg) | SS (cm) | C Wt (kg) | EMA (sq cm) | Rib (mm) | Rump (mm) | RBV (%) | IMF (%) | SS-R (\$) | NS-R (\$) | SBMI (\$) | NBTI (\$) |
|-----------------------------------|------------|---------|-----------|-----------|--------------|-----------|-----------|-----------|----------|-----------|---------|-----------|-------------|----------|-----------|---------|---------|-----------|-----------|-----------|-----------|
| INJEMIRA ANZAC H006 (PP) | 1/04/2012 | -2.5 | 2.1 | -0.8 | 5.9 | 50 | 87 | 116 | 103 | 22 | 3.5 | 84 | 6.3 | 0.8 | 0.9 | 1.8 | 0.4 | 179 | 164 | 175 | 127 |
| WIRRUNA KALIMNA K326 (PP) | 27/08/2014 | 9.9 | 7.4 | -4.6 | 0 | 35 | 66 | 82 | 58 | 12 | 4.2 | 70 | 4.3 | 3.3 | 4.0 | -1 | 2.5 | 210 | 209 | 214 | 152 |
| WIRRUNA LEDGER L285 (AI) (PP) | 19/08/2015 | 6.3 | 1.5 | -1.5 | 4.4 | 50 | 78 | 102 | 74 | 19 | 4.6 | 82 | 6.7 | 1.6 | 2.0 | 0.6 | 1.6 | 202 | 194 | 209 | 155 |
| BANEMORE CADBURY M003 (AI) (P) | 24/03/2016 | 13.6 | 6.8 | -3.2 | 1.1 | 32 | 63 | 86 | 88 | 20 | 2.9 | 69 | 4.4 | 0.8 | 1.3 | 1.1 | 0.3 | 161 | 155 | 196 | 157 |
| WIRRUNA MANTON M126 (AI) (PP) | 12/08/2016 | 9.8 | 7.5 | -3.8 | 0.9 | 32 | 52 | 77 | 73 | 18 | 2.1 | 65 | 4.2 | 0.1 | 0.3 | 1.8 | 0.6 | 159 | 155 | 181 | 138 |
| WIRRUNA MCLAREN M175 (AI) (PP) | 13/08/2016 | 1.9 | 3.5 | -2.6 | 3.3 | 46 | 76 | 96 | 64 | 16 | 2.5 | 80 | 6.4 | 1.7 | 2.2 | 1.1 | 1.9 | 212 | 205 | 201 | 139 |
| WIRRUNA MATTY M288 (AI) (ET) (PP) | 21/08/2016 | 11.7 | 6.9 | -6.5 | 1.4 | 35 | 65 | 87 | 79 | 14 | 2.3 | 66 | 4.7 | 1.2 | 1.3 | -0.5 | 2.6 | 159 | 151 | 198 | 160 |
| YAVENVALE NOCKOUT N312 (PP) | 21/08/2017 | 7.7 | 6.4 | -1.7 | 0.8 | 31 | 58 | 79 | 52 | 17 | 3.3 | 59 | 3.0 | 2.8 | 3.6 | -1.5 | 3.0 | 193 | 180 | 194 | 137 |
| BANEMORE ANZACN024AI (AI) (PP) | 7/04/2017 | 7.6 | 6.7 | -2.6 | 3.5 | 41 | 68 | 91 | 64 | 22 | 3.5 | 65 | 5.2 | 1.7 | 2.6 | 0.2 | 1.6 | 179 | 169 | 198 | 145 |
| WIRRUNA NOEL N049 (AI) (P) | 9/08/2017 | 8.1 | 3.4 | -4.8 | 1.4 | 40 | 74 | 95 | 72 | 18 | 3 | 80 | 5.1 | 3.3 | 4.4 | -1.1 | 3.2 | 213 | 207 | 218 | 164 |
| WIRRUNA NIXON N168 (AI) (TW) (PP) | 14/08/2017 | 3.6 | 1 | -1.5 | 4.6 | 46 | 82 | 112 | 91 | 15 | 4.5 | 79 | 6 | 1.7 | 2.5 | -0.2 | 2.4 | 207 | 193 | 208 | 154 |
| BANEMORE ANZAC P058 (AI) (PP) | 11/04/2018 | 2.3 | 1 | -0.9 | 5 | 42 | 73 | 95 | 102 | 20 | 2.8 | 67 | 3.6 | -0.6 | -1 | 1.3 | -0.3 | 129 | 111 | 140 | 113 |
| BANEMORE ANZAC P077 (AI) (PP) | 15/04/2018 | 4.1 | 2.3 | 0.8 | 3.5 | 32 | 60 | 83 | 75 | 18 | 4.7 | 62 | 5.3 | 1.9 | 3.1 | 0.4 | 1.3 | 161 | 154 | 162 | 121 |
| BANEMORE LEDGER P082AI (AI) (S) | 17/04/2018 | 5.9 | 3.4 | 1.3 | 3.6 | 44 | 72 | 96 | 78 | 19 | 4 | 71 | 3.5 | 1.1 | 1.4 | 0 | 0.8 | 182 | 166 | 185 | 134 |
| BANEMORE HANSEN P100 (P) | 21/04/2018 | 5 | 7.7 | -2.6 | 2.9 | 40 | 64 | 83 | 65 | 20 | 2.5 | 59 | 2.7 | 1.4 | 2.1 | 0.5 | 0.2 | 154 | 146 | 167 | 119 |



WIRRUNA KALIMNA K326



YAVENVALE NOCKOUT N312



WIRRUNA NIXON N168



WIRRUNA NOEL N049



WIRRUNA LEDGER L285



INJEMIRA ANZAC H006

Note: Yearling Bulls used for mating: Lots 122, 123, 125, 126, 127, 128 (see catalogue for further details).

MIXED AGE FEMALES PTIC

1 BANEMORE LASTDAYL14 AI (AI) (P)
 Calved: 01/04/2015 Tattoo: L14 ID No: BMEL14

Traits Observed:
 GL,CE,BWT,200WT,400WT,600WT,MWT,FAT,
 EMA,IMF,DC,DOC,Genomics
 Pigment: 0/60
 (Inconclusive) AI - YAVENVALE NOCKOUT N312
 28/06/2019
 BACKUP - BANEMORE LEDGER P082
 08/07/19: 26/08/19

| INDEX VALUES | |
|-------------------------|-------|
| Southern Self Replacing | \$123 |
| Northern Self Replacing | \$112 |
| Southern Baldy Maternal | \$135 |
| Northern Baldy Terminal | \$96 |

Purchaser: \$.....

SOUTH BUKALONG WALLACE 2 (P)
 WIRRUNA ECHUCA E99 (AI) (P)
 WIRRUNA GOLDEN VANITY C32 (AI) (P)
 BANEMORE ECHUCAH16 (P)
 WIRRUNA COMMANDER C68 (AI) (PP)
 BANEMORE LAST DAY F9 (P)
 BANEMORE LAST DAY D76 (AI) (H#)
 BAHLOO DOONBIDDIE CAPTAIN HOOK (AI) (ET) (S)
 INJEMIRA CAPTAIN HOOK 6 (AI) (P)
 INJEMIRA HAPPY DAY S341 (H)
 BANEMORE LAST DAY D76 (AI) (H#)
 BANEMORE POMPEII W030 (AI) (H)
 BANEMORE LAST DAY Y082 (H)
 BANEMORE LAST DAY 47 (H)

| January 2020 Hereford BREEDPLAN | | | | | | | | | | | |
|---------------------------------|-----|---------|------|------|------|------|-----|-----|------|------|-----|
| | BW | Scrotal | Milk | 200G | 400G | 600G | EMA | Rib | Rump | RBV | IMF |
| EBV | 2 | 2 | 21 | 26 | 46 | 59 | 1.7 | 1.4 | 2.3 | -0.1 | 0.5 |
| ACC% | 78% | 61% | 64% | 72% | 73% | 75% | 51% | 61% | 65% | 56% | 60% |

2 BANEMORE VICTORIA L33 (AI) (H#)
 Calved: 06/04/2015 Tattoo: L33 ID No: BMEL33

Traits Observed:
 GL,CE,BWT,200WT,400WT,600WT,MWT,FAT,
 EMA,IMF,DOC,Genomics
 Pigment: 100/100

| INDEX VALUES | |
|-------------------------|-------|
| Southern Self Replacing | \$155 |
| Northern Self Replacing | \$149 |
| Southern Baldy Maternal | \$168 |
| Northern Baldy Terminal | \$130 |

Purchaser: \$.....

WIRRUNA KALIMNA K326
 28/06/2019
 BACKUP - BANEMORE LEDGER P082
 08/07/19: 26/08/19

ALLENDALE PUNTER 3 (AI) (P)
 ALLENDALE YACKA (AI) (P)
 ALLENDALE FLORRIE Z33 (AI) (P)
 ALLENDALE ANZAC E114 (PP)
 ALLENDALE NATIONAL W168 (PP)
 ALLENDALE DAWN B22 (AI) (ET) (P)
 ALLENDALE DAWN T60 (AI) (P)
 KOANUI ROCKET Q334 (P)
 KOANUI ROCKET 0219 (IMP NZL) (P)
 KOANUI ANGEL R187 (P)
 BANEMORE VICTORIA E3 (AI) (ET) (H#)
 SOUTH BUKALONG UNGAR 8 (AI) (P)
 SOUTH BUKALONG VICTORIA 245 (P)
 SOUTH BUKALONG VICTORIA 193 (AI) (P)

| January 2020 Hereford BREEDPLAN | | | | | | | | | | | |
|---------------------------------|-----|---------|------|------|------|------|-----|-----|------|-----|-----|
| | BW | Scrotal | Milk | 200G | 400G | 600G | EMA | Rib | Rump | RBV | IMF |
| EBV | 4.6 | 3.3 | 16 | 39 | 69 | 93 | 6.6 | 1.3 | 2 | 1 | 1.1 |
| ACC% | 77% | 67% | 66% | 73% | 73% | 75% | 57% | 63% | 67% | 61% | 63% |

3 BANEMORE CORA L54 (AI) (H#)
 Calved: 10/04/2015 Tattoo: L54 ID No: BMEL54

Traits Observed:
 GL,CE,BWT,200WT,400WT,600WT,MWT,FAT,
 EMA,IMF,DOC,Genomics
 Pigment: 100/100

| INDEX VALUES | |
|-------------------------|------|
| Southern Self Replacing | \$91 |
| Northern Self Replacing | \$61 |
| Southern Baldy Maternal | \$86 |
| Northern Baldy Terminal | \$72 |

Purchaser: \$.....

WIRRUNA NOEL N049
 28/06/2019
 BACKUP - BANEMORE ANZAC P058
 08/07/19: 26/08/19

ALLENDALE PUNTER 3 (AI) (P)
 ALLENDALE YACKA (AI) (P)
 ALLENDALE FLORRIE Z33 (AI) (P)
 ALLENDALE ANZAC E114 (PP)
 ALLENDALE NATIONAL W168 (PP)
 ALLENDALE DAWN B22 (AI) (ET) (P)
 ALLENDALE DAWN T60 (AI) (P)
 NORTH END X061 (H)
 BANEMORE NORTH END A014 (AI) (H)
 BANEMORE SUMMER DAY V11 (H)
 BANEMORE CORA E016 (AI) (H)
 BANEMORE CAMOOWEAL X069 (H)
 BANEMORE CORA A026 (AI) (H)
 BANEMORE CORA T042 (H)

| January 2020 Hereford BREEDPLAN | | | | | | | | | | | |
|---------------------------------|-----|---------|------|------|------|------|-----|-----|------|------|-----|
| | BW | Scrotal | Milk | 200G | 400G | 600G | EMA | Rib | Rump | RBV | IMF |
| EBV | 7.5 | 2.9 | 24 | 42 | 65 | 92 | 3.2 | 0.3 | 0.3 | -0.4 | 1.6 |
| ACC% | 78% | 68% | 68% | 74% | 74% | 76% | 56% | 64% | 67% | 61% | 63% |

4 BANEMORE SUMMERDAYL59 (P)
 Calved: 11/04/2015 Tattoo: L59 ID No: BMEL59

Traits Observed:
 CE,BWT,200WT,400WT,600WT,MWT,FAT,EMA,
 IMF,DOC,Genomics
 Pigment: 100/100

| INDEX VALUES | |
|-------------------------|-------|
| Southern Self Replacing | \$130 |
| Northern Self Replacing | \$119 |
| Southern Baldy Maternal | \$150 |
| Northern Baldy Terminal | \$113 |

Purchaser: \$.....

(Inconclusive) AI - WIRRUNA NIXON N168
 28/06/2019
 BACKUP - BANEMORE ANZAC P058
 08/07/19: 26/08/19

ALLENDALE VAGABOND A74 (AI) (P)
 ALLENDALE WATERHOUSE D1 (PP)
 ALLENDALE MARLINE X185 (P)
 BANEMORE WATERHOUSE J22AI (AI) (PP)
 KOANUI ROCKET 0219 (IMP NZL) (P)
 BANEMORE SUMMER DAY E22 (AI) (ET) (H#)
 BANEMORE SUMMER DAY B035 (AI) (H#)
 SOUTH BUKALONG ULTIMO 11 (P)
 SOUTH BUKALONG ULOGIE 2 (P)
 SOUTH BUKALONG PETAL 100 (P)
 BANEMORE SUMMERDAYH131 (P)
 SOUTH BUKALONG WALLACE 2 (P)
 BANEMORE SUMMER DAY C014 (AI) (H#)
 BANEMORE SUMMER DAY A038 (H)

| January 2020 Hereford BREEDPLAN | | | | | | | | | | | |
|---------------------------------|-----|---------|------|------|------|------|-----|-----|------|------|-----|
| | BW | Scrotal | Milk | 200G | 400G | 600G | EMA | Rib | Rump | RBV | IMF |
| EBV | 3.6 | 1.8 | 19 | 35 | 51 | 75 | 3.2 | 1.1 | 2 | -0.4 | 1.3 |
| ACC% | 75% | 66% | 61% | 70% | 70% | 73% | 48% | 57% | 62% | 54% | 55% |

5 BANEMORE ALMOND L91 (AI) (H#)
 Calved: 25/04/2015 Tattoo: L91 ID No: BMEL91

Traits Observed: GL,CE,BWT,200WT,400WT,600WT,MWT,FAT,EMA,IMF,DOC,Genomics
 Pigment: 100/100
 AI - WIRRUNA NOEL N049 28/06/2019
 BACKUP - BANEMORE LEDGER P082 08/07/19; 26/08/19

| INDEX VALUES | |
|-------------------------|-------|
| Southern Self Replacing | \$126 |
| Northern Self Replacing | \$115 |
| Southern Baldy Maternal | \$117 |
| Northern Baldy Terminal | \$80 |

ALLENDALE PUNTER 3 (AI) (P)
 ALLENDALE YACKA (AI) (P)
 ALLENDALE FLORRIE Z33 (AI) (P)
 ALLENDALE ANZAC E114 (PP)
 ALLENDALE NATIONAL W168 (PP)
 ALLENDALE DAWN B22 (AI) (ET) (P)
 ALLENDALE DAWN T60 (AI) (P)
 BANEMORE CAMOOWEAL X033 (H)
 BANEMORE CAMOOWEAL A004 (AI) (H)
 BANEMORE ALMOND U005 AI (AI) (H)
 BANEMORE ALMOND C105 (H)
 COURALLIE POMPEII (H)
 BANEMORE ALMOND W006 (AI) (H)
 BANEMORE ALMOND N055 (H)

Purchaser: \$.....

| January 2020 Hereford BREEDPLAN | | | | | | | | | | | |
|---------------------------------|-----|---------|------|------|------|------|-----|-----|------|-----|-----|
| | BW | Scrotal | Milk | 200G | 400G | 600G | EMA | Rib | Rump | RBV | IMF |
| EBV | 5.5 | 2.7 | 13 | 34 | 59 | 82 | 6.4 | 0.5 | 0.8 | 1.8 | 0 |
| ACC% | 77% | 69% | 65% | 72% | 73% | 74% | 54% | 61% | 64% | 58% | 60% |

6 BANEMORE SUMMERDAY L101 (AI) (P)
 Calved: 30/04/2015 Tattoo: L101 ID No: BMEL101

Traits Observed: GL,CE,BWT,200WT,600WT,FAT,EMA,IMF,DOC
 Pigment: 100/100
 (Inconclusive) AI - WIRRUNA NOEL N049 28/06/2019
 BACKUP - BANEMORE ANZAC P058 08/07/19; 26/08/19

| INDEX VALUES | |
|-------------------------|-------|
| Southern Self Replacing | \$138 |
| Northern Self Replacing | \$123 |
| Southern Baldy Maternal | \$142 |
| Northern Baldy Terminal | \$108 |

ALLENDALE PUNTER 3 (AI) (P)
 ALLENDALE YACKA (AI) (P)
 ALLENDALE FLORRIE Z33 (AI) (P)
 ALLENDALE ANZAC E114 (PP)
 ALLENDALE NATIONAL W168 (PP)
 ALLENDALE DAWN B22 (AI) (ET) (P)
 ALLENDALE DAWN T60 (AI) (P)
 SOUTH BUKALONG ULTIMO 11 (P)
 SOUTH BUKALONG ULOGIE 2 (P)
 SOUTH BUKALONG PETAL 100 (P)
 BANEMORE SUMMER DAY F94 (P)
 YARRAM LOTTERY X122 (H)
 BANEMORE SUMMER DAY A009 (AI) (H)
 BANEMORE SUMMER DAY Y022 (AI) (H)

Purchaser: \$.....

| January 2020 Hereford BREEDPLAN | | | | | | | | | | | |
|---------------------------------|-----|---------|------|------|------|------|-----|-----|------|-----|-----|
| | BW | Scrotal | Milk | 200G | 400G | 600G | EMA | Rib | Rump | RBV | IMF |
| EBV | 4.9 | 2.9 | 20 | 38 | 64 | 88 | 4.8 | 1 | 1.4 | 0.4 | 0.9 |
| ACC% | 76% | 62% | 65% | 71% | 67% | 68% | 52% | 58% | 61% | 55% | 59% |

7 BANEMORE REGALL115 (H#)
 Calved: 14/05/2015 Tattoo: L115 ID No: BMEL115

Traits Observed: CE,BWT,200WT,400WT,600WT(x2),FAT,EMA,IMF,DOC,Genomics
 Pigment: 100/90
 NATURAL - BANEMORE ANZAC P077 01/07/19; 26/08/19

| INDEX VALUES | |
|-------------------------|-------|
| Southern Self Replacing | \$131 |
| Northern Self Replacing | \$116 |
| Southern Baldy Maternal | \$138 |
| Northern Baldy Terminal | \$104 |

KOANUI ROCKET 0219 (IMP NZL) (P)
 WIRRUNA CALLAN C26 (AI) (P)
 WIRRUNA GOLDEN VANITY A78 (AI) (P)
 BANEMORE CALLANH101 (AI) (P)
 BANEMORE NORTH END A014 (AI) (H)
 BANEMORE LAST DAY D22 (AI) (H)
 BANEMORE LAST DAY Z009 (AI) (H)
 NORTH END X061 (H)
 BANEMORE NORTH END A024 (AI) (H)
 BANEMORE LAST DAY U020 (H)
 BANEMORE REGAL C059 (H)
 HH ADVANCE 3021C (IMP CAN) (H)
 BANEMORE REGAL Z013 (AI) (H)
 BANEMORE REGAL S011 (H)

Purchaser: \$.....

| January 2020 Hereford BREEDPLAN | | | | | | | | | | | |
|---------------------------------|-----|---------|------|------|------|------|-----|-----|------|-----|-----|
| | BW | Scrotal | Milk | 200G | 400G | 600G | EMA | Rib | Rump | RBV | IMF |
| EBV | 5.5 | 3.1 | 11 | 35 | 60 | 85 | 3.1 | 0 | -0.3 | 0.9 | 0.5 |
| ACC% | 74% | 64% | 54% | 68% | 68% | 71% | 46% | 55% | 60% | 51% | 53% |

8 BANEMORE SUMMERDAYL121 (P)
 Calved: 17/05/2015 Tattoo: L121 ID No: BMEL121

Traits Observed: CE,BWT,200WT,400WT,600WT(x2),MWT,FAT,EMA,IMF,DOC,Genomics
 Pigment: 100/100
 (Inconclusive) AI - WIRRUNA LEDGER L285 28/06/2019
 BACKUP - BANEMORE ANZAC P058 08/07/19; 26/08/19

| INDEX VALUES | |
|-------------------------|-------|
| Southern Self Replacing | \$122 |
| Northern Self Replacing | \$116 |
| Southern Baldy Maternal | \$125 |
| Northern Baldy Terminal | \$88 |

MOUNT DIFFICULT FELLIS Y12 (AI) (P)
 WIRRUNA DAFFY D1 (P)
 MOUNT DIFFICULT LAST DAY A205 (P)
 BANEMORE DAFFYH46 (AI) (PP)
 SOUTH BUKALONG WALKER 6 (AI) (P)
 BANEMORE C001 (P)
 BANEMORE A43 (P)
 NORTH END X061 (H)
 BANEMORE NORTH END A014 (AI) (H)
 BANEMORE SUMMER DAY V11 (H)
 BANEMORE SUMMER DAY E86 (AI) (H)
 BANEMORE HOT SHOT N005 (AI) (H)
 BANEMORE SUMMER DAY R071 (H)
 BANEMORE SUMMER DAY 155 (H)

Purchaser: \$.....

| January 2020 Hereford BREEDPLAN | | | | | | | | | | | |
|---------------------------------|-----|---------|------|------|------|------|-----|-----|------|-----|-----|
| | BW | Scrotal | Milk | 200G | 400G | 600G | EMA | Rib | Rump | RBV | IMF |
| EBV | 3.8 | 2.9 | 10 | 25 | 44 | 57 | 3.6 | 0.5 | 1.1 | 1 | 0.1 |
| ACC% | 76% | 66% | 62% | 70% | 70% | 73% | 48% | 56% | 61% | 53% | 54% |

9 BANEMORE LASTDAYL124 (P)
 Calved: 20/05/2015 Tattoo: L124 ID No: BMEL124

Traits Observed: CE,BWT,200WT,600WT(x2),FAT,EMA,IMF,DOC, Genomics
 Pigment: 100/100

| INDEX VALUES | |
|-------------------------|-------|
| Southern Self Replacing | \$112 |
| Northern Self Replacing | \$108 |
| Southern Baldy Maternal | \$105 |
| Northern Baldy Terminal | \$79 |

AI - WIRRUNA KALIMNA K326
 28/06/2019
 BACKUP - BANEMORE LEDGER P082
 08/07/19; 26/08/19

Purchaser: \$.....

MOUNT DIFFICULT FELLIS Y12 (AI) (P)
 WIRRUNA DAFFY D1 (P)
 MOUNT DIFFICULT LAST DAY A205 (P)
 BANEMORE DAFFY H85 (AI) (P)
 DUNDEE FREEMANTLE (AI) (H)
 BANEMORE C036 (H)
 BANEMORE SUMMER DAY V060 (H)
 GH NEON 17N (IMP CAN) (H)
 MAWARRA TRAIL BLAZER (AI) (H)
 MAWARRA MINERVA 554 ET1 (AI) (ET) (H)
 BANEMORE LAST DAY E35 (AI) (H)
 BANEMORE RADAR X038 (H)
 BANEMORE LAST DAY Z005 (H)
 BANEMORE LAST DAY S026 (H)

| January 2020 Hereford BREEDPLAN | | | | | | | | | | | |
|---------------------------------|-----|---------|------|------|------|------|-----|-----|------|-----|-----|
| | BW | Scrotal | Milk | 200G | 400G | 600G | EMA | Rib | Rump | RBV | IMF |
| EBV | 4.1 | 3.1 | 6 | 26 | 42 | 57 | 3.3 | 0.8 | 1.3 | 0.5 | 0.5 |
| ACC% | 70% | 58% | 53% | 64% | 61% | 62% | 44% | 49% | 53% | 47% | 50% |

10 BANEMORE SUMMERDAY L127 (P)
 Calved: 22/05/2015 Tattoo: L127 ID No: BMEL127

Traits Observed: MWT,DC,Genomics
 Pigment: 100/100

| INDEX VALUES | |
|-------------------------|------|
| Southern Self Replacing | \$86 |
| Northern Self Replacing | \$81 |
| Southern Baldy Maternal | \$92 |
| Northern Baldy Terminal | \$77 |

NATURAL - BANEMORE ANZAC P077
 01/07/19; 26/08/19

Purchaser: \$.....

MOUNT DIFFICULT FELLIS Y12 (AI) (P)
 WIRRUNA DAFFY D1 (P)
 MOUNT DIFFICULT LAST DAY A205 (P)
 BANEMORE DAFFY H85 (AI) (P)
 DUNDEE FREEMANTLE (AI) (H)
 BANEMORE C036 (H)
 BANEMORE SUMMER DAY V060 (H)
 SOUTH BUKALONG ULTIMO 11 (P)
 SOUTH BUKALONG ULOGIE 2 (P)
 SOUTH BUKALONG PETAL 100 (P)
 BANEMORE SUMMER DAY E89 (P)
 BANEMORE REGULATOR U009 AI (AI) (H)
 BANEMORE SUMMER DAY W018 (H)
 BANEMORE SUMMER DAY T084 (H)

| January 2020 Hereford BREEDPLAN | | | | | | | | | | | |
|---------------------------------|-----|---------|------|------|------|------|-----|------|------|-----|------|
| | BW | Scrotal | Milk | 200G | 400G | 600G | EMA | Rib | Rump | RBV | IMF |
| EBV | 4.4 | 3.2 | 9 | 26 | 46 | 59 | 3.6 | -0.4 | -0.6 | 1.6 | -0.4 |
| ACC% | 66% | 59% | 56% | 62% | 61% | 63% | 42% | 48% | 51% | 45% | 48% |

11 BANEMORE SUMMERDAY L134 (P)
 Calved: 29/05/2015 Tattoo: L134 ID No: BMEL134

Traits Observed:
 Pigment: 90/60

| INDEX VALUES | |
|-------------------------|--|
| Southern Self Replacing | |
| Northern Self Replacing | |
| Southern Baldy Maternal | |
| Northern Baldy Terminal | |

AI - BANEMORE ANZAC N024
 28/06/2019
 BACKUP - BANEMORE ANZAC P058
 08/07/19; 26/08/19

Mid Parent EBV's

Purchaser: \$.....

ALLENDALE VAGABOND A74 (AI) (P)
 ALLENDALE WATERHOUSE D1 (PP)
 ALLENDALE MARLINE X185 (P)
 BANEMORE WATERHOUSE J22AI (AI) (PP)
 KOANUI ROCKET 0219 (IMP NZL) (P)
 BANEMORE SUMMER DAY E22 (AI) (ET) (H#)
 BANEMORE SUMMER DAY B035 (AI) (H#)
 ALLENDALE NATIONAL W168 (PP)
 BANEMORE NATIONAL D67 (AI) (ET) (P)
 BANEMORE SUMMER DAY B035 (AI) (H#)
 BANEMORE SUMMERDAY H87 (AI) (P)
 SILVERTON DELIVERANCE Y029 AI (AI) (P)
 BANEMORE SUMMER DAY A28 (P)
 BANEMORE SUMMER DAY X027 (AI) (H)

| January 2020 Hereford BREEDPLAN | | | | | | | | | | | |
|---------------------------------|-----|---------|------|------|------|------|-----|-----|------|-----|------|
| | BW | Scrotal | Milk | 200G | 400G | 600G | EMA | Rib | Rump | RBV | IMF |
| EBV | 5.5 | +1.9 | 15 | 31 | 65 | 99 | 3.3 | -1 | -0.5 | 1 | +0.4 |

12 BANEMORE H87M023AI (AI) (P)
 Calved: 01/04/2016 Tattoo: M023 ID No: BMEM023

Traits Observed: GL,BWT,200WT,400WT,600WT,MWT,FAT,EMA, IMF,DC,DOC,Genomics
 Pigment: 100/100

| INDEX VALUES | |
|-------------------------|-------|
| Southern Self Replacing | \$111 |
| Northern Self Replacing | \$100 |
| Southern Baldy Maternal | \$110 |
| Northern Baldy Terminal | \$82 |

NATURAL - BANEMORE ANZAC P077
 01/07/19; 26/08/19

Purchaser: \$.....

STUDBROOK D'ARTAGNION V086 (AI) (ET) (S)
 OTAPAWA SPARK 3060 (IMP NZL) (AI) (ET) (P)
 OTAPAWA SPOT P30 (P)
 MOUNT DIFFICULT HACKWILL H6 (AI) (P)
 MOUNT DIFFICULT BATMAN (AI) (ET) (P)
 MOUNT DIFFICULT PETAL D145 (P)
 MOUNT DIFFICULT PETAL B169 (S)
 ALLENDALE NATIONAL W168 (PP)
 BANEMORE NATIONAL D67 (AI) (ET) (P)
 BANEMORE SUMMER DAY B035 (AI) (H#)
 BANEMORE SUMMERDAY H87 (AI) (P)
 SILVERTON DELIVERANCE Y029 AI (AI) (P)
 BANEMORE SUMMER DAY A28 (P)
 BANEMORE SUMMER DAY X027 (AI) (H)

| January 2020 Hereford BREEDPLAN | | | | | | | | | | | |
|---------------------------------|-----|---------|------|------|------|------|-----|-----|------|-----|-----|
| | BW | Scrotal | Milk | 200G | 400G | 600G | EMA | Rib | Rump | RBV | IMF |
| EBV | 3.6 | 1.3 | 13 | 38 | 55 | 72 | 2.2 | 0.3 | 0 | 0.5 | 0.4 |
| ACC% | 75% | 57% | 59% | 69% | 69% | 72% | 45% | 55% | 59% | 51% | 53% |

13

BANEMORE LASTDAY M050 AI (AI) (P)

Calved: 08/04/2016 Tattoo: M050 ID No: BMEM050

| INDEX VALUES | |
|-------------------------|-------|
| Southern Self Replacing | \$122 |
| Northern Self Replacing | \$116 |
| Southern Baldy Maternal | \$151 |
| Northern Baldy Terminal | \$115 |

Traits Observed:
GL,BWT,200WT,400WT,MWT,DC,DOC,
Genomics
Pigment: 100/100
NATURAL - BANEMORE ANZAC P077
01/07/19: 26/08/19

WLB REVELATION 67U 23B (P)
KOANUI ROCKET Q334 (P)
KOANUI BLUSH 9 (P)
KOANUI ROCKET 0219 (IMP NZL) (P)
KOANUI TARZAN P5 (IMP NZL) (AI) (ET) (P)
KOANUI ANGEL R187 (P)
KOANUI ANGEL N162 (P)
WIRRUNA VICKERY (AI) (S)
WIRRUNA COMMANDER C68 (AI) (PP)
WIRRUNA GOLDEN VANITY Z71 (AI) (P)
BANEMORE LAST DAY F9 (P)
INJEMIRA CAPTAIN HOOK 6 (AI) (P)
BANEMORE LAST DAY D76 (AI) (H#)
BANEMORE LAST DAY Y082 (H)

Purchaser: \$.....



| January 2020 Hereford BREEDPLAN | | | | | | | | | | | |
|---------------------------------|-----|---------|------|------|------|------|-----|-----|------|------|-----|
| | BW | Scrotal | Milk | 200G | 400G | 600G | EMA | Rib | Rump | RBV | IMF |
| EBV | 1.5 | 2.6 | 19 | 25 | 48 | 68 | 2 | 1.8 | 2.9 | -0.2 | 0.5 |
| ACC% | 77% | 65% | 67% | 73% | 72% | 72% | 58% | 62% | 64% | 60% | 62% |

14

BANEMORE SUMMERDAYM054 (P)

Calved: 09/04/2016 Tattoo: M054 ID No: BMEM054

| INDEX VALUES | |
|-------------------------|-------|
| Southern Self Replacing | \$146 |
| Northern Self Replacing | \$149 |
| Southern Baldy Maternal | \$142 |
| Northern Baldy Terminal | \$103 |

Traits Observed:
BWT,200WT,400WT,600WT,MWT,FAT,EMA,IMF
DC,DOC
Pigment: 100/100
AI - WIRRUNA KALIMNA K326
28/06/2019
BACKUP - BANEMORE LEDGER P082
08/07/19: 26/08/19

SOUTH BUKALONG WALLACE 2 (P)
WIRRUNA FORT F382 (ET) (PP)
MOUNT DIFFICULT LORNA B123 (P)
BANEMORE FORT K32 (AI) (P)
MAWARRA VIRGINIAN (H)
BANEMORE SUUMMERDAYH38 (AI) (H)
BANEMORE SUMMER DAY B089 (H)
MOUNT DIFFICULT FELLIS Y12 (AI) (P)
WIRRUNA DAFFY D1 (P)
MOUNT DIFFICULT LAST DAY A205 (P)
BANEMORE SUMMERDAY J39 (AI) (P)
YARRAM LOTTERY X122 (H)
BANEMORE SUMMER DAY A009 (AI) (H)
BANEMORE SUMMER DAY Y022 (AI) (H)

Purchaser: \$.....



| January 2020 Hereford BREEDPLAN | | | | | | | | | | | |
|---------------------------------|-----|---------|------|------|------|------|-----|-----|------|-----|-----|
| | BW | Scrotal | Milk | 200G | 400G | 600G | EMA | Rib | Rump | RBV | IMF |
| EBV | 3.1 | 2.7 | 3 | 25 | 45 | 58 | 5.2 | 0.9 | 1.2 | 1.6 | 0.5 |
| ACC% | 75% | 58% | 59% | 69% | 68% | 71% | 47% | 56% | 61% | 53% | 55% |

15

BANEMORE LAST DAY M061 (H#)

Calved: 12/04/2016 Tattoo: M061 ID No: BMEM061

| INDEX VALUES | |
|-------------------------|-------|
| Southern Self Replacing | \$116 |
| Northern Self Replacing | \$92 |
| Southern Baldy Maternal | \$126 |
| Northern Baldy Terminal | \$98 |

Traits Observed:
BWT,200WT,400WT,600WT,MWT,FAT,EMA,IMF
DC,DOC,Genomics
Pigment: 100/70
NATURAL - BANEMORE ANZAC P077
01/07/19: 26/08/19

VALMA MERCHANT (AI) (P)
YAVENVALE GURU G031 (PP)
YAVENVALE TREASURE D403 (P)
BANEMORE GURU K53 (AI) (P)
BANEMORE LOTTERY A033 (AI) (H)
BANEMORE SUMMER DAY D50 (AI) (H)
BANEMORE SUMMER DAY V22 (AI) (H)
BANEMORE NORTH END A024 (AI) (H)
BANEMORE NORTH END D36 (AI) (H)
BANEMORE SUMMER DAY V11 (H)
BANEMORE LAST DAY J24AI (AI) (H)
DUNDEE FREEMANTLE (AI) (H)
BANEMORE LAST DAY C034 (H)
BANEMORE LAST DAY Y110 (H)

Purchaser: \$.....



| January 2020 Hereford BREEDPLAN | | | | | | | | | | | |
|---------------------------------|-----|---------|------|------|------|------|-----|------|------|-----|------|
| | BW | Scrotal | Milk | 200G | 400G | 600G | EMA | Rib | Rump | RBV | IMF |
| EBV | 4.5 | 1.8 | 19 | 32 | 64 | 92 | 1 | -0.7 | -1 | 1.1 | -0.4 |
| ACC% | 75% | 65% | 59% | 70% | 70% | 73% | 49% | 58% | 62% | 54% | 56% |

16

BANEMORE CONSTANCE M062 (P)

Calved: 15/04/2016 Tattoo: M062 ID No: BMEM062

| INDEX VALUES | |
|-------------------------|-------|
| Southern Self Replacing | \$156 |
| Northern Self Replacing | \$147 |
| Southern Baldy Maternal | \$147 |
| Northern Baldy Terminal | \$106 |

Traits Observed:
BWT,200WT,400WT,600WT,MWT,FAT,EMA,IMF
DC,DOC,Genomics
Pigment: 100/100
(Inconclusive) AI - WIRRUNA NIXON N168
28/06/2019
BACKUP - BANEMORE LEDGER P082
08/07/19: 26/08/19

SOUTH BUKALONG WALLACE 2 (P)
WIRRUNA FORT F382 (ET) (PP)
MOUNT DIFFICULT LORNA B123 (P)
BANEMORE FORT K32 (AI) (P)
MAWARRA VIRGINIAN (H)
BANEMORE SUUMMERDAYH38 (AI) (H)
BANEMORE SUMMER DAY B089 (H)
MOUNT DIFFICULT FELLIS Y12 (AI) (P)
WIRRUNA DAFFY D1 (P)
MOUNT DIFFICULT LAST DAY A205 (P)
BANEMORE CONSTANCE J88AI (AI) (P)
BANEMORE NORTH END A024 (AI) (H)
BANEMORE CONSTANCE D95 (AI) (H)
BANEMORE CONSTANCE U047 (H)

Purchaser: \$.....



| January 2020 Hereford BREEDPLAN | | | | | | | | | | | |
|---------------------------------|-----|---------|------|------|------|------|-----|------|------|-----|------|
| | BW | Scrotal | Milk | 200G | 400G | 600G | EMA | Rib | Rump | RBV | IMF |
| EBV | 5.7 | 4 | 6 | 36 | 60 | 87 | 3.6 | -0.1 | 0 | 1.9 | -0.2 |
| ACC% | 75% | 59% | 58% | 68% | 69% | 71% | 46% | 56% | 60% | 52% | 54% |

17 BANEMORE SUUMMER DAY M68 (P)
 Calved: 18/04/2016 Tattoo: M068 ID No: BMEM068

Traits Observed:
 BWT,200WT,400WT,600WT,MWT,FAT,EMA,IMF
 DC,DOC,Genomics
 Pigment: 70/70

NATURAL - BANEMORE ANZAC P077
 01/07/19; 26/08/19

Purchaser: \$.....

| January 2020 Hereford BREEDPLAN | | | | | | | | | | | |
|---------------------------------|-----|---------|------|------|------|------|-----|-----|------|------|-----|
| | BW | Scrotal | Milk | 200G | 400G | 600G | EMA | Rib | Rump | RBV | IMF |
| EBV | 0.9 | 2.7 | 20 | 26 | 55 | 73 | 4.6 | 2.1 | 3.5 | -0.2 | 1.5 |
| ACC% | 67% | 58% | 57% | 66% | 67% | 69% | 45% | 54% | 58% | 51% | 52% |

VALMA MERCHANT (AI) (P)
 YAVENVALE GURU G031 (PP)
 YAVENVALE TREASURE D403 (P)
 BANEMORE GURU K5 (AI) (PP)
 ALLENDALE NATIONAL W168 (PP)
 BANEMORE VICTORIA D3 (AI) (ET) (P)
 SOUTH BUKALONG VICTORIA 178 (P)
 VALMA MAGNUM II (PP)
 WIRRUNA GEORGE G87 (AI) (P)
 WIRRUNA GOLDEN VANITY Y5 (P)
 BANEMORE SUMMERDAYK82AI (AI) (H#)
 WIRRUNA COMMANDER C68 (AI) (PP)
 BANEMORE SUMMER DAY F55 (P)
 BANEMORE SUMMER DAY D41 (H)

18 BANEMORE SUMMERDAY M073 (P)
 Calved: 19/04/2016 Tattoo: M073 ID No: BMEM073

Traits Observed:
 BWT,200WT,400WT,600WT,MWT,FAT,EMA,IMF
 DOC,Genomics
 Pigment: 100/100

AI - WIRRUNA NIXON N168
 28/06/2019
 BACKUP - BANEMORE LEDGER P082
 08/07/19; 26/08/19

Purchaser: \$.....

| January 2020 Hereford BREEDPLAN | | | | | | | | | | | |
|---------------------------------|-----|---------|------|------|------|------|-----|-----|------|-----|------|
| | BW | Scrotal | Milk | 200G | 400G | 600G | EMA | Rib | Rump | RBV | IMF |
| EBV | 3.2 | 2.8 | 10 | 35 | 60 | 83 | 2.5 | 0 | 0.3 | 1.5 | -0.6 |
| ACC% | 73% | 61% | 56% | 68% | 68% | 71% | 48% | 56% | 61% | 53% | 55% |

VALMA MERCHANT (AI) (P)
 YAVENVALE GURU G031 (PP)
 YAVENVALE TREASURE D403 (P)
 BANEMORE GURU K53 (AI) (P)
 BANEMORE LOTTERY A033 (AI) (H)
 BANEMORE SUMMER DAY D50 (AI) (H)
 BANEMORE SUMMER DAY V22 (AI) (H)
 KOANUI ROCKET 0219 (IMP NZL) (P)
 WIRRUNA CALLAN C26 (AI) (P)
 WIRRUNA GOLDEN VANITY A78 (AI) (P)
 BANEMORE SUMMER DAY J96 (P)
 SOUTH BUKALONG WALLACE 2 (P)
 BANEMORE SUMMER DAY C014 (AI) (H#)
 BANEMORE SUMMER DAY A038 (H)

19 BANEMORE ALMOND M086 AI (AI) (P)
 Calved: 24/04/2016 Tattoo: M086 ID No: BMEM086

Traits Observed:
 GL,BWT,200WT,400WT,600WT,EMA,IMF,DC,
 DOC,Genomics
 Pigment: 100/100

AI - YAVENVALE NOCKOUT N312
 28/06/2019
 BACKUP - BANEMORE LEDGER P082
 08/07/19; 26/08/19

Purchaser: \$.....

| January 2020 Hereford BREEDPLAN | | | | | | | | | | | |
|---------------------------------|-----|---------|------|------|------|------|-----|-----|------|-----|-----|
| | BW | Scrotal | Milk | 200G | 400G | 600G | EMA | Rib | Rump | RBV | IMF |
| EBV | 3.2 | 3 | 14 | 34 | 57 | 75 | 4.7 | 1.4 | 2.1 | 0.7 | 1.1 |
| ACC% | 76% | 63% | 61% | 71% | 71% | 73% | 50% | 54% | 57% | 51% | 56% |

DOONBIDDIE HUSTLER (AI) (PP)
 ARDO HUSTLER 4110 (IMP NZL) (P)
 ARDO AMETHYST 730 (P)
 ELITE 4110 H297 (AI) (PP)
 KOANUI ROCKET 0219 (IMP NZL) (P)
 ELITE FAVOURITE 0219 C133 (AI) (P)
 SOUTH BUKALONG FAVOURITE 148 (AI) (P)
 NORTH END X061 (H)
 BANEMORE NORTH END A024 (AI) (H)
 BANEMORE LAST DAY U020 (H)
 BANEMORE ALMOND G72 AI (AI) (H)
 BANEMORE REGULATOR U057 (AI) (H)
 BANEMORE ALMOND W097 (H)
 BANEMORE ALMOND P011 (AI) (H)

20 BANEMORE LASTDAY M088 (P)
 Calved: 26/04/2016 Tattoo: M088 ID No: BMEM088

Traits Observed:
 BWT,200WT,600WT,FAT,EMA,IMF,DOC,
 Genomics
 Pigment: 100/100

NATURAL - BANEMORE ANZAC P077
 01/07/19; 26/08/19

Purchaser: \$.....

| January 2020 Hereford BREEDPLAN | | | | | | | | | | | |
|---------------------------------|-----|---------|------|------|------|------|-----|-----|------|-----|-----|
| | BW | Scrotal | Milk | 200G | 400G | 600G | EMA | Rib | Rump | RBV | IMF |
| EBV | 2.4 | 3.4 | 22 | 35 | 66 | 87 | 3.6 | 1.6 | 3 | 0.2 | 0.6 |
| ACC% | 71% | 57% | 52% | 65% | 64% | 67% | 45% | 52% | 56% | 49% | 52% |

VALMA MERCHANT (AI) (P)
 YAVENVALE GURU G031 (PP)
 YAVENVALE TREASURE D403 (P)
 BANEMORE GURU K5 (AI) (PP)
 ALLENDALE NATIONAL W168 (PP)
 BANEMORE VICTORIA D3 (AI) (ET) (P)
 SOUTH BUKALONG VICTORIA 178 (P)
 KOANUI ROCKET 0219 (IMP NZL) (P)
 WIRRUNA CALLAN C26 (AI) (P)
 WIRRUNA GOLDEN VANITY A78 (AI) (P)
 BANEMORE LASTDAYK11AI (AI) (P)
 MAWARRA TRAIL BLAZER (AI) (H)
 BANEMORE LAST DAY E35 (AI) (H)
 BANEMORE LAST DAY Z005 (H)

21 BANEMORE SUMMERDAY M094 (P)
 Calved: 26/04/2016 Tattoo: M094 ID No: BMEM094

SOUTH BUKALONG WALLACE 2 (P)
 WIRRUNA FORT F382 (ET) (PP)
 MOUNT DIFFICULT LORNA B123 (P)
 BANEMORE FORT K32 (AI) (P)
 MAWARRA VIRGINIAN (H)
 BANEMORE SUUMMERDAYH38 (AI) (H)
 BANEMORE SUMMER DAY B089 (H)
 MOUNT DIFFICULT FELLIS Y12 (AI) (P)
 WIRRUNA DAFFY D1 (P)
 MOUNT DIFFICULT LAST DAY A205 (P)
 BANEMORE SUMMERDAY J46AI (AI) (P)
 SOUTH BUKALONG WALLACE 2 (P)
 BANEMORE SUMMER DAY C021 (AI) (H#)
 BANEMORE SUMMER DAY W001 (AI) (H)

Traits Observed:
 BWT,200WT,400WT,600WT,MWT,FAT,EMA,IMF
 DC,DOC,Genomics
 Pigment: 100/100
 (Inconclusive) AI - WIRRUNA NIXON N168
 28/06/2019
 BACKUP - BANEMORE LEDGER P082
 08/07/19; 26/08/19

| INDEX VALUES | |
|-------------------------|-------|
| Southern Self Replacing | \$150 |
| Northern Self Replacing | \$150 |
| Southern Baldy Maternal | \$150 |
| Northern Baldy Terminal | \$104 |

Purchaser: \$.....

| January 2020 Hereford BREEDPLAN | | | | | | | | | | | |
|---------------------------------|-----|---------|------|------|------|------|-----|-----|------|-----|-----|
| | BW | Scrotal | Milk | 200G | 400G | 600G | EMA | Rib | Rump | RBY | IMF |
| EBV | 1.7 | 2.2 | 10 | 24 | 38 | 51 | 4.2 | 0.8 | 1.2 | 1.8 | 0.5 |
| ACC% | 75% | 66% | 59% | 69% | 70% | 73% | 49% | 58% | 62% | 55% | 56% |

22 BANEMORE LASTDAY M101 AI (AI) (P)
 Calved: 02/05/2016 Tattoo: M101 ID No: BMEM101

DOONBIDDIE HUSTLER (AI) (PP)
 ARDO HUSTLER 4110 (IMP NZL) (P)
 ARDO AMETHYST 730 (P)
 ELITE 4110 H297 (AI) (PP)
 KOANUI ROCKET 0219 (IMP NZL) (P)
 ELITE FAVOURITE 0219 C133 (AI) (P)
 SOUTH BUKALONG FAVOURITE 148 (AI) (P)
 MOUNT DIFFICULT FELLIS Y12 (AI) (P)
 WIRRUNA DAFFY D1 (P)
 MOUNT DIFFICULT LAST DAY A205 (P)
 BANEMORE LASTDAYH55 (AI) (P)
 YARRAM LOTTERY X122 (H)
 BANEMORE LAST DAY A006 (AI) (H)
 BANEMORE LAST DAY Y110 (H)

Traits Observed:
 GL,CE,BWT,200WT,400WT,600WT,MWT,FAT,
 EMA,IMF,DC,DOC,Genomics
 Pigment: 100/100
 AI - YAVENVALE NOCKOUT N312
 28/06/2019
 BACKUP - BANEMORE LEDGER P082
 08/07/19; 26/08/19

| INDEX VALUES | |
|-------------------------|-------|
| Southern Self Replacing | \$160 |
| Northern Self Replacing | \$157 |
| Southern Baldy Maternal | \$138 |
| Northern Baldy Terminal | \$88 |

Purchaser: \$.....

| January 2020 Hereford BREEDPLAN | | | | | | | | | | | |
|---------------------------------|-----|---------|------|------|------|------|-----|-----|------|-----|-----|
| | BW | Scrotal | Milk | 200G | 400G | 600G | EMA | Rib | Rump | RBY | IMF |
| EBV | 3.9 | 3.2 | 16 | 36 | 56 | 74 | 6.6 | 2.3 | 3.2 | 1.5 | 1.1 |
| ACC% | 76% | 64% | 60% | 71% | 71% | 73% | 51% | 57% | 61% | 55% | 58% |

23 BANEMORE CORA M107 (P)
 Calved: 07/05/2016 Tattoo: M107 ID No: BMEM107

VALMA MERCHANT (AI) (P)
 YAVENVALE GURU G031 (PP)
 YAVENVALE TREASURE D403 (P)
 BANEMORE GURU K53 (AI) (P)
 BANEMORE LOTTERY A033 (AI) (H)
 BANEMORE SUMMER DAY D50 (AI) (H)
 BANEMORE SUMMER DAY V22 (AI) (H)
 ALLENDALE VAGABOND A74 (AI) (P)
 ALLENDALE WATERHOUSE D1 (PP)
 ALLENDALE MARLINE X185 (P)
 BANEMORE CORA J99AI (AI) (P)
 BANEMORE CAMOOWEAL B029 (H)
 BANEMORE CORA D91 (H)
 BANEMORE CORA B050 (H)

Traits Observed:
 CE,BWT,200WT,400WT,600WT,MWT,FAT,EMA,
 IMF,DC,DOC,Genomics
 Pigment: 100/70
 (Inconclusive) AI - WIRRUNA LEDGER L285
 28/06/2019
 BACKUP - BANEMORE LEDGER P082
 08/07/19; 26/08/19

| INDEX VALUES | |
|-------------------------|-------|
| Southern Self Replacing | \$152 |
| Northern Self Replacing | \$140 |
| Southern Baldy Maternal | \$143 |
| Northern Baldy Terminal | \$96 |

Purchaser: \$.....

| January 2020 Hereford BREEDPLAN | | | | | | | | | | | |
|---------------------------------|-----|---------|------|------|------|------|-----|-----|------|-----|-----|
| | BW | Scrotal | Milk | 200G | 400G | 600G | EMA | Rib | Rump | RBY | IMF |
| EBV | 3.8 | 2.9 | 11 | 34 | 59 | 84 | 2.1 | 1.2 | 2.2 | 0 | 0.1 |
| ACC% | 75% | 64% | 59% | 69% | 70% | 73% | 49% | 57% | 62% | 54% | 56% |

24 BANEMORE ALMOND M112 (H#)
 Calved: 12/05/2016 Tattoo: M112 ID No: BMEM112

VALMA MERCHANT (AI) (P)
 YAVENVALE GURU G031 (PP)
 YAVENVALE TREASURE D403 (P)
 BANEMORE GURU K5 (AI) (PP)
 ALLENDALE NATIONAL W168 (PP)
 BANEMORE VICTORIA D3 (AI) (ET) (P)
 SOUTH BUKALONG VICTORIA 178 (P)
 WIRRUNA CALLAN C26 (AI) (P)
 BANEMORE CALLANH101 (AI) (P)
 BANEMORE LAST DAY D22 (AI) (H)
 BANEMORE ALMONDK100 (H#)
 SOUTH BUKALONG WALLACE 2 (P)
 BANEMORE ALMOND C007 (AI) (H#)
 BANEMORE ALMOND Y127 (H)

Traits Observed:
 CE,BWT,200WT,400WT,600WT,FAT,EMA,IMF,
 DC,DOC,Genomics
 Pigment: 100/100
 NATURAL - BANEMORE ANZAC P077
 01/07/19; 26/08/19

| INDEX VALUES | |
|-------------------------|-------|
| Southern Self Replacing | \$151 |
| Northern Self Replacing | \$141 |
| Southern Baldy Maternal | \$171 |
| Northern Baldy Terminal | \$132 |

Purchaser: \$.....

| January 2020 Hereford BREEDPLAN | | | | | | | | | | | |
|---------------------------------|-----|---------|------|------|------|------|-----|------|------|-----|------|
| | BW | Scrotal | Milk | 200G | 400G | 600G | EMA | Rib | Rump | RBY | IMF |
| EBV | 3.2 | 3.3 | 16 | 33 | 67 | 91 | 4.2 | -0.3 | -0.3 | 1.9 | -0.1 |
| ACC% | 66% | 57% | 53% | 63% | 66% | 68% | 44% | 53% | 57% | 49% | 51% |

25 BANEMORE LAST DAY M 119 (H#)
 Calved: 18/05/2016 Tattoo: M119 ID No: BMEM119

Traits Observed:
 CE,BWT,200WT,400WT,600WT,MWT,FAT,EMA,IMF,DC,DOC,Genomics
 Pigment: 40/0
 NATURAL - BANEMORE ANZAC P077
 01/07/19: 26/08/19

| INDEX VALUES | |
|-------------------------|-------|
| Southern Self Replacing | \$105 |
| Northern Self Replacing | \$95 |
| Southern Baldy Maternal | \$116 |
| Northern Baldy Terminal | \$81 |

Purchaser: \$.....

January 2020 Hereford BREEDPLAN

| | BW | Scrotal | Milk | 200G | 400G | 600G | EMA | Rib | Rump | RBV | IMF |
|------|-----|---------|------|------|------|------|-----|-----|------|-----|-----|
| EBV | 3 | 2 | 16 | 27 | 45 | 58 | 2.7 | 0.6 | 1 | 0.5 | 0.7 |
| ACC% | 72% | 64% | 59% | 69% | 69% | 72% | 47% | 56% | 61% | 53% | 54% |

COANUI ROCKET 0219 (IMP NZL) (P)
 WIRRUNA CALLAN C26 (AI) (P)
 WIRRUNA GOLDEN VANITY A78 (AI) (P)
 BANEMORE CALLANH66 (P)
 BANEMORE NORTH END A014 (AI) (H)
 BANEMORE SUMMER DAY E86 (AI) (H)
 BANEMORE SUMMER DAY R071 (H)
 LYONBANK GRAND NATIONAL Q623 (H)
 INJEMIRA GRAND NATIONAL X374 (H)
 INJEMIRA HAPPY DAY S044 (AI) (H)
 BANEMORE LAST DAY B076 (H)
 INJEMIRA NATIONAL U570 (H)
 BANEMORE LAST DAY X007 (AI) (H)
 BANEMORE LAST DAY T062 (H)

26 BANEMORE LAST DAY M123 (P)
 Calved: 20/05/2016 Tattoo: M123 ID No: BMEM123

Traits Observed:
 CE,BWT,200WT,400WT,600WT,MWT,FAT,EMA,IMF,DC,DOC,Genomics
 Pigment: 100/100
 AI - WIRRUNA NOEL N049
 28/06/2019
 BACKUP - BANEMORE LEDGER P082
 08/07/19: 26/08/19

| INDEX VALUES | |
|-------------------------|-------|
| Southern Self Replacing | \$115 |
| Northern Self Replacing | \$106 |
| Southern Baldy Maternal | \$128 |
| Northern Baldy Terminal | \$95 |

Purchaser: \$.....

January 2020 Hereford BREEDPLAN

| | BW | Scrotal | Milk | 200G | 400G | 600G | EMA | Rib | Rump | RBV | IMF |
|------|-----|---------|------|------|------|------|-----|-----|------|-----|-----|
| EBV | 1.9 | 3.8 | 19 | 28 | 47 | 63 | 2.4 | 0.8 | 1.3 | 0.2 | 0.1 |
| ACC% | 72% | 60% | 60% | 69% | 69% | 72% | 48% | 57% | 62% | 54% | 55% |

COANUI ROCKET 0219 (IMP NZL) (P)
 WIRRUNA CALLAN C26 (AI) (P)
 WIRRUNA GOLDEN VANITY A78 (AI) (P)
 BANEMORE CALLANH66 (P)
 BANEMORE NORTH END A014 (AI) (H)
 BANEMORE SUMMER DAY E86 (AI) (H)
 BANEMORE SUMMER DAY R071 (H)
 KAIRURU RICARDO R46 (IMP NZL) (P)
 PINE HILL ERIK Y601 (AI) (S)
 PINE HILL MARITANA V43 (P)
 BANEMORE LAST DAY D79 (AI) (H#)
 BANEMORE RADAR X038 (H)
 BANEMORE LAST DAY Z005 (H)
 BANEMORE LAST DAY S026 (H)

27 BANEMORE SUMMERDAY M125 AI (P)
 Calved: 21/05/2016 Tattoo: M125 ID No: BMEM125

Traits Observed:
 CE,BWT,200WT,400WT,600WT,MWT,FAT,EMA,IMF,DC,DOC
 Pigment: 100/100
 NATURAL - BANEMORE ANZAC P077
 01/07/19: 26/08/19

| INDEX VALUES | |
|-------------------------|-------|
| Southern Self Replacing | \$148 |
| Northern Self Replacing | \$149 |
| Southern Baldy Maternal | \$124 |
| Northern Baldy Terminal | \$83 |

Purchaser: \$.....

January 2020 Hereford BREEDPLAN

| | BW | Scrotal | Milk | 200G | 400G | 600G | EMA | Rib | Rump | RBV | IMF |
|------|-----|---------|------|------|------|------|-----|-----|------|-----|-----|
| EBV | 3.3 | 3.8 | 9 | 37 | 56 | 73 | 6 | 1.8 | 2.2 | 1.4 | 0.8 |
| ACC% | 76% | 62% | 60% | 71% | 71% | 73% | 51% | 59% | 63% | 56% | 59% |

DOONBIDDIE HUSTLER (AI) (PP)
 ARDO HUSTLER 4110 (IMP NZL) (P)
 ARDO AMETHYST 730 (P)
 ELITE 4110 H297 (AI) (PP)
 KOANUI ROCKET 0219 (IMP NZL) (P)
 ELITE FAVOURITE 0219 C133 (AI) (P)
 SOUTH BUKALONG FAVOURITE 148 (AI) (P)
 MOUNT DIFFICULT FELLIS Y12 (AI) (P)
 WIRRUNA DAFFY D1 (P)
 MOUNT DIFFICULT LAST DAY A205 (P)
 BANEMORE SUMMERDAYH72 (AI) (P)
 PINE HILL ERIK Y601 (AI) (S)
 BANEMORE SUMMER DAY B002 (H#)
 BANEMORE SUMMER DAY W040 (AI) (H)

28 BANEMORE CORAN002AI (HPR) (AI) (P)
 Calved: 02/04/2017 Tattoo: N002 ID No: BMEM002

Traits Observed:
 GL,BWT,200WT,400WT,600WT,MWT,FAT,EMA,IMF,DC,DOC,Genomics
 Pigment: 100/100
 NATURAL - BANEMORE ANZAC P077
 01/07/19: 26/08/19

| INDEX VALUES | |
|-------------------------|-------|
| Southern Self Replacing | \$137 |
| Northern Self Replacing | \$138 |
| Southern Baldy Maternal | \$154 |
| Northern Baldy Terminal | \$116 |

Purchaser: \$.....

January 2020 Hereford BREEDPLAN

| | BW | Scrotal | Milk | 200G | 400G | 600G | EMA | Rib | Rump | RBV | IMF |
|------|------|---------|------|------|------|------|-----|-----|------|-----|-----|
| EBV | -0.5 | 2.1 | 18 | 31 | 49 | 58 | 3.6 | 0.5 | 0.8 | 1.1 | 0.4 |
| ACC% | 75% | 65% | 60% | 70% | 70% | 73% | 54% | 60% | 63% | 56% | 61% |

CAPETHORNE HOT SHOT 03 22 (P)
 MATARIKI HOLY - SMOKE (IMP NZL) (P)
 MATARIKI GIRLIE 00323 (P)
 WIRRUNA JUSTIN J13 (AI) (PP)
 WIRRUNA ELDAD E107 (AI) (P)
 WIRRUNA DOREEN G393 (P)
 WIRRUNA DOREEN E42 (AI) (H#)
 WIRRUNA CALLAN C26 (AI) (P)
 BANEMORE CALLANH66 (P)
 BANEMORE SUMMER DAY E86 (AI) (H)
 BANEMORE CORA L78 (HPR) (P)
 WIRRUNA ECHUCA E99 (AI) (P)
 BANEMORE CORA J41AI (AI) (P)
 BANEMORE CORA E016 (AI) (H)

29

BANEMORE N004 (AI) (P) HPR

Calved: 01/04/2017

Tattoo: N004

ID No: BMEN004

| INDEX VALUES | |
|-------------------------|-------|
| Southern Self Replacing | \$187 |
| Northern Self Replacing | \$181 |
| Southern Baldy Maternal | \$189 |
| Northern Baldy Terminal | \$135 |

Traits Observed:
GL,BWT,200WT,400WT,600WT,FAT,EMA,IMF,
DOC,Genomics
Pigment: 100/100
AI - BANEMORE ANZAC N024
28/06/2019
BACKUP - BANEMORE HANSEN P100
08/07/19: 26/08/19

CAPETHORNE HOT SHOT 03 22 (P)
MATARIKI HOLY - SMOKE (IMP NZL) (P)
MATARIKI GIRLIE 00323 (P)
WIRRUNA JUSTIN J13 (AI) (PP)
WIRRUNA ELDDAD E107 (AI) (P)
WIRRUNA DOREEN G393 (P)
WIRRUNA DOREEN E42 (AI) (H#)
WIRRUNA ECHUCA E99 (AI) (P)
BANEMORE ECHUCAH16 (P)
BANEMORE LAST DAY F9 (P)
BANEMORE L84 (HPR) (AI) (P)
WIRRUNA DAFFY D1 (P)
BANEMORE COMM J89 AI (HPR) (AI) (P)
BANEMORE D68 (HPR) (P)

Purchaser: \$.....



January 2020 Hereford BREEDPLAN

| | BW | Scrotal | Milk | 200G | 400G | 600G | EMA | Rib | Rump | RBV | IMF |
|------|-----|---------|------|------|------|------|-----|-----|------|------|-----|
| EBV | 3.1 | 3 | 19 | 40 | 72 | 90 | 5 | 2.3 | 3.8 | -0.1 | 1.2 |
| ACC% | 74% | 63% | 58% | 69% | 70% | 72% | 54% | 59% | 63% | 55% | 60% |

30

BANEMORE SUMMERDAYN010AI (AI) (P)

Calved: 03/04/2017

Tattoo: N010

ID No: BMEN010

| INDEX VALUES | |
|-------------------------|-------|
| Southern Self Replacing | \$156 |
| Northern Self Replacing | \$157 |
| Southern Baldy Maternal | \$156 |
| Northern Baldy Terminal | \$113 |

Traits Observed:
GL,BWT,200WT,400WT,600WT,MWT,FAT,EMA,
IMF,DOC,Genomics
Pigment: 100/100
NATURAL - BANEMORE ANZAC P077
01/07/19: 26/08/19

CAPETHORNE HOT SHOT 03 22 (P)
MATARIKI HOLY - SMOKE (IMP NZL) (P)
MATARIKI GIRLIE 00323 (P)
WIRRUNA JUSTIN J13 (AI) (PP)
WIRRUNA ELDDAD E107 (AI) (P)
WIRRUNA DOREEN G393 (P)
WIRRUNA DOREEN E42 (AI) (H#)
ALLENDALE WATERLOO B50 (AI) (P)
MINLACOWIE GRIFFIN (PP)
MINLACOWIE SALLY D120 (AI) (P)
BANEMORE SUMMERDAYL26AI (AI) (P)
WIRRUNA COMMANDER C68 (AI) (PP)
BANEMORE SUMMER DAY F55 (P)
BANEMORE SUMMER DAY D41 (H)

Purchaser: \$.....



January 2020 Hereford BREEDPLAN

| | BW | Scrotal | Milk | 200G | 400G | 600G | EMA | Rib | Rump | RBV | IMF |
|------|-----|---------|------|------|------|------|-----|-----|------|------|-----|
| EBV | 0.9 | 1.6 | 12 | 27 | 47 | 60 | 5.2 | 2.7 | 4 | -0.5 | 1.9 |
| ACC% | 75% | 63% | 60% | 70% | 71% | 73% | 54% | 60% | 64% | 56% | 60% |

31

BANEMORE SUMMERDAYN021AI (AI) (P)

Calved: 06/04/2017

Tattoo: N021

ID No: BMEN021

| INDEX VALUES | |
|-------------------------|-------|
| Southern Self Replacing | \$115 |
| Northern Self Replacing | \$112 |
| Southern Baldy Maternal | \$135 |
| Northern Baldy Terminal | \$99 |

Traits Observed:
GL,BWT,200WT,400WT,600WT,FAT,EMA,IMF,
DC,DOC,Genomics
Pigment: 100/100
NATURAL - BANEMORE ANZAC P077
01/07/19: 26/08/19

RVP STAR CAN-AM ET 57U (P)
CB 57U CAN DOO 102Y (IMP CAN) (P)
HF 74M LIMELIGHT LADY 42P (P)
YAVENVALE KAHUNA K115 (AI) (PP)
WOLBULL FAME 3 B521 (AI) (S)
YAVENVALE LOCHIEL LADY D488 (P)
YAVENVALE LOCHIEL LADY B404 (H#)
MOUNT DIFFICULT FELLIS Y12 (AI) (P)
WIRRUNA DAFFY D1 (P)
MOUNT DIFFICULT LAST DAY A205 (P)
BANEMORE SUMMERDAY J46AI (AI) (P)
SOUTH BUKALONG WALLACE 2 (P)
BANEMORE SUMMER DAY C021 (AI) (H#)
BANEMORE SUMMER DAY W001 (AI) (H)

Purchaser: \$.....



January 2020 Hereford BREEDPLAN

| | BW | Scrotal | Milk | 200G | 400G | 600G | EMA | Rib | Rump | RBV | IMF |
|------|-----|---------|------|------|------|------|-----|-----|------|-----|-----|
| EBV | 1.3 | 1.4 | 11 | 24 | 34 | 43 | 1.4 | 0.8 | 0.2 | 0.9 | 0.4 |
| ACC% | 75% | 65% | 54% | 70% | 71% | 73% | 54% | 61% | 65% | 56% | 61% |

32

BANEMORE ALMOND N023 (HPR) (AI) (P)

Calved: 07/04/2017

Tattoo: N023

ID No: BMEN023

| INDEX VALUES | |
|-------------------------|-------|
| Southern Self Replacing | \$168 |
| Northern Self Replacing | \$161 |
| Southern Baldy Maternal | \$162 |
| Northern Baldy Terminal | \$110 |

Traits Observed:
GL,BWT,200WT,400WT,600WT,MWT,FAT,EMA,
IMF,DOC,Genomics
Pigment: 100/100
AI - YAVENVALE NOCKOUT N312
28/06/2019
BACKUP - BANEMORE HANSEN P100
08/07/19: 26/08/19

CAPETHORNE HOT SHOT 03 22 (P)
MATARIKI HOLY - SMOKE (IMP NZL) (P)
MATARIKI GIRLIE 00323 (P)
WIRRUNA JUSTIN J13 (AI) (PP)
WIRRUNA ELDDAD E107 (AI) (P)
WIRRUNA DOREEN G393 (P)
WIRRUNA DOREEN E42 (AI) (H#)
BANEMORE REGULATOR U002 (AI) (H)
BANEMORE REGULATOR W047 (H)
BANEMORE REGAL U031 (AI) (H)
BANEMORE ALMONDL22 AI (HPR) (AI) (P)
ALLENDALE WATERHOUSE D1 (PP)
BANEMORE J3 (HPR) (P)
BANEMORE ALMOND D9 (HPR) (AI) (P)

Purchaser: \$.....



January 2020 Hereford BREEDPLAN

| | BW | Scrotal | Milk | 200G | 400G | 600G | EMA | Rib | Rump | RBV | IMF |
|------|-----|---------|------|------|------|------|-----|-----|------|-----|-----|
| EBV | 2.6 | 0.7 | 20 | 39 | 57 | 75 | 5.9 | 2.3 | 3.4 | 0.2 | 1.6 |
| ACC% | 75% | 61% | 58% | 69% | 69% | 72% | 52% | 58% | 62% | 54% | 58% |

33

BANEMORE LASTDAYN025AI (HPR) (AI) (P)

Calved: 07/04/2017

Tattoo: N025

ID No: BMEN025

| INDEX VALUES | |
|-------------------------|-------|
| Southern Self Replacing | \$131 |
| Northern Self Replacing | \$117 |
| Southern Baldy Maternal | \$146 |
| Northern Baldy Terminal | \$107 |

Traits Observed:
GL,BWT,200WT,400WT,600WT,FAT,EMA,IMF,
DOC,Genomics
Pigment: 100/30
AI - YAVENVALE NOCKOUT N312
28/06/2019
BACKUP - BANEMORE HANSEN P100
08/07/19; 26/08/19

ELIGIBLE FOR REGISTRATION

Purchaser: \$.....

RVP STAR CAN-AM ET 57U (P)
CB 57U CAN DOO 102Y (IMP CAN) (P)
HF 74M LIMELIGHT LADY 42P (P)
YAVENVALE KAHUNA K115 (AI) (PP)
WOLBULL FAME 3 B521 (AI) (S)
YAVENVALE LOCHIEL LADY D488 (P)
YAVENVALE LOCHIEL LADY B404 (H#)
JC CATALYST (IMP USA) (P)
WOLBULL CANON U123 (AI) (P)
BROUGHTON GEMSTONE N172 (AI) (P)
BANEMORE LAST DAY X010 (HPR) (AI) (H)
BANEMORE PROSPECTOR R004 (AI) (H)
BANEMORE LAST DAY S216 (H)
BANEMORE LAST DAY R015 (H)



| January 2020 Hereford BREEDPLAN | | | | | | | | | | | |
|---------------------------------|-----|---------|------|------|------|------|-----|-----|------|-----|-----|
| | BW | Scrotal | Milk | 200G | 400G | 600G | EMA | Rib | Rump | RBV | IMF |
| EBV | 2.4 | 1.7 | 20 | 26 | 43 | 65 | 1.2 | 1.4 | 1 | 0.3 | 1 |
| ACC% | 76% | 66% | 58% | 72% | 72% | 74% | 54% | 61% | 65% | 56% | 61% |

34

BANEMORE SUMMERDAYN030 (HPR) (P)

Calved: 08/04/2017

Tattoo: N030

ID No: BMEN030

| INDEX VALUES | |
|-------------------------|-------|
| Southern Self Replacing | \$151 |
| Northern Self Replacing | \$144 |
| Southern Baldy Maternal | \$150 |
| Northern Baldy Terminal | \$99 |

Traits Observed:
BWT,200WT,400WT,600WT,MWT,FAT,EMA,IMF
DOC,Genomics
Pigment: 100/100
NATURAL - BANEMORE ANZAC P077
01/07/19; 26/08/19

Purchaser: \$.....

ALLENDALE YACKA (AI) (P)
ALLENDALE ANZAC E114 (PP)
ALLENDALE DAWN B22 (AI) (ET) (P)
BANEMORE ANZAC L29 (AI) (P)
KOANUI ROCKET 0219 (IMP NZL) (P)
BANEMORE SUMMER DAY E043 (AI) (ET) (H#)
BANEMORE SUMMER DAY B026 (AI) (H#)
SOUTH BUKALONG WALLACE 2 (P)
WIRRUNA FORT F382 (ET) (PP)
MOUNT DIFFICULT LORNA B123 (P)
BANEMORE SUMMERDAYK25AI (HPR) (AI) (P)



| January 2020 Hereford BREEDPLAN | | | | | | | | | | | |
|---------------------------------|-----|---------|------|------|------|------|-----|-----|------|------|-----|
| | BW | Scrotal | Milk | 200G | 400G | 600G | EMA | Rib | Rump | RBV | IMF |
| EBV | 1.8 | 2.4 | 13 | 30 | 45 | 62 | 3.3 | 1.8 | 3 | -0.4 | 1.6 |
| ACC% | 72% | 58% | 54% | 66% | 67% | 70% | 45% | 54% | 59% | 51% | 53% |

35

BANEMORE CONSTANCE N053 (AI) (P)

Calved: 13/04/2017

Tattoo: N053

ID No: BMEN053

| INDEX VALUES | |
|-------------------------|-------|
| Southern Self Replacing | \$170 |
| Northern Self Replacing | \$159 |
| Southern Baldy Maternal | \$171 |
| Northern Baldy Terminal | \$120 |

Traits Observed:
GL,BWT,200WT,400WT,600WT,MWT,FAT,EMA,
IMF,DOC,Genomics
Pigment: 100/100
AI - YAVENVALE NOCKOUT N312
28/06/2019
BACKUP - BANEMORE HANSEN P100
08/07/19; 26/08/19

Purchaser: \$.....

RVP STAR CAN-AM ET 57U (P)
CB 57U CAN DOO 102Y (IMP CAN) (P)
HF 74M LIMELIGHT LADY 42P (P)
YAVENVALE KAHUNA K115 (AI) (PP)
WOLBULL FAME 3 B521 (AI) (S)
YAVENVALE LOCHIEL LADY D488 (P)
YAVENVALE LOCHIEL LADY B404 (H#)
NORTH END X061 (H)
BANEMORE NORTH END A024 (AI) (H)
BANEMORE LAST DAY U020 (H)
BANEMORE CONSTANCE D95 (AI) (H)
BANEMORE SOLOMON S053 (H)
BANEMORE CONSTANCE U047 (H)
BANEMORE CONSTANCE S172 (AI) (H)



| January 2020 Hereford BREEDPLAN | | | | | | | | | | | |
|---------------------------------|-----|---------|------|------|------|------|-----|-----|------|------|-----|
| | BW | Scrotal | Milk | 200G | 400G | 600G | EMA | Rib | Rump | RBV | IMF |
| EBV | 3.1 | 2.2 | 20 | 29 | 50 | 74 | 3 | 3.2 | 4 | -0.2 | 2 |
| ACC% | 76% | 65% | 57% | 71% | 71% | 73% | 53% | 60% | 64% | 55% | 60% |

36

BANEMORE SUMMER DAY N060 (AI) (P)

Calved: 13/04/2017

Tattoo: N060

ID No: BMEN060

| INDEX VALUES | |
|-------------------------|-------|
| Southern Self Replacing | \$173 |
| Northern Self Replacing | \$157 |
| Southern Baldy Maternal | \$164 |
| Northern Baldy Terminal | \$117 |

Traits Observed:
GL,BWT,200WT,400WT,600WT,MWT,FAT,EMA,
IMF,DOC,Genomics
Pigment: 100/100
AI - BANEMORE ANZAC N024
28/06/2019
BACKUP - BANEMORE HANSEN P100
08/07/19; 26/08/19

Purchaser: \$.....

ALLENDALE PUNTER 3 (AI) (P)
ALLENDALE YACKA (AI) (P)
ALLENDALE FLORRIE Z33 (AI) (P)
ALLENDALE ANZAC E114 (PP)
ALLENDALE NATIONAL W168 (PP)
ALLENDALE DAWN B22 (AI) (ET) (P)
ALLENDALE DAWN T60 (AI) (P)
ALLENDALE VAGABOND A74 (AI) (P)
ALLENDALE WATERHOUSE D1 (PP)
ALLENDALE MARLINE X185 (P)
BANEMORE SUMMERDAY J34AI (AI) (P)
PINE HILL ERIK Y601 (AI) (S)
BANEMORE SUMMER DAY B002 (H#)
BANEMORE SUMMER DAY W040 (AI) (H)



| January 2020 Hereford BREEDPLAN | | | | | | | | | | | |
|---------------------------------|-----|---------|------|------|------|------|-----|-----|------|-----|-----|
| | BW | Scrotal | Milk | 200G | 400G | 600G | EMA | Rib | Rump | RBV | IMF |
| EBV | 6.2 | 3.8 | 18 | 49 | 78 | 111 | 6 | 1.4 | 2.1 | 0.1 | 1.8 |
| ACC% | 76% | 66% | 65% | 72% | 72% | 74% | 57% | 63% | 66% | 61% | 63% |

37

BANEMORE SUMMERDAY N072 (HPR) (P)

Calved: 19/04/2017

Tattoo: N072

ID No: BMEN072

| INDEX VALUES | |
|-------------------------|-------|
| Southern Self Replacing | \$160 |
| Northern Self Replacing | \$146 |
| Southern Baldy Maternal | \$163 |
| Northern Baldy Terminal | \$119 |

Traits Observed:
BWT,200WT,400WT,600WT,FAT,EMA,IMF,DOC,
Genomics

Pigment: 100/100

NATURAL - BANEMORE ANZAC P077
01/07/19; 26/08/19

Purchaser: \$.....

ALLENDALE YACKA (AI) (P)
ALLENDALE ANZAC E114 (PP)
ALLENDALE DAWN B22 (AI) (ET) (P)
BANEMORE ANZAC L41 (HPR) (AI) (S)
BANEMORE FREEMANTLE B080 (H)
BANEMORE SUMMER DAY D99 (HPR) (H)
BANEMORE SUMMER DAY A058 (H)
KOANUI ROCKET Q334 (P)
KOANUI ROCKET 0219 (IMP NZL) (P)
KOANUI ANGEL R187 (P)
BANEMORE SUMMER DAY E014 (AI) (ET) (H#)
PINE HILL ERIK Y601 (AI) (S)
BANEMORE SUMMER DAY B026 (AI) (H#)
BANEMORE SUMMER DAY R071 (H)



| January 2020 Hereford BREEDPLAN | | | | | | | | | | | |
|---------------------------------|-----|---------|------|------|------|------|-----|-----|------|-----|-----|
| | BW | Scrotal | Milk | 200G | 400G | 600G | EMA | Rib | Rump | RBV | IMF |
| EBV | 3.8 | 4.7 | 22 | 40 | 70 | 101 | 4.5 | 1.2 | 1.8 | 0.7 | 0.7 |
| ACC% | 71% | 60% | 52% | 65% | 66% | 69% | 47% | 56% | 60% | 52% | 54% |

38

BANEMORE ALMOND N080 (HPR) (P)

Calved: 24/04/2017

Tattoo: N080

ID No: BMEN080

| INDEX VALUES | |
|-------------------------|-------|
| Southern Self Replacing | \$151 |
| Northern Self Replacing | \$133 |
| Southern Baldy Maternal | \$168 |
| Northern Baldy Terminal | \$132 |

Traits Observed:
BWT,200WT,400WT,600WT,FAT,EMA,IMF,DOC,
Genomics

Pigment: 100/100

NATURAL - BANEMORE ANZAC P077
01/07/19; 26/08/19

ELIGIBLE FOR REGISTRATION

Purchaser: \$.....

ALLENDALE YACKA (AI) (P)
ALLENDALE ANZAC E114 (PP)
ALLENDALE DAWN B22 (AI) (ET) (P)
BANEMORE ANZAC L103 (AI) (PP)
ALLENDALE NATIONAL W168 (PP)
BANEMORE VICTORIA D3 (AI) (ET) (P)
SOUTH BUKALONG VICTORIA 178 (P)
SOUTH BUKALONG SHAW 3 (P)
SOUTH BUKALONG SHANNON 40 (PP)
SOUTH BUKALONG PETAL 88 (P)
BANEMORE ALMOND D9 (HPR) (AI) (P)
WOLBULL CANON U123 (AI) (P)
BANEMORE ALMOND X024 (AI) (H)
BANEMORE ALMOND V2 (AI) (H)



| January 2020 Hereford BREEDPLAN | | | | | | | | | | | |
|---------------------------------|-----|---------|------|------|------|------|-----|------|------|-----|-----|
| | BW | Scrotal | Milk | 200G | 400G | 600G | EMA | Rib | Rump | RBV | IMF |
| EBV | 4.1 | 2.2 | 21 | 46 | 74 | 101 | 3.8 | -0.4 | -0.8 | 1.1 | 0.4 |
| ACC% | 72% | 60% | 55% | 67% | 67% | 71% | 49% | 57% | 62% | 54% | 56% |

39

BANEMORE SUMMERDAYN098 (P)

Calved: 29/04/2017

Tattoo: N098

ID No: BMEN098

| INDEX VALUES | |
|-------------------------|-------|
| Southern Self Replacing | \$111 |
| Northern Self Replacing | \$105 |
| Southern Baldy Maternal | \$123 |
| Northern Baldy Terminal | \$93 |

Traits Observed:
BWT,200WT,400WT,600WT,MWT,FAT,EMA,IMF
DOC,Genomics

Pigment: 100/90

NATURAL - BANEMORE HANSEN P100
01/07/19; 26/08/19

Purchaser: \$.....

ALLENDALE YACKA (AI) (P)
ALLENDALE ANZAC E114 (PP)
ALLENDALE DAWN B22 (AI) (ET) (P)
BANEMORE ANZAC L29 (AI) (P)
KOANUI ROCKET 0219 (IMP NZL) (P)
BANEMORE SUMMER DAY E043 (AI) (ET) (H#)
BANEMORE SUMMER DAY B026 (AI) (H#)
WIRRUNA DAFFY D1 (P)
BANEMORE DAFFYH37 (AI) (PP)
BANEMORE VICTORIA D3 (AI) (ET) (P)
BANEMORE SUMMER DAY K38 (P)
BANEMORE ABERCORN E17 (AI) (P)
BANEMORE SUMMER DAY G57 (H#)
BANEMORE SUMMER DAY D62 (H)



| January 2020 Hereford BREEDPLAN | | | | | | | | | | | |
|---------------------------------|-----|---------|------|------|------|------|-----|-----|------|------|-----|
| | BW | Scrotal | Milk | 200G | 400G | 600G | EMA | Rib | Rump | RBV | IMF |
| EBV | 3.7 | 3.2 | 15 | 35 | 50 | 64 | 2.3 | 1.1 | 1.9 | -0.3 | 0.5 |
| ACC% | 73% | 58% | 51% | 66% | 67% | 70% | 45% | 55% | 59% | 51% | 53% |

40

BANEMORE SUMMER DAY C014 (AI) (H#)

Calved: 13/04/2007

Tattoo: C14

ID No: BMEC14

| INDEX VALUES | |
|-------------------------|-------|
| Southern Self Replacing | \$130 |
| Northern Self Replacing | \$123 |
| Southern Baldy Maternal | \$142 |
| Northern Baldy Terminal | \$95 |

Traits Observed:
GL,BWT,200WT,400WT,600WT,MWT,FAT,EMA,
IMF,DC,Genomics

Pigment: 90/100

(Inconclusive) AI - BANEMORE ANZAC N024
28/06/2019

BACKUP - BANEMORE ANZAC P058
08/07/19; 26/08/19

Purchaser: \$.....

VALMA WALKER (P)
SOUTH BUKALONG WALKER 6 (AI) (P)
SOUTH BUKALONG CIRCE 73 (P)
SOUTH BUKALONG WALLACE 2 (P)
WIRRUNA SHAW (AI) (P)
SOUTH BUKALONG VICTORIA 152 (P)
SOUTH BUKALONG VICTORIA 109 (P)
LYONBANK GRAND NATIONAL Q623 (H)
INJEMIRA GRAND NATIONAL X374 (H)
INJEMIRA HAPPY DAY S044 (AI) (H)
BANEMORE SUMMER DAY A038 (H)
RH PROSPECTOR 8012 (IMP USA) (H)
BANEMORE SUMMER DAY R045 (AI) (H)
BANEMORE SUMMER DAY 109 (H)



| January 2020 Hereford BREEDPLAN | | | | | | | | | | | |
|---------------------------------|-----|---------|------|------|------|------|-----|-----|------|-----|-----|
| | BW | Scrotal | Milk | 200G | 400G | 600G | EMA | Rib | Rump | RBV | IMF |
| EBV | 2.1 | 2.2 | 17 | 28 | 36 | 51 | 1.6 | 1.5 | 1.8 | 0.1 | 1.1 |
| ACC% | 84% | 74% | 80% | 79% | 78% | 80% | 60% | 66% | 69% | 63% | 67% |

41 BANEMORE SUMMER DAY C088 (AI) (S)
 Calved: 15/05/2007 Tattoo: C88 ID No: BMEC88

Traits Observed:
 GL,BWT,200WT,MWT,Genomics
 Pigment: 100/100
 (Inconclusive) AI - BANEMORE ANZAC N024
 28/06/2019
 BACKUP - BANEMORE LEDGER P082
 08/07/19; 26/08/19

| INDEX VALUES | |
|-------------------------|-------|
| Southern Self Replacing | \$100 |
| Northern Self Replacing | \$85 |
| Southern Baldy Maternal | \$91 |
| Northern Baldy Terminal | \$67 |

Purchaser: \$.....

| January 2020 Hereford BREEDPLAN | | | | | | | | | | | |
|---------------------------------|-----|---------|------|------|------|------|-----|------|------|-----|------|
| | BW | Scrotal | Milk | 200G | 400G | 600G | EMA | Rib | Rump | RBY | IMF |
| EBV | 5.9 | 2.2 | 9 | 38 | 69 | 92 | 4.5 | -0.6 | -1 | 1.7 | -0.3 |
| ACC% | 82% | 68% | 78% | 77% | 76% | 78% | 49% | 57% | 62% | 54% | 58% |

HILLSPRINGS DELIVERANCE 22 (P)
 HILLSPRINGS DELIVERANCE Q41 (IMP NZL) (P)
 HILLSPRINGS GRACEFUL 56 (P)
 SILVERTON DELIVERANCE X060 (AI) (P)
 SILVERTON UPSURGE Q091 AI (AI) (H)
 SILVERTON MISS REGAL S156 (H)
 SILVERTON MISS REGAL 8199 ET2 (ET) (H)
 COORA CAMOOWEAL Q081 (AI) (H)
 BANEMORE CAMOOWEAL V3 (AI) (H)
 BANEMORE SUMMER DAY R071 (H)
 BANEMORE SUMMER DAY X046 (H)
 BANEMORE ALBACUTYA S170 (AI) (H)
 BANEMORE SUMMER DAY U067 (H)
 BANEMORE SUMMER DAY S072 (H)

42 BANEMORE ALMOND E6 (AI) (H)
 Calved: 05/04/2009 Tattoo: E006 ID No: BMEE006

Traits Observed:
 GL,BWT,200WT,400WT,600WT,MWT,FAT,EMA,IMF,DC,Genomics
 Pigment: 100/100
 (Inconclusive) AI - WIRRUNA NOEL N049
 28/06/2019
 BACKUP - BANEMORE ANZAC P058
 08/07/19; 26/08/19

| INDEX VALUES | |
|-------------------------|------|
| Southern Self Replacing | \$83 |
| Northern Self Replacing | \$67 |
| Southern Baldy Maternal | \$74 |
| Northern Baldy Terminal | \$65 |

Purchaser: \$.....

| January 2020 Hereford BREEDPLAN | | | | | | | | | | | |
|---------------------------------|-----|---------|------|------|------|------|-----|------|------|-----|------|
| | BW | Scrotal | Milk | 200G | 400G | 600G | EMA | Rib | Rump | RBY | IMF |
| EBV | 6.4 | -0.1 | 15 | 34 | 54 | 78 | 4.3 | -0.4 | -0.2 | 1.7 | -0.3 |
| ACC% | 82% | 73% | 76% | 77% | 77% | 79% | 56% | 62% | 66% | 60% | 62% |

GH DIFFERENCE BRITISHER 45L (IMP CAN) (H)
 GH NEON 17N (IMP CAN) (H)
 GH SIR SIMBA LASS 107K (H)
 MAWARRA TRAIL BLAZER (AI) (H)
 MAWARRA KAHLUA (AI) (H)
 MAWARRA MINERVA 554 ET1 (AI) (ET) (H)
 MAWARRA MINERVA 357 (H)
 BF L1 REGULATOR 4Z (IMP CAN) (H)
 INJEMIRA REGULATOR Q142 (AI) (H)
 INJEMIRA MARINDA L089 (H)
 BANEMORE ALMOND U005 AI (AI) (H)
 SOUTH BUKALONG LATIMER (AI) (H)
 BANEMORE ALMOND P011 (AI) (H)
 BANEMORE ALMOND 11 (H)

43 BANEMORE LASTDAYH50 (P)
 Calved: 12/04/2012 Tattoo: H50 ID No: BMEH50

Traits Observed:
 BWT,200WT,400WT,600WT,MWT,FAT,EMA,IMF,Genomics
 Pigment: 100/100
 AI - WIRRUNA KALIMNA K326
 28/06/2019
 BACKUP - BANEMORE LEDGER P082
 08/07/19; 26/08/19
Dam of NO24 sold to Bob Cooper, King Island for \$14,000 in 2019. Dam of Lot 128

| INDEX VALUES | |
|-------------------------|-------|
| Southern Self Replacing | \$169 |
| Northern Self Replacing | \$166 |
| Southern Baldy Maternal | \$189 |
| Northern Baldy Terminal | \$128 |

Purchaser: \$.....

| January 2020 Hereford BREEDPLAN | | | | | | | | | | | |
|---------------------------------|-----|---------|------|------|------|------|-----|-----|------|-----|-----|
| | BW | Scrotal | Milk | 200G | 400G | 600G | EMA | Rib | Rump | RBY | IMF |
| EBV | 0.5 | 3.8 | 24 | 32 | 55 | 67 | 3.1 | 2 | 3.4 | 0.3 | 0.8 |
| ACC% | 80% | 72% | 70% | 76% | 75% | 77% | 58% | 63% | 67% | 60% | 63% |

SOUTH BUKALONG WALKER 6 (AI) (P)
 SOUTH BUKALONG WALLACE 2 (P)
 SOUTH BUKALONG VICTORIA 152 (P)
 WIRRUNA ECHUCA E99 (AI) (P)
 KOANUI ROCKET 0219 (IMP NZL) (P)
 WIRRUNA GOLDEN VANITY C32 (AI) (P)
 WIRRUNA GOLDEN VANITY A170 (AI) (ET) (S)
 BANEMORE NORTH END A024 (AI) (H)
 BANEMORE NORTH END D36 (AI) (H)
 BANEMORE SUMMER DAY V11 (H)
 BANEMORE LAST DAY F57 (P)
 BANEMORE CAMOOWEAL X033 (H)
 BANEMORE LAST DAY C079 (AI) (H)
 BANEMORE LAST DAY X007 (AI) (H)

44 BANEMORE ALMONDH59 (AI) (P)
 Calved: 12/04/2012 Tattoo: H59 ID No: BMEH59

Traits Observed:
 GL,BWT,200WT,400WT,600WT,MWT,FAT,EMA,IMF,Genomics
 Pigment: 100/100
 NATURAL - BANEMORE ANZAC P077
 01/07/19; 26/08/19

| INDEX VALUES | |
|-------------------------|-------|
| Southern Self Replacing | \$149 |
| Northern Self Replacing | \$159 |
| Southern Baldy Maternal | \$156 |
| Northern Baldy Terminal | \$113 |

Purchaser: \$.....

| January 2020 Hereford BREEDPLAN | | | | | | | | | | | |
|---------------------------------|-----|---------|------|------|------|------|-----|-----|------|-----|-----|
| | BW | Scrotal | Milk | 200G | 400G | 600G | EMA | Rib | Rump | RBY | IMF |
| EBV | 2.3 | 3 | 1 | 24 | 36 | 46 | 4.5 | 0.9 | 1.4 | 1.9 | 0.5 |
| ACC% | 80% | 76% | 70% | 75% | 75% | 78% | 61% | 65% | 69% | 63% | 65% |

EF F524 FELLIS 821C (IMP USA) (P)
 MOUNT DIFFICULT FELLIS Y12 (AI) (P)
 MOUNT DIFFICULT TIGRESS U5 (H#)
 WIRRUNA DAFFY D1 (P)
 MOUNT DIFFICULT EXARCH (AI) (P)
 MOUNT DIFFICULT LAST DAY A205 (P)
 MOUNT DIFFICULT LAST DAY W41 (P)
 SOUTH BUKALONG WALKER 6 (AI) (P)
 SOUTH BUKALONG WALLACE 2 (P)
 SOUTH BUKALONG VICTORIA 152 (P)
 BANEMORE ALMOND C007 (AI) (H#)
 BANEMORE POMPEII W031 (AI) (H)
 BANEMORE ALMOND Y127 (H)
 BANEMORE ALMOND V033 (H)

45 BANEMORE SUMMERDAYH72 (AI) (P)
 Calved: 14/04/2012 Tattoo: H72 ID No: BMEH72

Traits Observed:
 GL,BWT,200WT,400WT,600WT,MWT,FAT,EMA,IMF,DC,Genomics
 Pigment: 100/100

NATURAL - BANEMORE ANZAC P077
 01/07/19; 26/08/19

EF 524 FELLIS 821C (IMP USA) (P)
 MOUNT DIFFICULT FELLIS Y12 (AI) (P)
 MOUNT DIFFICULT TIGRESS U5 (H#)
 WIRRUNA DAFFY D1 (P)
 MOUNT DIFFICULT EXARCH (AI) (P)
 MOUNT DIFFICULT LAST DAY A205 (P)
 MOUNT DIFFICULT LAST DAY W41 (P)
 KAIRURU RICARDO R46 (IMP NZL) (P)
 PINE HILL ERIK Y601 (AI) (S)
 PINE HILL MARITANA V43 (P)
 BANEMORE SUMMER DAY B002 (H#)
 COURALLIE POMPEII (H)
 BANEMORE SUMMER DAY W040 (AI) (H)
 BANEMORE SUMMER DAY N076 (H)

| INDEX VALUES | |
|-------------------------|-------|
| Southern Self Replacing | \$143 |
| Northern Self Replacing | \$149 |
| Southern Baldy Maternal | \$141 |
| Northern Baldy Terminal | \$100 |

Purchaser: \$.....

| January 2020 Hereford BREEDPLAN | | | | | | | | | | | |
|---------------------------------|-----|---------|------|------|------|------|-----|-----|------|-----|-----|
| | BW | Scrotal | Milk | 200G | 400G | 600G | EMA | Rib | Rump | RBV | IMF |
| EBV | 1.8 | 2.8 | 11 | 28 | 41 | 47 | 6.3 | 0.8 | 0.9 | 2.8 | 0 |
| ACC% | 81% | 71% | 73% | 76% | 76% | 78% | 60% | 66% | 69% | 63% | 66% |

46 BANEMORE LAST DAY J24AI (AI) (H)
 Calved: 05/04/2013 Tattoo: J24 ID No: BMEJ24

Traits Observed:
 GL,BWT,200WT,400WT,600WT,MWT,FAT,EMA,IMF,DC,Genomics
 Pigment: 100/100

(Inconclusive) AI - WIRRUNA NOEL N049
 28/06/2019
 BACKUP - BANEMORE ANZAC P058
 08/07/19; 26/08/19

NORTH END X061 (H)
 BANEMORE NORTH END A024 (AI) (H)
 BANEMORE LAST DAY U020 (H)
 BANEMORE NORTH END D36 (AI) (H)
 INJEMIRA REGULATOR Q142 (AI) (H)
 BANEMORE SUMMER DAY V11 (H)
 BANEMORE SUMMER DAY S072 (H)
 LRD FREEDOM ET 66K (IMP CAN) (H)
 DUNDEE FREEMANTLE (AI) (H)
 MOORLANDS CHERRY RIPE S040 (AI) (H)
 BANEMORE LAST DAY C034 (H)
 BANEMORE POMPEII W030 (AI) (H)
 BANEMORE LAST DAY Y110 (H)
 BANEMORE LAST DAY N077 (H)

| INDEX VALUES | |
|-------------------------|-------|
| Southern Self Replacing | \$112 |
| Northern Self Replacing | \$84 |
| Southern Baldy Maternal | \$132 |
| Northern Baldy Terminal | \$103 |

Purchaser: \$.....

| January 2020 Hereford BREEDPLAN | | | | | | | | | | | |
|---------------------------------|-----|---------|------|------|------|------|-----|-----|------|-----|-----|
| | BW | Scrotal | Milk | 200G | 400G | 600G | EMA | Rib | Rump | RBV | IMF |
| EBV | 3.5 | 1.6 | 28 | 26 | 54 | 74 | 1.7 | 0.1 | 0 | 0 | 1.1 |
| ACC% | 80% | 70% | 73% | 75% | 76% | 78% | 57% | 64% | 69% | 61% | 64% |

47 BANEMORE VICTORIA J31 (AI) (P)
 Calved: 06/04/2013 Tattoo: J31 ID No: BMEJ31

Traits Observed:
 GL,BWT,200WT,400WT,600WT,MWT,FAT,EMA,IMF,DC,Genomics
 Pigment: 100/100

(Inconclusive) AI - YAVENVALE NOCKOUT N312
 28/06/2019
 BACKUP - BANEMORE LEDGER P082
 08/07/19; 26/08/19

SOUTH BUKALONG WALKER 6 (AI) (P)
 SOUTH BUKALONG WALLACE 2 (P)
 SOUTH BUKALONG VICTORIA 152 (P)
 WIRRUNA ECHUCA E99 (AI) (P)
 KOANUI ROCKET 0219 (IMP NZL) (P)
 WIRRUNA GOLDEN VANITY C32 (AI) (P)
 WIRRUNA GOLDEN VANITY A170 (AI) (ET) (S)
 ALLENDALE KING KONG 2 (S)
 ALLENDALE NATIONAL W168 (PP)
 ALLENDALE CORA R22 (P)
 BANEMORE VICTORIA D6 (AI) (ET) (P)
 SOUTH BUKALONG SHAW 3 (P)
 SOUTH BUKALONG VICTORIA 198 (P)
 SOUTH BUKALONG VICTORIA 142 (P)

| INDEX VALUES | |
|-------------------------|-------|
| Southern Self Replacing | \$165 |
| Northern Self Replacing | \$158 |
| Southern Baldy Maternal | \$183 |
| Northern Baldy Terminal | \$135 |

Purchaser: \$.....

| January 2020 Hereford BREEDPLAN | | | | | | | | | | | |
|---------------------------------|-----|---------|------|------|------|------|-----|-----|------|-----|-----|
| | BW | Scrotal | Milk | 200G | 400G | 600G | EMA | Rib | Rump | RBV | IMF |
| EBV | 3.2 | 2.3 | 20 | 40 | 67 | 90 | 4.4 | 0.8 | 1.9 | 0.7 | 1 |
| ACC% | 78% | 64% | 69% | 73% | 73% | 75% | 57% | 63% | 66% | 60% | 62% |

48 BANEMORE SUMMERDAY J34AI (AI) (P)
 Calved: 07/04/2013 Tattoo: J34 ID No: BMEJ34

Traits Observed:
 GL,BWT,200WT,400WT,600WT,MWT,FAT,EMA,IMF,DC,Genomics
 Pigment: 100/100

NATURAL - BANEMORE ANZAC P077
 01/07/19; 26/08/19

ALLENDALE ROSEMOUNT 2 (AI) (P)
 ALLENDALE VAGABOND A74 (AI) (P)
 SUZELLE MARLINE U54 (AI) (ET) (P)
 ALLENDALE WATERHOUSE D1 (PP)
 ALLENDALE LANDLORD 3 (AI) (P)
 ALLENDALE MARLINE X185 (P)
 ALLENDALE MARLINE U46 (AI) (P)
 KAIRURU RICARDO R46 (IMP NZL) (P)
 PINE HILL ERIK Y601 (AI) (S)
 PINE HILL MARITANA V43 (P)
 BANEMORE SUMMER DAY B002 (H#)
 COURALLIE POMPEII (H)
 BANEMORE SUMMER DAY W040 (AI) (H)
 BANEMORE SUMMER DAY N076 (H)

| INDEX VALUES | |
|-------------------------|-------|
| Southern Self Replacing | \$155 |
| Northern Self Replacing | \$139 |
| Southern Baldy Maternal | \$153 |
| Northern Baldy Terminal | \$106 |

Purchaser: \$.....

| January 2020 Hereford BREEDPLAN | | | | | | | | | | | |
|---------------------------------|-----|---------|------|------|------|------|-----|-----|------|-----|-----|
| | BW | Scrotal | Milk | 200G | 400G | 600G | EMA | Rib | Rump | RBV | IMF |
| EBV | 4.4 | 3.7 | 22 | 42 | 60 | 91 | 4.8 | 0.3 | 0.5 | 1.1 | 0.6 |
| ACC% | 80% | 69% | 73% | 75% | 75% | 77% | 59% | 65% | 68% | 62% | 65% |

49 BANEMORE LAST DAY J36AI (AI) (P)
 Calved: 07/04/2013 Tattoo: J36 ID No: BMEJ36

Traits Observed:
 GL,BWT,200WT,400WT,600WT,MWT,FAT,EMA, IMF,DC,Genomics
 Pigment: 100/100

NATURAL - BANEMORE ANZAC P077
 01/07/19; 26/08/19

Purchaser: \$.....

| January 2020 Hereford BREEDPLAN | | | | | | | | | | | |
|---------------------------------|-----|---------|------|------|------|------|-----|-----|------|-----|-----|
| | BW | Scrotal | Milk | 200G | 400G | 600G | EMA | Rib | Rump | RBV | IMF |
| EBV | 3.6 | 3 | 25 | 41 | 59 | 85 | 1.5 | 1.2 | 2 | 0.2 | 0.7 |
| ACC% | 80% | 75% | 69% | 76% | 75% | 77% | 58% | 63% | 67% | 61% | 63% |

INDEX VALUES

| | |
|-------------------------|-------|
| Southern Self Replacing | \$159 |
| Northern Self Replacing | \$141 |
| Southern Baldy Maternal | \$165 |
| Northern Baldy Terminal | \$108 |

SOUTH BUKALONG WALKER 6 (AI) (P)
 SOUTH BUKALONG WALLACE 2 (P)
 SOUTH BUKALONG VICTORIA 152 (P)
 WIRRUNA ECHUCA E99 (AI) (P)
 KOANUI ROCKET 0219 (IMP NZL) (P)
 WIRRUNA GOLDEN VANITY C32 (AI) (P)
 WIRRUNA GOLDEN VANITY A170 (AI) (ET) (S)
 NORTH END X061 (H)
 BANEMORE NORTH END A014 (AI) (H)
 BANEMORE SUMMER DAY V11 (H)
 BANEMORE LAST DAY D22 (AI) (H)
 HH ADVANCE 3021C (IMP CAN) (H)
 BANEMORE LAST DAY Z009 (AI) (H)
 BANEMORE LAST DAY W098 (H)

50 BANEMORE SUMMERDAY J39 (AI) (P)
 Calved: 08/04/2013 Tattoo: J39 ID No: BMEJ39

Traits Observed:
 GL,BWT,200WT,400WT,600WT,MWT,FAT,EMA, IMF,DC,Genomics
 Pigment: 100/100

NATURAL - BANEMORE ANZAC P077
 01/07/19; 26/08/19

Purchaser: \$.....

| January 2020 Hereford BREEDPLAN | | | | | | | | | | | |
|---------------------------------|-----|---------|------|------|------|------|-----|-----|------|-----|-----|
| | BW | Scrotal | Milk | 200G | 400G | 600G | EMA | Rib | Rump | RBV | IMF |
| EBV | 1.8 | 3.2 | 7 | 20 | 36 | 45 | 7.7 | 1.5 | 2.1 | 2.1 | 0.4 |
| ACC% | 80% | 70% | 73% | 76% | 75% | 77% | 60% | 66% | 69% | 63% | 66% |

INDEX VALUES

| | |
|-------------------------|-------|
| Southern Self Replacing | \$152 |
| Northern Self Replacing | \$160 |
| Southern Baldy Maternal | \$157 |
| Northern Baldy Terminal | \$115 |

EF F524 FELLIS 821C (IMP USA) (P)
 MOUNT DIFFICULT FELLIS Y12 (AI) (P)
 MOUNT DIFFICULT TIGRESS U5 (H#)
 WIRRUNA DAFFY D1 (P)
 MOUNT DIFFICULT EXARCH (AI) (P)
 MOUNT DIFFICULT LAST DAY A205 (P)
 MOUNT DIFFICULT LAST DAY W41 (P)
 YARRAM LOTTERY U047 (AI) (H)
 YARRAM LOTTERY X122 (H)
 YARRAM ANGELA P099 (H)
 BANEMORE SUMMER DAY A009 (AI) (H)
 COORA CAMOOWEAL Q081 (AI) (H)
 BANEMORE SUMMER DAY Y022 (AI) (H)
 BANEMORE SUMMER DAY U026 (H)

51 BANEMORE CORA J41AI (AI) (P)
 Calved: 08/04/2013 Tattoo: J41 ID No: BMEJ41

Traits Observed:
 GL,BWT,200WT,400WT,600WT,MWT,FAT,EMA, IMF,DC,Genomics
 Pigment: 100/100

NATURAL - BANEMORE ANZAC P077
 01/07/19; 26/08/19

Purchaser: \$.....

| January 2020 Hereford BREEDPLAN | | | | | | | | | | | |
|---------------------------------|------|---------|------|------|------|------|-----|-----|------|------|-----|
| | BW | Scrotal | Milk | 200G | 400G | 600G | EMA | Rib | Rump | RBV | IMF |
| EBV | -0.8 | 2.3 | 18 | 25 | 42 | 49 | 1.5 | 0.9 | 1.7 | -0.2 | 0.8 |
| ACC% | 80% | 64% | 73% | 75% | 75% | 77% | 57% | 65% | 69% | 62% | 64% |

INDEX VALUES

| | |
|-------------------------|-------|
| Southern Self Replacing | \$114 |
| Northern Self Replacing | \$113 |
| Southern Baldy Maternal | \$138 |
| Northern Baldy Terminal | \$103 |

SOUTH BUKALONG WALKER 6 (AI) (P)
 SOUTH BUKALONG WALLACE 2 (P)
 SOUTH BUKALONG VICTORIA 152 (P)
 WIRRUNA ECHUCA E99 (AI) (P)
 KOANUI ROCKET 0219 (IMP NZL) (P)
 WIRRUNA GOLDEN VANITY C32 (AI) (P)
 WIRRUNA GOLDEN VANITY A170 (AI) (ET) (S)
 NORTH END X061 (H)
 BANEMORE NORTH END A014 (AI) (H)
 BANEMORE SUMMER DAY V11 (H)
 BANEMORE CORA E016 (AI) (H)
 BANEMORE CAMOOWEAL X069 (H)
 BANEMORE CORA A026 (AI) (H)
 BANEMORE CORA T042 (H)

52 BANEMORE SUMMER DAY J82AI (AI) (P)
 Calved: 25/04/2013 Tattoo: J82 ID No: BMEJ82

Traits Observed:
 GL,BWT,200WT,400WT,600WT,MWT,FAT,EMA, IMF,DC,Genomics
 Pigment: 100/100

NATURAL - BANEMORE ANZAC P077
 01/07/19; 26/08/19

Purchaser: \$.....

| January 2020 Hereford BREEDPLAN | | | | | | | | | | | |
|---------------------------------|-----|---------|------|------|------|------|-----|-----|------|-----|-----|
| | BW | Scrotal | Milk | 200G | 400G | 600G | EMA | Rib | Rump | RBV | IMF |
| EBV | 4.4 | 3.3 | 19 | 37 | 61 | 92 | 5.2 | 0 | 0.1 | 1.2 | 0.8 |
| ACC% | 78% | 70% | 69% | 74% | 74% | 76% | 57% | 64% | 67% | 61% | 63% |

INDEX VALUES

| | |
|-------------------------|-------|
| Southern Self Replacing | \$158 |
| Northern Self Replacing | \$143 |
| Southern Baldy Maternal | \$168 |
| Northern Baldy Terminal | \$126 |

ALLENDALE ROSEMOUNT 2 (AI) (P)
 ALLENDALE VAGABOND A74 (AI) (P)
 SUZELLE MARLINE U54 (AI) (ET) (P)
 ALLENDALE WATERHOUSE D1 (PP)
 ALLENDALE LANDLORD 3 (AI) (P)
 ALLENDALE MARLINE X185 (P)
 ALLENDALE MARLINE U46 (AI) (P)
 BANEMORE POMPEII W031 (AI) (H)
 BANEMORE POMPEII Y069 (H)
 BANEMORE SUMMER DAY V11 (H)
 BANEMORE SUMMER DAY A058 (H)
 BANEMORE POMPEII W014 (AI) (H)
 BANEMORE SUMMER DAY Y080 (H)
 BANEMORE SUMMER DAY W045 (AI) (H)

53 BANEMORE CORA J99AI (AI) (P)
 Calved: 01/05/2013 Tattoo: J99 ID No: BMEJ99

Traits Observed:
 GL,BWT,200WT,400WT,600WT,MWT,FAT,EMA,IMF,DC,Genomics
 Pigment: 50/90
 (Inconclusive) AI - WIRRUNA NOEL N049
 28/06/2019
 BACKUP - BANEMORE LEDGER P082
 08/07/19; 26/08/19

| INDEX VALUES | |
|-------------------------|-------|
| Southern Self Replacing | \$152 |
| Northern Self Replacing | \$143 |
| Southern Baldy Maternal | \$148 |
| Northern Baldy Terminal | \$100 |

ALLENDALE ROSEMOUNT 2 (AI) (P)
 ALLENDALE VAGABOND A74 (AI) (P)
 SUZELLE MARLINE U54 (AI) (ET) (P)
 ALLENDALE WATERHOUSE D1 (PP)
 ALLENDALE LANDLORD 3 (AI) (P)
 ALLENDALE MARLINE X185 (P)
 ALLENDALE MARLINE U46 (AI) (P)
 BANEMORE CAMOOWEAL X033 (H)
 BANEMORE CAMOOWEAL B029 (H)
 BANEMORE ALMOND W037 (AI) (H)
 BANEMORE CORA D91 (H)
 INJEMIRA GRAND NATIONAL X374 (H)
 BANEMORE CORA B050 (H)
 BANEMORE CORA W056 (H)

Purchaser: \$.....

| January 2020 Hereford BREEDPLAN | | | | | | | | | | | |
|---------------------------------|-----|---------|------|------|------|------|-----|-----|------|------|-----|
| | BW | Scrotal | Milk | 200G | 400G | 600G | EMA | Rib | Rump | RBV | IMF |
| EBV | 4.1 | 3.8 | 14 | 33 | 57 | 80 | 3.9 | 1.5 | 2.6 | -0.1 | 0.8 |
| ACC% | 80% | 72% | 72% | 75% | 75% | 77% | 58% | 64% | 68% | 61% | 63% |

54 BANEMORE SUMMER DAY K20 (AI) (P)
 Calved: 05/04/2014 Tattoo: K20 ID No: BMEK20

Traits Observed:
 GL,CE,BWT,200WT,400WT,600WT,MWT,FAT,EMA,IMF,DC,DOC,Genomics
 Pigment: 100/100
 NATURAL - BANEMORE ANZAC P077
 01/07/19; 26/08/19

| INDEX VALUES | |
|-------------------------|-------|
| Southern Self Replacing | \$112 |
| Northern Self Replacing | \$102 |
| Southern Baldy Maternal | \$112 |
| Northern Baldy Terminal | \$87 |

HEATHERDALE OPIUM U78 (AI) (P)
 VALMA MERCHANT (AI) (P)
 VALMA EPICS MOONSHINE W50 (P)
 YAVENVALE GURU G031 (PP)
 SOUTH BUKALONG WALLACE 2 (P)
 YAVENVALE TREASURE D403 (P)
 YAVENVALE TREASURE B247 (H)
 BANEMORE NORTH END A024 (AI) (H)
 BANEMORE NORTH END D36 (AI) (H)
 BANEMORE SUMMER DAY V11 (H)
 BANEMORE SUMMER DAY F100 (H#)
 SILVERTON DELIVERANCE X060 (AI) (P)
 BANEMORE SUMMER DAY C088 (AI) (S)
 BANEMORE SUMMER DAY X046 (H)

Purchaser: \$.....

| January 2020 Hereford BREEDPLAN | | | | | | | | | | | |
|---------------------------------|-----|---------|------|------|------|------|-----|-----|------|-----|-----|
| | BW | Scrotal | Milk | 200G | 400G | 600G | EMA | Rib | Rump | RBV | IMF |
| EBV | 6 | 2.9 | 16 | 37 | 64 | 86 | 5.3 | 0.5 | 1.2 | 1.5 | 0.1 |
| ACC% | 76% | 68% | 66% | 72% | 72% | 74% | 55% | 61% | 65% | 57% | 61% |

55 BANEMORE SUMMERDAY K022 (TW) (P)
 Calved: 05/04/2014 Tattoo: K022 ID No: BMEK022

Traits Observed: MWT,Genomics
 Pigment: 100/100
 (Inconclusive) AI - BANEMORE ANZAC N024
 28/06/2019
 BACKUP - BANEMORE ANZAC P058
 08/07/19; 26/08/19

| INDEX VALUES | |
|-------------------------|------|
| Southern Self Replacing | \$86 |
| Northern Self Replacing | \$79 |
| Southern Baldy Maternal | \$92 |
| Northern Baldy Terminal | \$73 |

HEATHERDALE OPIUM U78 (AI) (P)
 VALMA MERCHANT (AI) (P)
 VALMA EPICS MOONSHINE W50 (P)
 YAVENVALE GURU G031 (PP)
 SOUTH BUKALONG WALLACE 2 (P)
 YAVENVALE TREASURE D403 (P)
 YAVENVALE TREASURE B247 (H)
 YARRAM POMPEII V055 (AI) (H)
 BANEMORE POMPEII Y034 (AI) (H)
 BANEMORE LAST DAY U020 (H)
 BANEMORE SUMMER DAY A081 (H)
 INJEMIRA NATIONAL U570 (H)
 BANEMORE X1 (AI) (H)
 BANEMORE SUMMER DAY T053 (H)

Purchaser: \$.....

| January 2020 Hereford BREEDPLAN | | | | | | | | | | | |
|---------------------------------|-----|---------|------|------|------|------|-----|-----|------|-----|------|
| | BW | Scrotal | Milk | 200G | 400G | 600G | EMA | Rib | Rump | RBV | IMF |
| EBV | 3.6 | 1.2 | 17 | 31 | 49 | 60 | 3.7 | 0.7 | 1.3 | 1 | -0.1 |
| ACC% | 69% | 63% | 63% | 67% | 66% | 67% | 53% | 58% | 60% | 53% | 58% |

56 BANEMORE SUMMERDAYK25AI (HPR) (AI) (P)
 Calved: 05/04/2014 Tattoo: K25 ID No: BMEK25

Traits Observed:
 BWT,200WT,400WT,600WT,MWT,FAT,EMA,IMF,DC
 Pigment: 100/50
 (Inconclusive) AI - WIRRUNA NOEL N049
 28/06/2019
 BACKUP - BANEMORE ANZAC P058
 08/07/19; 26/08/19

| INDEX VALUES | |
|-------------------------|-------|
| Southern Self Replacing | \$150 |
| Northern Self Replacing | \$141 |
| Southern Baldy Maternal | \$143 |
| Northern Baldy Terminal | \$90 |

SOUTH BUKALONG WALKER 6 (AI) (P)
 SOUTH BUKALONG WALLACE 2 (P)
 SOUTH BUKALONG VICTORIA 152 (P)
 WIRRUNA FORT F382 (ET) (PP)
 MOUNT DIFFICULT FELLIS Y12 (AI) (P)
 MOUNT DIFFICULT LORNA B123 (P)
 MOUNT DIFFICULT LORNA X73 (H#)
 WIRRUNA CALLAN C26 AI
 BANEMORE SUMMER DAY H112
 BANEMORE SUMMER DAY D61

Purchaser: \$.....

| January 2020 Hereford BREEDPLAN | | | | | | | | | | | |
|---------------------------------|-----|---------|------|------|------|------|-----|-----|------|-----|-----|
| | BW | Scrotal | Milk | 200G | 400G | 600G | EMA | Rib | Rump | RBV | IMF |
| EBV | 1.5 | 1.9 | 11 | 20 | 36 | 54 | 3.5 | 1.3 | 2.4 | 0.1 | 1.6 |
| ACC% | 70% | 55% | 68% | 68% | 69% | 71% | 48% | 57% | 61% | 54% | 56% |

57 BANEMORE PEERLESSK37AI (AI) (P)
 Calved: 07/04/2014 Tattoo: K37 ID No: BMEK37

Traits Observed: GL,CE,BWT,200WT,400WT,600WT,MWT,FAT, EMA,IMF,DC,DOC,Genomics
 Pigment: 100/100
 NATURAL - BANEMORE ANZAC P077
 01/07/19: 26/08/19

HEATHERDALE OPIUM U78 (AI) (P)
 VALMA MERCHANT (AI) (P)
 VALMA EPICS MOONSHINE W50 (P)
 YAVENVALE GURU G031 (PP)
 SOUTH BUKALONG WALLACE 2 (P)
 YAVENVALE TREASURE D403 (P)
 YAVENVALE TREASURE B247 (H)
 YARRAM LOTTERY X122 (H)
 BANEMORE LOTTERY A033 (AI) (H)
 BANEMORE SUMMER DAY Y076 (H)
 BANEMORE PEERLESS D29 (AI) (H)
 BANEMORE REGULATOR U002 (AI) (H)
 BANEMORE PEERLESS W029 (H)
 BANEMORE PEERLESS U056 (H)

| INDEX VALUES | |
|-------------------------|-------|
| Southern Self Replacing | \$105 |
| Northern Self Replacing | \$94 |
| Southern Baldy Maternal | \$117 |
| Northern Baldy Terminal | \$96 |

Purchaser: \$.....

| January 2020 Hereford BREEDPLAN | | | | | | | | | | | |
|---------------------------------|-----|---------|------|------|------|------|-----|------|------|-----|------|
| | BW | Scrotal | Milk | 200G | 400G | 600G | EMA | Rib | Rump | RBV | IMF |
| EBV | 2.5 | 2.1 | 17 | 31 | 56 | 72 | 3.4 | -0.3 | -0.3 | 1.2 | -0.4 |
| ACC% | 78% | 70% | 68% | 74% | 74% | 76% | 56% | 63% | 67% | 59% | 61% |

58 BANEMORE LASTDAYK60AI (AI) (P)
 Calved: 12/04/2014 Tattoo: K60 ID No: BMEK60

Traits Observed: GL,CE,BWT,200WT,400WT,600WT,MWT,FAT, EMA,IMF,DC,DOC,Genomics
 Pigment: 100/100
 (Inconclusive) AI - WIRRUNA NOEL N049
 28/06/2019
 BACKUP - BANEMORE ANZAC P058
 08/07/19: 26/08/19

HEATHERDALE OPIUM U78 (AI) (P)
 VALMA MERCHANT (AI) (P)
 VALMA EPICS MOONSHINE W50 (P)
 YAVENVALE GURU G031 (PP)
 SOUTH BUKALONG WALLACE 2 (P)
 YAVENVALE TREASURE D403 (P)
 YAVENVALE TREASURE B247 (H)
 WIRRUNA VICKERY (AI) (S)
 WIRRUNA COMMANDER C68 (AI) (PP)
 WIRRUNA GOLDEN VANITY Z71 (AI) (P)
 BANEMORE LAST DAY F9 (P)
 INJEMIRA CAPTAIN HOOK 6 (AI) (P)
 BANEMORE LAST DAY D76 (AI) (H#)
 BANEMORE LAST DAY Y082 (H)

| INDEX VALUES | |
|-------------------------|-------|
| Southern Self Replacing | \$126 |
| Northern Self Replacing | \$115 |
| Southern Baldy Maternal | \$131 |
| Northern Baldy Terminal | \$101 |

Purchaser: \$.....

| January 2020 Hereford BREEDPLAN | | | | | | | | | | | |
|---------------------------------|-----|---------|------|------|------|------|-----|-----|------|-----|-----|
| | BW | Scrotal | Milk | 200G | 400G | 600G | EMA | Rib | Rump | RBV | IMF |
| EBV | 4.9 | 2.8 | 19 | 31 | 54 | 78 | 3.9 | 1.6 | 2.8 | 0.4 | 0.3 |
| ACC% | 79% | 71% | 68% | 75% | 74% | 76% | 57% | 63% | 67% | 59% | 62% |

59 BANEMORE ALMONDK68 (P)
 Calved: 14/04/2014 Tattoo: K68 ID No: BMEK68

Traits Observed: CE,BWT,200WT,400WT,600WT,MWT,FAT,EMA, IMF,DC,DOC,Genomics
 Pigment: 100/90
 NATURAL - BANEMORE ANZAC P077
 01/07/19: 26/08/19

WIRRUNA DAFFY D1 (P)
 MOUNT DIFFICULT FELLIS Y12 (AI) (P)
 BANEMORE DAFFYH37 (AI) (PP)
 ALLENDALE NATIONAL W168 (PP)
 BANEMORE VICTORIA D3 (AI) (ET) (P)
 SOUTH BUKALONG VICTORIA 178 (P)
 NORTH END X061 (H)
 BANEMORE NORTH END A024 (AI) (H)
 BANEMORE LAST DAY U020 (H)
 BANEMORE ALMOND G72 AI (AI) (H)
 BANEMORE REGULATOR U057 (AI) (H)
 BANEMORE ALMOND W097 (H)
 BANEMORE ALMOND P011 (AI) (H)

| INDEX VALUES | |
|-------------------------|-------|
| Southern Self Replacing | \$125 |
| Northern Self Replacing | \$126 |
| Southern Baldy Maternal | \$143 |
| Northern Baldy Terminal | \$109 |

Purchaser: \$.....

| January 2020 Hereford BREEDPLAN | | | | | | | | | | | |
|---------------------------------|------|---------|------|------|------|------|-----|-----|------|-----|-----|
| | BW | Scrotal | Milk | 200G | 400G | 600G | EMA | Rib | Rump | RBV | IMF |
| EBV | -0.6 | 3 | 17 | 17 | 30 | 44 | 4.4 | 1.8 | 3.3 | 0 | 1.2 |
| ACC% | 77% | 67% | 67% | 72% | 71% | 74% | 48% | 57% | 62% | 54% | 56% |

60 BANEMORE CORAK92AI (AI) (P)
 Calved: 06/05/2014 Tattoo: K92 ID No: BMEK92

Traits Observed: GL,BWT,200WT,400WT,600WT(x2),MWT,FAT, EMA,IMF,DC,DOC,Genomics
 Pigment: 100/100
 (Inconclusive) AI - WIRRUNA KALIMNA K326
 28/06/2019
 BACKUP - BANEMORE LEDGER P082
 08/07/19: 26/08/19

HEATHERDALE OPIUM U78 (AI) (P)
 VALMA MERCHANT (AI) (P)
 VALMA EPICS MOONSHINE W50 (P)
 YAVENVALE GURU G031 (PP)
 SOUTH BUKALONG WALLACE 2 (P)
 YAVENVALE TREASURE D403 (P)
 YAVENVALE TREASURE B247 (H)
 NORTH END X061 (H)
 BANEMORE NORTH END A014 (AI) (H)
 BANEMORE SUMMER DAY V11 (H)
 BANEMORE CORA E016 (AI) (H)
 BANEMORE CAMOOWEAL X069 (H)
 BANEMORE CORA A026 (AI) (H)
 BANEMORE CORA T042 (H)

| INDEX VALUES | |
|-------------------------|------|
| Southern Self Replacing | \$84 |
| Northern Self Replacing | \$72 |
| Southern Baldy Maternal | \$80 |
| Northern Baldy Terminal | \$62 |

Purchaser: \$.....

| January 2020 Hereford BREEDPLAN | | | | | | | | | | | |
|---------------------------------|-----|---------|------|------|------|------|-----|-----|------|-----|-----|
| | BW | Scrotal | Milk | 200G | 400G | 600G | EMA | Rib | Rump | RBV | IMF |
| EBV | 3.1 | 3.2 | 20 | 26 | 44 | 55 | 2.5 | 0.9 | 1.6 | 0 | 0.8 |
| ACC% | 79% | 63% | 70% | 74% | 74% | 76% | 56% | 63% | 67% | 59% | 63% |

61 BANEMORE LASTDAYK96 (P)
 Calved: 06/05/2014 Tattoo: K96 ID No: BMEK96

Traits Observed:
 BWT,200WT,400WT,600WT(x2),MWT,FAT,EMA, IMF,DC,DOC,Genomics
 Pigment: 60/0
 (Inconclusive) AI - WIRRUNA KALIMNA K326
 28/06/2019
 BACKUP - BANEMORE LEDGER P082
 08/07/19: 26/08/19

| INDEX VALUES | |
|-------------------------|-------|
| Southern Self Replacing | \$101 |
| Northern Self Replacing | \$99 |
| Southern Baldy Maternal | \$103 |
| Northern Baldy Terminal | \$78 |

Purchaser: \$.....

| January 2020 Hereford BREEDPLAN | | | | | | | | | | | |
|---------------------------------|-----|---------|------|------|------|------|-----|-----|------|------|-----|
| | BW | Scrotal | Milk | 200G | 400G | 600G | EMA | Rib | Rump | RBV | IMF |
| EBV | 4 | 3.9 | 6 | 29 | 44 | 57 | 1.3 | 1.3 | 2.4 | -0.5 | 0.3 |
| ACC% | 76% | 60% | 60% | 69% | 70% | 73% | 48% | 58% | 62% | 54% | 56% |

MOUNT DIFFICULT FELLIS Y12 (AI) (P)
 WIRRUNA DAFFY D1 (P)
 MOUNT DIFFICULT LAST DAY A205 (P)
 BANEMORE DAFFYH37 (AI) (PP)
 ALLENDALE NATIONAL W168 (PP)
 BANEMORE VICTORIA D3 (AI) (ET) (P)
 SOUTH BUKALONG VICTORIA 178 (P)
 KOANUI ROCKET 0219 (IMP NZL) (P)
 WIRRUNA CALLAN C26 (AI) (P)
 WIRRUNA GOLDEN VANITY A78 (AI) (P)
 BANEMORE LAST DAY G78 AI (AI) (S)
 INJEMIRA GRAND NATIONAL X374 (H)
 BANEMORE LAST DAY B036 (H)
 BANEMORE LAST DAY X060 (H)

62 BANEMORE ALMONDK100 (H#)
 Calved: 11/05/2014 Tattoo: K100 ID No: BMEK100

Traits Observed:
 BWT,200WT,400WT,600WT(x2),MWT,FAT,EMA, IMF,DC,DOC,Genomics
 Pigment: 100/90
 (Inconclusive) AI - WIRRUNA NIXON N168
 28/06/2019
 BACKUP - BANEMORE ANZAC P058
 08/07/19: 26/08/19

| INDEX VALUES | |
|-------------------------|-------|
| Southern Self Replacing | \$145 |
| Northern Self Replacing | \$138 |
| Southern Baldy Maternal | \$157 |
| Northern Baldy Terminal | \$109 |

Purchaser: \$.....

| January 2020 Hereford BREEDPLAN | | | | | | | | | | | |
|---------------------------------|-----|---------|------|------|------|------|-----|-----|------|-----|------|
| | BW | Scrotal | Milk | 200G | 400G | 600G | EMA | Rib | Rump | RBV | IMF |
| EBV | 2 | 4.3 | 13 | 26 | 48 | 70 | 1.9 | 0.2 | 0.3 | 1.3 | -0.1 |
| ACC% | 74% | 60% | 58% | 68% | 69% | 72% | 47% | 57% | 62% | 53% | 55% |

KOANUI ROCKET 0219 (IMP NZL) (P)
 WIRRUNA CALLAN C26 (AI) (P)
 WIRRUNA GOLDEN VANITY A78 (AI) (P)
 BANEMORE CALLANH101 (AI) (P)
 BANEMORE NORTH END A014 (AI) (H)
 BANEMORE LAST DAY D22 (AI) (H)
 BANEMORE LAST DAY Z009 (AI) (H)
 SOUTH BUKALONG WALKER 6 (AI) (P)
 SOUTH BUKALONG WALLACE 2 (P)
 SOUTH BUKALONG VICTORIA 152 (P)
 BANEMORE ALMOND C007 (AI) (H#)
 BANEMORE POMPEII W031 (AI) (H)
 BANEMORE ALMOND Y127 (H)
 BANEMORE ALMOND V033 (H)

63 BANEMORE SUMMERDAYK101 (P)
 Calved: 10/05/2014 Tattoo: K101 ID No: BMEK101

Traits Observed:
 BWT,200WT,400WT,600WT(x2),MWT,FAT,EMA, IMF,DC,DOC,Genomics
 Pigment: 100/100
 NATURAL - BANEMORE ANZAC P077
 01/07/19: 26/08/19

| INDEX VALUES | |
|-------------------------|-------|
| Southern Self Replacing | \$133 |
| Northern Self Replacing | \$131 |
| Southern Baldy Maternal | \$151 |
| Northern Baldy Terminal | \$119 |

Purchaser: \$.....

| January 2020 Hereford BREEDPLAN | | | | | | | | | | | |
|---------------------------------|-----|---------|------|------|------|------|-----|-----|------|-----|-----|
| | BW | Scrotal | Milk | 200G | 400G | 600G | EMA | Rib | Rump | RBV | IMF |
| EBV | 2.7 | 2.8 | 15 | 27 | 49 | 61 | 5.3 | 0.3 | 0.6 | 1.9 | 0.4 |
| ACC% | 77% | 64% | 65% | 71% | 71% | 73% | 48% | 57% | 61% | 54% | 55% |

MOUNT DIFFICULT FELLIS Y12 (AI) (P)
 WIRRUNA DAFFY D1 (P)
 MOUNT DIFFICULT LAST DAY A205 (P)
 BANEMORE DAFFYH37 (AI) (PP)
 ALLENDALE NATIONAL W168 (PP)
 BANEMORE VICTORIA D3 (AI) (ET) (P)
 SOUTH BUKALONG VICTORIA 178 (P)
 NORTH END X061 (H)
 BANEMORE NORTH END A024 (AI) (H)
 BANEMORE LAST DAY U020 (H)
 BANEMORE SUMMER DAY E81 (AI) (H)
 INJEMIRA REGULATOR Q142 (AI) (H)
 BANEMORE SUMMER DAY U019 (H)
 BANEMORE SUMMER DAY P010 (AI) (H)

RISING 2 YEAR OLD HEIFERS (AUTUMN) PTIC

64 BANNEMORE SUMMERDAY P002 (AI) (P)
 Calved: 28/03/2018 Tattoo: P002 ID No: BMEP002

Traits Observed:
 Pigment: 100/100
 AI - BANEMORE CADBURY M003
 26/06/2019
 BACKUP - BANEMORE HANSEN P100
 08/07/19: 26/08/19
 Mid Parent EBV's

| INDEX VALUES | |
|-------------------------|--|
| Southern Self Replacing | |
| Northern Self Replacing | |
| Southern Baldy Maternal | |
| Northern Baldy Terminal | |

Purchaser: \$.....

| January 2020 Hereford BREEDPLAN | | | | | | | | | | | |
|---------------------------------|------|---------|------|------|------|------|------|-----|------|-----|-----|
| | BW | Scrotal | Milk | 200G | 400G | 600G | EMA | Rib | Rump | RBV | IMF |
| EBV | +1.5 | 2.3 | 20 | 33 | 57 | 76 | +3.8 | 1.8 | 2.2 | - | 2.1 |

WIRRUNA EXPLORER E188 (AI) (ET) (P)
 WIRRUNA HARTWIG H297 (P)
 WIRRUNA MIDGE A51 (AI) (P)
 WIRRUNA KALIMNA K326 (PP)
 ARDO HUSTLER 4110 (IMP NZL) (P)
 WIRRUNA CORA H303 (AI) (ET) (P)
 WIRRUNA CORA D9 (AI) (P)
 WIRRUNA CALLAN C26 (AI) (P)
 BANEMORE CALLANH66 (P)
 BANEMORE SUMMER DAY E86 (AI) (H)
 BANEMORE SUMMERDAY M137 (TW) (P)
 WIRRUNA COMMANDER C68 (AI) (PP)
 BANEMORE SUMMER DAY F55 (P)
 BANEMORE SUMMER DAY D41 (H)

65 BANEMORE SUMMERDAY P007AI (AI) (P)
 Calved: 31/03/2018 Tattoo: P007 ID No: BMEP007

Traits Observed: GL,CE,BWT,200WT,400WT,600WT,FAT,EMA, IMF,DOC,Genomics
 Pigment: 100/100
 AI - YAVENVALE NOCKOUT N312 28/06/2019
 BACKUP - BANEMORE HANSEN P100 08/07/19; 26/08/19

| INDEX VALUES | |
|-------------------------|-------|
| Southern Self Replacing | \$181 |
| Northern Self Replacing | \$176 |
| Southern Baldy Maternal | \$190 |
| Northern Baldy Terminal | \$137 |

WIRRUNA EXPLORER E188 (AI) (ET) (P)
 WIRRUNA HARTWIG H297 (P)
 WIRRUNA MIDGE A51 (AI) (P)
 WIRRUNA KALIMNA K326 (PP)
 ARDO HUSTLER 4110 (IMP NZL) (P)
 WIRRUNA CORA H303 (AI) (ET) (P)
 WIRRUNA CORA D9 (AI) (P)
 ARDO HUSTLER 4110 (IMP NZL) (P)
 ELITE 4110 H297 (AI) (PP)
 ELITE FAVOURITE 0219 C133 (AI) (P)
 BANEMORE SUMMERDAY M108 AI (AI) (P)
 KOANUI ROCKET 0219 (IMP NZL) (P)
 BANEMORE SUMMER DAY E043 (AI) (ET) (H#)
 BANEMORE SUMMER DAY B026 (AI) (H#)

Purchaser: \$.....

| January 2020 Hereford BREEDPLAN | | | | | | | | | | | |
|---------------------------------|-----|---------|------|------|------|------|-----|-----|------|------|-----|
| | BW | Scrotal | Milk | 200G | 400G | 600G | EMA | Rib | Rump | RBV | IMF |
| EBV | 0.1 | 3.1 | 17 | 36 | 63 | 82 | 3.6 | 2.2 | 2.8 | -0.3 | 1.6 |
| ACC% | 75% | 65% | 49% | 70% | 70% | 73% | 57% | 62% | 65% | 56% | 63% |

66 BANEMORE ALMOND P010 (AI) (P)
 Calved: 31/03/2018 Tattoo: P010 ID No: BMEP010

Traits Observed: GL,CE,BWT,200WT,400WT,600WT,FAT,EMA, IMF,DOC,Genomics
 Pigment: 100/100
 AI - BANEMORE CADBURY M003 26/06/2019
 BACKUP - BANEMORE HANSEN P100 08/07/19; 26/08/19

| INDEX VALUES | |
|-------------------------|--|
| Southern Self Replacing | |
| Northern Self Replacing | |
| Southern Baldy Maternal | |
| Northern Baldy Terminal | |

Mid Parent EBVs

ALLENDALE YACKA (AI) (P)
 ALLENDALE ANZAC E114 (PP)
 ALLENDALE DAWN B22 (AI) (ET) (P)
 INJEMIRA ANZAC H006 (PP)
 PINE HILL ERIK Y601 (AI) (S)
 INJEMIRA MARINDA B028 (AI) (P)
 INJEMIRA MARINDA Y065 (H)
 WIRRUNA CALLAN C26 (AI) (P)
 BANEMORE CALLANH101 (AI) (P)
 BANEMORE LAST DAY D22 (AI) (H)
 BANEMORE ALMONDK100 (H#)
 SOUTH BUKALONG WALLACE 2 (P)
 BANEMORE ALMOND C007 (AI) (H#)
 BANEMORE ALMOND Y127 (H)

Purchaser: \$.....

| January 2020 Hereford BREEDPLAN | | | | | | | | | | | |
|---------------------------------|-----|---------|------|------|------|------|-----|-----|------|-----|-----|
| | BW | Scrotal | Milk | 200G | 400G | 600G | EMA | Rib | Rump | RBV | IMF |
| EBV | 4.6 | 3.7 | 16 | 39 | 68 | 86 | 4.2 | 0.2 | 0.3 | 1 | 0.2 |

67 BANEMORE VICTORIA P011AI (AI) (P)
 Calved: 01/04/2018 Tattoo: P011 ID No: BMEP011

Traits Observed: GL,CE,BWT,200WT,400WT,600WT,FAT,EMA, IMF,DOC,Genomics
 Pigment: 90/100
 AI - BANEMORE CADBURY M003 26/06/2019
 BACKUP - BANEMORE HANSEN P100 08/07/19; 26/08/19

| INDEX VALUES | |
|-------------------------|-------|
| Southern Self Replacing | \$168 |
| Northern Self Replacing | \$169 |
| Southern Baldy Maternal | \$186 |
| Northern Baldy Terminal | \$138 |

Heifers first calf

WIRRUNA EXPLORER E188 (AI) (ET) (P)
 WIRRUNA HARTWIG H297 (P)
 WIRRUNA MIDGE A51 (AI) (P)
 WIRRUNA KALIMNA K326 (PP)
 ARDO HUSTLER 4110 (IMP NZL) (P)
 WIRRUNA CORA H303 (AI) (ET) (P)
 WIRRUNA CORA D9 (AI) (P)
 KOANUI ROCKET Q334 (P)
 KOANUI ROCKET 0219 (IMP NZL) (P)
 KOANUI ANGEL R187 (P)
 BANEMORE VICTORIAM031AI (AI) (P)
 WIRRUNA COMMANDER C68 (AI) (PP)
 BANEMORE VICTORIA F42 (P)
 BANEMORE VICTORIA D4 (AI) (ET) (P)

Purchaser: \$.....

| January 2020 Hereford BREEDPLAN | | | | | | | | | | | |
|---------------------------------|-----|---------|------|------|------|------|-----|-----|------|------|-----|
| | BW | Scrotal | Milk | 200G | 400G | 600G | EMA | Rib | Rump | RBV | IMF |
| EBV | 0.8 | 3.8 | 14 | 36 | 62 | 76 | 3.4 | 2 | 2.8 | -0.2 | 1.2 |
| ACC% | 74% | 65% | 51% | 70% | 70% | 72% | 58% | 62% | 66% | 57% | 64% |

68 BANEMORE LASTDAY P012AI (AI) (P)
 Calved: 01/04/2018 Tattoo: P012 ID No: BMEP012

Traits Observed: GL,CE,BWT,200WT,400WT,600WT,FAT,EMA, IMF,DOC,Genomics
 Pigment: 100/100
 AI - BANEMORE CADBURY M003 26/06/2019
 BACKUP - BANEMORE HANSEN P100 08/07/19; 26/08/19

| INDEX VALUES | |
|-------------------------|-------|
| Southern Self Replacing | \$191 |
| Northern Self Replacing | \$183 |
| Southern Baldy Maternal | \$195 |
| Northern Baldy Terminal | \$140 |

Heifers first calf

WIRRUNA EXPLORER E188 (AI) (ET) (P)
 WIRRUNA HARTWIG H297 (P)
 WIRRUNA MIDGE A51 (AI) (P)
 WIRRUNA KALIMNA K326 (PP)
 ARDO HUSTLER 4110 (IMP NZL) (P)
 WIRRUNA CORA H303 (AI) (ET) (P)
 WIRRUNA CORA D9 (AI) (P)
 YAVENVALE GURU G031 (PP)
 BANEMORE GURU K5 (AI) (PP)
 BANEMORE VICTORIA D3 (AI) (ET) (P)
 BANEMORE LASTDAY M088 (P)
 WIRRUNA CALLAN C26 (AI) (P)
 BANEMORE LASTDAYK11AI (AI) (P)
 BANEMORE LAST DAY E35 (AI) (H)

Purchaser: \$.....

| January 2020 Hereford BREEDPLAN | | | | | | | | | | | |
|---------------------------------|-----|---------|------|------|------|------|-----|-----|------|------|-----|
| | BW | Scrotal | Milk | 200G | 400G | 600G | EMA | Rib | Rump | RBV | IMF |
| EBV | 1.6 | 4 | 19 | 35 | 65 | 85 | 3.1 | 2.5 | 3.8 | -0.6 | 1.6 |
| ACC% | 73% | 63% | 47% | 68% | 69% | 71% | 55% | 60% | 63% | 53% | 61% |

69

BANEMORE SUMMERDAY P018 (HPR) (AI) (P)

Calved: 03/04/2018 Tattoo: P018 ID No: BMPE018

| INDEX VALUES | |
|-------------------------|-------|
| Southern Self Replacing | \$174 |
| Northern Self Replacing | \$160 |
| Southern Baldy Maternal | \$179 |
| Northern Baldy Terminal | \$127 |

Traits Observed:
GL,BWT,200WT,400WT,600WT,FAT,EMA,IMF,
DOC
Pigment: 100/100
(Inconclusive) AI - YAVENVALE NOCKOUT N312
28/06/2019
BACKUP - BANEMORE HANSEN P100
08/07/19; 26/08/19

ALLENDALE YACKA (AI) (P)
ALLENDALE ANZAC E114 (PP)
ALLENDALE DAWN B22 (AI) (ET) (P)
INJEMIRA ANZAC H006 (PP)
PINE HILL ERIK Y601 (AI) (S)
INJEMIRA MARINDA B028 (AI) (P)
INJEMIRA MARINDA Y065 (H)
SOUTH BUKALONG WALLACE 2 (P)
WIRRUNA FORT F382 (ET) (PP)
MOUNT DIFFICULT LORNA B123 (P)
BANEMORE SUMMERDAYK25AI (HPR) (AI) (P)

Purchaser: \$.....



| January 2020 Hereford BREEDPLAN | | | | | | | | | | | |
|---------------------------------|-----|---------|------|------|------|------|-----|-----|------|-----|-----|
| | BW | Scrotal | Milk | 200G | 400G | 600G | EMA | Rib | Rump | RBV | IMF |
| EBV | 3.5 | 2.8 | 16 | 37 | 67 | 92 | 4.6 | 0.1 | 0.2 | 1.3 | 0.9 |
| ACC% | 73% | 59% | 55% | 68% | 69% | 71% | 49% | 57% | 62% | 54% | 57% |

70

BANEMORE ALMOND P024AI (AI) (P)

Calved: 04/04/2018 Tattoo: P024 ID No: BMPE024

| INDEX VALUES | |
|-------------------------|-------|
| Southern Self Replacing | \$119 |
| Northern Self Replacing | \$96 |
| Southern Baldy Maternal | \$116 |
| Northern Baldy Terminal | \$85 |

Traits Observed:
GL,CE,BWT,200WT,400WT,600WT,FAT,EMA,
IMF,DOC,Genomics
Pigment: 100/100
(Inconclusive) AI - YAVENVALE NOCKOUT N312
28/06/2019
BACKUP - BANEMORE HANSEN P100
08/07/19; 26/08/19

RVP STAR CAN-AM ET 57U (P)
CB 57U CAN DOO 102Y (IMP CAN) (P)
HF 74M LIMELIGHT LADY 42P (P)
YAVENVALE KAHUNA K115 (AI) (PP)
WOLBULL FAME 3 B521 (AI) (S)
YAVENVALE LOCHIEL LADY D488 (P)
YAVENVALE LOCHIEL LADY B404 (H#)
GH NEON 17N (IMP CAN) (H)
MAWARRA TRAIL BLAZER (AI) (H)
MAWARRA MINERVA 554 ET1 (AI) (ET) (H)
BANEMORE ALMOND E6 (AI) (H)
INJEMIRA REGULATOR Q142 (AI) (H)
BANEMORE ALMOND U005 AI (AI) (H)
BANEMORE ALMOND P011 (AI) (H)

Purchaser: \$.....



| January 2020 Hereford BREEDPLAN | | | | | | | | | | | |
|---------------------------------|-----|---------|------|------|------|------|-----|-----|------|-----|-----|
| | BW | Scrotal | Milk | 200G | 400G | 600G | EMA | Rib | Rump | RBV | IMF |
| EBV | 6.5 | 0.9 | 16 | 33 | 53 | 84 | 1.6 | 0.6 | 0 | 1 | 0.6 |
| ACC% | 75% | 65% | 57% | 70% | 70% | 72% | 53% | 59% | 63% | 55% | 59% |

71

BANEMORE SUMMERDAY P028 (AI) (P)

Calved: 05/04/2018 Tattoo: P028 ID No: BMPE028

| INDEX VALUES | |
|-------------------------|-------|
| Southern Self Replacing | \$141 |
| Northern Self Replacing | \$140 |
| Southern Baldy Maternal | \$149 |
| Northern Baldy Terminal | \$108 |

Traits Observed:
GL,CE,BWT,200WT,400WT,600WT,FAT,EMA,
IMF,DOC,Genomics
Pigment: 100/100
AI - YAVENVALE NOCKOUT N312
28/06/2019
BACKUP - BANEMORE HANSEN P100
08/07/19; 26/08/19

RVP STAR CAN-AM ET 57U (P)
CB 57U CAN DOO 102Y (IMP CAN) (P)
HF 74M LIMELIGHT LADY 42P (P)
YAVENVALE KAHUNA K115 (AI) (PP)
WOLBULL FAME 3 B521 (AI) (S)
YAVENVALE LOCHIEL LADY D488 (P)
YAVENVALE LOCHIEL LADY B404 (H#)
MOUNT DIFFICULT FELLIS Y12 (AI) (P)
WIRRUNA DAFFY D1 (P)
MOUNT DIFFICULT LAST DAY A205 (P)
BANEMORE SUMMERDAYH47 (AI) (P)
BANEMORE POMPEII Y069 (H)
BANEMORE SUMMER DAY A058 (H)
BANEMORE SUMMER DAY Y080 (H)

Purchaser: \$.....



| January 2020 Hereford BREEDPLAN | | | | | | | | | | | |
|---------------------------------|-----|---------|------|------|------|------|-----|-----|------|-----|-----|
| | BW | Scrotal | Milk | 200G | 400G | 600G | EMA | Rib | Rump | RBV | IMF |
| EBV | 1.3 | 1.4 | 13 | 24 | 36 | 51 | 2.5 | 2.9 | 3.4 | 0.1 | 1 |
| ACC% | 75% | 66% | 56% | 70% | 70% | 73% | 54% | 60% | 65% | 55% | 61% |

72

BANEMORE SUMMERDAY P034 (HPR) (P)

Calved: 07/04/2018 Tattoo: P034 ID No: BMPE034

| INDEX VALUES | |
|-------------------------|-------|
| Southern Self Replacing | \$177 |
| Northern Self Replacing | \$170 |
| Southern Baldy Maternal | \$159 |
| Northern Baldy Terminal | \$109 |

Traits Observed:
CE,BWT,200WT,400WT,600WT,FAT,EMA,IMF,
DOC,Genomics
Pigment: 100/100
(Inconclusive) AI - YAVENVALE NOCKOUT N312
28/06/2019
BACKUP - BANEMORE HANSEN P100
08/07/19; 26/08/19

ALLENDALE YACKA (AI) (P)
ALLENDALE ANZAC E114 (PP)
ALLENDALE DAWN B22 (AI) (ET) (P)
INJEMIRA ANZAC H006 (PP)
PINE HILL ERIK Y601 (AI) (S)
INJEMIRA MARINDA B028 (AI) (P)
INJEMIRA MARINDA Y065 (H)
ALLENDALE YACKA (AI) (P)
ALLENDALE ANZAC E114 (PP)
ALLENDALE DAWN B22 (AI) (ET) (P)
BANEMORE SUMMERDAY L39 (HPR) (AI) (H#)
SILVERTON DELIVERANCE Y029 AI (AI) (P)
BANEMORE A101 (HPR) (H#)
BANEMORE SUMMER DAY X017 (HPR) (AI) (H)

Purchaser: \$.....



| January 2020 Hereford BREEDPLAN | | | | | | | | | | | |
|---------------------------------|-----|---------|------|------|------|------|-----|-----|------|-----|-----|
| | BW | Scrotal | Milk | 200G | 400G | 600G | EMA | Rib | Rump | RBV | IMF |
| EBV | 4.8 | 3.7 | 16 | 38 | 66 | 91 | 7.2 | 2.4 | 3.6 | 0.9 | 1.1 |
| ACC% | 76% | 66% | 58% | 71% | 72% | 74% | 53% | 61% | 65% | 58% | 61% |

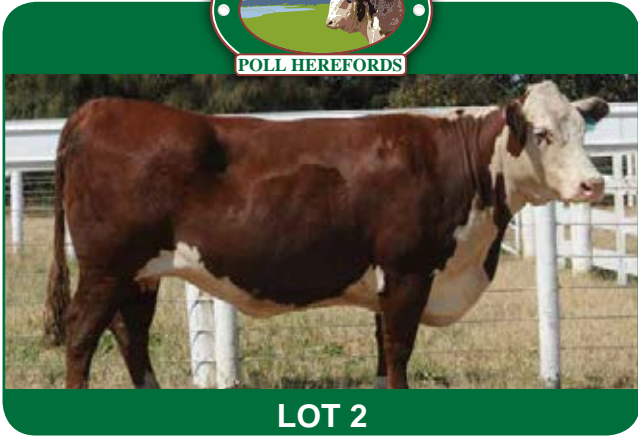

LOT 2

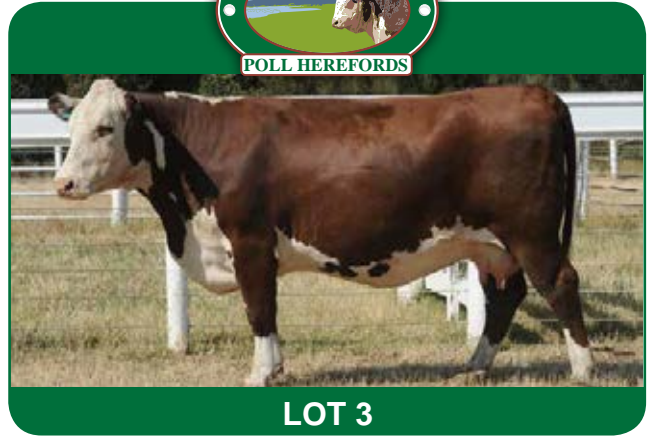

LOT 3

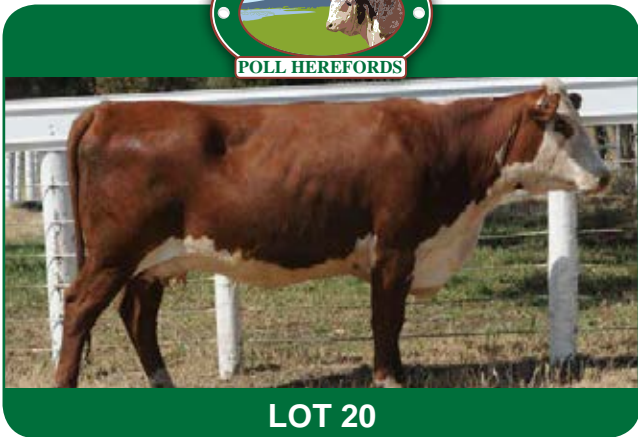

LOT 20

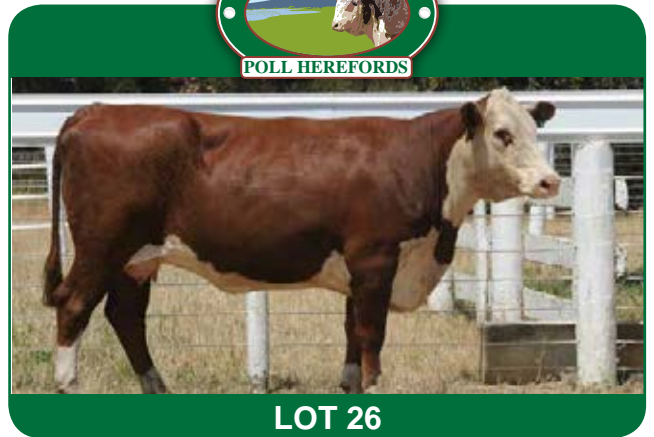

LOT 26

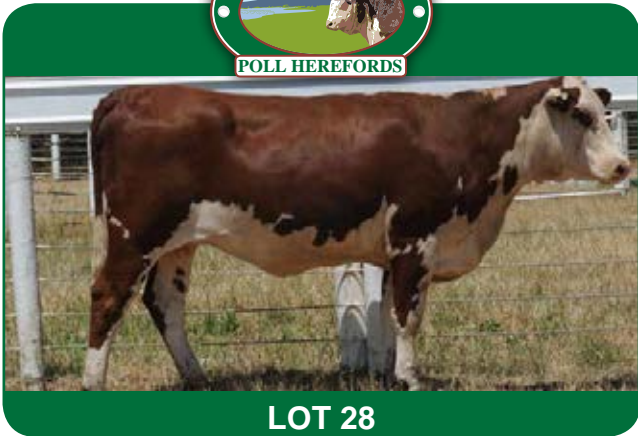

LOT 28

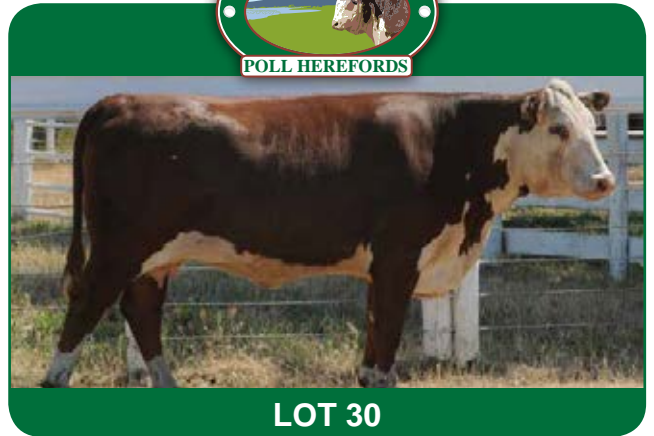

LOT 30

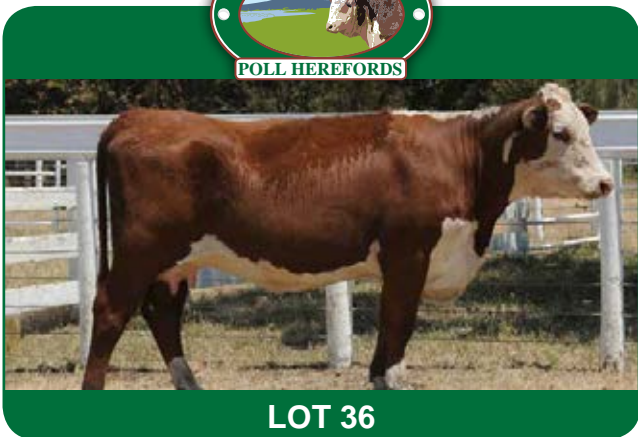

LOT 36

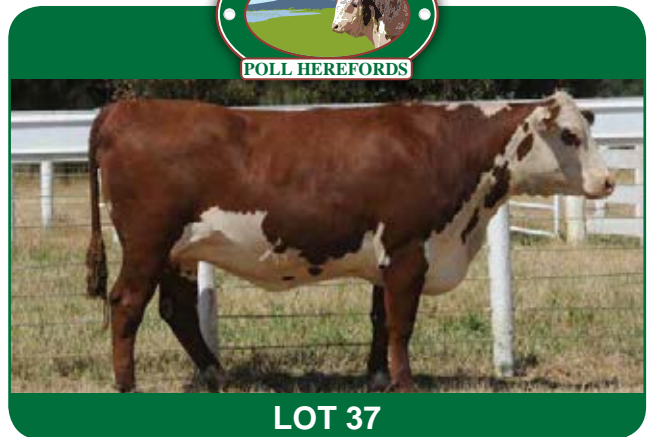

LOT 37



LOT 43



LOT 56

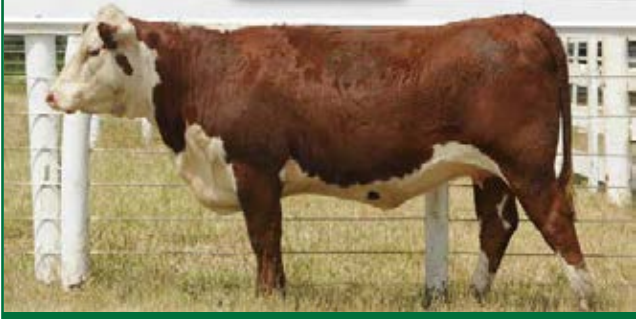

LOT 72



LOT 76

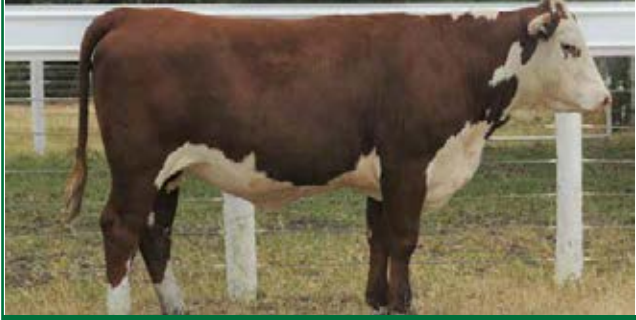

LOT 77



LOT 78



LOT 86



LOT 88

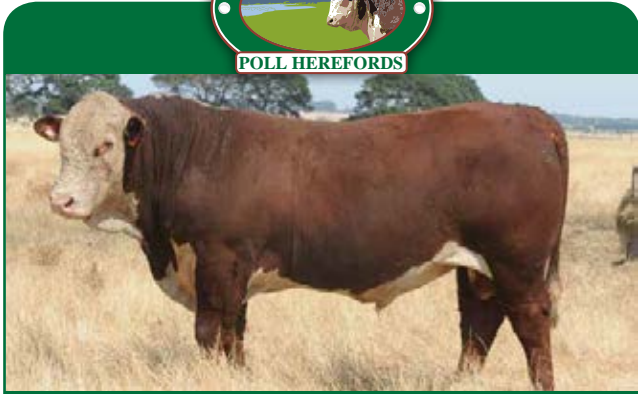

LOT 122

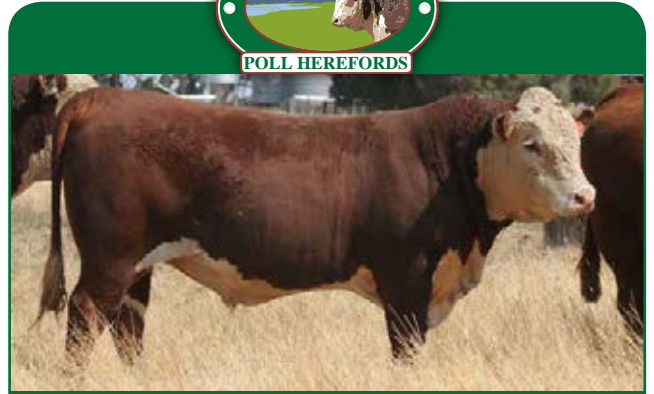

LOT 123

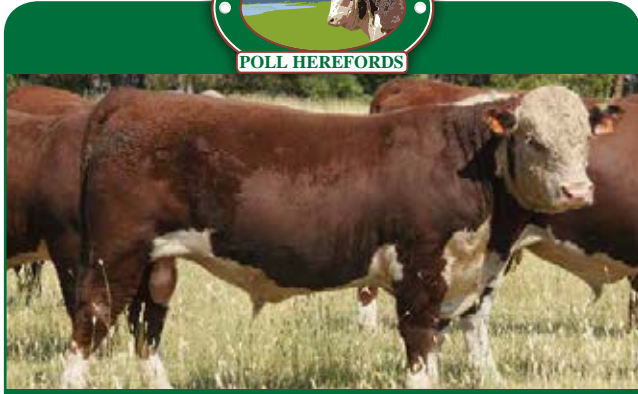

LOT 124

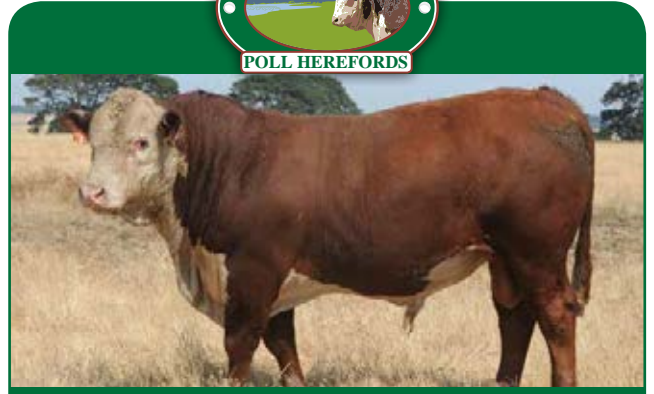

LOT 125

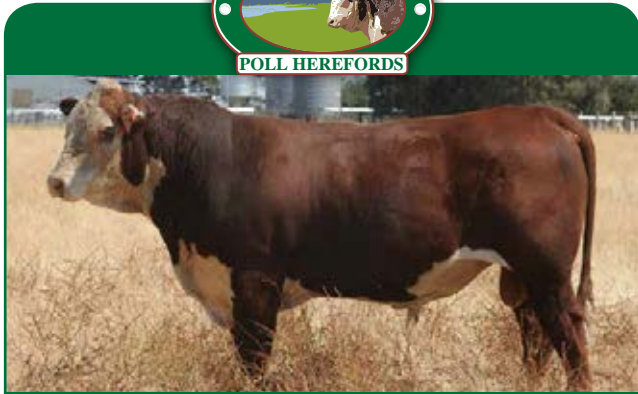

LOT 126

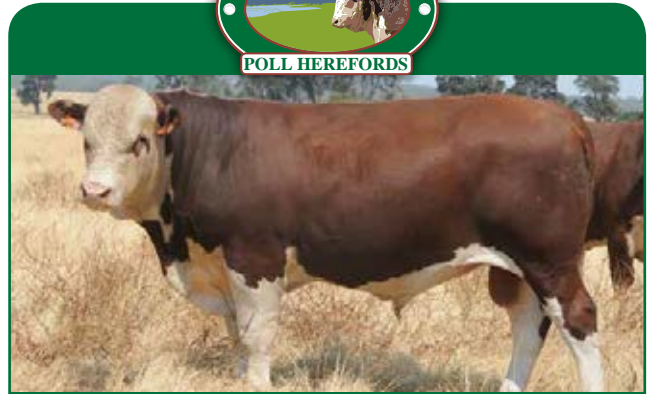

LOT 127

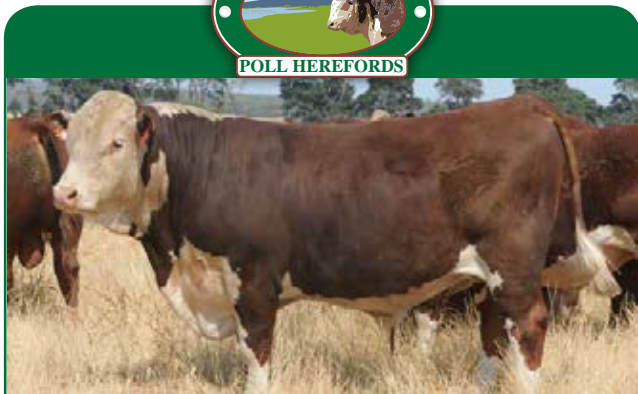

LOT 128

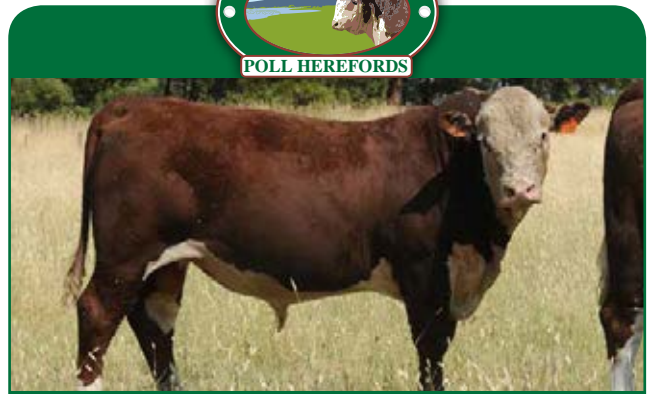

LOT 129

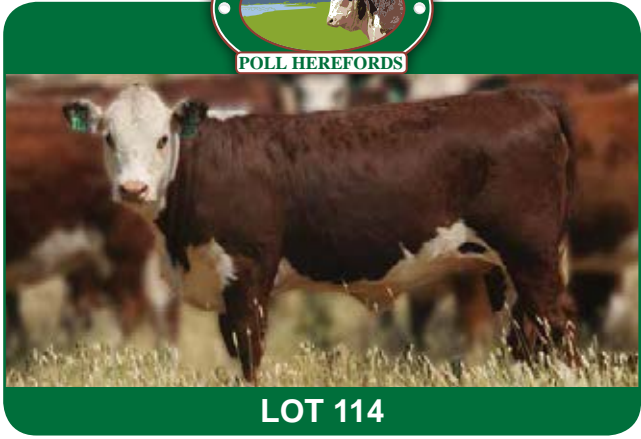

LOT 114

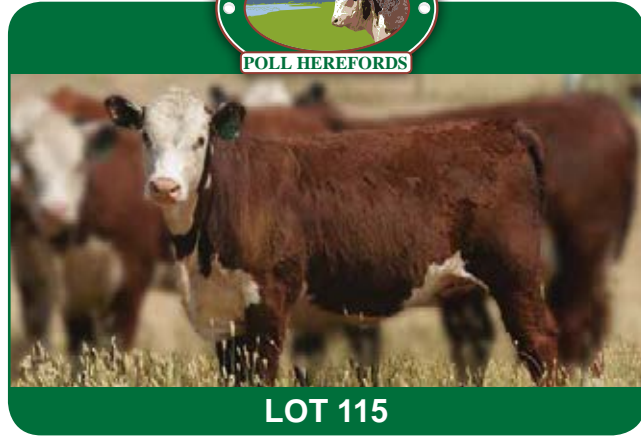

LOT 115



YEARLING BULLS



YEARLING HEIFERS

73

BANEMORE SUMMERDAY P036 (AI) (P)

Calved: 08/04/2018

Tattoo: P036

ID No: BMPE036

| INDEX VALUES | |
|-------------------------|-------|
| Southern Self Replacing | \$165 |
| Northern Self Replacing | \$148 |
| Southern Baldy Maternal | \$165 |
| Northern Baldy Terminal | \$126 |

Traits Observed:
GL,CE,BWT,200WT,400WT,600WT,FAT,EMA,
IMF,DOC,Genomics
Pigment: 100/100
(Inconclusive) AI - YAVENVALE NOCKOUT N312
28/06/2019
BACKUP - BANEMORE HANSEN P100
08/07/19; 26/08/19

ALLENDALE YACKA (AI) (P)
ALLENDALE ANZAC E114 (PP)
ALLENDALE DAWN B22 (AI) (ET) (P)
INJEMIRA ANZAC H006 (PP)
PINE HILL ERIK Y601 (AI) (S)
INJEMIRA MARINDA B028 (AI) (P)
INJEMIRA MARINDA Y065 (H)
VALMA MERCHANT (AI) (P)
YAVENVALE GURU G031 (PP)
YAVENVALE TREASURE D403 (P)
BANEMORE SUMMERDAYK43AI (AI) (P)
BANEMORE LOTTERY A033 (AI) (H)
BANEMORE SUMMER DAY D13 (AI) (H)
BANEMORE SUMMER DAY W021 (H)

Purchaser: \$.....



| January 2020 Hereford BREEDPLAN | | | | | | | | | | | |
|---------------------------------|-----|---------|------|------|------|------|-----|-----|------|-----|-----|
| | BW | Scrotal | Milk | 200G | 400G | 600G | EMA | Rib | Rump | RBV | IMF |
| EBV | 5.9 | 3.3 | 17 | 46 | 85 | 112 | 5.8 | 0 | -0.1 | 1.5 | 0.3 |
| ACC% | 74% | 64% | 56% | 69% | 70% | 72% | 51% | 59% | 63% | 55% | 59% |

74

BANEMORE ALMOND P048 (HPR) (AI) (P)

Calved: 09/04/2018

Tattoo: P048

ID No: BMPE048

| INDEX VALUES | |
|-------------------------|-------|
| Southern Self Replacing | \$129 |
| Northern Self Replacing | \$117 |
| Southern Baldy Maternal | \$135 |
| Northern Baldy Terminal | \$95 |

Traits Observed:
GL,CE,BWT,200WT,400WT,600WT,FAT,EMA,
IMF,DOC,Genomics
Pigment: 100/100
(Inconclusive) AI - YAVENVALE NOCKOUT N312
28/06/2019
BACKUP - BANEMORE HANSEN P100
08/07/19; 26/08/19

RVP STAR CAN-AM ET 57U (P)
CB 57U CAN DOO 102Y (IMP CAN) (P)
HF 74M LIMELIGHT LADY 42P (P)
YAVENVALE KAHUNA K115 (AI) (PP)
WOLBULL FAME 3 B521 (AI) (S)
YAVENVALE LOCHIEL LADY D488 (P)
YAVENVALE LOCHIEL LADY B404 (H#)
SOUTH BUKALONG SHAW 3 (P)
SOUTH BUKALONG SHANNON 40 (PP)
SOUTH BUKALONG PETAL 88 (P)
BANEMORE ALMOND D9 (HPR) (AI) (P)
WOLBULL CANON U123 (AI) (P)
BANEMORE ALMOND X024 (AI) (H)
BANEMORE ALMOND V2 (AI) (H)

Purchaser: \$.....



| January 2020 Hereford BREEDPLAN | | | | | | | | | | | |
|---------------------------------|-----|---------|------|------|------|------|-----|-----|------|------|-----|
| | BW | Scrotal | Milk | 200G | 400G | 600G | EMA | Rib | Rump | RBV | IMF |
| EBV | 3.4 | 1.1 | 17 | 31 | 44 | 66 | 0.6 | 2.4 | 2.9 | -0.8 | 1.2 |
| ACC% | 75% | 65% | 56% | 70% | 71% | 73% | 54% | 60% | 64% | 56% | 60% |

75

BANEMORE ALMOND P055 (HPR) (P)

Calved: 10/04/2018

Tattoo: P055

ID No: BMPE055

| INDEX VALUES | |
|-------------------------|-------|
| Southern Self Replacing | \$146 |
| Northern Self Replacing | \$144 |
| Southern Baldy Maternal | \$139 |
| Northern Baldy Terminal | \$98 |

Traits Observed:
CE,BWT,200WT,400WT,600WT,FAT,EMA,IMF,
DOC,Genomics
Pigment: 100/100
AI - YAVENVALE NOCKOUT N312
28/06/2019
BACKUP - BANEMORE HANSEN P100
08/07/19; 26/08/19

ARDO HUSTLER 4110 (IMP NZL) (P)
ELITE 4110 H297 (AI) (PP)
ELITE FAVOURITE 0219 C133 (AI) (P)
BANEMORE ELITE M102 AI (AI) (P)
YARRAM LOTTERY X122 (H)
BANEMORE SUMMER DAY A009 (AI) (H)
BANEMORE SUMMER DAY Y022 (AI) (H)
BANEMORE REGULATOR U002 (AI) (H)
BANEMORE REGULATOR W047 (H)
BANEMORE REGAL U031 (AI) (H)
BANEMORE ALMONDL22 AI (HPR) (AI) (P)
ALLENDALE WATERHOUSE D1 (PP)
BANEMORE J3 (HPR) (P)
BANEMORE ALMOND D9 (HPR) (AI) (P)

Purchaser: \$.....



| January 2020 Hereford BREEDPLAN | | | | | | | | | | | |
|---------------------------------|-----|---------|------|------|------|------|-----|-----|------|-----|-----|
| | BW | Scrotal | Milk | 200G | 400G | 600G | EMA | Rib | Rump | RBV | IMF |
| EBV | 1.2 | 1.9 | 18 | 31 | 52 | 69 | 5.7 | 1.6 | 2.5 | 1.1 | 1.3 |
| ACC% | 71% | 56% | 45% | 65% | 65% | 69% | 42% | 53% | 58% | 48% | 51% |

76

BANEMORE ALMOND P060 (AI) (P)

Calved: 12/04/2018

Tattoo: P060

ID No: BMPE060

| INDEX VALUES | |
|-------------------------|-------|
| Southern Self Replacing | \$130 |
| Northern Self Replacing | \$127 |
| Southern Baldy Maternal | \$125 |
| Northern Baldy Terminal | \$90 |

Traits Observed:
GL,CE,BWT,200WT,400WT,600WT,FAT,EMA,
IMF,DOC,Genomics
Pigment: 100/100
(Inconclusive) AI - YAVENVALE NOCKOUT N312
28/06/2019
BACKUP - BANEMORE HANSEN P100
08/07/19; 26/08/19

ALLENDALE YACKA (AI) (P)
ALLENDALE ANZAC E114 (PP)
ALLENDALE DAWN B22 (AI) (ET) (P)
INJEMIRA ANZAC H006 (PP)
PINE HILL ERIK Y601 (AI) (S)
INJEMIRA MARINDA B028 (AI) (P)
INJEMIRA MARINDA Y065 (H)
MOUNT DIFFICULT FELLIS Y12 (AI) (P)
WIRRUNA DAFFY D1 (P)
MOUNT DIFFICULT LAST DAY A205 (P)
BANEMORE ALMOND J94AI (AI) (P)
COURALLIE INFERNO A156 (AI) (H)
BANEMORE ALMOND D57 (H)
BANEMORE ALMOND W006 (AI) (H)

Purchaser: \$.....



| January 2020 Hereford BREEDPLAN | | | | | | | | | | | |
|---------------------------------|-----|---------|------|------|------|------|-----|-----|------|-----|-----|
| | BW | Scrotal | Milk | 200G | 400G | 600G | EMA | Rib | Rump | RBV | IMF |
| EBV | 4.1 | 3 | 17 | 33 | 52 | 66 | 5.9 | 1.3 | 1.9 | 1.6 | 0.1 |
| ACC% | 74% | 63% | 58% | 69% | 70% | 72% | 51% | 59% | 63% | 56% | 59% |

77

BANEMORE VICTORIA P066 (AI) (P)

Calved: 14/04/2018

Tattoo: P066

ID No: BMEP066

| INDEX VALUES | |
|-------------------------|-------|
| Southern Self Replacing | \$122 |
| Northern Self Replacing | \$113 |
| Southern Baldy Maternal | \$131 |
| Northern Baldy Terminal | \$98 |

Traits Observed:
GL,CE,BWT,200WT,400WT,600WT,FAT,EMA,
IMF,DOC,Genomics
Pigment: 100/100
AI - YAVENVALE NOCKOUT N312
28/06/2019
BACKUP - BANEMORE HANSEN P100
08/07/19; 26/08/19

ALLENDALE YACKA (AI) (P)
ALLENDALE ANZAC E114 (PP)
ALLENDALE DAWN B22 (AI) (ET) (P)
INJEMIRA ANZAC H006 (PP)
PINE HILL ERIK Y601 (AI) (S)
INJEMIRA MARINDA B028 (AI) (P)
INJEMIRA MARINDA Y065 (H)
KOANUI ROCKET Q334 (P)
KOANUI ROCKET 0219 (IMP NZL) (P)
KOANUI ANGEL R187 (P)
BANEMORE VICTORIA E3 (AI) (ET) (H#)
SOUTH BUKALONG UNGAR 8 (AI) (P)
SOUTH BUKALONG VICTORIA 245 (P)
SOUTH BUKALONG VICTORIA 193 (AI) (P)

Purchaser: \$.....



January 2020 Hereford BREEDPLAN

| | BW | Scrotal | Milk | 200G | 400G | 600G | EMA | Rib | Rump | RBV | IMF |
|------|-----|---------|------|------|------|------|-----|-----|------|-----|------|
| EBV | 4.6 | 2.6 | 15 | 38 | 64 | 82 | 3.5 | 0.6 | 0.8 | 1 | -0.3 |
| ACC% | 75% | 66% | 58% | 70% | 70% | 72% | 51% | 58% | 62% | 55% | 58% |

78

BANEMORE SUMMER DAY P069 (AI) (P)

Calved: 14/04/2018

Tattoo: P069

ID No: BMEP069

| INDEX VALUES | |
|-------------------------|-------|
| Southern Self Replacing | \$200 |
| Northern Self Replacing | \$188 |
| Southern Baldy Maternal | \$205 |
| Northern Baldy Terminal | \$148 |

Traits Observed:
GL,CE,BWT,200WT,400WT,600WT,FAT,EMA,
IMF,DOC,Genomics
Pigment: 100/100
AI - YAVENVALE NOCKOUT N312
28/06/2019
BACKUP - BANEMORE HANSEN P100
08/07/19; 26/08/19

ALLENDALE YACKA (AI) (P)
ALLENDALE ANZAC E114 (PP)
ALLENDALE DAWN B22 (AI) (ET) (P)
INJEMIRA ANZAC H006 (PP)
PINE HILL ERIK Y601 (AI) (S)
INJEMIRA MARINDA B028 (AI) (P)
INJEMIRA MARINDA Y065 (H)
KOANUI ROCKET Q334 (P)
KOANUI ROCKET 0219 (IMP NZL) (P)
KOANUI ANGEL R187 (P)
BANEMORE SUMMER DAY E014 (AI) (ET) (H#)
PINE HILL ERIK Y601 (AI) (S)
BANEMORE SUMMER DAY B026 (AI) (H#)
BANEMORE SUMMER DAY R071 (H)

Purchaser: \$.....



January 2020 Hereford BREEDPLAN

| | BW | Scrotal | Milk | 200G | 400G | 600G | EMA | Rib | Rump | RBV | IMF |
|------|-----|---------|------|------|------|------|-----|-----|------|-----|-----|
| EBV | 3.3 | 3.2 | 27 | 43 | 78 | 109 | 6.1 | 1.5 | 2.3 | 1.6 | 0.6 |
| ACC% | 75% | 66% | 59% | 70% | 71% | 73% | 53% | 60% | 64% | 57% | 60% |

79

BANEMORE SUMMERDAY P079 (P)

Calved: 16/04/2018

Tattoo: P079

ID No: BMEP079

| INDEX VALUES | |
|-------------------------|-------|
| Southern Self Replacing | \$155 |
| Northern Self Replacing | \$148 |
| Southern Baldy Maternal | \$153 |
| Northern Baldy Terminal | \$112 |

Traits Observed:
CE,BWT,200WT,400WT,600WT,FAT,EMA,IMF,
DOC,Genomics
Pigment: 100/100
AI - YAVENVALE NOCKOUT N312
28/06/2019
BACKUP - BANEMORE HANSEN P100
08/07/19; 26/08/19

ARDO HUSTLER 4110 (IMP NZL) (P)
ELITE 4110 H297 (AI) (PP)
ELITE FAVOURITE 0219 C133 (AI) (P)
BANEMORE ELITE M102 AI (AI) (P)
YARRAM LOTTERY X122 (H)
BANEMORE SUMMER DAY A009 (AI) (H)
BANEMORE SUMMER DAY Y022 (AI) (H)
ALLENDALE WATERLOO B50 (AI) (P)
MINLACOWIE GRIFFIN (PP)
MINLACOWIE SALLY D120 (AI) (P)
BANEMORE SUMMERDAYL26AI (AI) (P)
WIRRUNA COMMANDER C68 (AI) (PP)
BANEMORE SUMMER DAY F55 (P)
BANEMORE SUMMER DAY D41 (H)

Purchaser: \$.....



January 2020 Hereford BREEDPLAN

| | BW | Scrotal | Milk | 200G | 400G | 600G | EMA | Rib | Rump | RBV | IMF |
|------|-----|---------|------|------|------|------|-----|-----|------|-----|-----|
| EBV | 2.3 | 2.4 | 18 | 28 | 53 | 75 | 6.6 | 1.2 | 1.7 | 1.3 | 1.5 |
| ACC% | 72% | 58% | 46% | 66% | 67% | 70% | 45% | 55% | 60% | 51% | 54% |

80

BANEMORE LAST DAY P084 (P)

Calved: 17/04/2018

Tattoo: P084

ID No: BMEP084

| INDEX VALUES | |
|-------------------------|-------|
| Southern Self Replacing | \$175 |
| Northern Self Replacing | \$166 |
| Southern Baldy Maternal | \$170 |
| Northern Baldy Terminal | \$113 |

Traits Observed:
BWT,200WT,400WT,600WT,FAT,EMA,IMF,DOC,
Genomics
Pigment: 90/100
AI - YAVENVALE NOCKOUT N312
28/06/2019
BACKUP - BANEMORE HANSEN P100
08/07/19; 26/08/19

ARDO HUSTLER 4110 (IMP NZL) (P)
ELITE 4110 H297 (AI) (PP)
ELITE FAVOURITE 0219 C133 (AI) (P)
BANEMORE ELITE M102 AI (AI) (P)
YARRAM LOTTERY X122 (H)
BANEMORE SUMMER DAY A009 (AI) (H)
BANEMORE SUMMER DAY Y022 (AI) (H)
WIRRUNA ECHUCA E99 (AI) (P)
BANEMORE ECHUCAH16 (P)
BANEMORE LAST DAY F9 (P)
BANEMORE LASTDAYL14 AI (AI) (P)
INJEMIRA CAPTAIN HOOK 6 (AI) (P)
BANEMORE LAST DAY D76 (AI) (H#)
BANEMORE LAST DAY Y082 (H)

Purchaser: \$.....



January 2020 Hereford BREEDPLAN

| | BW | Scrotal | Milk | 200G | 400G | 600G | EMA | Rib | Rump | RBV | IMF |
|------|-----|---------|------|------|------|------|-----|-----|------|-----|-----|
| EBV | 3.4 | 3 | 21 | 34 | 59 | 79 | 5.4 | 1.5 | 2.1 | 1.4 | 0.8 |
| ACC% | 71% | 58% | 48% | 65% | 66% | 69% | 44% | 54% | 59% | 50% | 53% |

81 BANEMORE SUMMERDAY P090 (P)
 Calved: 20/04/2018 Tattoo: P090 ID No: BMEP090

Traits Observed:
 CE,BWT,200WT,400WT,600WT,FAT,EMA,IMF,
 DOC,Genomics
 Pigment: 100/100
 (Inconclusive) AI - YAVENVALE NOCKOUT N312
 28/06/2019
 BACKUP - BANEMORE HANSEN P100
 08/07/19; 26/08/19

| INDEX VALUES | |
|-------------------------|-------|
| Southern Self Replacing | \$128 |
| Northern Self Replacing | \$121 |
| Southern Baldy Maternal | \$115 |
| Northern Baldy Terminal | \$80 |

ARDO HUSTLER 4110 (IMP NZL) (P)
 ELITE 4110 H297 (AI) (PP)
 ELITE FAVOURITE 0219 C133 (AI) (P)
 BANEMORE ELITE M102 AI (AI) (P)
 YARRAM LOTTERY X122 (H)
 BANEMORE SUMMER DAY A009 (AI) (H)
 BANEMORE SUMMER DAY Y022 (AI) (H)
 ALLENDALE YACKA (AI) (P)
 ALLENDALE ANZAC E114 (PP)
 ALLENDALE DAWN B22 (AI) (ET) (P)
 BANEMORE SUMMERDAY L101 (AI) (P)
 SOUTH BUKALONG ULOGIE 2 (P)
 BANEMORE SUMMER DAY F94 (P)
 BANEMORE SUMMER DAY A009 (AI) (H)

Purchaser: \$.....

| January 2020 Hereford BREEDPLAN | | | | | | | | | | | |
|---------------------------------|-----|---------|------|------|------|------|-----|-----|------|-----|-----|
| EBV | BW | Scrotal | Milk | 200G | 400G | 600G | EMA | Rib | Rump | RBV | IMF |
| ACC% | 73% | 59% | 48% | 66% | 66% | 69% | 45% | 54% | 59% | 50% | 53% |

82 BANEMORE SUMMERDAY P092 (HPR) (P)
 Calved: 21/04/2018 Tattoo: P092 ID No: BMEP092

Traits Observed:
 CE,BWT,200WT,400WT,600WT,FAT,EMA,IMF,
 DOC,Genomics
 Pigment: 100/100
 AI - YAVENVALE NOCKOUT N312
 28/06/2019
 BACKUP - BANEMORE HANSEN P100
 08/07/19; 26/08/19

| INDEX VALUES | |
|-------------------------|-------|
| Southern Self Replacing | \$106 |
| Northern Self Replacing | \$81 |
| Southern Baldy Maternal | \$102 |
| Northern Baldy Terminal | \$78 |

OTAPAWA SPARK 3060 (IMP NZL) (AI) (ET) (P)
 MOUNT DIFFICULT HACKWILL H6 (AI) (P)
 MOUNT DIFFICULT PETAL D145 (P)
 BANEMORE HACKWILL M005 (HPR) (AI) (P)
 BANEMORE CAMOOWEAL C029 (AI) (H)
 BANEMORE E130 (HPR) (H#)
 BANEMORE ALMOND C043 (HPR) (H#)
 ALLENDALE WATERHOUSE D1 (PP)
 BANEMORE WATERHOUSE J22AI (AI) (PP)
 BANEMORE SUMMER DAY E22 (AI) (ET) (H#)
 BANEMORE SUMMERDAY M035 (HPR) (AI) (P)
 SILVERTON DELIVERANCE Y029 AI (AI) (P)
 BANEMORE A101 (HPR) (H#)
 BANEMORE SUMMER DAY X017 (HPR) (AI) (H)

Heifers first calf

Purchaser: \$.....

| January 2020 Hereford BREEDPLAN | | | | | | | | | | | |
|---------------------------------|-----|---------|------|------|------|------|-----|-----|------|-----|-----|
| EBV | BW | Scrotal | Milk | 200G | 400G | 600G | EMA | Rib | Rump | RBV | IMF |
| ACC% | 70% | 56% | 44% | 63% | 64% | 67% | 40% | 51% | 56% | 47% | 49% |

83 BANEMORE SUMMERDAY P097 (P)
 Calved: 22/04/2018 Tattoo: P097 ID No: BMEP097

Traits Observed:
 CE,BWT,200WT,400WT,600WT,FAT,EMA,IMF,
 DOC,Genomics
 Pigment: 100/100
 (Inconclusive) AI - YAVENVALE NOCKOUT N312
 28/06/2019
 BACKUP - BANEMORE HANSEN P100
 08/07/19; 26/08/19

| INDEX VALUES | |
|-------------------------|--|
| Southern Self Replacing | |
| Northern Self Replacing | |
| Southern Baldy Maternal | |
| Northern Baldy Terminal | |

ARDO HUSTLER 4110 (IMP NZL) (P)
 ELITE 4110 H297 (AI) (PP)
 ELITE FAVOURITE 0219 C133 (AI) (P)
 BANEMORE ELITE M102 AI (AI) (P)
 YARRAM LOTTERY X122 (H)
 BANEMORE SUMMER DAY A009 (AI) (H)
 BANEMORE SUMMER DAY Y022 (AI) (H)
 WIRRUNA DAFFY D1 (P)
 BANEMORE DAFFY H85 (AI) (P)
 BANEMORE C036 (H)
 BANEMORE SUMMERDAY L127 (P)
 SOUTH BUKALONG ULOGIE 2 (P)
 BANEMORE SUMMER DAY E89 (P)
 BANEMORE SUMMER DAY W018 (H)

Mid Parent EBV's

Purchaser: \$.....

| January 2020 Hereford BREEDPLAN | | | | | | | | | | | |
|---------------------------------|-----|---------|------|------|------|------|-----|-----|------|-----|-----|
| EBV | BW | Scrotal | Milk | 200G | 400G | 600G | EMA | Rib | Rump | RBV | IMF |
| | 5.5 | 3.1 | 14 | 34 | 52 | 78 | 5.6 | 1 | 1.5 | 1 | 0.7 |

84 BANEMORE P117 (TW) (P)
 Calved: 28/04/2018 Tattoo: P117 ID No: BMEP117

Traits Observed:
 BWT,200WT,400WT,600WT,FAT,EMA,IMF,DOC
 Pigment: 100/100
 AI - BANEMORE CADBURY M003
 26/06/2019
 BACKUP - BANEMORE HANSEN P100
 08/07/19; 26/08/19

| INDEX VALUES | |
|-------------------------|-------|
| Southern Self Replacing | \$146 |
| Northern Self Replacing | \$137 |
| Southern Baldy Maternal | \$158 |
| Northern Baldy Terminal | \$119 |

ALLENDALE WATERHOUSE D1 (PP)
 BANEMORE WATERHOUSE J22AI (AI) (PP)
 BANEMORE SUMMER DAY E22 (AI) (ET) (H#)
 BANEMORE WATERHOUSE M045 (AI) (PP)
 WIRRUNA DAFFY D1 (P)
 BANEMORE SUMMERDAYH47 (AI) (P)
 BANEMORE SUMMER DAY A058 (H)
 WIRRUNA DAFFY D1 (P)
 BANEMORE DAFFYH37 (AI) (PP)
 BANEMORE VICTORIA D3 (AI) (ET) (P)
 BANEMORE MARITANAK67 (P)
 SOUTH BUKALONG ULOGIE 2 (P)
 BANEMORE MARITANA G52 (S)
 BANEMORE MARITANA Z105 (H)

Purchaser: \$.....

| January 2020 Hereford BREEDPLAN | | | | | | | | | | | |
|---------------------------------|-----|---------|------|------|------|------|-----|-----|------|-----|-----|
| EBV | BW | Scrotal | Milk | 200G | 400G | 600G | EMA | Rib | Rump | RBV | IMF |
| ACC% | 59% | 54% | 42% | 55% | 55% | 57% | 37% | 42% | 45% | 39% | 42% |

85 BANEMORE PETAL P124 (P)
 Calved: 30/04/2018 Tattoo: P124 ID No: BMEP124

Traits Observed:
 CE,BWT,200WT,400WT,600WT,FAT,EMA,IMF,
 DOC,Genomics
 Pigment: 100/100
 AI - YAVENVALE NOCKOUT N312
 28/06/2019
 BACKUP - BANEMORE HANSEN P100
 08/07/19; 26/08/19

Heifers first calf

Purchaser: \$.....

ARDO HUSTLER 4110 (IMP NZL) (P)
 ELITE 4110 H297 (AI) (PP)
 ELITE FAVOURITE 0219 C133 (AI) (P)
 BANEMORE ELITE M102 AI (AI) (P)
 YARRAM LOTTERY X122 (H)
 BANEMORE SUMMER DAY A009 (AI) (H)
 BANEMORE SUMMER DAY Y022 (AI) (H)
 OTAPAWA SPARK 3060 (IMP NZL) (AI) (ET) (P)
 MOUNT DIFFICULT HACKWILL H6 (AI) (P)
 MOUNT DIFFICULT PETAL D145 (P)
 BANEMORE PETALM009 AI (AI) (P)
 INJEMIRA CAPTAIN HOOK 6 (AI) (P)
 BANEMORE PETAL D80 (AI) (P)
 SOUTH BUKALONG PETAL 100 (P)

| January 2020 Hereford BREEDPLAN | | | | | | | | | | | |
|---------------------------------|-----|---------|------|------|------|------|-----|------|------|-----|-----|
| | BW | Scrotal | Milk | 200G | 400G | 600G | EMA | Rib | Rump | RBV | IMF |
| EBV | 5.7 | 2.2 | 14 | 44 | 76 | 106 | 6.3 | -0.9 | -1.8 | 3 | 0.6 |
| ACC% | 71% | 56% | 43% | 65% | 66% | 68% | 42% | 52% | 57% | 48% | 51% |

86 BANEMORE CORA P130 (HPR) (P)
 Calved: 02/05/2018 Tattoo: P130 ID No: BMEP130

Traits Observed:
 CE,BWT,200WT,400WT,600WT,FAT,EMA,IMF,
 DOC,Genomics
 Pigment: 100/100
 (Inconclusive) AI - BANEMORE CADBURY M003
 26/06/2019
 BACKUP - BANEMORE HANSEN P100
 08/07/19; 26/08/19

Purchaser: \$.....

OTAPAWA SPARK 3060 (IMP NZL) (AI) (ET) (P)
 MOUNT DIFFICULT HANSEN H34 (AI) (PP)
 MOUNT DIFFICULT HENRIETTA E13 (AI) (PP)
 BANEMORE HANSEN M004 (AI) (P)
 BANEMORE NORTH END A014 (AI) (H)
 BANEMORE LAST DAY D22 (AI) (H)
 BANEMORE LAST DAY Z009 (AI) (H)
 SOUTH BUKALONG WALLACE 2 (P)
 WIRRUNA ECHUCA E99 (AI) (P)
 WIRRUNA GOLDEN VANITY C32 (AI) (P)
 BANEMORE CORA J41AI (AI) (P)
 BANEMORE NORTH END A014 (AI) (H)
 BANEMORE CORA E016 (AI) (H)
 BANEMORE CORA A026 (AI) (H)

| January 2020 Hereford BREEDPLAN | | | | | | | | | | | |
|---------------------------------|-----|---------|------|------|------|------|-----|-----|------|-----|-----|
| | BW | Scrotal | Milk | 200G | 400G | 600G | EMA | Rib | Rump | RBV | IMF |
| EBV | 2.6 | 2.2 | 17 | 33 | 50 | 67 | 2.4 | 0.2 | 0.5 | 0.8 | 0.4 |
| ACC% | 71% | 55% | 52% | 65% | 66% | 68% | 44% | 54% | 58% | 50% | 52% |

87 BANEMORE SUMMERDAY P143 (P)
 Calved: 09/05/2018 Tattoo: P143 ID No: BMEP143

Traits Observed:
 CE,BWT,200WT,400WT,600WT,FAT,EMA,IMF,
 DOC,Genomics
 Pigment: 100/100
 AI - YAVENVALE NOCKOUT N312
 28/06/2019
 BACKUP - BANEMORE HANSEN P100
 08/07/19; 26/08/19

Purchaser: \$.....

ARDO HUSTLER 4110 (IMP NZL) (P)
 ELITE 4110 H297 (AI) (PP)
 ELITE FAVOURITE 0219 C133 (AI) (P)
 BANEMORE ELITE M102 AI (AI) (P)
 YARRAM LOTTERY X122 (H)
 BANEMORE SUMMER DAY A009 (AI) (H)
 BANEMORE SUMMER DAY Y022 (AI) (H)
 WIRRUNA ECHUCA E99 (AI) (P)
 BANEMORE ECHUCAH16 (P)
 BANEMORE LAST DAY F9 (P)
 BANEMORE SUMMERDAY L105 (AI) (H#)
 BANEMORE LOTTERY A033 (AI) (H)
 BANEMORE SUMMER DAY D50 (AI) (H)
 BANEMORE SUMMER DAY V22 (AI) (H)

| January 2020 Hereford BREEDPLAN | | | | | | | | | | | |
|---------------------------------|-----|---------|------|------|------|------|-----|-----|------|-----|-----|
| | BW | Scrotal | Milk | 200G | 400G | 600G | EMA | Rib | Rump | RBV | IMF |
| EBV | 3.1 | 3 | 21 | 40 | 67 | 89 | 5.4 | 0.7 | 0.9 | 1.7 | 0.4 |
| ACC% | 72% | 60% | 47% | 65% | 66% | 68% | 43% | 53% | 58% | 49% | 52% |

88 BANEMORE LASTDAY P158 (HPR) (P)
 Calved: 20/05/2018 Tattoo: P158 ID No: BMEP158

Traits Observed:
 CE,BWT,200WT,400WT,600WT,FAT,EMA,IMF,
 DOC,Genomics
 Pigment: 100/100
 AI - YAVENVALE NOCKOUT N312
 28/06/2019
 BACKUP - BANEMORE HANSEN P100
 08/07/19; 26/08/19

Purchaser: \$.....

ARDO HUSTLER 4110 (IMP NZL) (P)
 ELITE 4110 H297 (AI) (PP)
 ELITE FAVOURITE 0219 C133 (AI) (P)
 BANEMORE ELITE M102 AI (AI) (P)
 YARRAM LOTTERY X122 (H)
 BANEMORE SUMMER DAY A009 (AI) (H)
 BANEMORE SUMMER DAY Y022 (AI) (H)
 WIRRUNA CALLAN C26 (AI) (P)
 BANEMORE CALLANH66 (P)
 BANEMORE SUMMER DAY E86 (AI) (H)
 BANEMORE LASTDAYL48 (HPR) (P)
 BANEMORE NORTH END D36 (AI) (H)
 BANEMORE LAST DAY J24AI (AI) (H)
 BANEMORE LAST DAY C034 (H)

| January 2020 Hereford BREEDPLAN | | | | | | | | | | | |
|---------------------------------|-----|---------|------|------|------|------|-----|-----|------|-----|-----|
| | BW | Scrotal | Milk | 200G | 400G | 600G | EMA | Rib | Rump | RBV | IMF |
| EBV | 3.8 | 3.4 | 24 | 36 | 69 | 91 | 4.8 | 0.1 | -0.1 | 1.9 | 0.5 |
| ACC% | 70% | 59% | 46% | 65% | 66% | 68% | 43% | 53% | 57% | 49% | 51% |

89

BANEMORE LASTDAY P166 (HPR) (P)

Calved: 23/05/2018 Tattoo: P166 ID No: BMEP166

| INDEX VALUES | |
|-------------------------|-------|
| Southern Self Replacing | \$129 |
| Northern Self Replacing | \$121 |
| Southern Baldy Maternal | \$152 |
| Northern Baldy Terminal | \$116 |

Traits Observed:
 CE,BWT,200WT,400WT,600WT,FAT,EMA,IMF,
 DOC,Genomics
 Pigment: 100/100
 AI - YAVENVALE NOCKOUT N312
 28/06/2019
 BACKUP - BANEMORE HANSEN P100
 08/07/19; 26/08/19

ALLENDALE WATERHOUSE D1 (PP)
 BANEMORE WATERHOUSE J22AI (AI) (PP)
 BANEMORE SUMMER DAY E22 (AI) (ET) (H#)
 BANEMORE WATERHOUSE M045 (AI) (PP)
 WIRRUNA DAFFY D1 (P)
 BANEMORE SUMMERDAYH47 (AI) (P)
 BANEMORE SUMMER DAY A058 (H)
 SOUTH BUKALONG WALLACE 2 (P)
 WIRRUNA ECHUCA E99 (AI) (P)
 WIRRUNA GOLDEN VANITY C32 (AI) (P)
 BANEMORE LASTDAY J29AI (HPR) (AI) (P)
 WOLBULL CANON U123 (AI) (P)
 BANEMORE LAST DAY X010 (HPR) (AI) (H)
 BANEMORE LAST DAY S216 (H)

Purchaser: \$.....



| January 2020 Hereford BREEDPLAN | | | | | | | | | | | |
|---------------------------------|-----|---------|------|------|------|------|-----|-----|------|-----|-----|
| | BW | Scrotal | Milk | 200G | 400G | 600G | EMA | Rib | Rump | RBY | IMF |
| EBV | 3.4 | 3 | 19 | 32 | 52 | 70 | 2.6 | 0.8 | 1.1 | 0.6 | 0.1 |
| ACC% | 70% | 59% | 48% | 65% | 66% | 68% | 44% | 53% | 57% | 49% | 52% |

RIISING 2 YEAR OLD HEIFERS (SPRING) PTIC

90

BANEMORE LASTDAY P001AI (AI) (P)

Calved: 28/03/2018 Tattoo: P001 ID No: BMEP001

| INDEX VALUES | |
|-------------------------|-------|
| Southern Self Replacing | \$160 |
| Northern Self Replacing | \$158 |
| Southern Baldy Maternal | \$170 |
| Northern Baldy Terminal | \$124 |

Traits Observed:
 GL,CE,BWT,200WT,400WT,600WT,FAT,EMA,
 IMF,DOC,Genomics
 Pigment: 100/100
 NATURAL - BANEMORE ANZAC P058
 11/11/19; 16/12/19
 Heifers first calf

WIRRUNA EXPLORER E188 (AI) (ET) (P)
 WIRRUNA HARTWIG H297 (P)
 WIRRUNA MIDGE A51 (AI) (P)
 WIRRUNA KALIMNA K326 (PP)
 ARDO HUSTLER 4110 (IMP NZL) (P)
 WIRRUNA CORA H303 (AI) (ET) (P)
 WIRRUNA CORA D9 (AI) (P)
 WIRRUNA CALLAN C26 (AI) (P)
 BANEMORE CALLANH66 (P)
 BANEMORE SUMMER DAY E86 (AI) (H)
 BANEMORE LAST DAY M123 (P)
 PINE HILL ERIK Y601 (AI) (S)
 BANEMORE LAST DAY D79 (AI) (H#)
 BANEMORE LAST DAY Z005 (H)

Purchaser: \$.....



| January 2020 Hereford BREEDPLAN | | | | | | | | | | | |
|---------------------------------|-----|---------|------|------|------|------|-----|-----|------|------|-----|
| | BW | Scrotal | Milk | 200G | 400G | 600G | EMA | Rib | Rump | RBY | IMF |
| EBV | 1 | 4.2 | 15 | 29 | 55 | 68 | 3.9 | 2.5 | 3.3 | -0.6 | 1.5 |
| ACC% | 73% | 62% | 49% | 69% | 69% | 72% | 55% | 60% | 64% | 54% | 61% |

91

BANEMORE SUMMERDAY P020AI (HPR) (AI) (P)

Calved: 03/04/2018 Tattoo: P020 ID No: BMEP020

| INDEX VALUES | |
|-------------------------|-------|
| Southern Self Replacing | \$193 |
| Northern Self Replacing | \$190 |
| Southern Baldy Maternal | \$206 |
| Northern Baldy Terminal | \$145 |

Traits Observed:
 GL,CE,BWT,200WT,400WT,600WT,FAT,EMA,
 IMF,DOC,Genomics
 Pigment: 100/90
 NATURAL - BANEMORE ANZAC P058
 11/11/19; 16/12/19
 Heifers first calf

WIRRUNA EXPLORER E188 (AI) (ET) (P)
 WIRRUNA HARTWIG H297 (P)
 WIRRUNA MIDGE A51 (AI) (P)
 WIRRUNA KALIMNA K326 (PP)
 ARDO HUSTLER 4110 (IMP NZL) (P)
 WIRRUNA CORA H303 (AI) (ET) (P)
 WIRRUNA CORA D9 (AI) (P)
 KOANUI ROCKET 0219 (IMP NZL) (P)
 MOUNT DIFFICULT CADBURY (AI) (P)
 MOUNT DIFFICULT MONIQUE V65 (P)
 BANEMORE SUMMERDAYM055 (HPR) (AI) (P)
 WIRRUNA FORT F382 (ET) (PP)
 BANEMORE SUMMERDAYK25AI (HPR) (AI) (P)

Purchaser: \$.....



| January 2020 Hereford BREEDPLAN | | | | | | | | | | | |
|---------------------------------|-----|---------|------|------|------|------|-----|-----|------|-----|-----|
| | BW | Scrotal | Milk | 200G | 400G | 600G | EMA | Rib | Rump | RBY | IMF |
| EBV | 1.2 | 3.6 | 14 | 32 | 56 | 78 | 5.1 | 2.1 | 2.9 | 0.4 | 1.4 |
| ACC% | 74% | 63% | 50% | 69% | 70% | 72% | 56% | 61% | 65% | 55% | 62% |

92

BANEMORE SUMMERDAY P022AI (AI) (P)

Calved: 03/04/2018 Tattoo: P022 ID No: BMEP022

| INDEX VALUES | |
|-------------------------|-------|
| Southern Self Replacing | \$168 |
| Northern Self Replacing | \$160 |
| Southern Baldy Maternal | \$177 |
| Northern Baldy Terminal | \$133 |

Traits Observed:
 GL,CE,BWT,200WT,400WT,600WT,FAT,EMA,
 IMF,DOC,Genomics
 Pigment: 100/100
 NATURAL - BANEMORE ANZAC P058
 11/11/19; 16/12/19
 Heifers first calf

WIRRUNA EXPLORER E188 (AI) (ET) (P)
 WIRRUNA HARTWIG H297 (P)
 WIRRUNA MIDGE A51 (AI) (P)
 WIRRUNA KALIMNA K326 (PP)
 ARDO HUSTLER 4110 (IMP NZL) (P)
 WIRRUNA CORA H303 (AI) (ET) (P)
 WIRRUNA CORA D9 (AI) (P)
 ARDO HUSTLER 4110 (IMP NZL) (P)
 ELITE 4110 H297 (AI) (PP)
 ELITE FAVOURITE 0219 C133 (AI) (P)
 BANEMORE SUMMERDAY M091 AI (AI) (P)
 SOUTH BUKALONG ULOGIE 2 (P)
 BANEMORE SUMMER DAY F94 (P)
 BANEMORE SUMMER DAY A009 (AI) (H)

Purchaser: \$.....



| January 2020 Hereford BREEDPLAN | | | | | | | | | | | |
|---------------------------------|-----|---------|------|------|------|------|-----|-----|------|-----|-----|
| | BW | Scrotal | Milk | 200G | 400G | 600G | EMA | Rib | Rump | RBY | IMF |
| EBV | 2.2 | 3.2 | 15 | 38 | 68 | 89 | 3.7 | 1.2 | 0.9 | 0.5 | 1 |
| ACC% | 74% | 64% | 48% | 69% | 70% | 72% | 57% | 61% | 65% | 55% | 63% |

93

BANEMORE REGAL P026AI (AI) (P)

Calved: 05/04/2018 Tattoo: P026 ID No: BMEP026

| INDEX VALUES | |
|-------------------------|-------|
| Southern Self Replacing | \$154 |
| Northern Self Replacing | \$148 |
| Southern Baldy Maternal | \$167 |
| Northern Baldy Terminal | \$123 |

Traits Observed:
GL,CE,BWT,200WT,400WT,600WT,FAT,EMA,
IMF,DOC,Genomics
Pigment: 100/0
NATURAL - BANEMORE ANZAC P058
11/11/19; 16/12/19

Heifers first calf

WIRRUNA EXPLORER E188 (AI) (ET) (P)
WIRRUNA HARTWIG H297 (P)
WIRRUNA MIDGE A51 (AI) (P)
WIRRUNA KALIMNA K326 (PP)
ARDO HUSTLER 4110 (IMP NZL) (P)
WIRRUNA CORA H303 (AI) (ET) (P)
WIRRUNA CORA D9 (AI) (P)
YAVENVALE GURU G031 (PP)
BANEMORE GURU K47 (AI) (P)
BANEMORE SUMMER DAY E043 (AI) (ET) (H#)
BANEMORE REGAL M057 (P)
BANEMORE NORTH END A024 (AI) (H)
BANEMORE REGAL C059 (H)
BANEMORE REGAL Z013 (AI) (H)

Purchaser: \$.....



| January 2020 Hereford BREEDPLAN | | | | | | | | | | | |
|---------------------------------|-----|---------|------|------|------|------|-----|-----|------|------|-----|
| | BW | Scrotal | Milk | 200G | 400G | 600G | EMA | Rib | Rump | RBV | IMF |
| EBV | 1.1 | 2.4 | 14 | 31 | 55 | 73 | 2.5 | 2.7 | 3.7 | -1.3 | 1.1 |
| ACC% | 74% | 61% | 46% | 69% | 69% | 71% | 54% | 60% | 64% | 54% | 60% |

94

BANEMORE SUMMERDAY P044AI (AI) (P)

Calved: 08/04/2018 Tattoo: P044 ID No: BMEP044

| INDEX VALUES | |
|-------------------------|-------|
| Southern Self Replacing | \$122 |
| Northern Self Replacing | \$113 |
| Southern Baldy Maternal | \$132 |
| Northern Baldy Terminal | \$104 |

Traits Observed:
GL,CE,BWT,200WT,400WT,600WT,FAT,EMA,
IMF,DOC,Genomics
Pigment: 60/100
NATURAL - BANEMORE ANZAC P058
11/11/19; 16/12/19

Purchaser: \$.....

ALLENDALE YACKA (AI) (P)
ALLENDALE ANZAC E114 (PP)
ALLENDALE DAWN B22 (AI) (ET) (P)
WIRRUNA LEDGER L285 (AI) (PP)
GH ADAMS TARGET 5S (IMP CAN) (P)
WIRRUNA DOREEN G115 (AI) (P)
WIRRUNA DOREEN A37 (AI) (P)
SOUTH BUKALONG ULTIMO 11 (P)
SOUTH BUKALONG ULOGIE 2 (P)
SOUTH BUKALONG PETAL 100 (P)
BANEMORE SUMMER DAY E89 (P)
BANEMORE REGULATOR U009 AI (AI) (H)
BANEMORE SUMMER DAY W018 (H)
BANEMORE SUMMER DAY T084 (H)



| January 2020 Hereford BREEDPLAN | | | | | | | | | | | |
|---------------------------------|-----|---------|------|------|------|------|-----|-----|------|-----|-----|
| | BW | Scrotal | Milk | 200G | 400G | 600G | EMA | Rib | Rump | RBV | IMF |
| EBV | 3.3 | 2.9 | 18 | 36 | 60 | 75 | 4 | 0.1 | 0 | 1.2 | 0 |
| ACC% | 74% | 63% | 52% | 69% | 69% | 70% | 46% | 54% | 59% | 51% | 55% |

95

BANEMORE SUMMERDAY P068 (HPR) (P)

Calved: 14/04/2018 Tattoo: P068 ID No: BMEP068

| INDEX VALUES | |
|-------------------------|-------|
| Southern Self Replacing | \$159 |
| Northern Self Replacing | \$144 |
| Southern Baldy Maternal | \$170 |
| Northern Baldy Terminal | \$133 |

Traits Observed:
CE,BWT,200WT,400WT,600WT,FAT,EMA,IMF,
DOC,Genomics
Pigment: 100/100
NATURAL - BANEMORE ANZAC P058
11/11/19; 16/12/19

Purchaser: \$.....

ALLENDALE WATERHOUSE D1 (PP)
BANEMORE WATERHOUSE J22AI (AI) (PP)
BANEMORE SUMMER DAY E22 (AI) (ET) (H#)
BANEMORE WATERHOUSE M045 (AI) (PP)
WIRRUNA DAFFY D1 (P)
BANEMORE SUMMERDAYH47 (AI) (P)
BANEMORE SUMMER DAY A058 (H)
MOUNT DIFFICULT FELLIS Y12 (AI) (P)
WIRRUNA DAFFY D1 (P)
MOUNT DIFFICULT LAST DAY A205 (P)
BANEMORE SUMMER DAY J108 (HPR) (P)
BANEMORE NORTHEND C086 (H)
BANEMORE E119 (HPR) (H)
BANEMORE B039 (HPR) (H)



| January 2020 Hereford BREEDPLAN | | | | | | | | | | | |
|---------------------------------|-----|---------|------|------|------|------|-----|------|------|-----|-----|
| | BW | Scrotal | Milk | 200G | 400G | 600G | EMA | Rib | Rump | RBV | IMF |
| EBV | 6.7 | 2.4 | 12 | 43 | 72 | 103 | 4.3 | -0.1 | -0.1 | 1.4 | 0 |
| ACC% | 72% | 61% | 50% | 65% | 66% | 67% | 44% | 51% | 55% | 48% | 52% |

96

BANEMORE LASTDAY P093 (HPR) (P)

Calved: 22/04/2018 Tattoo: P093 ID No: BMEP093

| INDEX VALUES | |
|-------------------------|-------|
| Southern Self Replacing | \$154 |
| Northern Self Replacing | \$147 |
| Southern Baldy Maternal | \$161 |
| Northern Baldy Terminal | \$120 |

Traits Observed:
CE,BWT,200WT,400WT,600WT,FAT,EMA,IMF,
DOC,Genomics
Pigment: 100/100
NATURAL - BANEMORE ANZAC P058
11/11/19; 16/12/19

Heifers first calf

Purchaser: \$.....

OTAPAWA SPARK 3060 (IMP NZL) (AI) (ET) (P)
MOUNT DIFFICULT HACKWILL H6 (AI) (P)
MOUNT DIFFICULT PETAL D145 (P)
BANEMORE HACKWILL M005 (HPR) (AI) (P)
BANEMORE CAMOOWEAL C029 (AI) (H)
BANEMORE E130 (HPR) (H#)
BANEMORE ALMOND C043 (HPR) (H#)
YAVENVALE GURU G031 (PP)
BANEMORE GURU K5 (AI) (PP)
BANEMORE VICTORIA D3 (AI) (ET) (P)
BANEMORE LASTDAY M080 (P)
BANEMORE DAFFYH37 (AI) (PP)
BANEMORE LASTDAYK96 (P)
BANEMORE LAST DAY G78 AI (AI) (S)



| January 2020 Hereford BREEDPLAN | | | | | | | | | | | |
|---------------------------------|-----|---------|------|------|------|------|-----|-----|------|-----|-----|
| | BW | Scrotal | Milk | 200G | 400G | 600G | EMA | Rib | Rump | RBV | IMF |
| EBV | 3 | 2.1 | 16 | 34 | 62 | 83 | 3.3 | 0.9 | 1.7 | 1 | 0 |
| ACC% | 70% | 54% | 43% | 62% | 63% | 67% | 39% | 50% | 55% | 46% | 48% |

97 BANEMORE LASTDAY P120 (P)
 Calved: 30/04/2018 Tattoo: P120 ID No: BMEP120

Traits Observed:
 CE,BWT,200WT,400WT,600WT,FAT,EMA,IMF,
 DOC,Genomics
 Pigment: 100/100
 NATURAL - BANEMORE ANZAC P058
 11/11/19; 16/12/19

| INDEX VALUES | |
|-------------------------|-------|
| Southern Self Replacing | \$122 |
| Northern Self Replacing | \$105 |
| Southern Baldy Maternal | \$137 |
| Northern Baldy Terminal | \$104 |

OTAPAWA SPARK 3060 (IMP NZL) (AI) (ET) (P)
 MOUNT DIFFICULT HANSEN H34 (AI) (PP)
 MOUNT DIFFICULT HENRIETTA E13 (AI) (PP)
 BANEMORE HANSEN M059 (AI) (PP)
 KOANUI ROCKET 0219 (IMP NZL) (P)
 BANEMORE VICTORIA E3 (AI) (ET) (H#)
 SOUTH BUKALONG VICTORIA 245 (P)
 WIRRUNA VICKERY (AI) (S)
 WIRRUNA COMMANDER C68 (AI) (PP)
 WIRRUNA GOLDEN VANITY Z71 (AI) (P)
 BANEMORE LAST DAY F9 (P)
 INJEMIRA CAPTAIN HOOK 6 (AI) (P)
 BANEMORE LAST DAY D76 (AI) (H#)
 BANEMORE LAST DAY Y082 (H)

Purchaser: \$.....

| January 2020 Hereford BREEDPLAN | | | | | | | | | | | |
|---------------------------------|-----|---------|------|------|------|------|-----|-----|------|-----|------|
| | BW | Scrotal | Milk | 200G | 400G | 600G | EMA | Rib | Rump | RBV | IMF |
| EBV | 5 | 1.4 | 19 | 36 | 58 | 82 | 1.5 | 0.4 | 0.4 | 0.8 | -0.4 |
| ACC% | 73% | 59% | 53% | 67% | 67% | 68% | 43% | 52% | 56% | 48% | 51% |

98 BANEMORE LASTDAY P122 (HPR) (P)
 Calved: 01/05/2018 Tattoo: P122 ID No: BMEP122

Traits Observed:
 CE,BWT,200WT,400WT,600WT,FAT,EMA,IMF,
 DOC,Genomics
 Pigment: 90/90
 NATURAL - BANEMORE ANZAC P058
 11/11/19; 16/12/19

| INDEX VALUES | |
|-------------------------|-------|
| Southern Self Replacing | \$135 |
| Northern Self Replacing | \$123 |
| Southern Baldy Maternal | \$134 |
| Northern Baldy Terminal | \$97 |

ARDO HUSTLER 4110 (IMP NZL) (P)
 ELITE 4110 H297 (AI) (PP)
 ELITE FAVOURITE 0219 C133 (AI) (P)
 BANEMORE ELITE M102 AI (AI) (P)
 YARRAM LOTTERY X122 (H)
 BANEMORE SUMMER DAY A009 (AI) (H)
 BANEMORE SUMMER DAY Y022 (AI) (H)
 ALLENDALE WATERHOUSE D1 (PP)
 BANEMORE WATERHOUSE J22AI (AI) (PP)
 BANEMORE SUMMER DAY E22 (AI) (ET) (H#)
 BANEMORE LASTDAYL46 (HPR) (P)
 WIRRUNA CALLAN C26 (AI) (P)
 BANEMORE LAST DAYH20 (HPR) (P)
 BANEMORE LAST DAY E069 (HPR) (H)

Purchaser: \$.....

| January 2020 Hereford BREEDPLAN | | | | | | | | | | | |
|---------------------------------|-----|---------|------|------|------|------|-----|-----|------|-----|-----|
| | BW | Scrotal | Milk | 200G | 400G | 600G | EMA | Rib | Rump | RBV | IMF |
| EBV | 4.9 | 2.4 | 15 | 37 | 63 | 89 | 4.8 | 0.2 | 0.2 | 1.7 | 0.4 |
| ACC% | 72% | 59% | 46% | 65% | 66% | 69% | 44% | 54% | 59% | 50% | 53% |

99 BANEMORE VICTORIA P150 (P)
 Calved: 14/05/2018 Tattoo: P150 ID No: BMEP150

Traits Observed:
 CE,BWT,200WT,400WT,600WT,FAT,EMA,IMF,
 DOC,Genomics
 Pigment: 100/100
 NATURAL - BANEMORE ANZAC P058
 11/11/19; 16/12/19

| INDEX VALUES | |
|-------------------------|-------|
| Southern Self Replacing | \$173 |
| Northern Self Replacing | \$163 |
| Southern Baldy Maternal | \$156 |
| Northern Baldy Terminal | \$108 |

ARDO HUSTLER 4110 (IMP NZL) (P)
 ELITE 4110 H297 (AI) (PP)
 ELITE FAVOURITE 0219 C133 (AI) (P)
 BANEMORE ELITE M102 AI (AI) (P)
 YARRAM LOTTERY X122 (H)
 BANEMORE SUMMER DAY A009 (AI) (H)
 BANEMORE SUMMER DAY Y022 (AI) (H)
 ALLENDALE YACKA (AI) (P)
 ALLENDALE ANZAC E114 (PP)
 ALLENDALE DAWN B22 (AI) (ET) (P)
 BANEMORE VICTORIA L33 (AI) (H#)
 KOANUI ROCKET 0219 (IMP NZL) (P)
 BANEMORE VICTORIA E3 (AI) (ET) (H#)
 SOUTH BUKALONG VICTORIA 245 (P)

Purchaser: \$.....

| January 2020 Hereford BREEDPLAN | | | | | | | | | | | |
|---------------------------------|-----|---------|------|------|------|------|-----|-----|------|-----|-----|
| | BW | Scrotal | Milk | 200G | 400G | 600G | EMA | Rib | Rump | RBV | IMF |
| EBV | 6 | 3.7 | 14 | 42 | 72 | 99 | 7.3 | 1.3 | 1.7 | 1.4 | 1.4 |
| ACC% | 72% | 61% | 49% | 66% | 67% | 69% | 46% | 55% | 59% | 51% | 53% |

100 BANEMORE PETAL P170 (P)
 Calved: 27/05/2018 Tattoo: P170 ID No: BMEP170

Traits Observed:
 CE,BWT,200WT,400WT,600WT,FAT,EMA,IMF,
 DOC,Genomics
 Pigment: 100/100
 NATURAL - BANEMORE ANZAC P058
 11/11/19; 16/12/19

| INDEX VALUES | |
|-------------------------|------|
| Southern Self Replacing | \$87 |
| Northern Self Replacing | \$79 |
| Southern Baldy Maternal | \$95 |
| Northern Baldy Terminal | \$77 |

OTAPAWA SPARK 3060 (IMP NZL) (AI) (ET) (P)
 MOUNT DIFFICULT HANSEN H34 (AI) (PP)
 MOUNT DIFFICULT HENRIETTA E13 (AI) (PP)
 BANEMORE HANSEN M059 (AI) (PP)
 KOANUI ROCKET 0219 (IMP NZL) (P)
 BANEMORE VICTORIA E3 (AI) (ET) (H#)
 SOUTH BUKALONG VICTORIA 245 (P)
 ALLENDALE NATIONAL W168 (PP)
 BANEMORE NATIONAL D67 (AI) (ET) (P)
 BANEMORE SUMMER DAY B035 (AI) (H#)
 BANEMORE PETALH79 (AI) (P)
 SOUTH BUKALONG SHAW 3 (P)
 SOUTH BUKALONG PETAL 100 (P)
 SOUTH BUKALONG PETAL 86 (P)

Purchaser: \$.....

| January 2020 Hereford BREEDPLAN | | | | | | | | | | | |
|---------------------------------|-----|---------|------|------|------|------|-----|-----|------|-----|------|
| | BW | Scrotal | Milk | 200G | 400G | 600G | EMA | Rib | Rump | RBV | IMF |
| EBV | 5.2 | 0.6 | 14 | 37 | 56 | 70 | 2.4 | 0.4 | 0.6 | 0.8 | -0.3 |
| ACC% | 70% | 55% | 48% | 65% | 66% | 68% | 41% | 51% | 56% | 47% | 50% |

101

BANEMORE VICTORIA P178 (P)

Calved: 17/06/2018 Tattoo: P178 ID No: BMEP178

| INDEX VALUES | |
|-------------------------|-------|
| Southern Self Replacing | \$159 |
| Northern Self Replacing | \$140 |
| Southern Baldy Maternal | \$163 |
| Northern Baldy Terminal | \$124 |

Traits Observed: CE,BWT,200WT,400WT,600WT,FAT,EMA,IMF, DOC,Genomics
 Pigment: 100/100
 NATURAL - BANEMORE ANZAC P058
 11/11/19: 16/12/19

ALLENDALE WATERHOUSE D1 (PP)
 BANEMORE WATERHOUSE J22AI (AI) (PP)
 BANEMORE SUMMER DAY E22 (AI) (ET) (H#)
 BANEMORE WATERHOUSE M045 (AI) (PP)
 WIRRUNA DAFFY D1 (P)
 BANEMORE SUMMERDAYH47 (AI) (P)
 BANEMORE SUMMER DAY A058 (H)
 WIRRUNA VICKERY (AI) (S)
 WIRRUNA COMMANDER C68 (AI) (PP)
 WIRRUNA GOLDEN VANITY Z71 (AI) (P)
 BANEMORE VICTORIA F42 (P)
 ALLENDALE NATIONAL W168 (PP)
 BANEMORE VICTORIA D4 (AI) (ET) (P)
 SOUTH BUKALONG VICTORIA 178 (P)

Purchaser: \$.....



| January 2020 Hereford BREEDPLAN | | | | | | | | | | | |
|---------------------------------|-----|---------|------|------|------|------|-----|-----|------|-----|-----|
| | BW | Scrotal | Milk | 200G | 400G | 600G | EMA | Rib | Rump | RBV | IMF |
| EBV | 8.8 | 2.3 | 16 | 47 | 76 | 110 | 4.2 | 0.1 | 0.3 | 1.6 | 0.5 |
| ACC% | 71% | 58% | 49% | 64% | 66% | 68% | 44% | 53% | 58% | 49% | 52% |

YEARLING HEIFERS

102

BANEMORE LAST DAY Q001 AI (AI) (P)

Calved: 24/03/2019 Tattoo: Q001 ID No: BMEQ001

| INDEX VALUES | |
|-------------------------|-------|
| Southern Self Replacing | \$153 |
| Northern Self Replacing | \$146 |
| Southern Baldy Maternal | \$162 |
| Northern Baldy Terminal | \$122 |

Traits Observed: GL,CE,BWT,200WT,Genomics
 Pigment: 100/100

MATARIKI HOLY - SMOKE (IMP NZL) (P)
 WIRRUNA JUSTIN J13 (AI) (PP)
 WIRRUNA DOREEN G393 (P)
 WIRRUNA MCLAREN M175 (AI) (PP)
 WIRRUNA FORT F382 (ET) (PP)
 WIRRUNA LORNA J413 (P)
 MOUNT DIFFICULT LORNA C11 (P)
 VALMA MERCHANT (AI) (P)
 YAVENVALE GURU G031 (PP)
 YAVENVALE TREASURE D403 (P)
 BANEMORE LASTDAYK60AI (AI) (P)
 WIRRUNA COMMANDER C68 (AI) (PP)
 BANEMORE LAST DAY F9 (P)
 BANEMORE LAST DAY D76 (AI) (H#)

Purchaser: \$.....



| January 2020 Hereford BREEDPLAN | | | | | | | | | | | |
|---------------------------------|-----|---------|------|------|------|------|-----|-----|------|-----|-----|
| | BW | Scrotal | Milk | 200G | 400G | 600G | EMA | Rib | Rump | RBV | IMF |
| EBV | 3.5 | 2 | 14 | 35 | 61 | 83 | 5.1 | 0.7 | 1.1 | 1.2 | 0.7 |
| ACC% | 67% | 62% | 52% | 65% | 64% | 64% | 46% | 53% | 56% | 48% | 54% |

103

BANEMORE REGAL Q002 (AI) (TW) (P)

Calved: 28/03/2019 Tattoo: Q002 ID No: BMEQ002

| INDEX VALUES | |
|-------------------------|-------|
| Southern Self Replacing | \$162 |
| Northern Self Replacing | \$157 |
| Southern Baldy Maternal | \$159 |
| Northern Baldy Terminal | \$114 |

Traits Observed: BWT,200WT,Genomics
 Pigment: 90/80

MATARIKI HOLY - SMOKE (IMP NZL) (P)
 WIRRUNA JUSTIN J13 (AI) (PP)
 WIRRUNA DOREEN G393 (P)
 WIRRUNA MCLAREN M175 (AI) (PP)
 WIRRUNA FORT F382 (ET) (PP)
 WIRRUNA LORNA J413 (P)
 MOUNT DIFFICULT LORNA C11 (P)
 SOUTH BUKALONG ULTIMO 11 (P)
 SOUTH BUKALONG ULOGIE 2 (P)
 SOUTH BUKALONG PETAL 100 (P)
 BANEMORE REGALH74 (P)
 DUNDEE FREEMANTLE (AI) (H)
 BANEMORE REGAL C011 (H)
 BANEMORE REGAL U031 (AI) (H)

Purchaser: \$.....



| January 2020 Hereford BREEDPLAN | | | | | | | | | | | |
|---------------------------------|-----|---------|------|------|------|------|-----|-----|------|-----|-----|
| | BW | Scrotal | Milk | 200G | 400G | 600G | EMA | Rib | Rump | RBV | IMF |
| EBV | 2.5 | 2.3 | 15 | 34 | 56 | 76 | 4.5 | 1.9 | 2.8 | 0.3 | 1.7 |
| ACC% | 68% | 60% | 48% | 62% | 61% | 62% | 43% | 49% | 53% | 45% | 50% |

104

BANEMORE COM Q006 (HPR) (AI) (P)

Calved: 26/03/2019 Tattoo: Q006 ID No: BMEQ006

| INDEX VALUES | |
|-------------------------|-------|
| Southern Self Replacing | \$141 |
| Northern Self Replacing | \$134 |
| Southern Baldy Maternal | \$164 |
| Northern Baldy Terminal | \$132 |

Traits Observed: GL,BWT,200WT
 Pigment: 100/100

ALLENDALE YACKA (AI) (P)
 ALLENDALE ANZAC E114 (PP)
 ALLENDALE DAWN B22 (AI) (ET) (P)
 WIRRUNA MATTY M288 (AI) (ET) (PP)
 ELITE 4110 E212 (AI) (PP)
 WIRRUNA CIRCLE H13 (AI) (PP)
 WIRRUNA CIRCLE F31 (AI) (PP)
 VALMA MERCHANT (AI) (P)
 YAVENVALE GURU G031 (PP)
 YAVENVALE TREASURE D403 (P)
 BANEMORE COMK24AI (HPR) (AI) (P)
 BANEMORE NORTH END A024 (AI) (H)
 BANEMORE F026 (HPR) (AI) (H#)
 BANEMORE A101 (HPR) (H#)

Purchaser: \$.....



| January 2020 Hereford BREEDPLAN | | | | | | | | | | | |
|---------------------------------|-----|---------|------|------|------|------|-----|-----|------|-----|-----|
| | BW | Scrotal | Milk | 200G | 400G | 600G | EMA | Rib | Rump | RBV | IMF |
| EBV | 1.5 | 1.9 | 14 | 30 | 55 | 74 | 4.5 | 1.3 | 1.8 | 0 | 1.6 |
| ACC% | 73% | 59% | 50% | 67% | 62% | 62% | 45% | 50% | 53% | 47% | 51% |

105 BANEMORE CORA Q026 (AI) (P)
 Calved: 04/04/2019 Tattoo: Q026 ID No: BMEQ026
 Traits Observed: GL,CE,BWT,200WT,Genomics
 Pigment: 100/100

| INDEX VALUES | |
|-------------------------|-------|
| Southern Self Replacing | \$162 |
| Northern Self Replacing | \$141 |
| Southern Baldy Maternal | \$154 |
| Northern Baldy Terminal | \$112 |

Purchaser: \$.....

MATARIKI HOLY - SMOKE (IMP NZL) (P)
 WIRRUNA JUSTIN J13 (AI) (PP)
 WIRRUNA DOREEN G393 (P)
 WIRRUNA MCLAREN M175 (AI) (PP)
 WIRRUNA FORT F382 (ET) (PP)
 WIRRUNA LORNA J413 (P)
 MOUNT DIFFICULT LORNA C11 (P)
 ALLENDALE YACKA (AI) (P)
 ALLENDALE ANZAC E114 (PP)
 ALLENDALE DAWN B22 (AI) (ET) (P)
 BANEMORE CORA L54 (AI) (H#)
 BANEMORE NORTH END A014 (AI) (H)
 BANEMORE CORA E016 (AI) (H)
 BANEMORE CORA A026 (AI) (H)

| January 2020 Hereford BREEDPLAN | | | | | | | | | | | |
|---------------------------------|-----|---------|------|------|------|------|-----|-----|------|-----|-----|
| | BW | Scrotal | Milk | 200G | 400G | 600G | EMA | Rib | Rump | RBV | IMF |
| EBV | 6.2 | 2.8 | 25 | 50 | 76 | 102 | 4.7 | 1 | 1.2 | 0.5 | 1.8 |
| ACC% | 72% | 60% | 51% | 66% | 63% | 64% | 45% | 52% | 55% | 48% | 53% |

106 BANEMORE SUMMERDAY Q028 (AI) (P)
 Calved: 04/04/2019 Tattoo: Q028 ID No: BMEQ028
 Traits Observed: GL,CE,BWT,200WT,Genomics
 Pigment: 100/100

| INDEX VALUES | |
|-------------------------|-------|
| Southern Self Replacing | \$130 |
| Northern Self Replacing | \$125 |
| Southern Baldy Maternal | \$156 |
| Northern Baldy Terminal | \$119 |

Purchaser: \$.....

ALLENDALE YACKA (AI) (P)
 ALLENDALE ANZAC E114 (PP)
 ALLENDALE DAWN B22 (AI) (ET) (P)
 WIRRUNA MATTY M288 (AI) (ET) (PP)
 ELITE 4110 E212 (AI) (PP)
 WIRRUNA CIRCLE H13 (AI) (PP)
 WIRRUNA CIRCLE F31 (AI) (PP)
 KOANUI ROCKET 0219 (IMP NZL) (P)
 WIRRUNA CALLAN C26 (AI) (P)
 WIRRUNA GOLDEN VANITY A78 (AI) (P)
 BANEMORE SUMMERDAYH39 (AI) (TW) (P)
 HH ADVANCE 3021C (IMP CAN) (H)
 BANEMORE SUMMER DAY Z018 (AI) (H)
 BANEMORE SUMMER DAY P033 (AI) (H)

| January 2020 Hereford BREEDPLAN | | | | | | | | | | | |
|---------------------------------|-----|---------|------|------|------|------|-----|-----|------|------|-----|
| | BW | Scrotal | Milk | 200G | 400G | 600G | EMA | Rib | Rump | RBV | IMF |
| EBV | 0 | 2.5 | 17 | 28 | 46 | 62 | 2.4 | 1.6 | 2.1 | -0.5 | 1.3 |
| ACC% | 73% | 62% | 52% | 67% | 63% | 63% | 47% | 52% | 55% | 48% | 54% |

107 BANEMORE SUMMERDAY Q030 AI (AI) (P)
 Calved: 04/04/2019 Tattoo: Q030 ID No: BMEQ030
 Traits Observed: GL,CE,BWT,200WT,Genomics
 Pigment: 0/90

| INDEX VALUES | |
|-------------------------|-------|
| Southern Self Replacing | \$170 |
| Northern Self Replacing | \$159 |
| Southern Baldy Maternal | \$167 |
| Northern Baldy Terminal | \$118 |

Purchaser: \$.....

MATARIKI HOLY - SMOKE (IMP NZL) (P)
 WIRRUNA JUSTIN J13 (AI) (PP)
 WIRRUNA DOREEN G393 (P)
 WIRRUNA MCLAREN M175 (AI) (PP)
 WIRRUNA FORT F382 (ET) (PP)
 WIRRUNA LORNA J413 (P)
 MOUNT DIFFICULT LORNA C11 (P)
 WIRRUNA VICKERY (AI) (S)
 WIRRUNA COMMANDER C68 (AI) (PP)
 WIRRUNA GOLDEN VANITY Z71 (AI) (P)
 BANEMORE SUMMER DAY F55 (P)
 COURALLIE INFERNO A156 (AI) (H)
 BANEMORE SUMMER DAY D41 (H)
 BANEMORE SUMMER DAY X065 (H)

| January 2020 Hereford BREEDPLAN | | | | | | | | | | | |
|---------------------------------|-----|---------|------|------|------|------|-----|-----|------|-----|-----|
| | BW | Scrotal | Milk | 200G | 400G | 600G | EMA | Rib | Rump | RBV | IMF |
| EBV | 4.2 | 1.3 | 17 | 35 | 60 | 85 | 5 | 1.8 | 2.7 | 0.5 | 1.5 |
| ACC% | 73% | 59% | 52% | 67% | 63% | 64% | 45% | 52% | 56% | 48% | 53% |

108 BANEMORE SUMMERDAY Q034 (HPR) (AI) (P)
 Calved: 05/04/2019 Tattoo: Q034 ID No: BMEQ034
 Traits Observed: GL,BWT,200WT
 Pigment: 100/100

| INDEX VALUES | |
|-------------------------|-------|
| Southern Self Replacing | \$160 |
| Northern Self Replacing | \$151 |
| Southern Baldy Maternal | \$172 |
| Northern Baldy Terminal | \$126 |

Purchaser: \$.....

ALLENDALE YACKA (AI) (P)
 ALLENDALE ANZAC E114 (PP)
 ALLENDALE DAWN B22 (AI) (ET) (P)
 WIRRUNA MATTY M288 (AI) (ET) (PP)
 ELITE 4110 E212 (AI) (PP)
 WIRRUNA CIRCLE H13 (AI) (PP)
 WIRRUNA CIRCLE F31 (AI) (PP)
 SOUTH BUKALONG WALLACE 2 (P)
 WIRRUNA FORT F382 (ET) (PP)
 MOUNT DIFFICULT LORNA B123 (P)
 BANEMORE SUMMERDAYK25AI (HPR) (AI) (P)

| January 2020 Hereford BREEDPLAN | | | | | | | | | | | |
|---------------------------------|-----|---------|------|------|------|------|-----|-----|------|------|-----|
| | BW | Scrotal | Milk | 200G | 400G | 600G | EMA | Rib | Rump | RBV | IMF |
| EBV | 2.1 | 2.1 | 12 | 30 | 53 | 74 | 4.1 | 1.2 | 1.8 | -0.2 | 2.1 |
| ACC% | 72% | 56% | 50% | 66% | 61% | 61% | 43% | 49% | 52% | 46% | 50% |

109

BANEMORE SUMMERDAY Q036AI (AI) (P)

Calved: 06/04/2019 Tattoo: Q036 ID No: BMEQ036

Traits Observed: GL,CE,BWT,200WT,Genomics
Pigment: 90/100

| INDEX VALUES | |
|-------------------------|-------|
| Southern Self Replacing | \$164 |
| Northern Self Replacing | \$163 |
| Southern Baldy Maternal | \$160 |
| Northern Baldy Terminal | \$111 |

Purchaser: \$.....

MATARIKI HOLY - SMOKE (IMP NZL) (P)
WIRRUNA JUSTIN J13 (AI) (PP)
WIRRUNA DOREEN G393 (P)
WIRRUNA MCLAREN M175 (AI) (PP)
WIRRUNA FORT F382 (ET) (PP)
WIRRUNA LORNA J413 (P)
MOUNT DIFFICULT LORNA C11 (P)
WIRRUNA DAFFY D1 (P)
BANEMORE DAFFYH46 (AI) (PP)
BANEMORE C001 (P)
BANEMORE SUMMERDAYL121 (P)
BANEMORE NORTH END A014 (AI) (H)
BANEMORE SUMMER DAY E86 (AI) (H)
BANEMORE SUMMER DAY R071 (H)



| January 2020 Hereford BREEDPLAN | | | | | | | | | | | |
|---------------------------------|-----|---------|------|------|------|------|-----|-----|------|-----|-----|
| | BW | Scrotal | Milk | 200G | 400G | 600G | EMA | Rib | Rump | RBV | IMF |
| EBV | 2.5 | 3 | 8 | 30 | 54 | 68 | 5.1 | 0.9 | 1.4 | 1.3 | 0.9 |
| ACC% | 72% | 60% | 50% | 66% | 62% | 63% | 43% | 50% | 54% | 46% | 51% |

110

BANEMORE SUMMERDAY Q041 (AI) (P)

Calved: 07/04/2019 Tattoo: Q041 ID No: BMEQ041

Traits Observed: GL,CE,BWT,200WT,Genomics
Pigment: 100/100

| INDEX VALUES | |
|-------------------------|-------|
| Southern Self Replacing | \$165 |
| Northern Self Replacing | \$161 |
| Southern Baldy Maternal | \$184 |
| Northern Baldy Terminal | \$145 |

Purchaser: \$.....

ALLENDALE YACKA (AI) (P)
ALLENDALE ANZAC E114 (PP)
ALLENDALE DAWN B22 (AI) (ET) (P)
WIRRUNA MATTY M288 (AI) (ET) (PP)
ELITE 4110 E212 (AI) (PP)
WIRRUNA CIRCLE H13 (AI) (PP)
WIRRUNA CIRCLE F31 (AI) (PP)
MOUNT DIFFICULT FELLIS Y12 (AI) (P)
WIRRUNA DAFFY D1 (P)
MOUNT DIFFICULT LAST DAY A205 (P)
BANEMORE SUMMERDAYH47 (AI) (P)
BANEMORE POMPEII Y069 (H)
BANEMORE SUMMER DAY A058 (H)
BANEMORE SUMMER DAY Y080 (H)



| January 2020 Hereford BREEDPLAN | | | | | | | | | | | |
|---------------------------------|-----|---------|------|------|------|------|-----|-----|------|-----|-----|
| | BW | Scrotal | Milk | 200G | 400G | 600G | EMA | Rib | Rump | RBV | IMF |
| EBV | 4.3 | 3.1 | 13 | 36 | 64 | 89 | 5.4 | 1.1 | 1.4 | 1.2 | 0.9 |
| ACC% | 73% | 64% | 55% | 68% | 65% | 65% | 48% | 54% | 57% | 51% | 55% |

111

BANEMORE SUMMERDAY Q043 (AI) (P)

Calved: 07/04/2019 Tattoo: Q043 ID No: BMEQ043

Traits Observed: GL,CE,BWT,200WT,Genomics
Pigment: 100/100

| INDEX VALUES | |
|-------------------------|-------|
| Southern Self Replacing | \$119 |
| Northern Self Replacing | \$105 |
| Southern Baldy Maternal | \$132 |
| Northern Baldy Terminal | \$98 |

Purchaser: \$.....

SOUTH BUKALONG WALLACE 2 (P)
WIRRUNA ECHUCA E99 (AI) (P)
WIRRUNA GOLDEN VANITY C32 (AI) (P)
BANEMORE ECHUCAH16 (P)
WIRRUNA COMMANDER C68 (AI) (PP)
BANEMORE LAST DAY F9 (P)
BANEMORE LAST DAY D76 (AI) (H#)
SOUTH BUKALONG ULTIMO 11 (P)
SOUTH BUKALONG ULOGIE 2 (P)
SOUTH BUKALONG PETAL 100 (P)
BANEMORE SUMMER DAY E89 (P)
BANEMORE REGULATOR U009 AI (AI) (H)
BANEMORE SUMMER DAY W018 (H)
BANEMORE SUMMER DAY T084 (H)



| January 2020 Hereford BREEDPLAN | | | | | | | | | | | |
|---------------------------------|-----|---------|------|------|------|------|-----|------|------|-----|------|
| | BW | Scrotal | Milk | 200G | 400G | 600G | EMA | Rib | Rump | RBV | IMF |
| EBV | 2.9 | 2.9 | 20 | 30 | 56 | 73 | 1.6 | -0.1 | 0.2 | 0.9 | -0.3 |
| ACC% | 73% | 60% | 57% | 67% | 63% | 65% | 46% | 53% | 56% | 48% | 53% |

112

BANEMORE SUMMERDAY Q048 (P)

Calved: 08/04/2019 Tattoo: Q048 ID No: BMEQ048

Traits Observed: CE,BWT,200WT
Pigment: 40/100

| INDEX VALUES | |
|-------------------------|-------|
| Southern Self Replacing | \$126 |
| Northern Self Replacing | \$110 |
| Southern Baldy Maternal | \$128 |
| Northern Baldy Terminal | \$97 |

Purchaser: \$.....

ALLENDALE YACKA (AI) (P)
ALLENDALE ANZAC E114 (PP)
ALLENDALE DAWN B22 (AI) (ET) (P)
BANEMORE ANZAC N061 (AI) (PP)
WIRRUNA CALLAN C26 (AI) (P)
BANEMORE SUMMERDAYH67 (P)
BANEMORE SUMMER DAY E97 (H)
VALMA MERCHANT (AI) (P)
YAVENVALE GURU G031 (PP)
YAVENVALE TREASURE D403 (P)
BANEMORE SUMMERDAY K022 (TW) (P)
BANEMORE POMPEII Y034 (AI) (H)
BANEMORE SUMMER DAY A081 (H)
BANEMORE X1 (AI) (H)



| January 2020 Hereford BREEDPLAN | | | | | | | | | | | |
|---------------------------------|-----|---------|------|------|------|------|-----|-----|------|-----|-----|
| | BW | Scrotal | Milk | 200G | 400G | 600G | EMA | Rib | Rump | RBV | IMF |
| EBV | 6 | 2.7 | 18 | 41 | 67 | 91 | 4.1 | 0.4 | 0.7 | 0.9 | 0.4 |
| ACC% | 67% | 50% | 47% | 61% | 55% | 56% | 40% | 45% | 48% | 42% | 46% |

113

BANEMORE SUMMERDAY Q052 (AI) (P)

Calved: 07/04/2019

Tattoo: Q052

ID No: BMEQ052

Traits Observed: GL,CE,BWT,200WT,Genomics

Pigment: 100/100

| INDEX VALUES | |
|-------------------------|-------|
| Southern Self Replacing | \$149 |
| Northern Self Replacing | \$140 |
| Southern Baldy Maternal | \$141 |
| Northern Baldy Terminal | \$102 |

Purchaser: \$.....

MATARIKI HOLY - SMOKE (IMP NZL) (P)
 WIRRUNA JUSTIN J13 (AI) (PP)
 WIRRUNA DOREEN G393 (P)
 WIRRUNA MCLAREN M175 (AI) (PP)
 WIRRUNA FORT F382 (ET) (PP)
 WIRRUNA LORNA J413 (P)
 MOUNT DIFFICULT LORNA C11 (P)
 VALMA MERCHANT (AI) (P)
 YAVENVALE GURU G031 (PP)
 YAVENVALE TREASURE D403 (P)
 BANEMORE SUMMERDAYK43AI (AI) (P)
 BANEMORE LOTTERY A033 (AI) (H)
 BANEMORE SUMMER DAY D13 (AI) (H)
 BANEMORE SUMMER DAY W021 (H)



January 2020 Hereford BREEDPLAN

| | BW | Scrotal | Milk | 200G | 400G | 600G | EMA | Rib | Rump | RBV | IMF |
|------|-----|---------|------|------|------|------|-----|-----|------|-----|-----|
| EBV | 4.3 | 2.2 | 11 | 39 | 66 | 86 | 4 | 0.8 | 1.1 | 0.8 | 0.7 |
| ACC% | 73% | 60% | 51% | 67% | 63% | 64% | 46% | 53% | 56% | 48% | 54% |

114

BANEMORE Q054 (HPR) (AI) (P)

Calved: 09/04/2019

Tattoo: Q054

ID No: BMEQ054

Traits Observed: GL,CE,BWT,200WT

Pigment: 100/100

| INDEX VALUES | |
|-------------------------|-------|
| Southern Self Replacing | \$173 |
| Northern Self Replacing | \$162 |
| Southern Baldy Maternal | \$168 |
| Northern Baldy Terminal | \$116 |

Purchaser: \$.....

MATARIKI HOLY - SMOKE (IMP NZL) (P)
 WIRRUNA JUSTIN J13 (AI) (PP)
 WIRRUNA DOREEN G393 (P)
 WIRRUNA MCLAREN M175 (AI) (PP)
 WIRRUNA FORT F382 (ET) (PP)
 WIRRUNA LORNA J413 (P)
 MOUNT DIFFICULT LORNA C11 (P)
 WIRRUNA ECHUCA E99 (AI) (P)
 BANEMORE ECHUCAH16 (P)
 BANEMORE LAST DAY F9 (P)
 BANEMORE COML43AI (HPR) (AI) (P)
 HH ADVANCE 3021C (IMP CAN) (H)
 BANEMORE Z006 (HPR) (AI) (H)
 BANEMORE S055 (HPR) (H)



January 2020 Hereford BREEDPLAN

| | BW | Scrotal | Milk | 200G | 400G | 600G | EMA | Rib | Rump | RBV | IMF |
|------|-----|---------|------|------|------|------|-----|-----|------|-----|-----|
| EBV | 3.8 | 2 | 18 | 38 | 64 | 85 | 4.9 | 1.1 | 1.4 | 1.3 | 1.1 |
| ACC% | 72% | 57% | 46% | 66% | 61% | 61% | 42% | 49% | 52% | 44% | 49% |

115

BANEMORE CORA Q057 (P)

Calved: 09/04/2019

Tattoo: Q057

ID No: BMEQ057

Traits Observed: CE,BWT,200WT,Genomics

Pigment: 100/90

| INDEX VALUES | |
|-------------------------|-------|
| Southern Self Replacing | \$114 |
| Northern Self Replacing | \$98 |
| Southern Baldy Maternal | \$108 |
| Northern Baldy Terminal | \$80 |

Purchaser: \$.....

ALLENDALE YACKA (AI) (P)
 ALLENDALE ANZAC E114 (PP)
 ALLENDALE DAWN B22 (AI) (ET) (P)
 BANEMORE ANZAC N061 (AI) (PP)
 WIRRUNA CALLAN C26 (AI) (P)
 BANEMORE SUMMERDAYH67 (P)
 BANEMORE SUMMER DAY E97 (H)
 VALMA MERCHANT (AI) (P)
 YAVENVALE GURU G031 (PP)
 YAVENVALE TREASURE D403 (P)
 BANEMORE CORAK92AI (AI) (P)
 BANEMORE NORTH END A014 (AI) (H)
 BANEMORE CORA E016 (AI) (H)
 BANEMORE CORA A026 (AI) (H)



January 2020 Hereford BREEDPLAN

| | BW | Scrotal | Milk | 200G | 400G | 600G | EMA | Rib | Rump | RBV | IMF |
|------|-----|---------|------|------|------|------|-----|-----|------|------|-----|
| EBV | 5.7 | 4.5 | 16 | 37 | 61 | 83 | 3 | 0.9 | 1.5 | -0.2 | 1 |
| ACC% | 69% | 52% | 52% | 63% | 58% | 60% | 42% | 49% | 52% | 45% | 49% |

116

BANEMORE COM Q074 (HPR) (P)

Calved: 21/04/2019

Tattoo: Q074

ID No: BMEQ074

Traits Observed: CE,BWT,200WT

Pigment: 0/80

| INDEX VALUES | |
|-------------------------|-------|
| Southern Self Replacing | \$161 |
| Northern Self Replacing | \$148 |
| Southern Baldy Maternal | \$170 |
| Northern Baldy Terminal | \$125 |

Purchaser: \$.....

ALLENDALE YACKA (AI) (P)
 ALLENDALE ANZAC E114 (PP)
 ALLENDALE DAWN B22 (AI) (ET) (P)
 BANEMORE ANZAC N042 (AI) (P)
 ALLENDALE WATERHOUSE D1 (PP)
 BANEMORE SUMMERDAY J59AI (AI) (P)
 BANEMORE SUMMER DAY E014 (AI) (ET) (H#)
 WIRRUNA ECHUCA E99 (AI) (P)
 BANEMORE ECHUCAH16 (P)
 BANEMORE LAST DAY F9 (P)
 BANEMORE L84 (HPR) (AI) (P)
 WIRRUNA DAFFY D1 (P)
 BANEMORE COMM J89 AI (HPR) (AI) (P)
 BANEMORE D68 (HPR) (P)



January 2020 Hereford BREEDPLAN

| | BW | Scrotal | Milk | 200G | 400G | 600G | EMA | Rib | Rump | RBV | IMF |
|------|-----|---------|------|------|------|------|-----|-----|------|-----|-----|
| EBV | 3.7 | 3.4 | 22 | 39 | 68 | 89 | 4.4 | 1.2 | 2.1 | 0.1 | 1.3 |
| ACC% | 69% | 48% | 46% | 62% | 57% | 59% | 39% | 44% | 47% | 41% | 44% |

117

BANEMORE SUMMERDAY Q084 (HPR) (P)

Calved: 29/04/2019 Tattoo: Q084 ID No: BMEQ084

Traits Observed: CE,BWT,200WT,Genomics

Pigment: 0/40

| INDEX VALUES | |
|-------------------------|-------|
| Southern Self Replacing | \$192 |
| Northern Self Replacing | \$181 |
| Southern Baldy Maternal | \$189 |
| Northern Baldy Terminal | \$131 |

Purchaser: \$.....

- WIRRUNA HARTWIG H297 (P)
- WIRRUNA KALIMNA K326 (PP)
- WIRRUNA CORA H303 (AI) (ET) (P)
- BANEMORE KALIMNA N057 (AI) (P)
- WIRRUNA ECHUCA E99 (AI) (P)
- BANEMORE LAST DAY J36AI (AI) (P)
- BANEMORE LAST DAY D22 (AI) (H)
- WIRRUNA ECHUCA E99 (AI) (P)
- BANEMORE ECHUCAH16 (P)
- BANEMORE LAST DAY F9 (P)
- BANEMORE SUMMERDAYL9 (HPR) (AI) (P)
- WIRRUNA DAFFY D1 (P)
- BANEMORE SUMMER DAY J17AI (HPR) (AI) (P)
- BANEMORE SUMMER DAY D71 (HPR) (AI) (P)



| | January 2020 Hereford BREEDPLAN | | | | | | | | | | |
|------|---------------------------------|---------|------|------|------|------|-----|-----|------|------|-----|
| | BW | Scrotal | Milk | 200G | 400G | 600G | EMA | Rib | Rump | RBV | IMF |
| EBV | 3.3 | 4 | 16 | 40 | 65 | 89 | 3 | 1.7 | 2.6 | -0.3 | 1.9 |
| ACC% | 71% | 60% | 49% | 64% | 61% | 62% | 43% | 51% | 54% | 44% | 51% |

118

BANEMORE Q090 (HPR) (P)

Calved: 02/05/2019 Tattoo: Q090 ID No: BMEQ090

Traits Observed: BWT,200WT

Pigment: 70/50

| INDEX VALUES | |
|-------------------------|-------|
| Southern Self Replacing | \$164 |
| Northern Self Replacing | \$150 |
| Southern Baldy Maternal | \$171 |
| Northern Baldy Terminal | \$126 |

Purchaser: \$.....

- ALLENDALE YACKA (AI) (P)
- ALLENDALE ANZAC E114 (PP)
- ALLENDALE DAWN B22 (AI) (ET) (P)
- BANEMORE ANZAC N042 (AI) (P)
- ALLENDALE WATERHOUSE D1 (PP)
- BANEMORE SUMMERDAY J59AI (AI) (P)
- BANEMORE SUMMER DAY E014 (AI) (ET) (H#)
- WIRRUNA ECHUCA E99 (AI) (P)
- BANEMORE ECHUCAH16 (P)
- BANEMORE LAST DAY F9 (P)
- BANEMORE L2AI (HPR) (AI) (P)
- WIRRUNA DAFFY D1 (P)
- BANEMORE J10AI (HPR) (AI) (P)
- BANEMORE E130 (HPR) (H#)



| | January 2020 Hereford BREEDPLAN | | | | | | | | | | |
|------|---------------------------------|---------|------|------|------|------|-----|-----|------|-----|-----|
| | BW | Scrotal | Milk | 200G | 400G | 600G | EMA | Rib | Rump | RBV | IMF |
| EBV | 5 | 3.7 | 22 | 43 | 69 | 93 | 4.3 | 0.8 | 1.5 | 0.6 | 0.9 |
| ACC% | 69% | 47% | 45% | 62% | 57% | 58% | 39% | 44% | 47% | 41% | 45% |

119

BANEMORE SUMMERDAY Q102 (P)

Calved: 09/05/2019 Tattoo: Q102 ID No: BMEQ102

Traits Observed: BWT,200WT

Pigment: 100/80

| INDEX VALUES | |
|-------------------------|-------|
| Southern Self Replacing | \$179 |
| Northern Self Replacing | \$165 |
| Southern Baldy Maternal | \$181 |
| Northern Baldy Terminal | \$125 |

Purchaser: \$.....

- ALLENDALE YACKA (AI) (P)
- ALLENDALE ANZAC E114 (PP)
- ALLENDALE DAWN B22 (AI) (ET) (P)
- BANEMORE ANZAC N042 (AI) (P)
- ALLENDALE WATERHOUSE D1 (PP)
- BANEMORE SUMMERDAY J59AI (AI) (P)
- BANEMORE SUMMER DAY E014 (AI) (ET) (H#)
- ALLENDALE VAGABOND A74 (AI) (P)
- ALLENDALE WATERHOUSE D1 (PP)
- ALLENDALE MARLINE X185 (P)
- BANEMORE SUMMERDAY J34AI (AI) (P)
- PINE HILL ERIK Y601 (AI) (S)
- BANEMORE SUMMER DAY B002 (H#)
- BANEMORE SUMMER DAY W040 (AI) (H)



| | January 2020 Hereford BREEDPLAN | | | | | | | | | | |
|------|---------------------------------|---------|------|------|------|------|-----|-----|------|------|-----|
| | BW | Scrotal | Milk | 200G | 400G | 600G | EMA | Rib | Rump | RBV | IMF |
| EBV | 3 | 3.8 | 20 | 40 | 64 | 90 | 3.5 | 1.4 | 2.1 | -0.1 | 1.4 |
| ACC% | 71% | 57% | 50% | 64% | 59% | 60% | 44% | 50% | 52% | 45% | 50% |

120

BANEMORE ALMOND Q110 (P)

Calved: 15/05/2019 Tattoo: Q110 ID No: BMEQ110

Traits Observed: BWT,200WT,Genomics

Pigment: 80/100

| INDEX VALUES | |
|-------------------------|-------|
| Southern Self Replacing | \$194 |
| Northern Self Replacing | \$183 |
| Southern Baldy Maternal | \$194 |
| Northern Baldy Terminal | \$134 |

Purchaser: \$.....

- WIRRUNA HARTWIG H297 (P)
- WIRRUNA KALIMNA K326 (PP)
- WIRRUNA CORA H303 (AI) (ET) (P)
- BANEMORE KALIMNA N057 (AI) (P)
- WIRRUNA ECHUCA E99 (AI) (P)
- BANEMORE LAST DAY J36AI (AI) (P)
- BANEMORE LAST DAY D22 (AI) (H)
- WIRRUNA DAFFY D1 (P)
- BANEMORE DAFFYH37 (AI) (PP)
- BANEMORE VICTORIA D3 (AI) (ET) (P)
- BANEMORE ALMONDK68 (P)
- BANEMORE NORTH END A024 (AI) (H)
- BANEMORE ALMOND G72 AI (AI) (H)
- BANEMORE ALMOND W097 (H)



| | January 2020 Hereford BREEDPLAN | | | | | | | | | | |
|------|---------------------------------|---------|------|------|------|------|-----|-----|------|-----|-----|
| | BW | Scrotal | Milk | 200G | 400G | 600G | EMA | Rib | Rump | RBV | IMF |
| EBV | 2.3 | 3.7 | 17 | 38 | 63 | 88 | 3.1 | 2.4 | 3.9 | -1 | 1.9 |
| ACC% | 69% | 58% | 49% | 63% | 59% | 61% | 42% | 48% | 51% | 43% | 49% |

121

BANEMORE LASTDAY Q112 (P)

Calved: 17/05/2019 Tattoo: Q112 ID No: BMEQ112

Traits Observed: BWT,200WT,Genomics

Pigment: 100/100

Heifers first calf

Purchaser: \$.....

| INDEX VALUES | |
|-------------------------|-------|
| Southern Self Replacing | \$123 |
| Northern Self Replacing | \$111 |
| Southern Baldy Maternal | \$137 |
| Northern Baldy Terminal | \$100 |

- ALLENDALE YACKA (AI) (P)
- ALLENDALE ANZAC E114 (PP)
- ALLENDALE DAWN B22 (AI) (ET) (P)
- BANEMORE ANZACN024AI (AI) (PP)
- WIRRUNA ECHUCA E99 (AI) (P)
- BANEMORE LASTDAYH50 (P)
- BANEMORE LAST DAY F57 (P)
- WIRRUNA CALLAN C26 (AI) (P)
- BANEMORE CALLANH66 (P)
- BANEMORE SUMMER DAY E86 (AI) (H)
- BANEMORE LAST DAY M 119 (H#)
- INJEMIRA GRAND NATIONAL X374 (H)
- BANEMORE LAST DAY B076 (H)
- BANEMORE LAST DAY X007 (AI) (H)



| January 2020 Hereford BREEDPLAN | | | | | | | | | | | |
|---------------------------------|-----|---------|------|------|------|------|-----|-----|------|-----|-----|
| | BW | Scrotal | Milk | 200G | 400G | 600G | EMA | Rib | Rump | RBV | IMF |
| EBV | 3.7 | 2.2 | 16 | 32 | 51 | 68 | 3.4 | 0.9 | 1.3 | 0 | 1.3 |
| ACC% | 69% | 58% | 49% | 63% | 60% | 61% | 41% | 47% | 51% | 44% | 47% |

RIISING 2 YEAR OLD BULLS

122

BANEMORE ANZAC P071 (AI) (PP)

Calved: 14/04/2018 Tattoo: P071 ID No: BMEP071

Traits Observed:

GL,CE,BWT,200WT,400WT,600WT,SS,FAT,

EMA,IMF,DOC,Genomics

Pigment: 100/100

Scrotal: 41cm

Used as a yearling

Purchaser: \$.....

| INDEX VALUES | |
|-------------------------|-------|
| Southern Self Replacing | \$152 |
| Northern Self Replacing | \$140 |
| Southern Baldy Maternal | \$149 |
| Northern Baldy Terminal | \$108 |

- ALLENDALE YACKA (AI) (P)
- ALLENDALE ANZAC E114 (PP)
- ALLENDALE DAWN B22 (AI) (ET) (P)
- INJEMIRA ANZAC H006 (PP)
- PINE HILL ERIK Y601 (AI) (S)
- INJEMIRA MARINDA B028 (AI) (P)
- INJEMIRA MARINDA Y065 (H)
- VALMA MAGNUM II (PP)
- WIRRUNA GEORGE G87 (AI) (P)
- WIRRUNA GOLDEN VANITY Y5 (P)
- BANEMORE SUMMERDAYK82AI (AI) (H#)
- WIRRUNA COMMANDER C68 (AI) (PP)
- BANEMORE SUMMER DAY F55 (P)
- BANEMORE SUMMER DAY D41 (H)



| January 2020 Hereford BREEDPLAN | | | | | | | | | | | |
|---------------------------------|-----|---------|------|------|------|------|-----|-----|------|-----|------|
| | BW | Scrotal | Milk | 200G | 400G | 600G | EMA | Rib | Rump | RBV | IMF |
| EBV | 4.7 | 3.4 | 20 | 39 | 70 | 94 | 5.7 | 0.2 | 0.2 | 2.4 | -0.2 |
| ACC% | 74% | 75% | 55% | 69% | 70% | 72% | 51% | 55% | 59% | 53% | 56% |

123

BANEMORE ANZAC P077 (AI) (PP)

Calved: 15/04/2018 Tattoo: P077 ID No: BMEP077

Traits Observed:

GL,CE,BWT,200WT,400WT,600WT,SS,FAT,

EMA,IMF,DOC,Genomics

Pigment: 100/100

Scrotal: 38cm

Used as a yearling

Purchaser: \$.....

| INDEX VALUES | |
|-------------------------|-------|
| Southern Self Replacing | \$161 |
| Northern Self Replacing | \$154 |
| Southern Baldy Maternal | \$162 |
| Northern Baldy Terminal | \$121 |

- ALLENDALE YACKA (AI) (P)
- ALLENDALE ANZAC E114 (PP)
- ALLENDALE DAWN B22 (AI) (ET) (P)
- INJEMIRA ANZAC H006 (PP)
- PINE HILL ERIK Y601 (AI) (S)
- INJEMIRA MARINDA B028 (AI) (P)
- INJEMIRA MARINDA Y065 (H)
- WIRRUNA DAFFY D1 (P)
- BANEMORE DAFFYH37 (AI) (PP)
- BANEMORE VICTORIA D3 (AI) (ET) (P)
- BANEMORE ALMONDK68 (P)
- BANEMORE NORTH END A024 (AI) (H)
- BANEMORE ALMOND G72 AI (AI) (H)
- BANEMORE ALMOND W097 (H)



| January 2020 Hereford BREEDPLAN | | | | | | | | | | | |
|---------------------------------|-----|---------|------|------|------|------|-----|-----|------|-----|-----|
| | BW | Scrotal | Milk | 200G | 400G | 600G | EMA | Rib | Rump | RBV | IMF |
| EBV | 3.5 | 4.7 | 18 | 32 | 60 | 83 | 5.3 | 1.9 | 3.1 | 0.4 | 1.3 |
| ACC% | 74% | 75% | 57% | 69% | 70% | 72% | 51% | 55% | 59% | 53% | 55% |

124

BANEMORE ELITE P073 (HPR) (S)

Calved: 14/04/2018 Tattoo: P073 ID No: BMEP073

Traits Observed:

CE,BWT,200WT,400WT,600WT,SS,FAT,EMA,

IMF,DOC

Pigment: 100/100

Scrotal: 39cm

Purchaser: \$.....

| INDEX VALUES | |
|-------------------------|-------|
| Southern Self Replacing | \$163 |
| Northern Self Replacing | \$154 |
| Southern Baldy Maternal | \$165 |
| Northern Baldy Terminal | \$118 |

- ARDO HUSTLER 4110 (IMP NZL) (P)
- ELITE 4110 H297 (AI) (PP)
- ELITE FAVOURITE 0219 C133 (AI) (P)
- BANEMORE ELITE M102 AI (AI) (P)
- YARRAM LOTTERY X122 (H)
- BANEMORE SUMMER DAY A009 (AI) (H)
- BANEMORE SUMMER DAY Y022 (AI) (H)
- WIRRUNA ECHUCA E99 (AI) (P)
- BANEMORE ECHUCAH16 (P)
- BANEMORE LAST DAY F9 (P)
- BANEMORE L84 (HPR) (AI) (P)
- WIRRUNA DAFFY D1 (P)
- BANEMORE COMM J89 AI (HPR) (AI) (P)
- BANEMORE D68 (HPR) (P)



| January 2020 Hereford BREEDPLAN | | | | | | | | | | | |
|---------------------------------|-----|---------|------|------|------|------|-----|-----|------|-----|-----|
| | BW | Scrotal | Milk | 200G | 400G | 600G | EMA | Rib | Rump | RBV | IMF |
| EBV | 2.9 | 2.6 | 17 | 35 | 64 | 84 | 4.9 | 1 | 1.5 | 0.9 | 1.1 |
| ACC% | 72% | 73% | 44% | 66% | 66% | 69% | 45% | 50% | 54% | 47% | 48% |

125

BANEMORE LEDGER P061AI (AI) (PP)

Calved: 12/04/2018 Tattoo: P061 ID No: BMEP061

| INDEX VALUES | |
|-------------------------|-------|
| Southern Self Replacing | \$169 |
| Northern Self Replacing | \$167 |
| Southern Baldy Maternal | \$172 |
| Northern Baldy Terminal | \$125 |

Traits Observed:
GL,CE,BWT,200WT,400WT,600WT,SS,FAT,
EMA,IMF,DOC,Genomics
Pigment: 100/100
Scrotal: 41cm
Used as a yearling

ALLENDALE YACKA (AI) (P)
ALLENDALE ANZAC E114 (PP)
ALLENDALE DAWN B22 (AI) (ET) (P)
WIRRUNA LEDGER L285 (AI) (PP)
GH ADAMS TARGET 5S (IMP CAN) (P)
WIRRUNA DOREEN G115 (AI) (P)
WIRRUNA DOREEN A37 (AI) (P)
MOUNT DIFFICULT FELLIS Y12 (AI) (P)
WIRRUNA DAFFY D1 (P)
MOUNT DIFFICULT LAST DAY A205 (P)
BANEMORE SUMMERDAYH72 (AI) (P)
PINE HILL ERIK Y601 (AI) (S)
BANEMORE SUMMER DAY B002 (H#)
BANEMORE SUMMER DAY W040 (AI) (H)

Purchaser: \$.....



| January 2020 Hereford BREEDPLAN | | | | | | | | | | | |
|---------------------------------|-----|---------|------|------|------|------|-----|-----|------|-----|-----|
| | BW | Scrotal | Milk | 200G | 400G | 600G | EMA | Rib | Rump | RBV | IMF |
| EBV | 3.9 | 2.7 | 13 | 39 | 59 | 75 | 6.6 | 1.1 | 1.3 | 2 | 0.5 |
| ACC% | 74% | 75% | 54% | 69% | 69% | 71% | 51% | 56% | 60% | 53% | 57% |

126

BANEMORE ANZAC P058 (AI) (PP)

Calved: 11/04/2018 Tattoo: P058 ID No: BMEP058

| INDEX VALUES | |
|-------------------------|-------|
| Southern Self Replacing | \$129 |
| Northern Self Replacing | \$111 |
| Southern Baldy Maternal | \$140 |
| Northern Baldy Terminal | \$113 |

Traits Observed:
GL,CE,BWT,200WT,400WT,600WT,FAT,EMA,
IMF,DOC,Genomics
Pigment: 100/100
Scrotal: 37cm
Used as a yearling

ALLENDALE YACKA (AI) (P)
ALLENDALE ANZAC E114 (PP)
ALLENDALE DAWN B22 (AI) (ET) (P)
INJEMIRA ANZAC H006 (PP)
PINE HILL ERIK Y601 (AI) (S)
INJEMIRA MARINDA B028 (AI) (P)
INJEMIRA MARINDA Y065 (H)
VALMA MERCHANT (AI) (P)
YAVENVALE GURU G031 (PP)
YAVENVALE TREASURE D403 (P)
BANEMORE PEERLESSK37AI (AI) (P)
BANEMORE LOTTERY A033 (AI) (H)
BANEMORE PEERLESS D29 (AI) (H)
BANEMORE PEERLESS W029 (H)

Purchaser: \$.....



| January 2020 Hereford BREEDPLAN | | | | | | | | | | | |
|---------------------------------|-----|---------|------|------|------|------|-----|------|------|-----|------|
| | BW | Scrotal | Milk | 200G | 400G | 600G | EMA | Rib | Rump | RBV | IMF |
| EBV | 5 | 2.8 | 20 | 42 | 73 | 95 | 3.6 | -0.6 | -1 | 1.3 | -0.3 |
| ACC% | 74% | 65% | 57% | 69% | 70% | 72% | 52% | 56% | 60% | 53% | 57% |

127

BANEMORE LEDGER P082AI (AI) (S)

Calved: 17/04/2018 Tattoo: P082 ID No: BMEP082

| INDEX VALUES | |
|-------------------------|-------|
| Southern Self Replacing | \$182 |
| Northern Self Replacing | \$166 |
| Southern Baldy Maternal | \$185 |
| Northern Baldy Terminal | \$134 |

Traits Observed:
GL,CE,BWT,200WT,400WT,600WT,SS,FAT,
EMA,IMF,DOC
Pigment: 100/100
Scrotal: 38cm
Used as a yearling

PEDIGREE UNVERIFIED

ALLENDALE YACKA (AI) (P)
ALLENDALE ANZAC E114 (PP)
ALLENDALE DAWN B22 (AI) (ET) (P)
WIRRUNA LEDGER L285 (AI) (PP)
GH ADAMS TARGET 5S (IMP CAN) (P)
WIRRUNA DOREEN G115 (AI) (P)
WIRRUNA DOREEN A37 (AI) (P)
SOUTH BUKALONG SHAW 3 (P)
SOUTH BUKALONG SHANNON 40 (PP)
SOUTH BUKALONG PETAL 88 (P)
BANEMORE SUMMER DAY D66 (AI) (ET) (P)
PINE HILL ERIK Y601 (AI) (S)
BANEMORE SUMMER DAY B026 (AI) (H#)
BANEMORE SUMMER DAY R071 (H)

Purchaser: \$.....



| January 2020 Hereford BREEDPLAN | | | | | | | | | | | |
|---------------------------------|-----|---------|------|------|------|------|-----|-----|------|-----|-----|
| | BW | Scrotal | Milk | 200G | 400G | 600G | EMA | Rib | Rump | RBV | IMF |
| EBV | 3.6 | 4 | 19 | 44 | 72 | 96 | 3.5 | 1.1 | 1.4 | 0 | 0.8 |
| ACC% | 74% | 74% | 51% | 69% | 69% | 70% | 50% | 54% | 58% | 52% | 54% |

128

BANEMORE HANSEN P100 (P)

Calved: 21/04/2018 Tattoo: P100 ID No: BMEP100

| INDEX VALUES | |
|-------------------------|-------|
| Southern Self Replacing | \$154 |
| Northern Self Replacing | \$146 |
| Southern Baldy Maternal | \$167 |
| Northern Baldy Terminal | \$119 |

Traits Observed:
CE,BWT,200WT,400WT,600WT,SS,FAT,EMA,
IMF,DOC,Genomics
Pigment: 100/100
Scrotal: 39cm
Used as a yearling

OTAPAWA SPARK 3060 (IMP NZL) (AI) (ET) (P)
MOUNT DIFFICULT HANSEN H34 (AI) (PP)
MOUNT DIFFICULT HENRIETTA E13 (AI) (PP)
BANEMORE HANSEN M059 (AI) (PP)
KOANUI ROCKET 0219 (IMP NZL) (P)
BANEMORE VICTORIA E3 (AI) (ET) (H#)
SOUTH BUKALONG VICTORIA 245 (P)
SOUTH BUKALONG WALLACE 2 (P)
WIRRUNA ECHUCA E99 (AI) (P)
WIRRUNA GOLDEN VANITY C32 (AI) (P)
BANEMORE LASTDAYH50 (P)
BANEMORE NORTH END D36 (AI) (H)
BANEMORE LAST DAY F57 (P)
BANEMORE LAST DAY C079 (AI) (H)

Purchaser: \$.....



| January 2020 Hereford BREEDPLAN | | | | | | | | | | | |
|---------------------------------|-----|---------|------|------|------|------|-----|-----|------|-----|-----|
| | BW | Scrotal | Milk | 200G | 400G | 600G | EMA | Rib | Rump | RBV | IMF |
| EBV | 2.9 | 2.5 | 20 | 40 | 64 | 83 | 2.7 | 1.4 | 2.1 | 0.5 | 0.2 |
| ACC% | 73% | 73% | 52% | 67% | 67% | 69% | 46% | 50% | 54% | 48% | 50% |

129

BANEMORE HANSEN P127 (HPR) (PP)

Calved: 02/05/2018 Tattoo: P127 ID No: BMEP127

| INDEX VALUES | |
|-------------------------|-------|
| Southern Self Replacing | \$183 |
| Northern Self Replacing | \$170 |
| Southern Baldy Maternal | \$184 |
| Northern Baldy Terminal | \$133 |

Traits Observed:
 CE,BWT,200WT,400WT,600WT,SS,FAT,EMA,
 IMF,DOC,Genomics
 Pigment: 100/100
 Scrotal: 42cm

OTAPAWA SPARK 3060 (IMP NZL) (AI) (ET) (P)
 MOUNT DIFFICULT HANSEN H34 (AI) (PP)
 MOUNT DIFFICULT HENRIETTA E13 (AI) (PP)
 BANEMORE HANSEN M004 (AI) (P)
 BANEMORE NORTH END A014 (AI) (H)
 BANEMORE LAST DAY D22 (AI) (H)
 BANEMORE LAST DAY Z009 (AI) (H)
 MOUNT DIFFICULT FELLIS Y12 (AI) (P)
 WIRRUNA DAFFY D1 (P)
 MOUNT DIFFICULT LAST DAY A205 (P)
 BANEMORE SUMMER DAY J17AI (HPR) (AI) (P)
 PINE HILL ERIK Y601 (AI) (S)
 BANEMORE SUMMER DAY D71 (HPR) (AI) (P)
 BANEMORE SUMMER DAY X014 (AI) (H)

Purchaser: \$.....



| January 2020 Hereford BREEDPLAN | | | | | | | | | | | |
|---------------------------------|-----|---------|------|------|------|------|-----|------|------|-----|-----|
| | BW | Scrotal | Milk | 200G | 400G | 600G | EMA | Rib | Rump | RBV | IMF |
| EBV | 7.2 | 3 | 12 | 46 | 72 | 104 | 4.8 | -0.4 | -0.9 | 2.5 | 0 |
| ACC% | 70% | 71% | 50% | 64% | 65% | 67% | 45% | 50% | 53% | 47% | 49% |

130

BANEMORE KALIMNA P003AI (AI) (P)

Calved: 28/03/2018 Tattoo: P003 ID No: BMEP003

| INDEX VALUES | |
|-------------------------|-------|
| Southern Self Replacing | \$181 |
| Northern Self Replacing | \$171 |
| Southern Baldy Maternal | \$190 |
| Northern Baldy Terminal | \$141 |

Traits Observed:
 GL,CE,BWT,200WT,400WT,600WT,SS,FAT,
 EMA,IMF,DOC,Genomics
 Pigment: 100/100
 Scrotal: 40cm
 Heifers first calf

WIRRUNA EXPLORER E188 (AI) (ET) (P)
 WIRRUNA HARTWIG H297 (P)
 WIRRUNA MIDGE A51 (AI) (P)
 WIRRUNA KALIMNA K326 (PP)
 ARDO HUSTLER 4110 (IMP NZL) (P)
 WIRRUNA CORA H303 (AI) (ET) (P)
 WIRRUNA CORA D9 (AI) (P)
 YAVENVALE GURU G031 (PP)
 BANEMORE GURU K47 (AI) (P)
 BANEMORE SUMMER DAY E043 (AI) (ET) (H#)
 BANEMORE LASTDAY M095 (H#)
 DUNDEE FREEMANTLE (AI) (H)
 BANEMORE LAST DAY C034 (H)
 BANEMORE LAST DAY Y110 (H)

Purchaser: \$.....



| January 2020 Hereford BREEDPLAN | | | | | | | | | | | |
|---------------------------------|-----|---------|------|------|------|------|-----|-----|------|------|-----|
| | BW | Scrotal | Milk | 200G | 400G | 600G | EMA | Rib | Rump | RBV | IMF |
| EBV | 2.1 | 3 | 11 | 37 | 67 | 91 | 2.4 | 1.7 | 2.1 | -0.7 | 1.8 |
| ACC% | 73% | 76% | 47% | 69% | 69% | 72% | 55% | 60% | 63% | 53% | 60% |

131

BANEMORE KALIMNA P005AI (HPR) (AI) (PP)

Calved: 30/03/2018 Tattoo: P005 ID No: BMEP005

| INDEX VALUES | |
|-------------------------|-------|
| Southern Self Replacing | \$164 |
| Northern Self Replacing | \$170 |
| Southern Baldy Maternal | \$181 |
| Northern Baldy Terminal | \$136 |

Traits Observed:
 GL,CE,BWT,200WT,400WT,600WT,SS,FAT,
 EMA,IMF,DOC,Genomics
 Pigment: 100/100
 Scrotal: 36cm
 Heifers first calf

WIRRUNA EXPLORER E188 (AI) (ET) (P)
 WIRRUNA HARTWIG H297 (P)
 WIRRUNA MIDGE A51 (AI) (P)
 WIRRUNA KALIMNA K326 (PP)
 ARDO HUSTLER 4110 (IMP NZL) (P)
 WIRRUNA CORA H303 (AI) (ET) (P)
 WIRRUNA CORA D9 (AI) (P)
 KOANUI ROCKET 0219 (IMP NZL) (P)
 MOUNT DIFFICULT CADBURY (AI) (P)
 MOUNT DIFFICULT MONIQUE V65 (P)
 BANEMORE LAST DAY M008 (HPR) (AI) (P)
 WIRRUNA CALLAN C26 (AI) (P)
 BANEMORE LASTDAYK36AI (HPR) (AI) (P)
 BANEMORE LAST DAY X010 (HPR) (AI) (H)

Purchaser: \$.....



| January 2020 Hereford BREEDPLAN | | | | | | | | | | | |
|---------------------------------|------|---------|------|------|------|------|-----|-----|------|-----|-----|
| | BW | Scrotal | Milk | 200G | 400G | 600G | EMA | Rib | Rump | RBV | IMF |
| EBV | -0.6 | 3.6 | 14 | 28 | 51 | 63 | 4.6 | 2.5 | 3.3 | 0.1 | 1.4 |
| ACC% | 73% | 77% | 51% | 70% | 70% | 72% | 57% | 61% | 64% | 55% | 62% |

132

BANEMORE KALIMNA P006AI (HPR) (AI) (P)

Calved: 31/03/2018 Tattoo: P006 ID No: BMEP006

| INDEX VALUES | |
|-------------------------|-------|
| Southern Self Replacing | \$185 |
| Northern Self Replacing | \$180 |
| Southern Baldy Maternal | \$182 |
| Northern Baldy Terminal | \$124 |

Traits Observed:
 GL,CE,BWT,200WT,400WT,600WT,SS,FAT,
 EMA,IMF,DOC,Genomics
 Pigment: 100/100
 Scrotal: 38cm
 Heifers first calf

WIRRUNA EXPLORER E188 (AI) (ET) (P)
 WIRRUNA HARTWIG H297 (P)
 WIRRUNA MIDGE A51 (AI) (P)
 WIRRUNA KALIMNA K326 (PP)
 ARDO HUSTLER 4110 (IMP NZL) (P)
 WIRRUNA CORA H303 (AI) (ET) (P)
 WIRRUNA CORA D9 (AI) (P)
 ARDO HUSTLER 4110 (IMP NZL) (P)
 ELITE 4110 H297 (AI) (PP)
 ELITE FAVOURITE 0219 C133 (AI) (P)
 BANEMORE COM M122 AI (HPR) (P)
 WIRRUNA CALLAN C26 (AI) (P)
 BANEMORE COMH48 (HPR) (P)
 BANEMORE E109 (HPR) (H)

Purchaser: \$.....



| January 2020 Hereford BREEDPLAN | | | | | | | | | | | |
|---------------------------------|-----|---------|------|------|------|------|-----|-----|------|------|-----|
| | BW | Scrotal | Milk | 200G | 400G | 600G | EMA | Rib | Rump | RBV | IMF |
| EBV | 1.7 | 3.3 | 13 | 35 | 64 | 81 | 5.4 | 3 | 3.8 | -0.5 | 2.2 |
| ACC% | 74% | 77% | 48% | 70% | 70% | 73% | 57% | 61% | 64% | 55% | 62% |

133

BANEMORE KALIMNA P014AI (AI) (P)

Calved: 01/04/2018

Tattoo: P014

ID No: BMEP014

| INDEX VALUES | |
|-------------------------|-------|
| Southern Self Replacing | \$173 |
| Northern Self Replacing | \$160 |
| Southern Baldy Maternal | \$179 |
| Northern Baldy Terminal | \$132 |

Traits Observed:
GL,CE,BWT,200WT,400WT,600WT,SS,FAT,
EMA,IMF,DOC,Genomics
Pigment: 100/70
Scrotal: 39cm
Heifers first calf

WIRRUNA EXPLORER E188 (AI) (ET) (P)
WIRRUNA HARTWIG H297 (P)
WIRRUNA MIDGE A51 (AI) (P)
WIRRUNA KALIMNA K326 (PP)
ARDO HUSTLER 4110 (IMP NZL) (P)
WIRRUNA CORA H303 (AI) (ET) (P)
WIRRUNA CORA D9 (AI) (P)
YAVENVALE GURU G031 (PP)
BANEMORE GURU K53 (AI) (P)
BANEMORE SUMMER DAY D50 (AI) (H)
BANEMORE LAST DAY M061 (H#)
BANEMORE NORTH END D36 (AI) (H)
BANEMORE LAST DAY J24AI (AI) (H)
BANEMORE LAST DAY C034 (H)

Purchaser: \$.....



| January 2020 Hereford BREEDPLAN | | | | | | | | | | | |
|---------------------------------|-----|---------|------|------|------|------|-----|-----|------|-----|-----|
| | BW | Scrotal | Milk | 200G | 400G | 600G | EMA | Rib | Rump | RBV | IMF |
| EBV | 3.4 | 3.9 | 13 | 36 | 71 | 97 | 1.8 | 0.9 | 0.9 | 0.1 | 0.8 |
| ACC% | 73% | 76% | 49% | 69% | 69% | 72% | 55% | 60% | 63% | 53% | 61% |

134

BANEMORE KALIMNA P021AI (AI) (PP)

Calved: 03/04/2018

Tattoo: P021

ID No: BMEP021

| INDEX VALUES | |
|-------------------------|-------|
| Southern Self Replacing | \$159 |
| Northern Self Replacing | \$160 |
| Southern Baldy Maternal | \$164 |
| Northern Baldy Terminal | \$119 |

Traits Observed:
GL,CE,BWT,200WT,400WT,600WT,SS,FAT,
EMA,IMF,DOC,Genomics
Pigment: 100/100
Scrotal: 38cm
Heifers first calf

WIRRUNA EXPLORER E188 (AI) (ET) (P)
WIRRUNA HARTWIG H297 (P)
WIRRUNA MIDGE A51 (AI) (P)
WIRRUNA KALIMNA K326 (PP)
ARDO HUSTLER 4110 (IMP NZL) (P)
WIRRUNA CORA H303 (AI) (ET) (P)
WIRRUNA CORA D9 (AI) (P)
WIRRUNA FORT F382 (ET) (PP)
BANEMORE FORT K32 (AI) (P)
BANEMORE SUMMERDAYH38 (AI) (H)
BANEMORE SUMMERDAY M094 (P)
WIRRUNA DAFFY D1 (P)
BANEMORE SUMMERDAY J46AI (AI) (P)
BANEMORE SUMMER DAY C021 (AI) (H#)

Purchaser: \$.....



| January 2020 Hereford BREEDPLAN | | | | | | | | | | | |
|---------------------------------|------|---------|------|------|------|------|-----|-----|------|-----|-----|
| | BW | Scrotal | Milk | 200G | 400G | 600G | EMA | Rib | Rump | RBV | IMF |
| EBV | -0.4 | 2.9 | 15 | 24 | 44 | 55 | 5.1 | 2.3 | 2.8 | 0.5 | 1.5 |
| ACC% | 74% | 77% | 50% | 69% | 70% | 72% | 56% | 61% | 64% | 54% | 62% |

135

BANEMORE KALIMNA P023 (AI) (PP)

Calved: 04/04/2018

Tattoo: P023

ID No: BMEP023

| INDEX VALUES | |
|-------------------------|-------|
| Southern Self Replacing | \$166 |
| Northern Self Replacing | \$171 |
| Southern Baldy Maternal | \$179 |
| Northern Baldy Terminal | \$134 |

Traits Observed:
GL,CE,BWT,200WT,400WT,600WT,SS,FAT,
EMA,IMF,DOC
Pigment: 100/100
Scrotal: 38cm
Heifers first calf

WIRRUNA EXPLORER E188 (AI) (ET) (P)
WIRRUNA HARTWIG H297 (P)
WIRRUNA MIDGE A51 (AI) (P)
WIRRUNA KALIMNA K326 (PP)
ARDO HUSTLER 4110 (IMP NZL) (P)
WIRRUNA CORA H303 (AI) (ET) (P)
WIRRUNA CORA D9 (AI) (P)
KOANUI ROCKET 0219 (IMP NZL) (P)
MOUNT DIFFICULT CADBURY (AI) (P)
MOUNT DIFFICULT MONIQUE V65 (P)
BANEMORE VICTORIA M93 AI (AI) (P)
SOUTH BUKALONG UNGAR 8 (AI) (P)
SOUTH BUKALONG VICTORIA 245 (P)
SOUTH BUKALONG VICTORIA 193 (AI) (P)

Purchaser: \$.....



| January 2020 Hereford BREEDPLAN | | | | | | | | | | | |
|---------------------------------|------|---------|------|------|------|------|-----|-----|------|------|-----|
| | BW | Scrotal | Milk | 200G | 400G | 600G | EMA | Rib | Rump | RBV | IMF |
| EBV | -0.8 | 3.4 | 13 | 28 | 54 | 60 | 4.5 | 2.6 | 3.4 | -0.3 | 1.9 |
| ACC% | 74% | 77% | 48% | 69% | 70% | 72% | 57% | 60% | 63% | 55% | 61% |

136

BANEMORE KALIMNA P025AI (AI) (P)

Calved: 05/04/2018

Tattoo: P025

ID No: BMEP025

| INDEX VALUES | |
|-------------------------|-------|
| Southern Self Replacing | \$194 |
| Northern Self Replacing | \$183 |
| Southern Baldy Maternal | \$189 |
| Northern Baldy Terminal | \$131 |

Traits Observed:
GL,CE,BWT,200WT,400WT,600WT,SS,FAT,
EMA,IMF,DOC
Pigment: 100/100
Scrotal: 40cm
Heifers first calf

WIRRUNA EXPLORER E188 (AI) (ET) (P)
WIRRUNA HARTWIG H297 (P)
WIRRUNA MIDGE A51 (AI) (P)
WIRRUNA KALIMNA K326 (PP)
ARDO HUSTLER 4110 (IMP NZL) (P)
WIRRUNA CORA H303 (AI) (ET) (P)
WIRRUNA CORA D9 (AI) (P)
YAVENVALE GURU G031 (PP)
BANEMORE GURU K53 (AI) (P)
BANEMORE SUMMER DAY D50 (AI) (H)
BANEMORE CORA M107 (P)
ALLENDALE WATERHOUSE D1 (PP)
BANEMORE CORA J99AI (AI) (P)
BANEMORE CORA D91 (H)

Purchaser: \$.....



| January 2020 Hereford BREEDPLAN | | | | | | | | | | | |
|---------------------------------|-----|---------|------|------|------|------|-----|-----|------|------|-----|
| | BW | Scrotal | Milk | 200G | 400G | 600G | EMA | Rib | Rump | RBV | IMF |
| EBV | 3 | 3.9 | 12 | 39 | 69 | 95 | 2.7 | 2.2 | 3 | -0.7 | 1.3 |
| ACC% | 73% | 76% | 48% | 69% | 69% | 72% | 55% | 59% | 61% | 53% | 59% |

137

BANEMORE KALIMNA P027AI (AI) (P)

Calved: 05/04/2018 Tattoo: P027 ID No: BMEP027

| INDEX VALUES | |
|-------------------------|-------|
| Southern Self Replacing | \$197 |
| Northern Self Replacing | \$183 |
| Southern Baldy Maternal | \$201 |
| Northern Baldy Terminal | \$141 |

Traits Observed:
GL,CE,BWT,200WT,400WT,600WT,SS,FAT,
EMA,IMF,DOC,Genomics
Pigment: 100/100
Scrotal: 40cm
Heifers first calf

WIRRUNA EXPLORER E188 (AI) (ET) (P)
WIRRUNA HARTWIG H297 (P)
WIRRUNA MIDGE A51 (AI) (P)
WIRRUNA KALIMNA K326 (PP)
ARDO HUSTLER 4110 (IMP NZL) (P)
WIRRUNA CORA H303 (AI) (ET) (P)
WIRRUNA CORA D9 (AI) (P)
WIRRUNA CALLAN C26 (AI) (P)
BANEMORE CALLANH66 (P)
BANEMORE SUMMER DAY E86 (AI) (H)
BANEMORE LAST DAY M 119 (H#)
INJEMIRA GRAND NATIONAL X374 (H)
BANEMORE LAST DAY B076 (H)
BANEMORE LAST DAY X007 (AI) (H)

Purchaser: \$.....



| January 2020 Hereford BREEDPLAN | | | | | | | | | | | |
|---------------------------------|-----|---------|------|------|------|------|-----|-----|------|-----|-----|
| | BW | Scrotal | Milk | 200G | 400G | 600G | EMA | Rib | Rump | RBV | IMF |
| EBV | 5.7 | 3.6 | 10 | 43 | 76 | 106 | 4 | 0.8 | 0.9 | 0.8 | 1 |
| ACC% | 73% | 76% | 49% | 69% | 69% | 72% | 55% | 60% | 63% | 53% | 60% |

138

BANEMORE LEDGER P035 (AI) (S)

Calved: 07/04/2018 Tattoo: P035 ID No: BMEP035

| INDEX VALUES | |
|-------------------------|-------|
| Southern Self Replacing | \$192 |
| Northern Self Replacing | \$188 |
| Southern Baldy Maternal | \$193 |
| Northern Baldy Terminal | \$138 |

Traits Observed:
GL,CE,BWT,200WT,400WT,600WT,SS,FAT,
EMA,IMF,DOC,Genomics
Pigment: 100/100
Scrotal: 43cm

ALLENDALE YACKA (AI) (P)
ALLENDALE ANZAC E114 (PP)
ALLENDALE DAWN B22 (AI) (ET) (P)
WIRRUNA LEDGER L285 (AI) (PP)
GH ADAMS TARGET 5S (IMP CAN) (P)
WIRRUNA DOREEN G115 (AI) (P)
WIRRUNA DOREEN A37 (AI) (P)
MOUNT DIFFICULT FELLIS Y12 (AI) (P)
WIRRUNA DAFFY D1 (P)
MOUNT DIFFICULT LAST DAY A205 (P)
BANEMORE LASTDAYH55 (AI) (P)
YARRAM LOTTERY X122 (H)
BANEMORE LAST DAY A006 (AI) (H)
BANEMORE LAST DAY Y110 (H)

Purchaser: \$.....



| January 2020 Hereford BREEDPLAN | | | | | | | | | | | |
|---------------------------------|-----|---------|------|------|------|------|-----|-----|------|-----|-----|
| | BW | Scrotal | Milk | 200G | 400G | 600G | EMA | Rib | Rump | RBV | IMF |
| EBV | 5.3 | 5.1 | 16 | 40 | 65 | 83 | 7.4 | 0.8 | 0.9 | 2.4 | 0.8 |
| ACC% | 74% | 77% | 52% | 69% | 69% | 71% | 52% | 55% | 59% | 53% | 56% |

139

BANEMORE KALIMNA P037AI (HPR) (AI) (PP)

Calved: 08/04/2018 Tattoo: P037 ID No: BMEP037

| INDEX VALUES | |
|-------------------------|-------|
| Southern Self Replacing | \$135 |
| Northern Self Replacing | \$134 |
| Southern Baldy Maternal | \$135 |
| Northern Baldy Terminal | \$94 |

Traits Observed:
GL,CE,BWT,200WT,400WT,600WT,SS,FAT,
EMA,IMF,DOC,Genomics
Pigment: 100/100
Scrotal: 38cm
Heifers first calf

WIRRUNA EXPLORER E188 (AI) (ET) (P)
WIRRUNA HARTWIG H297 (P)
WIRRUNA MIDGE A51 (AI) (P)
WIRRUNA KALIMNA K326 (PP)
ARDO HUSTLER 4110 (IMP NZL) (P)
WIRRUNA CORA H303 (AI) (ET) (P)
WIRRUNA CORA D9 (AI) (P)
YAVENVALE GURU G031 (PP)
BANEMORE GURU K53 (AI) (P)
BANEMORE SUMMER DAY D50 (AI) (H)
BANEMORE COM M104 (P)
WIRRUNA ECHUCA E99 (AI) (P)
BANEMORE COM J106AI (HPR) (AI) (P)
BANEMORE COM D17 (HPR) (AI) (H)

Purchaser: \$.....



| January 2020 Hereford BREEDPLAN | | | | | | | | | | | |
|---------------------------------|-----|---------|------|------|------|------|-----|-----|------|------|-----|
| | BW | Scrotal | Milk | 200G | 400G | 600G | EMA | Rib | Rump | RBV | IMF |
| EBV | 0.1 | 3.3 | 12 | 28 | 49 | 54 | 2.9 | 2 | 2.5 | -0.5 | 1 |
| ACC% | 73% | 76% | 47% | 69% | 69% | 72% | 55% | 60% | 63% | 53% | 61% |

140

BANEMORE LEDGER P047AI (HPR) (AI) (PP)

Calved: 09/04/2018 Tattoo: P047 ID No: BMEP047

| INDEX VALUES | |
|-------------------------|-------|
| Southern Self Replacing | \$196 |
| Northern Self Replacing | \$192 |
| Southern Baldy Maternal | \$195 |
| Northern Baldy Terminal | \$140 |

Traits Observed:
GL,CE,BWT,200WT,400WT,600WT,SS,FAT,
EMA,IMF,DOC,Genomics
Pigment: 100/100
Scrotal: 39cm

ALLENDALE YACKA (AI) (P)
ALLENDALE ANZAC E114 (PP)
ALLENDALE DAWN B22 (AI) (ET) (P)
WIRRUNA LEDGER L285 (AI) (PP)
GH ADAMS TARGET 5S (IMP CAN) (P)
WIRRUNA DOREEN G115 (AI) (P)
WIRRUNA DOREEN A37 (AI) (P)
MOUNT DIFFICULT FELLIS Y12 (AI) (P)
WIRRUNA DAFFY D1 (P)
MOUNT DIFFICULT LAST DAY A205 (P)
BANEMORE LASTDAYH120 (HPR) (AI) (P)
WOLBULL CANON U123 (AI) (P)
BANEMORE LAST DAY X010 (HPR) (AI) (H)
BANEMORE LAST DAY S216 (H)

Purchaser: \$.....



| January 2020 Hereford BREEDPLAN | | | | | | | | | | | |
|---------------------------------|-----|---------|------|------|------|------|-----|-----|------|-----|-----|
| | BW | Scrotal | Milk | 200G | 400G | 600G | EMA | Rib | Rump | RBV | IMF |
| EBV | 5.1 | 3.8 | 14 | 41 | 66 | 92 | 7.1 | 2.5 | 3.4 | 0.7 | 1.4 |
| ACC% | 74% | 77% | 51% | 69% | 69% | 72% | 52% | 56% | 60% | 54% | 56% |

141

BANEMORE ANZAC P049 (HPR) (AI) (P)

Calved: 09/04/2018 Tattoo: P049 ID No: BMEP049

| INDEX VALUES | |
|-------------------------|-------|
| Southern Self Replacing | \$158 |
| Northern Self Replacing | \$152 |
| Southern Baldy Maternal | \$159 |
| Northern Baldy Terminal | \$118 |

Traits Observed:
GL,CE,BWT,200WT,400WT,600WT,SS,FAT,
EMA,IMF,DOC,Genomics
Pigment: 100/100
Scrotal: 39cm

ALLENDALE YACKA (AI) (P)
ALLENDALE ANZAC E114 (PP)
ALLENDALE DAWN B22 (AI) (ET) (P)
INJEMIRA ANZAC H006 (PP)
PINE HILL ERIK Y601 (AI) (S)
INJEMIRA MARINDA B028 (AI) (P)
INJEMIRA MARINDA Y065 (H)
MOUNT DIFFICULT FELLIS Y12 (AI) (P)
WIRRUNA DAFFY D1 (P)
MOUNT DIFFICULT LAST DAY A205 (P)
BANEMORE J10AI (HPR) (AI) (P)
BANEMORE CAMOOWEAL C029 (AI) (H)
BANEMORE E130 (HPR) (H#)
BANEMORE ALMOND C043 (HPR) (H#)

Purchaser: \$.....



| January 2020 Hereford BREEDPLAN | | | | | | | | | | | |
|---------------------------------|-----|---------|------|------|------|------|-----|-----|------|-----|------|
| | BW | Scrotal | Milk | 200G | 400G | 600G | EMA | Rib | Rump | RBV | IMF |
| EBV | 4.5 | 3.4 | 15 | 41 | 67 | 87 | 5.2 | 0.1 | 0.3 | 2.2 | -0.1 |
| ACC% | 74% | 78% | 57% | 70% | 70% | 73% | 53% | 56% | 61% | 55% | 57% |

142

BANEMORE ANZAC P051 (HPR) (AI) (PP)

Calved: 09/04/2018 Tattoo: P052 ID No: BMEP052

| INDEX VALUES | |
|-------------------------|-------|
| Southern Self Replacing | \$180 |
| Northern Self Replacing | \$173 |
| Southern Baldy Maternal | \$177 |
| Northern Baldy Terminal | \$123 |

Traits Observed:
GL,CE,BWT,200WT,400WT,600WT,SS,FAT,
EMA,IMF,DOC,Genomics
Pigment: 100/100
Scrotal: 40cm

ALLENDALE YACKA (AI) (P)
ALLENDALE ANZAC E114 (PP)
ALLENDALE DAWN B22 (AI) (ET) (P)
INJEMIRA ANZAC H006 (PP)
PINE HILL ERIK Y601 (AI) (S)
INJEMIRA MARINDA B028 (AI) (P)
INJEMIRA MARINDA Y065 (H)
SOUTH BUKALONG WALLACE 2 (P)
WIRRUNA ECHUCA E99 (AI) (P)
WIRRUNA GOLDEN VANITY C32 (AI) (P)
BANEMORE COM J84AI (HPR) (AI) (P)
BANEMORE ADVANCE Z004 (AI) (H)
BANEMORE B88 (HPR) (H)
BANEMORE Y009 (HPR) (AI) (H)

Purchaser: \$.....



| January 2020 Hereford BREEDPLAN | | | | | | | | | | | |
|---------------------------------|-----|---------|------|------|------|------|-----|-----|------|-----|-----|
| | BW | Scrotal | Milk | 200G | 400G | 600G | EMA | Rib | Rump | RBV | IMF |
| EBV | 5.4 | 3.8 | 15 | 42 | 74 | 100 | 6.6 | 0.5 | 0.8 | 2.4 | 0.3 |
| ACC% | 74% | 77% | 56% | 70% | 70% | 73% | 53% | 56% | 60% | 54% | 57% |

143

BANEMORE ELITE P056 (HPR) (PP)

Calved: 10/04/2018 Tattoo: P056 ID No: BMEP056

| INDEX VALUES | |
|-------------------------|-------|
| Southern Self Replacing | \$165 |
| Northern Self Replacing | \$159 |
| Southern Baldy Maternal | \$167 |
| Northern Baldy Terminal | \$121 |

Traits Observed:
CE,BWT,200WT,400WT,600WT,SS,FAT,EMA,
IMF,DOC,Genomics
Pigment: 100/100
Scrotal: 36cm

ARDO HUSTLER 4110 (IMP NZL) (P)
ELITE 4110 H297 (AI) (PP)
ELITE FAVOURITE 0219 C133 (AI) (P)
BANEMORE ELITE M102 AI (AI) (P)
YARRAM LOTTERY X122 (H)
BANEMORE SUMMER DAY A009 (AI) (H)
BANEMORE SUMMER DAY Y022 (AI) (H)
WIRRUNA CALLAN C26 (AI) (P)
BANEMORE CALLANH66 (P)
BANEMORE SUMMER DAY E86 (AI) (H)
BANEMORE CORA L78 (HPR) (P)
WIRRUNA ECHUCA E99 (AI) (P)
BANEMORE CORA J41AI (AI) (P)
BANEMORE CORA E016 (AI) (H)

Purchaser: \$.....



| January 2020 Hereford BREEDPLAN | | | | | | | | | | | |
|---------------------------------|-----|---------|------|------|------|------|-----|-----|------|-----|-----|
| | BW | Scrotal | Milk | 200G | 400G | 600G | EMA | Rib | Rump | RBV | IMF |
| EBV | 4 | 2.9 | 14 | 40 | 65 | 90 | 5.7 | 0.9 | 1.5 | 1.1 | 1.2 |
| ACC% | 72% | 75% | 47% | 66% | 67% | 70% | 46% | 51% | 56% | 49% | 50% |

144

BANEMORE ELITE P063 (HPR) (P)

Calved: 12/04/2018 Tattoo: P063 ID No: BMEP063

| INDEX VALUES | |
|-------------------------|-------|
| Southern Self Replacing | \$177 |
| Northern Self Replacing | \$170 |
| Southern Baldy Maternal | \$174 |
| Northern Baldy Terminal | \$123 |

Traits Observed:
CE,BWT,200WT,400WT,600WT,SS,FAT,EMA,
IMF,DOC,Genomics
Pigment: 100/70
Scrotal: 40cm

ARDO HUSTLER 4110 (IMP NZL) (P)
ELITE 4110 H297 (AI) (PP)
ELITE FAVOURITE 0219 C133 (AI) (P)
BANEMORE ELITE M102 AI (AI) (P)
YARRAM LOTTERY X122 (H)
BANEMORE SUMMER DAY A009 (AI) (H)
BANEMORE SUMMER DAY Y022 (AI) (H)
WIRRUNA ECHUCA E99 (AI) (P)
BANEMORE ECHUCAH16 (P)
BANEMORE LAST DAY F9 (P)
BANEMORE SUMMERDAYL9 (HPR) (AI) (P)
WIRRUNA DAFFY D1 (P)
BANEMORE SUMMER DAY J17AI (HPR) (AI) (P)
BANEMORE SUMMER DAY D71 (HPR) (AI) (P)

Purchaser: \$.....



| January 2020 Hereford BREEDPLAN | | | | | | | | | | | |
|---------------------------------|-----|---------|------|------|------|------|-----|-----|------|-----|-----|
| | BW | Scrotal | Milk | 200G | 400G | 600G | EMA | Rib | Rump | RBV | IMF |
| EBV | 4.9 | 3.8 | 16 | 38 | 65 | 88 | 6.3 | 0.4 | 0.3 | 2.5 | 0.6 |
| ACC% | 72% | 75% | 48% | 66% | 67% | 70% | 46% | 52% | 56% | 49% | 51% |

145 BANEMORE ANZAC P067 (AI) (PP)
 Calved: 14/04/2018 Tattoo: P067 ID No: BMEP067

Traits Observed:
 GL,CE,BWT,200WT,400WT,SS,FAT,EMA,IMF,
 DOC,Genomics
 Pigment: 100/100
 Scrotal: 40cm

| INDEX VALUES | |
|-------------------------|-------|
| Southern Self Replacing | \$168 |
| Northern Self Replacing | \$149 |
| Southern Baldy Maternal | \$164 |
| Northern Baldy Terminal | \$119 |

Purchaser: \$.....

ALLENDALE YACKA (AI) (P)
 ALLENDALE ANZAC E114 (PP)
 ALLENDALE DAWN B22 (AI) (ET) (P)
 INJEMIRA ANZAC H006 (PP)
 PINE HILL ERIK Y601 (AI) (S)
 INJEMIRA MARINDA B028 (AI) (P)
 INJEMIRA MARINDA Y065 (H)
 ALLENDALE VAGABOND A74 (AI) (P)
 ALLENDALE WATERHOUSE D1 (PP)
 ALLENDALE MARLINE X185 (P)
 BANEMORE SUMMER DAY J82AI (AI) (P)
 BANEMORE POMPEII Y069 (H)
 BANEMORE SUMMER DAY A058 (H)
 BANEMORE SUMMER DAY Y080 (H)

| January 2020 Hereford BREEDPLAN | | | | | | | | | | | |
|---------------------------------|-----|---------|------|------|------|------|-----|-----|------|-----|-----|
| | BW | Scrotal | Milk | 200G | 400G | 600G | EMA | Rib | Rump | RBV | IMF |
| EBV | 6.3 | 4 | 20 | 46 | 80 | 112 | 5.6 | 0.3 | 0.5 | 1.3 | 0.6 |
| ACC% | 73% | 77% | 58% | 69% | 69% | 68% | 53% | 56% | 60% | 55% | 58% |

146 BANEMORE ANZAC P070 (AI) (S)
 Calved: 14/04/2018 Tattoo: P070 ID No: BMEP070

Traits Observed:
 GL,CE,BWT,200WT,400WT,600WT,SS,FAT,
 EMA,IMF,DOC,Genomics
 Pigment: 90/100
 Scrotal: 38cm

| INDEX VALUES | |
|-------------------------|-------|
| Southern Self Replacing | \$160 |
| Northern Self Replacing | \$135 |
| Southern Baldy Maternal | \$158 |
| Northern Baldy Terminal | \$109 |

Purchaser: \$.....

ALLENDALE YACKA (AI) (P)
 ALLENDALE ANZAC E114 (PP)
 ALLENDALE DAWN B22 (AI) (ET) (P)
 INJEMIRA ANZAC H006 (PP)
 PINE HILL ERIK Y601 (AI) (S)
 INJEMIRA MARINDA B028 (AI) (P)
 INJEMIRA MARINDA Y065 (H)
 SOUTH BUKALONG WALLACE 2 (P)
 WIRRUNA ECHUCA E99 (AI) (P)
 WIRRUNA GOLDEN VANITY C32 (AI) (P)
 BANEMORE LAST DAY J36AI (AI) (P)
 BANEMORE NORTH END A014 (AI) (H)
 BANEMORE LAST DAY D22 (AI) (H)
 BANEMORE LAST DAY Z009 (AI) (H)

| January 2020 Hereford BREEDPLAN | | | | | | | | | | | |
|---------------------------------|-----|---------|------|------|------|------|-----|-----|------|-----|-----|
| | BW | Scrotal | Milk | 200G | 400G | 600G | EMA | Rib | Rump | RBV | IMF |
| EBV | 6 | 3.2 | 26 | 50 | 77 | 110 | 1.9 | 0.4 | 0.6 | 0.7 | 0.2 |
| ACC% | 74% | 78% | 58% | 70% | 70% | 73% | 53% | 56% | 60% | 54% | 58% |

147 BANEMORE LEDGER P076AI (AI) (PP)
 Calved: 15/04/2018 Tattoo: P076 ID No: BMEP076

Traits Observed:
 GL,CE,BWT,200WT,400WT,600WT,SS,FAT,
 EMA,IMF,DOC,Genomics
 Pigment: 100/100
 Scrotal: 36cm

| INDEX VALUES | |
|-------------------------|-------|
| Southern Self Replacing | \$162 |
| Northern Self Replacing | \$165 |
| Southern Baldy Maternal | \$170 |
| Northern Baldy Terminal | \$126 |

Purchaser: \$.....

ALLENDALE YACKA (AI) (P)
 ALLENDALE ANZAC E114 (PP)
 ALLENDALE DAWN B22 (AI) (ET) (P)
 WIRRUNA LEDGER L285 (AI) (PP)
 GH ADAMS TARGET 5S (IMP CAN) (P)
 WIRRUNA DOREEN G115 (AI) (P)
 WIRRUNA DOREEN A37 (AI) (P)
 MOUNT DIFFICULT FELLIS Y12 (AI) (P)
 WIRRUNA DAFFY D1 (P)
 MOUNT DIFFICULT LAST DAY A205 (P)
 BANEMORE ALMONDH59 (AI) (P)
 SOUTH BUKALONG WALLACE 2 (P)
 BANEMORE ALMOND C007 (AI) (H#)
 BANEMORE ALMOND Y127 (H)

| January 2020 Hereford BREEDPLAN | | | | | | | | | | | |
|---------------------------------|-----|---------|------|------|------|------|-----|-----|------|-----|-----|
| | BW | Scrotal | Milk | 200G | 400G | 600G | EMA | Rib | Rump | RBV | IMF |
| EBV | 2 | 2.7 | 12 | 34 | 52 | 62 | 5.9 | 1.9 | 2.7 | 0.7 | 1.5 |
| ACC% | 74% | 77% | 52% | 69% | 69% | 72% | 52% | 56% | 59% | 53% | 57% |

148 BANEMORE ELITE P078 (PP)
 Calved: 16/04/2018 Tattoo: P078 ID No: BMEP078

Traits Observed:
 CE,BWT,200WT,400WT,600WT,SS,FAT,EMA,
 IMF,DOC,Genomics
 Pigment: 100/100
 Scrotal: 36cm

| INDEX VALUES | |
|-------------------------|-------|
| Southern Self Replacing | \$138 |
| Northern Self Replacing | \$124 |
| Southern Baldy Maternal | \$140 |
| Northern Baldy Terminal | \$106 |

Purchaser: \$.....

ARDO HUSTLER 4110 (IMP NZL) (P)
 ELITE 4110 H297 (AI) (PP)
 ELITE FAVOURITE 0219 C133 (AI) (P)
 BANEMORE ELITE M102 AI (AI) (P)
 YARRAM LOTTERY X122 (H)
 BANEMORE SUMMER DAY A009 (AI) (H)
 BANEMORE SUMMER DAY Y022 (AI) (H)
 ALLENDALE WATERHOUSE D1 (PP)
 BANEMORE WATERHOUSE J22AI (AI) (PP)
 BANEMORE SUMMER DAY E22 (AI) (ET) (H#)
 BANEMORE PEERLESSL8 (P)
 WIRRUNA CALLAN C26 (AI) (P)
 BANEMORE PEERLESSH28 (P)
 BANEMORE PEERLESS E96 (H)

| January 2020 Hereford BREEDPLAN | | | | | | | | | | | |
|---------------------------------|-----|---------|------|------|------|------|-----|-----|------|-----|-----|
| | BW | Scrotal | Milk | 200G | 400G | 600G | EMA | Rib | Rump | RBV | IMF |
| EBV | 5.1 | 2.5 | 18 | 38 | 65 | 93 | 5.4 | 0.3 | 0.4 | 1.4 | 0.7 |
| ACC% | 72% | 75% | 46% | 66% | 67% | 70% | 47% | 52% | 56% | 49% | 50% |

149

BANEMORE ANZAC P081AI (AI) (PP)

Calved: 17/04/2018

Tattoo: P081

ID No: BMEP081

| INDEX VALUES | |
|-------------------------|-------|
| Southern Self Replacing | \$130 |
| Northern Self Replacing | \$122 |
| Southern Baldy Maternal | \$141 |
| Northern Baldy Terminal | \$110 |

Traits Observed:
GL,CE,BWT,200WT,600WT,SS,FAT,EMA,IMF,
DOC,Genomics
Pigment: 100/100
Scrotal: 36cm

ALLENDALE YACKA (AI) (P)
ALLENDALE ANZAC E114 (PP)
ALLENDALE DAWN B22 (AI) (ET) (P)
INJEMIRA ANZAC H006 (PP)
PINE HILL ERIK Y601 (AI) (S)
INJEMIRA MARINDA B028 (AI) (P)
INJEMIRA MARINDA Y065 (H)
WIRRUNA DAFFY D1 (P)
BANEMORE DAFFYH37 (AI) (PP)
BANEMORE VICTORIA D3 (AI) (ET) (P)
BANEMORE SUMMERDAYK101 (P)
BANEMORE NORTH END A024 (AI) (H)
BANEMORE SUMMER DAY E81 (AI) (H)
BANEMORE SUMMER DAY U019 (H)

Purchaser: \$.....



| January 2020 Hereford BREEDPLAN | | | | | | | | | | | |
|---------------------------------|-----|---------|------|------|------|------|-----|-----|------|-----|-----|
| | BW | Scrotal | Milk | 200G | 400G | 600G | EMA | Rib | Rump | RBV | IMF |
| EBV | 2.7 | 3.2 | 19 | 31 | 58 | 72 | 4.9 | 0.8 | 1.1 | 1 | 0.5 |
| ACC% | 73% | 64% | 57% | 68% | 66% | 67% | 48% | 54% | 58% | 51% | 55% |

150

BANEMORE ELITE P085 (HPR) (S)

Calved: 17/04/2018

Tattoo: P085

ID No: BMEP085

| INDEX VALUES | |
|-------------------------|-------|
| Southern Self Replacing | \$114 |
| Northern Self Replacing | \$98 |
| Southern Baldy Maternal | \$93 |
| Northern Baldy Terminal | \$66 |

Traits Observed:
CE,BWT,200WT,400WT,600WT,SS,FAT,EMA,
IMF,DOC,Genomics
Pigment: 100/100
Scrotal: 37cm

ARDO HUSTLER 4110 (IMP NZL) (P)
ELITE 4110 H297 (AI) (PP)
ELITE FAVOURITE 0219 C133 (AI) (P)
BANEMORE ELITE M102 AI (AI) (P)
YARRAM LOTTERY X122 (H)
BANEMORE SUMMER DAY A009 (AI) (H)
BANEMORE SUMMER DAY Y022 (AI) (H)
ALLENDALE WATERLOO B50 (AI) (P)
MINLACOWIE GRIFFIN (PP)
MINLACOWIE SALLY D120 (AI) (P)
BANEMORE L89 (HPR) (AI) (P)
COURALLIE INFERNO A156 (AI) (H)
BANEMORE E109 (HPR) (H)
BANEMORE A8 (HPR) (AI) (H)

Purchaser: \$.....



| January 2020 Hereford BREEDPLAN | | | | | | | | | | | |
|---------------------------------|-----|---------|------|------|------|------|-----|-----|------|-----|-----|
| | BW | Scrotal | Milk | 200G | 400G | 600G | EMA | Rib | Rump | RBV | IMF |
| EBV | 5.8 | 3.4 | 15 | 35 | 58 | 82 | 4.7 | 0.1 | 0 | 1.4 | 0.6 |
| ACC% | 72% | 74% | 45% | 66% | 66% | 69% | 46% | 51% | 55% | 48% | 49% |

151

BANEMORE WATERHOUSE P091 (HPR) (P)

Calved: 21/04/2018

Tattoo: P091

ID No: BMEP091

| INDEX VALUES | |
|-------------------------|-------|
| Southern Self Replacing | \$117 |
| Northern Self Replacing | \$105 |
| Southern Baldy Maternal | \$124 |
| Northern Baldy Terminal | \$89 |

Traits Observed:
CE,BWT,200WT,400WT,600WT,SS,FAT,EMA,
IMF,DOC,Genomics
Pigment: 100/90
Scrotal: 38cm

ALLENDALE WATERHOUSE D1 (PP)
BANEMORE WATERHOUSE J22AI (AI) (PP)
BANEMORE SUMMER DAY E22 (AI) (ET) (H#)
BANEMORE WATERHOUSE M045 (AI) (PP)
WIRRUNA DAFFY D1 (P)
BANEMORE SUMMERDAYH47 (AI) (P)
BANEMORE SUMMER DAY A058 (H)
KOANUI ROCKET 0219 (IMP NZL) (P)
WIRRUNA CALLAN C26 (AI) (P)
WIRRUNA GOLDEN VANITY A78 (AI) (P)
BANEMORE COMH48 (HPR) (P)
COURALLIE INFERNO A156 (AI) (H)
BANEMORE E109 (HPR) (H)
BANEMORE A8 (HPR) (AI) (H)

Purchaser: \$.....



| January 2020 Hereford BREEDPLAN | | | | | | | | | | | |
|---------------------------------|-----|---------|------|------|------|------|-----|------|------|-----|------|
| | BW | Scrotal | Milk | 200G | 400G | 600G | EMA | Rib | Rump | RBV | IMF |
| EBV | 4.3 | 1.3 | 12 | 34 | 52 | 75 | 2.9 | -0.3 | -0.6 | 1.5 | -0.5 |
| ACC% | 71% | 74% | 50% | 66% | 66% | 69% | 47% | 51% | 55% | 49% | 50% |

152

BANEMORE WATERHOUSE P094 (P)

Calved: 22/04/2018

Tattoo: P094

ID No: BMEP094

| INDEX VALUES | |
|-------------------------|-------|
| Southern Self Replacing | \$119 |
| Northern Self Replacing | \$110 |
| Southern Baldy Maternal | \$117 |
| Northern Baldy Terminal | \$85 |

Traits Observed:
CE,BWT,200WT,400WT,600WT,SS,FAT,EMA,
IMF,DOC,Genomics
Pigment: 100/100
Scrotal: 38cm

ALLENDALE WATERHOUSE D1 (PP)
BANEMORE WATERHOUSE J22AI (AI) (PP)
BANEMORE SUMMER DAY E22 (AI) (ET) (H#)
BANEMORE WATERHOUSE M045 (AI) (PP)
WIRRUNA DAFFY D1 (P)
BANEMORE SUMMERDAYH47 (AI) (P)
BANEMORE SUMMER DAY A058 (H)
GH NEON 17N (IMP CAN) (H)
MAWARRA TRAIL BLAZER (AI) (H)
MAWARRA MINERVA 554 ET1 (AI) (ET) (H)
BANEMORE LAST DAY E35 (AI) (H)
BANEMORE RADAR X038 (H)
BANEMORE LAST DAY Z005 (H)
BANEMORE LAST DAY S026 (H)

Purchaser: \$.....



| January 2020 Hereford BREEDPLAN | | | | | | | | | | | |
|---------------------------------|-----|---------|------|------|------|------|-----|-----|------|-----|-----|
| | BW | Scrotal | Milk | 200G | 400G | 600G | EMA | Rib | Rump | RBV | IMF |
| EBV | 4.3 | 1.6 | 9 | 28 | 45 | 66 | 3 | 0.9 | 1.5 | 0.2 | 0.6 |
| ACC% | 71% | 73% | 48% | 65% | 66% | 69% | 46% | 51% | 55% | 49% | 48% |

153

BANEMORE ELITE P098 (S)

Calved: 23/04/2018

Tattoo: P098

ID No: BMEP098

| INDEX VALUES | |
|-------------------------|-------|
| Southern Self Replacing | \$138 |
| Northern Self Replacing | \$130 |
| Southern Baldy Maternal | \$135 |
| Northern Baldy Terminal | \$94 |

Traits Observed:
CE,BWT,200WT,400WT,600WT,SS,FAT,EMA,
IMF,DOC,Genomics
Pigment: 100/100
Scrotal: 39cm

ARDO HUSTLER 4110 (IMP NZL) (P)
ELITE 4110 H297 (AI) (PP)
ELITE FAVOURITE 0219 C133 (AI) (P)
BANEMORE ELITE M102 AI (AI) (P)
YARRAM LOTTERY X122 (H)
BANEMORE SUMMER DAY A009 (AI) (H)
BANEMORE SUMMER DAY Y022 (AI) (H)
ALLENDALE WATERHOUSE D1 (PP)
BANEMORE WATERHOUSE J22AI (AI) (PP)
BANEMORE SUMMER DAY E22 (AI) (ET) (H#)
BANEMORE SUMMERDAYL59 (P)
SOUTH BUKALONG ULOGIE 2 (P)
BANEMORE SUMMERDAYH131 (P)
BANEMORE SUMMER DAY C014 (AI) (H#)

Purchaser: \$.....



January 2020 Hereford BREEDPLAN

| | BW | Scrotal | Milk | 200G | 400G | 600G | EMA | Rib | Rump | RBV | IMF |
|------|-----|---------|------|------|------|------|-----|-----|------|-----|-----|
| EBV | 4 | 2.3 | 18 | 39 | 57 | 78 | 5 | 1.4 | 2 | 0.7 | 0.9 |
| ACC% | 72% | 74% | 47% | 66% | 66% | 69% | 45% | 50% | 55% | 48% | 50% |

154

BANEMORE COM P148 (HPR) (P)

Calved: 14/05/2018

Tattoo: P148

ID No: BMEP148

| INDEX VALUES | |
|-------------------------|-------|
| Southern Self Replacing | \$149 |
| Northern Self Replacing | \$129 |
| Southern Baldy Maternal | \$144 |
| Northern Baldy Terminal | \$107 |

Traits Observed:
CE,BWT,200WT,400WT,600WT,SS,FAT,EMA,
IMF,DOC
Pigment: 100/70
Scrotal: 41cm

ARDO HUSTLER 4110 (IMP NZL) (P)
ELITE 4110 H297 (AI) (PP)
ELITE FAVOURITE 0219 C133 (AI) (P)
BANEMORE ELITE M102 AI (AI) (P)
YARRAM LOTTERY X122 (H)
BANEMORE SUMMER DAY A009 (AI) (H)
BANEMORE SUMMER DAY Y022 (AI) (H)
ALLENDALE WATERHOUSE D1 (PP)
BANEMORE WATERHOUSE J22AI (AI) (PP)
BANEMORE SUMMER DAY E22 (AI) (ET) (H#)
BANEMORE COML57 (HPR) (P)
MAWARRA VIRGINIAN (H)
BANEMORE COMH56 (HPR) (AI) (H)
BANEMORE Z006 (HPR) (AI) (H)

Purchaser: \$.....



January 2020 Hereford BREEDPLAN

| | BW | Scrotal | Milk | 200G | 400G | 600G | EMA | Rib | Rump | RBV | IMF |
|------|-----|---------|------|------|------|------|-----|------|------|-----|-----|
| EBV | 5.8 | 2.8 | 20 | 43 | 77 | 105 | 4.8 | -0.2 | -0.6 | 1.7 | 0.6 |
| ACC% | 69% | 68% | 41% | 64% | 65% | 67% | 43% | 48% | 52% | 46% | 47% |

155

BANEMORE HANSEN P171 (HPR) (P)

Calved: 21/05/2018

Tattoo: P171

ID No: BMEP171

| INDEX VALUES | |
|-------------------------|-------|
| Southern Self Replacing | \$140 |
| Northern Self Replacing | \$125 |
| Southern Baldy Maternal | \$146 |
| Northern Baldy Terminal | \$109 |

Traits Observed:
CE,BWT,200WT,400WT,600WT,SS,FAT,EMA,
IMF,DOC,Genomics
Pigment: 100/90
Scrotal: 38cm

OTAPAWA SPARK 3060 (IMP NZL) (AI) (ET) (P)
MOUNT DIFFICULT HANSEN H34 (AI) (PP)
MOUNT DIFFICULT HENRIETTA E13 (AI) (PP)
BANEMORE HANSEN M059 (AI) (PP)
KOANUI ROCKET 0219 (IMP NZL) (P)
BANEMORE VICTORIA E3 (AI) (ET) (H#)
SOUTH BUKALONG VICTORIA 245 (P)
ALLENDALE VAGABOND A74 (AI) (P)
ALLENDALE WATERHOUSE D1 (PP)
ALLENDALE MARLINE X185 (P)
BANEMORE SUMMERDAY J59AI (AI) (P)
KOANUI ROCKET 0219 (IMP NZL) (P)
BANEMORE SUMMER DAY E014 (AI) (ET) (H#)
BANEMORE SUMMER DAY B026 (AI) (H#)

Purchaser: \$.....



January 2020 Hereford BREEDPLAN

| | BW | Scrotal | Milk | 200G | 400G | 600G | EMA | Rib | Rump | RBV | IMF |
|------|-----|---------|------|------|------|------|-----|-----|------|-----|-----|
| EBV | 4.7 | 3.3 | 22 | 40 | 66 | 94 | 3.2 | 0.5 | 1 | 1 | 0.1 |
| ACC% | 72% | 69% | 51% | 67% | 67% | 68% | 46% | 51% | 55% | 48% | 52% |

YEARLING BULLS

156

BANEMORE MCLAREN Q009 (AI) (P)

Calved: 30/03/2019

Tattoo: Q009

ID No: BMEQ009

| INDEX VALUES | |
|-------------------------|-------|
| Southern Self Replacing | \$171 |
| Northern Self Replacing | \$165 |
| Southern Baldy Maternal | \$178 |
| Northern Baldy Terminal | \$129 |

Traits Observed: GL,CE,BWT,200WT,Genomics
Pigment: 90/90

MATARIKI HOLY - SMOKE (IMP NZL) (P)
WIRRUNA JUSTIN J13 (AI) (PP)
WIRRUNA DOREEN G393 (P)
WIRRUNA MCLAREN M175 (AI) (PP)
WIRRUNA FORT F382 (ET) (PP)
WIRRUNA LORNA J413 (P)
MOUNT DIFFICULT LORNA C11 (P)
ALLENDALE WATERHOUSE D1 (PP)
BANEMORE WATERHOUSE J22AI (AI) (PP)
BANEMORE SUMMER DAY E22 (AI) (ET) (H#)
BANEMORE SUMMERDAYL59 (P)
SOUTH BUKALONG ULOGIE 2 (P)
BANEMORE SUMMERDAYH131 (P)
BANEMORE SUMMER DAY C014 (AI) (H#)

Purchaser: \$.....



January 2020 Hereford BREEDPLAN

| | BW | Scrotal | Milk | 200G | 400G | 600G | EMA | Rib | Rump | RBV | IMF |
|------|-----|---------|------|------|------|------|-----|-----|------|------|-----|
| EBV | 2.1 | 1.6 | 16 | 38 | 60 | 81 | 4.4 | 1.7 | 2.6 | -0.1 | 2 |
| ACC% | 66% | 60% | 49% | 63% | 62% | 62% | 43% | 50% | 53% | 46% | 51% |

157 BANEMORE MATTY Q015 (P)
 Calved: 01/04/2019 Tattoo: Q015 ID No: BMEQ015

Traits Observed:
 Pigment: 100/100
 Mid-parent EBV's

| INDEX VALUES | |
|-------------------------|--|
| Southern Self Replacing | |
| Northern Self Replacing | |
| Southern Baldy Maternal | |
| Northern Baldy Terminal | |

Purchaser: \$.....

ALLENDALE YACKA (AI) (P)
 ALLENDALE ANZAC E114 (PP)
 ALLENDALE DAWN B22 (AI) (ET) (P)
 WIRRUNA MATTY M288 (AI) (ET) (PP)
 ELITE 4110 E212 (AI) (PP)
 WIRRUNA CIRCLE H13 (AI) (PP)
 WIRRUNA CIRCLE F31 (AI) (PP)
 ALLENDALE WATERLOO B50 (AI) (P)
 MINLACOWIE GRIFFIN (PP)
 MINLACOWIE SALLY D120 (AI) (P)
 BANEMORE SUMMERDAYL26AI (AI) (P)
 WIRRUNA COMMANDER C68 (AI) (PP)
 BANEMORE SUMMER DAY F55 (P)
 BANEMORE SUMMER DAY D41 (H)

| January 2020 Hereford BREEDPLAN | | | | | | | | | | | |
|---------------------------------|-----|---------|------|------|------|------|-----|-----|------|-----|-----|
| EBV | BW | Scrotal | Milk | 200G | 400G | 600G | EMA | Rib | Rump | RBV | IMF |
| | 2.2 | 2.2 | 16 | 31 | 61 | 78 | 3.4 | 1.2 | 1.4 | 0.8 | 1.9 |

158 BANEMORE MCLAREN Q016 AI (AI) (P)
 Calved: 01/04/2019 Tattoo: Q016 ID No: BMEQ016

Traits Observed: GL,CE,BWT,200WT
 Pigment: 80/40

| INDEX VALUES | |
|-------------------------|-------|
| Southern Self Replacing | |
| Northern Self Replacing | \$181 |
| Southern Baldy Maternal | \$175 |
| Northern Baldy Terminal | \$184 |
| | \$130 |

Purchaser: \$.....

MATARIKI HOLY - SMOKE (IMP NZL) (P)
 WIRRUNA JUSTIN J13 (AI) (PP)
 WIRRUNA DOREEN G393 (P)
 WIRRUNA MCLAREN M175 (AI) (PP)
 WIRRUNA FORT F382 (ET) (PP)
 WIRRUNA LORNA J413 (P)
 MOUNT DIFFICULT LORNA C11 (P)
 WIRRUNA CALLAN C26 (AI) (P)
 BANEMORE CALLANH101 (AI) (P)
 BANEMORE LAST DAY D22 (AI) (H)
 BANEMORE ALMONDK100 (H#)
 SOUTH BUKALONG WALLACE 2 (P)
 BANEMORE ALMOND C007 (AI) (H#)
 BANEMORE ALMOND Y127 (H)

| January 2020 Hereford BREEDPLAN | | | | | | | | | | | |
|---------------------------------|-----|---------|------|------|------|------|-----|-----|------|-----|-----|
| EBV | BW | Scrotal | Milk | 200G | 400G | 600G | EMA | Rib | Rump | RBV | IMF |
| | 2.4 | 3.4 | 14 | 35 | 61 | 82 | 4.1 | 0.9 | 1.2 | 1.2 | 1 |
| ACC% | 72% | 58% | 48% | 66% | 61% | 62% | 43% | 50% | 54% | 46% | 51% |

159 BANEMORE MATTY Q032 (HPR) (AI) (P)
 Calved: 05/04/2019 Tattoo: Q032 ID No: BMEQ032

Traits Observed: GL,BWT,200WT,Genomics
 Pigment: 40/80

| INDEX VALUES | |
|-------------------------|-------|
| Southern Self Replacing | |
| Northern Self Replacing | \$173 |
| Southern Baldy Maternal | \$165 |
| Northern Baldy Terminal | \$187 |
| | \$141 |

Purchaser: \$.....

ALLENDALE YACKA (AI) (P)
 ALLENDALE ANZAC E114 (PP)
 ALLENDALE DAWN B22 (AI) (ET) (P)
 WIRRUNA MATTY M288 (AI) (ET) (PP)
 ELITE 4110 E212 (AI) (PP)
 WIRRUNA CIRCLE H13 (AI) (PP)
 WIRRUNA CIRCLE F31 (AI) (PP)
 MOUNT DIFFICULT FELLIS Y12 (AI) (P)
 WIRRUNA DAFFY D1 (P)
 MOUNT DIFFICULT LAST DAY A205 (P)
 BANEMORE SUMMER DAY J17AI (HPR) (AI) (P)
 PINE HILL ERIK Y601 (AI) (S)
 BANEMORE SUMMER DAY D71 (HPR) (AI) (P)
 BANEMORE SUMMER DAY X014 (AI) (H)

| January 2020 Hereford BREEDPLAN | | | | | | | | | | | |
|---------------------------------|-----|---------|------|------|------|------|-----|-----|------|-----|-----|
| EBV | BW | Scrotal | Milk | 200G | 400G | 600G | EMA | Rib | Rump | RBV | IMF |
| | 3.6 | 2.9 | 14 | 36 | 61 | 83 | 6 | 0.9 | 0.8 | 1.1 | 1.7 |
| ACC% | 73% | 63% | 54% | 67% | 64% | 64% | 48% | 54% | 57% | 50% | 55% |

160 BANEMORE MCLAREN Q035 AI (AI) (P)
 Calved: 05/04/2019 Tattoo: Q035 ID No: BMEQ035

Traits Observed: GL,CE,BWT,200WT,Genomics
 Pigment: 90/70

| INDEX VALUES | |
|-------------------------|-------|
| Southern Self Replacing | |
| Northern Self Replacing | \$154 |
| Southern Baldy Maternal | \$159 |
| Northern Baldy Terminal | \$157 |
| | \$118 |

Purchaser: \$.....

MATARIKI HOLY - SMOKE (IMP NZL) (P)
 WIRRUNA JUSTIN J13 (AI) (PP)
 WIRRUNA DOREEN G393 (P)
 WIRRUNA MCLAREN M175 (AI) (PP)
 WIRRUNA FORT F382 (ET) (PP)
 WIRRUNA LORNA J413 (P)
 MOUNT DIFFICULT LORNA C11 (P)
 MOUNT DIFFICULT FELLIS Y12 (AI) (P)
 WIRRUNA DAFFY D1 (P)
 MOUNT DIFFICULT LAST DAY A205 (P)
 BANEMORE SUMMERDAY J61 (AI) (P)
 SOUTH BUKALONG ULOGIE 2 (P)
 BANEMORE SUMMER DAY E89 (P)
 BANEMORE SUMMER DAY W018 (H)

| January 2020 Hereford BREEDPLAN | | | | | | | | | | | |
|---------------------------------|-----|---------|------|------|------|------|-----|-----|------|-----|-----|
| EBV | BW | Scrotal | Milk | 200G | 400G | 600G | EMA | Rib | Rump | RBV | IMF |
| | 2.4 | 2.6 | 8 | 30 | 53 | 63 | 6 | 0.8 | 1.1 | 1.9 | 0.7 |
| ACC% | 73% | 61% | 53% | 67% | 64% | 64% | 46% | 53% | 56% | 48% | 54% |

161 BANEMORE MCLAREN Q037 (AI) (P)
 Calved: 06/04/2019 Tattoo: Q037 ID No: BMEQ037

Traits Observed:
 Pigment: 100/100
 Mid-parent EBV's

| INDEX VALUES | |
|-------------------------|--|
| Southern Self Replacing | |
| Northern Self Replacing | |
| Southern Baldy Maternal | |
| Northern Baldy Terminal | |

Purchaser: \$.....

MATARIKI HOLY - SMOKE (IMP NZL) (P)
 WIRRUNA JUSTIN J13 (AI) (PP)
 WIRRUNA DOREEN G393 (P)
 WIRRUNA MCLAREN M175 (AI) (PP)
 WIRRUNA FORT F382 (ET) (PP)
 WIRRUNA LORNA J413 (P)
 MOUNT DIFFICULT LORNA C11 (P)
 ALLENDALE WATERHOUSE D1 (PP)
 BANEMORE WATERHOUSE J22AI (AI) (PP)
 BANEMORE SUMMER DAY E22 (AI) (ET) (H#)
 BANEMORE SUMMERDAY L134 (P)
 BANEMORE NATIONAL D67 (AI) (ET) (P)
 BANEMORE SUMMERDAY H87 (AI) (P)
 BANEMORE SUMMER DAY A28 (P)

| | BW | Scrotal | Milk | 200G | 400G | 600G | EMA | Rib | Rump | RBV | IMF |
|-----|-----|---------|------|------|------|------|-----|-----|------|-----|-----|
| EBV | 4.2 | 3.7 | 15 | 39 | 71 | 97 | 4.8 | 0.1 | 1.1 | 0.7 | 1.2 |

162 BANEMORE CADBURY Q038 (HPR) (AI) (P)
 Calved: 06/04/2019 Tattoo: Q038 ID No: BMEQ038

Traits Observed: GL,CE,BWT,200WT
 Pigment: 40/70

| INDEX VALUES | |
|-------------------------|-------|
| Southern Self Replacing | |
| Northern Self Replacing | \$120 |
| Southern Baldy Maternal | \$115 |
| Northern Baldy Terminal | \$146 |
| | \$119 |

Purchaser: \$.....

KOANUI ROCKET 0219 (IMP NZL) (P)
 MOUNT DIFFICULT CADBURY (AI) (P)
 MOUNT DIFFICULT MONIQUE V65 (P)
 BANEMORE CADBURY M003 (AI) (P)
 YAVENVALE GURU G031 (PP)
 BANEMORE LASTDAYK60AI (AI) (P)
 BANEMORE LAST DAY F9 (P)
 COURALLIE U244 INFERNO X084 (H)
 COURALLIE INFERNO A156 (AI) (H)
 COURALLIE GOLDEN GLOVE U001 (AI) (H)
 BANEMORE LAST DAY E069 (HPR) (H)
 WOLBULL CANON U123 (AI) (P)
 BANEMORE LAST DAY X010 (HPR) (AI) (H)
 BANEMORE LAST DAY S216 (H)

| January 2020 Hereford BREEDPLAN | | | | | | | | | | | |
|---------------------------------|-----|---------|------|------|------|------|-----|-----|------|-----|-----|
| | BW | Scrotal | Milk | 200G | 400G | 600G | EMA | Rib | Rump | RBV | IMF |
| EBV | 0.8 | 2.2 | 18 | 22 | 44 | 63 | 4 | 0.7 | 0.9 | 1.2 | 0.3 |
| ACC% | 71% | 55% | 51% | 65% | 59% | 61% | 38% | 45% | 48% | 42% | 45% |

163 BANEMORE CADBURY Q042 AI (AI) (P)
 Calved: 06/04/2019 Tattoo: Q042 ID No: BMEQ042

Traits Observed: GL,CE,BWT,200WT,Genomics
 Pigment: 100/90

| INDEX VALUES | |
|-------------------------|-------|
| Southern Self Replacing | |
| Northern Self Replacing | \$121 |
| Southern Baldy Maternal | \$111 |
| Northern Baldy Terminal | \$141 |
| | \$117 |

Purchaser: \$.....

KOANUI ROCKET 0219 (IMP NZL) (P)
 MOUNT DIFFICULT CADBURY (AI) (P)
 MOUNT DIFFICULT MONIQUE V65 (P)
 BANEMORE CADBURY M003 (AI) (P)
 YAVENVALE GURU G031 (PP)
 BANEMORE LASTDAYK60AI (AI) (P)
 BANEMORE LAST DAY F9 (P)
 GH NEON 17N (IMP CAN) (H)
 MAWARRA TRAIL BLAZER (AI) (H)
 MAWARRA MINERVA 554 ET1 (AI) (ET) (H)
 BANEMORE ALMOND E6 (AI) (H)
 INJEMIRA REGULATOR Q142 (AI) (H)
 BANEMORE ALMOND U005 AI (AI) (H)
 BANEMORE ALMOND P011 (AI) (H)

| January 2020 Hereford BREEDPLAN | | | | | | | | | | | |
|---------------------------------|-----|---------|------|------|------|------|-----|-----|------|-----|------|
| | BW | Scrotal | Milk | 200G | 400G | 600G | EMA | Rib | Rump | RBV | IMF |
| EBV | 3.7 | 0.7 | 17 | 30 | 54 | 79 | 4.3 | 0.1 | 0.3 | 1.7 | -0.2 |
| ACC% | 71% | 58% | 54% | 65% | 60% | 60% | 41% | 47% | 50% | 44% | 47% |

164 BANEMORE MCLAREN Q047 AI (AI) (P)
 Calved: 08/04/2019 Tattoo: Q047 ID No: BMEQ047

Traits Observed: GL,CE,BWT,200WT,Genomics
 Pigment: 100/100

| INDEX VALUES | |
|-------------------------|-------|
| Southern Self Replacing | |
| Northern Self Replacing | \$183 |
| Southern Baldy Maternal | \$166 |
| Northern Baldy Terminal | \$176 |
| | \$127 |

Purchaser: \$.....

MATARIKI HOLY - SMOKE (IMP NZL) (P)
 WIRRUNA JUSTIN J13 (AI) (PP)
 WIRRUNA DOREEN G393 (P)
 WIRRUNA MCLAREN M175 (AI) (PP)
 WIRRUNA FORT F382 (ET) (PP)
 WIRRUNA LORNA J413 (P)
 MOUNT DIFFICULT LORNA C11 (P)
 ALLENDALE YACKA (AI) (P)
 ALLENDALE ANZAC E114 (PP)
 ALLENDALE DAWN B22 (AI) (ET) (P)
 BANEMORE SUMMERDAY L101 (AI) (P)
 SOUTH BUKALONG ULOGIE 2 (P)
 BANEMORE SUMMER DAY F94 (P)
 BANEMORE SUMMER DAY A009 (AI) (H)

| January 2020 Hereford BREEDPLAN | | | | | | | | | | | |
|---------------------------------|-----|---------|------|------|------|------|-----|-----|------|-----|-----|
| | BW | Scrotal | Milk | 200G | 400G | 600G | EMA | Rib | Rump | RBV | IMF |
| EBV | 5.7 | 3.2 | 19 | 46 | 80 | 105 | 5.4 | 0.7 | 0.9 | 1.2 | 1.1 |
| ACC% | 72% | 59% | 48% | 66% | 61% | 61% | 44% | 50% | 53% | 46% | 51% |

165

BANEMORE MATTY Q053 (HPR) (AI) (P)

Calved: 08/04/2019 Tattoo: Q053 ID No: BMEQ053

Traits Observed: GL,BWT,200WT,Genomics

Pigment: 100/90

| INDEX VALUES | |
|-------------------------|-------|
| Southern Self Replacing | \$131 |
| Northern Self Replacing | \$130 |
| Southern Baldy Maternal | \$148 |
| Northern Baldy Terminal | \$119 |

Purchaser: \$.....

- ALLENDALE YACKA (AI) (P)
- ALLENDALE ANZAC E114 (PP)
- ALLENDALE DAWN B22 (AI) (ET) (P)
- WIRRUNA MATTY M288 (AI) (ET) (PP)
- ELITE 4110 E212 (AI) (PP)
- WIRRUNA CIRCLE H13 (AI) (PP)
- WIRRUNA CIRCLE F31 (AI) (PP)
- WIRRUNA DAFFY D1 (P)
- BANEMORE DAFFYH37 (AI) (PP)
- BANEMORE VICTORIA D3 (AI) (ET) (P)
- BANEMORE LASTDAYL56 (HPR) (P)
- COURALLIE INFERNO A156 (AI) (H)
- BANEMORE LAST DAY E069 (HPR) (H)
- BANEMORE LAST DAY X010 (HPR) (AI) (H)



| January 2020 Hereford BREEDPLAN | | | | | | | | | | | |
|---------------------------------|-----|---------|------|------|------|------|-----|-----|------|-----|-----|
| | BW | Scrotal | Milk | 200G | 400G | 600G | EMA | Rib | Rump | RBV | IMF |
| EBV | 4.1 | 2.1 | 8 | 32 | 55 | 72 | 5.6 | 0.9 | 1.2 | 0.7 | 1.4 |
| ACC% | 73% | 59% | 50% | 67% | 63% | 63% | 44% | 51% | 55% | 48% | 52% |

166

BANEMORE ANZAC Q059 (P)

Calved: 10/04/2019 Tattoo: Q059 ID No: BMEQ059

Traits Observed: CE,BWT,200WT,Genomics

Pigment: 100/100

| INDEX VALUES | |
|-------------------------|-------|
| Southern Self Replacing | \$176 |
| Northern Self Replacing | \$157 |
| Southern Baldy Maternal | \$180 |
| Northern Baldy Terminal | \$131 |

Purchaser: \$.....

- ALLENDALE YACKA (AI) (P)
- ALLENDALE ANZAC E114 (PP)
- ALLENDALE DAWN B22 (AI) (ET) (P)
- BANEMORE ANZAC N061 (AI) (PP)
- WIRRUNA CALLAN C26 (AI) (P)
- BANEMORE SUMMERDAYH67 (P)
- BANEMORE SUMMER DAY E97 (H)
- SOUTH BUKALONG WALLACE 2 (P)
- WIRRUNA ECHUCA E99 (AI) (P)
- WIRRUNA GOLDEN VANITY C32 (AI) (P)
- BANEMORE VICTORIA J31 (AI) (P)
- ALLENDALE NATIONAL W168 (PP)
- BANEMORE VICTORIA D6 (AI) (ET) (P)
- SOUTH BUKALONG VICTORIA 198 (P)



| January 2020 Hereford BREEDPLAN | | | | | | | | | | | |
|---------------------------------|-----|---------|------|------|------|------|-----|-----|------|-----|-----|
| | BW | Scrotal | Milk | 200G | 400G | 600G | EMA | Rib | Rump | RBV | IMF |
| EBV | 6.1 | 3.5 | 19 | 47 | 79 | 111 | 5.1 | 0.5 | 0.9 | 0.6 | 1.4 |
| ACC% | 70% | 53% | 52% | 63% | 59% | 60% | 43% | 49% | 52% | 46% | 50% |

167

BANEMORE MCLAREN Q060 AI (AI) (P)

Calved: 10/04/2019 Tattoo: Q060 ID No: BMEQ060

Traits Observed: GL,CE,BWT,200WT,Genomics

Pigment: 80/70

| INDEX VALUES | |
|-------------------------|-------|
| Southern Self Replacing | \$172 |
| Northern Self Replacing | \$161 |
| Southern Baldy Maternal | \$169 |
| Northern Baldy Terminal | \$117 |

Purchaser: \$.....

- MATARIKI HOLY - SMOKE (IMP NZL) (P)
- WIRRUNA JUSTIN J13 (AI) (PP)
- WIRRUNA DOREEN G393 (P)
- WIRRUNA MCLAREN M175 (AI) (PP)
- WIRRUNA FORT F382 (ET) (PP)
- WIRRUNA LORNA J413 (P)
- MOUNT DIFFICULT LORNA C11 (P)
- ALLENDALE VAGABOND A74 (AI) (P)
- ALLENDALE WATERHOUSE D1 (PP)
- ALLENDALE MARLINE X185 (P)
- BANEMORE CORA J99AI (AI) (P)
- BANEMORE CAMOOWEAL B029 (H)
- BANEMORE CORA D91 (H)
- BANEMORE CORA B050 (H)



| January 2020 Hereford BREEDPLAN | | | | | | | | | | | |
|---------------------------------|-----|---------|------|------|------|------|-----|-----|------|-----|-----|
| | BW | Scrotal | Milk | 200G | 400G | 600G | EMA | Rib | Rump | RBV | IMF |
| EBV | 3 | 2.8 | 16 | 38 | 65 | 89 | 3.7 | 0.9 | 1.3 | 0.8 | 0.7 |
| ACC% | 73% | 61% | 52% | 67% | 63% | 64% | 45% | 52% | 55% | 48% | 53% |

168

BANEMORE KALIMANA Q082 (HPR) (P)

Calved: 28/04/2019 Tattoo: Q082 ID No: BMEQ082

Traits Observed: CE,BWT,200WT

Pigment: 100/100

| INDEX VALUES | |
|-------------------------|-------|
| Southern Self Replacing | \$186 |
| Northern Self Replacing | \$171 |
| Southern Baldy Maternal | \$185 |
| Northern Baldy Terminal | \$132 |

Purchaser: \$.....

- WIRRUNA HARTWIG H297 (P)
- WIRRUNA KALIMNA K326 (PP)
- WIRRUNA CORA H303 (AI) (ET) (P)
- BANEMORE KALIMNA N057 (AI) (P)
- WIRRUNA ECHUCA E99 (AI) (P)
- BANEMORE LAST DAY J36AI (AI) (P)
- BANEMORE LAST DAY D22 (AI) (H)
- MOUNT DIFFICULT FELLIS Y12 (AI) (P)
- WIRRUNA DAFFY D1 (P)
- MOUNT DIFFICULT LAST DAY A205 (P)
- BANEMORE SUMMER DAY J108 (HPR) (P)
- BANEMORE NORTHEND C086 (H)
- BANEMORE E119 (HPR) (H)
- BANEMORE B039 (HPR) (H)



| January 2020 Hereford BREEDPLAN | | | | | | | | | | | |
|---------------------------------|-----|---------|------|------|------|------|-----|-----|------|-----|-----|
| | BW | Scrotal | Milk | 200G | 400G | 600G | EMA | Rib | Rump | RBV | IMF |
| EBV | 5.5 | 3.9 | 14 | 43 | 72 | 100 | 3.5 | 1.1 | 1.6 | 0.5 | 1 |
| ACC% | 69% | 56% | 46% | 63% | 57% | 58% | 42% | 47% | 49% | 42% | 47% |

BANEMORE KALIMNA Q098 (HPR) (P)

Calved: 06/05/2019 Tattoo: Q098 ID No: BMEQ098

Traits Observed: BWT,200WT

Pigment: 100/100

| INDEX VALUES | |
|-------------------------|-------|
| Southern Self Replacing | \$149 |
| Northern Self Replacing | \$135 |
| Southern Baldy Maternal | \$147 |
| Northern Baldy Terminal | \$100 |

Purchaser: \$.....

- WIRRUNA HARTWIG H297 (P)
- WIRRUNA KALIMNA K326 (PP)
- WIRRUNA CORA H303 (AI) (ET) (P)
- BANEMORE KALIMNA N057 (AI) (P)
- WIRRUNA ECHUCA E99 (AI) (P)
- BANEMORE LAST DAY J36AI (AI) (P)
- BANEMORE LAST DAY D22 (AI) (H)
- KOANUI ROCKET 0219 (IMP NZL) (P)
- WIRRUNA CALLAN C26 (AI) (P)
- WIRRUNA GOLDEN VANITY A78 (AI) (P)
- BANEMORE COMH48 (HPR) (P)
- COURALLIE INFERNO A156 (AI) (H)
- BANEMORE E109 (HPR) (H)
- BANEMORE A8 (HPR) (AI) (H)



| | January 2020 Hereford BREEDPLAN | | | | | | | | | | |
|------|---------------------------------|---------|------|------|------|------|-----|-----|------|-----|-----|
| | BW | Scrotal | Milk | 200G | 400G | 600G | EMA | Rib | Rump | RBV | IMF |
| EBV | 4.3 | 3.1 | 16 | 37 | 62 | 86 | 2.3 | 1.1 | 1.8 | 0 | 0.8 |
| ACC% | 70% | 57% | 47% | 64% | 59% | 60% | 43% | 48% | 51% | 43% | 48% |

A Note on Semen Testing

As with any species, fertility can be a problem. This is why Banemore semen test all rising two year old sale bulls.

Bulls are examined by Nationwide Artificial Breeders for abnormalities including warts, penile fraenum and erection issues, as they undergo a physical examination of external genitalia and conformation.

The crush side test involves analysis of spermatozoa for motility, concentration, morphology and semen infections. This information provides testicular and epididymal function which helps predict the potential fertility of the bull. Only bulls that pass are certified and made available for sale.



A satisfactory result gives a high chance of fertility HOWEVER, please observe your new bull in action when first in service, complete with a thrust!! Stress of an animal can also affect fertility. Look after your bull! The most conscious producer will semen test all herd bulls, every year, before joining.

For any questions contact Drew Pickford, Nationwide Artificial Breeders Pty Ltd. Ph: 0428 925 255.

- **Drew Pickford: Nationwide A.B.**

The Banemore Partnership wish to acknowledge Herefords Australia, SpecPrint Hamilton and Ben Hooper - Clear Vision Imaging for compiling the pedigree and breedplan data in this catalogue.

Tear along dashed line

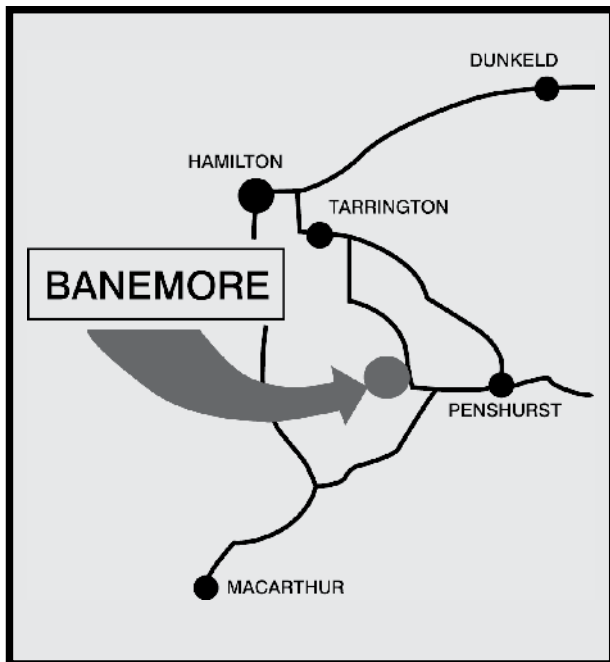

DIRECTIONS:

From Hamilton: Take the Penhurst Road, turn right on the Yatchaw Road 2kms east of Tarrington and follow the "Sale" signs 14km to "Banemore".

From Penhurst: Proceed on the Penhurst-Macarthur Road for 8 kms and follow the "Sale" signs to 992 Twomeys Bridge Road.

BUYERS INSTRUCTION SLIP

No verbal instructions can be accepted

Name:

Mobile No.:

Delivery Address:

Delivery Instructions:.....

LOTS PURCHASED:

Hereford Society Transfer: Yes No

Notes:

.....

.....

.....

.....

.....

.....

.....

.....

.....

.....

.....

.....

Tear along dashed line

Additional Instructions:

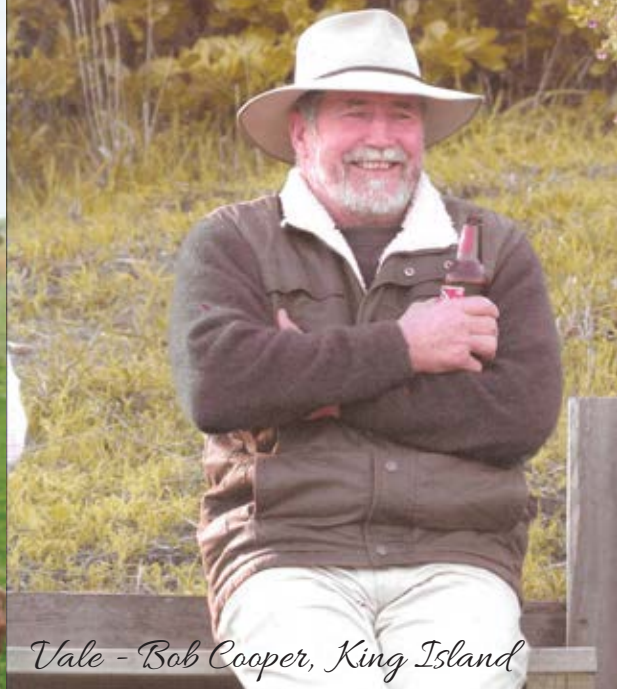

Vale - Bob Cooper, King Island





992 Twomeys Bridge Road, Penshurst, Victoria 3289

David and Judi Jenkin - Phone (03) 5572 5754 | Mobile 0407 504 899

Jonathan and Jo Jenkin - Phone (03) 5576 8535 | Mobile 0456 853 535

Email: banemoreherefords@bigpond.com | Web: www.banemoreherefords.com.au

SpecPrint - PH: (03) 5551 3823



AuctionsPlus

Buy and Sell stock nationally



Nutrien
Ag Solutions™