



**ECLIPSE DISPERSAL SERIES 1**





## ECLIPSE DISPERSAL SERIES 1

**MONDAY, DECEMBER 7TH, 2020**

On-Farm - 1194 Timboon-Colac Road, Jancourt East

# 83

OUTSTANDING IN MILK, BRED AND UNJOINED HEIFERS

### **VENDOR TERMS:**

Terms Available to approved Purchasers.

Minimum spend of \$20,000

40% down

30% Feb 16th 2021

30% April 16th 2021



**\*\*Anyone wishing to apply for terms must contact Elders Pakenham 48 hours prior to commencement of sale. Candice Clay (03) 59 410 299**

### **SALE CONTACTS**

Richard Hull	0419 951 810
Michael Robertson	0429 104 467
Phil Malcolm	0408 559 408
Lyndsay Moxey	0408 468 984
Jamie Norton	0408 272 475
Janette Falls	0419 353 985
David Patterson	0408 759 071
Rob French	0408 510 368
Declan Patten	0499 949 292

#### Disclaimer:

Whilst all due care and attention has been paid to accuracy in the compilation of this catalogue, neither the Selling Agents or representative (s) thereof assume any responsibility whatsoever for the correctness, use or interpretation of the information of the information on animals included in this sale catalogue.

# INDEX

- LOT 1: ECLIPSE UNO LILLI 5-IMP EX-90-2E  
LOT 2: ECLIPSE COLT45 LILLI 3-IMPVG88  
LOT 3: ECLIPSE MONTEREY U LILLI VG85  
LOT 4: ECLIPSE MONTEREY LILLI II GP83-2YRS  
LOT 5: ECLIPSE SOLOMON 9 PRINCESS-ET VG86  
LOT 6: ECLIPSE DOC 9 PRINCESS-ET VG85-2YRS  
LOT 7: ECLIPSE ALLTHEWAY O PRINCESS-ET VG85  
LOT 8: ECLIPSE MIRAND 9 PRINCESS II-ET \*PO \*RC  
LOT 9: ECLIPSE MIRAND 9 PRINCESS III-ET \*PO  
LOT 10: ECLIPSE CRUSH 9 PRINCESS  
LOT 11: ECLIPSE M CRUSH PRINCESS-ET  
LOT 12: ECLIPSE MIRAND C PRINCESS-ET \*PO  
LOT 13: ECLIPSE JORDY PRINCESS \*RC  
LOT 14: ECLIPSE ALTITUDE JORDY PRINCESS II-ET-RED  
LOT 15: ECLIPSE KINGDOC 7 PRINCESS-ET VG86-2YRS  
LOT 16: ECLIPSE DOC 7 PRINCESS-ET GP84-2YRS  
LOT 17: ECLIPSE SOLOMON 7 PRINCESS-ET VG86  
LOT 18: ECLIPSE MOGUL PRINCESS-ET VG85  
LOT 19: ECLIPSE 1STGRADE M PRINCESS-ET GP83-2YR  
LOT 20: ECLIPSE ATWOOD PRINCESS 7 VG88 (2ND LACT)  
LOT 21: ECLIPSE OCTANE PRINCESS 6-ET GP-84  
LOT 22: ECLIPSE DOC 13 PRINCESS GP83-2YRS  
LOT 23: ECLIPSE KINGDOC 8 PRINCESS-ET GP83-2YRS  
LOT 24: ECLIPSE DOC 8 PRINCESS-ET GP83-2YRS LOT 25:  
ECLIPSE ATWOOD PRINCESS EX-90 2\*  
LOT 26: ECLIPSE CRUSH P1 PRINCESS-ET VG86  
LOT 27: ECLIPSE CRUSH A PRINCESS I-ET GP-84  
LOT 28: ECLIPSE OCTANE PRINCESS 11-ET  
LOT 29: ECLIPSE ALTITUDE SD PRINCESS-ET \*RC  
LOT 30: ECLIPSE CRUSHABULL D PRINCESS II-ET  
LOT 31: ECLIPSE CRUSHABULL D PRINCESS III-ET  
LOT 32: ECLIPSE CRUSHABULL-ET 8679  
LOT 32A: ECLIPSE UNSTOPABULL 8767-ET \*RC  
LOT 33: ECLIPSE AVALANCHE RED-ET  
LOT 33A: ECLIPSE AVALANCHE-ET  
LOT 34: ECLIPSPEIRCE JORDY SHANDY-ET \*RED GP84-2YRS  
LOT 35: ECLIPSE JORDY SHANDY-ET \*RED  
LOT 36: ECLIPSE ARCHRIVAL TIFFANY  
LOT 37: ECLIPSE RIVAL TIFFANY VG85  
LOT 38: ECLIPSPEIRCE SILVER 4157 VG87 (2ND LACT)  
LOT 39: ECLIPSPEIRCE ARISTOCRAT CARDIGAN 9575  
LOT 40: ECLIPSPEIRCE MIRAND CARDIGAN \*PO \*RC  
LOT 41: ECLIPSE SOLOMON ALISHA VG87 (2ND LACT)  
LOT 42: ECLIPSE CONTENDER AUGUST-IMP \*RED EX-92-3E  
LOT 43: ECLIPSE A AUGUST-ET \*RED  
LOT 44: ECLIPSE ARCHRIVAL D CAMOMILE-TWIN-IMP  
LOT 45: ECLIPSE ARCHRIVAL D CAMOMILE-TWIN-IMP  
LOT 46: ECLIPSE JORDY MAE \*RC GP83-2YRS  
LOT 47: ECLIPSE MOOVIN MAE-ET  
LOT 48: ECLIPSE CRUSHED MAE-ET  
LOT 49: ECLIPSE CHIEF M MAE IV-ET  
LOT 50: ECLIPSE CRUSHABULL MAE 2ND-ET  
LOT 51: ECLIPSE WINDBROOK MAE-ET VG88  
LOT 52: ECLIPSE WIND MAE VG87  
LOT 53: ECLIPSPEIRCE ARCHRIVAL BRITNEY-IMP VG86  
LOT 54: ECLIPSPEIRCE ALTITUDE BRITNEY 9501-ET \*RC  
LOT 55: ECLIPSE SID JENN-IMP-ET EX-90 1E  
LOT 56: ECLIPSE MOOVIN JENN  
LOT 57: ECLIPSE OCTANE JENN-ET GP-83  
LOT 58: ECLIPSE OCTANE IMELDA-IMP-ET VG85  
LOT 59: ECLIPSPEIRCE OCTANE CHANEL-IMP-ET GP83  
LOT 60: ECLIPSPEIRCE BLACKWOOD CHANEL  
LOT 61: ECLIPSE DREAMS BAILEY VG87  
LOT 62: ECLIPSE ATWOOD BAILEY 6-IMP VG-85  
LOT 63: ECLIPSE ATWOOD S PARADISE VG87  
LOT 64: ECLIPSE GOLDSUN SH PARADISE-ET VG88  
LOT 65: ECLIPSE JORDY PARADISE  
LOT 66: ECLIPSE BEEMER PARADISE VG85  
LOT 67: ECLIPSE CHAMP ANTZY  
LOT 68: ECLIPSE CHAMP QUEEN  
LOT 69: ECLIPSE BYWAY CHARLA-IMP VG85  
LOT 70: ECLIPSE DOC CHARLINA-ET  
LOT 71: ECLIPSE SOLOMON LOTTO-ET  
LOT 72: ECLIPSE ARCHRIVAL LOTTO 2-ET GP-83  
LOT 73: ECLIPSE HOTLINE LOTTO I-ET  
LOT 74: ECLIPSE ATWOODS LOTTO-ET VG88  
LOT 75: ECLIPSE SECURE RITA-IMP \*RED  
LOT 76: ECLIPSE DOC G DELIA  
LOT 77: ECLIPSE DIAMONDBACK CRETONNE-ET  
LOT 78: ECLIPSE ROYALCRUSH DANCE-ET  
LOT 79: ECLIPSE ATWOODS DEANNE EX-90-1E  
LOT 80: 5#1 Conventional Embryos  
NOBLE (SEXED) X PEAK DANCER HTLN 80453-ET VG-87"  
LOT 81: 4#1 Conventional Embryos  
MOOVIN \*RC (SEXED) X ECLIPSPEIRCE JORDY SHANDY-ET  
\*RED GP84-2YRS"

# FOREWORD

Welcome, To the First Stage Dispersal of Eclipse Genetics here on farm at Jancourt East. The best sell, a blend of in form in milk cows, an incredible line of bred heifers and a superb group of unjoined females.

Over the years, Eclipse has strived to breed the best in the registered Holstein industry and that is exactly what will be on offer come Monday the 7th of December 2020.

Of course, it would not be an Eclipse sale without a "Princess". Indeed, Eclipse Damion G Princess EX90 will go down in history as one of the many great brood cows to call Australia home. More than 20 family members of this great cow will go under hammer. What an impressive group they are.

You will also find members from these incredible imported cow families such as, Lylehaven Lila Z EX94, Jacobs Goldwyn Britney EX96, Larcrest Cardigan VG86, Val-Bisson Shottle Imelda EX94, Farnear-TBR Bailey VG87 and so many more.

Then you combine all these great cow families with some of the world's leading Holstiein sires like, KingDoc, Lambda, All The Way and Jordy-Red. An amazing group of young cows with super udders.

The team at Elders are extremely excited to be a part of such a unique sale at Eclipse Genetics. We look forward to seeing you on sale day or online with AuctionsPlus.



Michael Robertson  
Elders Auctioneer





**AuctionsPlus**<sup>®</sup>

Australia's Livestock Marketplace

## Can't make the sale?

*Purchase online in eight simple steps!*

*Log on to AuctionsPlus and bid on your phone, tablet or computer.*

- 1 REGISTER ONLINE**  
Free once off registration for all auctions.
- 2 COMPLETE BUYER INDUCTION**  
The buyer induction will help you understand the roles and responsibilities of everyone on the AuctionsPlus system.
- 3 VIEW CATALOGUE**  
View photos, videos, pedigrees and more.
- 4 ENTER AUCTION**  
Log into the auction anytime, anywhere and bid on your mobile, tablet or computer.
- 5 AUTO BID**  
Can't stay for the whole sale? Set your maximum bid on the lot that you want to purchase and let the computer bid for you.
- 6 CONTACT SELLING AGENT**  
If successful, contact selling agent to arrange payment and delivery. The agent contact details will be available in the catalogue header.
- 7 PAYMENT**  
Via the selling agent's terms and conditions.
- 8 DELIVERY**  
Arrange transport of livestock at your expense.

Contact AuctionsPlus on (02) 9262 4222  
or email [studsales@auctionsplus.com.au](mailto:studsales@auctionsplus.com.au)  
or [www.auctionsplus.com.au](http://www.auctionsplus.com.au)

Check us out on:    



LOT 1: ECLIPSE UNO LILLI 5-IMP EX-90-2E

1.

**ECLIPSE UNO LILLI 5-IMP EX-90-2E**

DOB: 01/08/2014 | HERDBOOK: 1838971 | ID: 8375 | Calved: 4/10/20

**SIRE:**  
AMIGHETTI NUMERO UNO-ET

2.

**ECLIPSE COLT45 LILLI 3-IMP VG-88**

DOB: 4/4/14 | HERDBOOK: 1838977 | ID: 8315 | Calved: 16/08/20 | AI: 11/11/20 Perennial Sexed

**SIRE:**  
MR CHASSITY COLT 45-ET

8 Generations EX & VG

**DAM:**  
ROCKYMOUNTAIN SROCK LILLI-ET, VG87

AGE	MILK	PKG	P%	FKG	F%	DAYS
2-4	18760	531	2.8	729	3.9	216

Dam 1 EX dtrs.  
100% GP+ dtrs.

**LADYS-MANOR PL SHAMROCK-ET**

**2ND DAM:**  
FLEURY GEN BAXTER LISA-ET, EX92-3E, 12 SBC

AGE	MILK	PKG	P%	FKG	F%	DAYS
9-1	22886	675	3.0	840	3.7	365
Life:	128995	4093		5081		

**EMERALD-ACR-SA T-BAXTER**

**3RD DAM:**  
CALBRETT SHOTTLE LISAMAREE-ET, EX91, 25 SBC

AGE	MILK	PKG	P%	FKG	F%	DAYS
6-5	17931	561	3.1	660	3.7	365

7 EX and 18 VG dtrs.



LOT 2: ECLIPSE COLT45 LILLI 3-IMP VG88

**4TH DAM: LYLEHAVEN LYLAZ, EX94, 24 SBC**

AGE	MILK	PKG	P%	FKG	F%	DAYS
4-5	22272	769	3.5	889	4.0	365

All Canadian 2yo etc. Sold for \$1 million.

**5TH DAM: LYLEHAVEN FORM LAURA, EX94-3E, GMD, DOM**

**6TH DAM: THIERSANT LILI STARBUCK, EX94-5E, 6 SBC**

**7TH DAM: INGHALL ASTRO JET RONIE, VG86, SBC**



# 3.

## ECLIPSE MONTEREY U LILLI VG-85

DOB: 20/10/17 | HERDBOOK: 2131783 | ID: 8792 | Calved: 11/7/20 | AI: 24/11/20 Jagger

**SIRE:**  
VIEW-HOME MONTEREY-ET

**DAM:**  
ECLIPSE UNO LILLI 3-IMP-ET  
Full Sister EX-90-2E



LOT 3: ECLIPSE MONTEREY U LILLI VG85

**AMIGHETTI NUMERO UNO-ET**

**2ND DAM:**  
ROCKYMOUNTAIN SROCK LILLI-ET VG-87

AGE	MILK	PKG	P%	FKG	F%	DAYS
2-4	18760	531	2.8	729	3.9	216

Dam 1 EX dtrs.  
100% GP+ dtrs.

**LADYS-MANOR PL SHAMROCK-ET**

**3RD DAM:**  
FLEURY GEN BAXTER LISA-ET EX-92-3E-CAN

AGE	MILK	PKG	P%	FKG	F%	DAYS
9-1	22886	675	3.0	840	3.7	365

Life: 128995 4093 5081

**4TH DAM: CALBRETT SHOTTLE LISAMAREE-ET, EX91, 25 SBC**

AGE	MILK	PKG	P%	FKG	F%	DAYS
6-5	17931	561	3.1	660	3.7	365

7 EX and 18 VG dtrs.

**5TH DAM: LYLEHAVEN LYL A Z, EX94, 24 SBC**

AGE	MILK	PKG	P%	FKG	F%	DAYS
4-5	22272	769	3.5	889	4.0	365

All Canadian 2yo etc. Sold for \$1 million.

**6TH DAM: LYLEHAVEN FORM LAURA, EX94-3E, GMD, DOM**

**7TH DAM: THIERSANT LILI STARBUCK, EX94-5E, 6 SBC**

**8TH DAM: INGHALL ASTRO JET RONIE, VG86, SBC**

# 4.

## ECLIPSE MONTEREY LILLI II GP-83-2YRS

DOB: 26/09/16 | HERDBOOK: 2098101 | ID: 8816 | Calved: 16/11/20

**SIRE:**  
VIEW-HOME MONTEREY-ET

**DAM:**  
ECLIPSE UNO LILLI 3-IMP-ET  
Full Sister EX-90-2E

**AMIGHETTI NUMERO UNO-ET**

**2ND DAM:**  
ROCKYMOUNTAIN SROCK LILLI-ET VG-87

AGE	MILK	PKG	P%	FKG	F%	DAYS
2-4	18760	531	2.8	729	3.9	216

Dam 1 EX dtrs.  
100% GP+ dtrs.

**LADYS-MANOR PL SHAMROCK-ET**

**3RD DAM:**  
FLEURY GEN BAXTER LISA-ET EX-92-3E-CAN

AGE	MILK	PKG	P%	FKG	F%	DAYS
9-1	22886	675	3.0	840	3.7	365

Life: 128995 4093 5081

**4TH DAM: CALBRETT SHOTTLE LISAMAREE-ET, EX91, 25 SBC**

AGE	MILK	PKG	P%	FKG	F%	DAYS
6-5	17931	561	3.1	660	3.7	365

7 EX and 18 VG dtrs.

**5TH DAM: LYLEHAVEN LYL A Z, EX94, 24 SBC**

AGE	MILK	PKG	P%	FKG	F%	DAYS
4-5	22272	769	3.5	889	4.0	365

All Canadian 2yo etc. Sold for \$1 million.

**6TH DAM: LYLEHAVEN FORM LAURA, EX94-3E, GMD, DOM**

**7TH DAM: THIERSANT LILI STARBUCK, EX94-5E, 6 SBC**

**8TH DAM: INGHALL ASTRO JET RONIE, VG86, SBC**



ECLIPSE ATWOOD PRINCESS 8-ET, VG-89

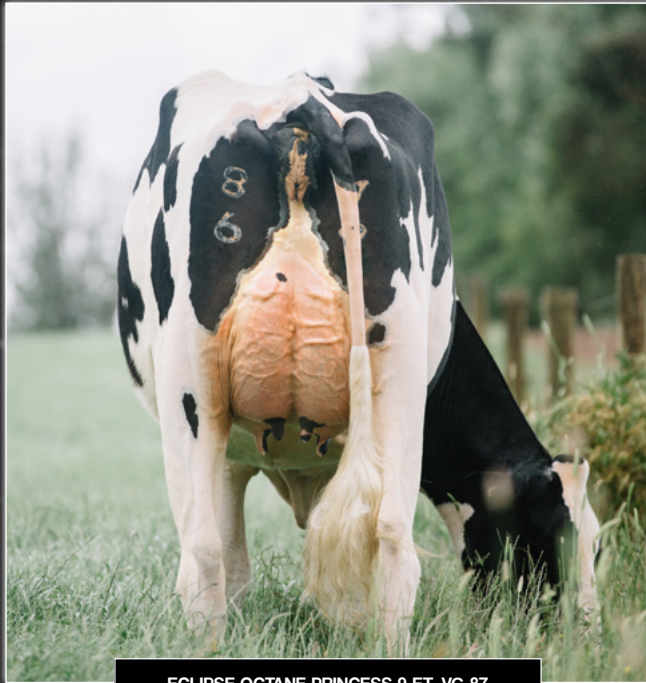

ECLIPSE OCTANE PRINCESS 9-ET, VG-87



LOT 5: ECLIPSE SOLOMON 9 PRINCESS-ET VG-86





LOT 5: ECLIPSE SOLOMON 9 PRINCESS-ET VG86

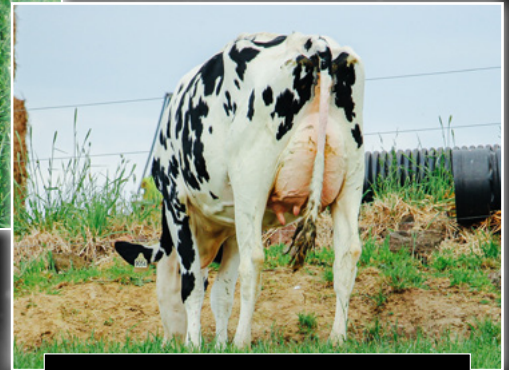

LOT 5: ECLIPSE SOLOMON 9 PRINCESS-ET VG86

# 5.

## ECLIPSE SOLOMON 9 PRINCESS-ET VG-86

DOB: 8/10/17 | HERDBOOK: 2011631 | ID: 9054 | Calved: 30/10/20

**SIRE:**  
**WALNUTLAWN SOLOMON-ET**

Full sister to STBLACKWOOD (+3.38 PTAT & +3.04 UDC)!  
A youthful udder loaded with milk, I believe this cow has huge breeding potential and will only keep getting better and better!!

**DAM:**  
**ECLIPSE OCTANE PRINCESS 9-ET, VG87**

Dam of Eclipse Perennial @ ST Genetics (+3.69 PTAT & +3.26)  
One of the highest UDC bulls in the WORLD!!

**FULL SISTER:**  
**ECLIPSE OCTANE PRINCESS 13, VG89 (MAX)**

Dam of Milio, the #1 PTAT Sire in the world!  
1st 2yo Vic Winter Fair 2018.  
Sold for \$30,000 at 2018 Sale.

**STANTONS HIGH OCTANE-ET**

**2ND DAM:**  
**ECLIPSE ATWOOD PRINCESS 8-ET, VG89**

AGE	MILK	PKG	P%	FKG	F%	DAYS
2-3	7566	237	3.1	275	3.6	305

**MAPLES-DOWNS-I G W ATWOOD-ET**

**3RD DAM:**  
**ECLIPSE DAMION G PRINCESS-IMP-ET, EX90-2E, 5 SBC, 1XM, 1XF, 1XP**

AGE	MILK	PKG	P%	FKG	F%	DAYS	PI
2-3	8981	304	3.4	337	3.8	305	94
4-1	12660	412	3.3	458	3.6	305	110

Dam 2 EX dtrs, 100% GP+ dtrs.

**4TH DAM: WATERMOLEN PRINCESS GOLDWYN-ET, VG-89 MAX**

AGE	MILK	PKG	P%	FKG	F%	DAYS
2-2	10481	394	3.7	474	4.4	305
4-4	13083	482	3.6	627	4.7	305

**5TH DAM: WINDY-KNOLL-VIEW PLEDGE-ET, EX95**

AGE	MILK	PKG	P%	FKG	F%	DAYS
8-0	15815	487	3.0	655	4.0	365

1st 5yo WDE & All American 5yo 2007, etc. 15 EX dtrs including 2@94.

**6TH DAM: WINDY-KNOLL-VIEW PROMIS-ET, EX95-2E, GMD, DOM**

AGE	MILK	PKG	P%	FKG	F%	DAYS
4-8	44124	1401	3.1	1633	3.7	365

19 EX dtrs - 2@95, 1@94, 2@93, 4@92, 2@91 and 7@90.

**7TH DAM: WINDY-KNOLL-VIEW ULTIMATE PALA, EX94-3E, DOM**

AGE	MILK	PKG	P%	FKG	F%	DAYS
5.08	12698	575	4.5	423	3.3	365

Has bred 62 All American nominated offspring

**8TH DAM: WINDY-KNOLL-VIEW CREEK PAULINE, VG88**





LOT 6: ECLIPSE DOC 9 PRINCESS-ET VG85-2YRS

6.

## ECLIPSE DOC 9 PRINCESS-ET VG-85-2YRS

DOB: 30/01/18 | HERDBOOK: 2024978 | ID: 9111 | Calved: 26/6/20 | AI: 24/11/20 SEXED Delta Lambda

**SIRE:**  
**WOODCREST KING DOC**

An absolute herd favourite for temperament and the epitome of the Princess udder! In reflecting back to the start of this cow family with the Damion and using the breeds best bulls, I believe this heifers breeding ability is as strong as ever!

**DAM:**  
**ECLIPSE OCTANE PRINCESS 9-ET, VG87**

Dam of Eclipse Perennial @ ST Genetics (+3.69 PTAT & +3.26)  
One of the highest UDC bulls in the WORLD!!

**FULL SISTER:**  
**ECLIPSE OCTANE PRINCESS 13, VG89 (MAX)**

Dam of Milio, the #1 PTAT Sire in the world!  
1st 2yo Vic Winter Fair 2018.  
Sold for \$30,000 at 2018 Sale.

**STANTONS HIGH OCTANE-ET**

**2ND DAM:**  
**ECLIPSE ATWOOD PRINCESS 8-ET, VG89**

AGE	MILK	PKG	P%	FKG	F%	DAYS
2-3	7566	237	3.1	275	3.6	305

**MAPLES-DOWNS-I G W ATWOOD-ET**

**3RD DAM:**  
**ECLIPSE DAMION G PRINCESS-IMP-ET, EX90-2E, 5 SBC, 1XM, 1XF, 1XP**

AGE	MILK	PKG	P%	FKG	F%	DAYS	PI
2-3	8981	304	3.4	337	3.8	305	94
4-1	12660	412	3.3	458	3.6	305	110

Dam 2 EX dtrs, 100% GP+ dtrs.

**4TH DAM: WATERMOLEN PRINCESS GOLDWYN-ET, VG-89 MAX**

AGE	MILK	PKG	P%	FKG	F%	DAYS
2-2	10481	394	3.7	474	4.4	305
4-4	13083	482	3.6	627	4.7	305

**5TH DAM: WINDY-KNOLL-VIEW PLEDGE-ET, EX95**

AGE	MILK	PKG	P%	FKG	F%	DAYS
8-0	15815	487	3.0	655	4.0	365

1st 5yo WDE & All American 5yo 2007, etc. 15 EX dtrs including 2@94.

**6TH DAM: WINDY-KNOLL-VIEW PROMIS-ET, EX95-2E, GMD, DOM**

AGE	MILK	PKG	P%	FKG	F%	DAYS
4-8	44124	1401	3.1	1633	3.7	365

19 EX dtrs - 2@95, 1@94, 2@93, 4@92, 2@91 and 7@90.

**7TH DAM: WINDY-KNOLL-VIEW ULTIMATE PALA, EX94-3E, DOM**

AGE	MILK	PKG	P%	FKG	F%	DAYS
5.08	12698	575	4.5	423	3.3	365

Has bred 62 All American nominated offspring

**8TH DAM: WINDY-KNOLL-VIEW CREEK PAULINE, VG88**





LOT 7: ECLIPSE ALLTHEWAY O PRINCESS-ET VG85



LOT 7: ECLIPSE ALLTHEWAY O PRINCESS-ET VG85



# ECLIPSE ALLTHEWAY O PRINCESS-ET VG-85

DOB: 12/7/17 | HERDBOOK: 2001238 | ID: 9048 | Calved: 26/9/20

**SIRE:**  
**ECLIPSE ALLTHEWAY-ET**

She has the incredible Princess Udder and will go ALL THE WAY!

**DAM:**  
**ECLIPSE OCTANE PRINCESS 9-ET, VG87**

Dam of Eclipse Perennial @ ST Genetics (+3.69 PTAT & +3.26)  
One of the highest UDC bulls in the WORLD!!

**FULL SISTER:**  
**ECLIPSE OCTANE PRINCESS 13, VG89 (MAX)**

Dam of Milio, the #1 PTAT Sire in the world!  
1st 2yo Vic Winter Fair 2018.  
Sold for \$30,000 at 2018 Sale.

**STANTONS HIGH OCTANE-ET**

**2ND DAM:**  
**ECLIPSE ATWOOD PRINCESS 8-ET, VG89**

AGE	MILK	PKG	P%	FKG	F%	DAYS
2-3	7566	237	3.1	275	3.6	305

**MAPLES-DOWNS-I G W ATWOOD-ET**

**3RD DAM:**  
**ECLIPSE DAMION G PRINCESS-IMP-ET, EX90-2E, 5 SBC, 1XM, 1XF, 1XP**

AGE	MILK	PKG	P%	FKG	F%	DAYS	PI
2-3	8981	304	3.4	337	3.8	305	94
4-1	12660	412	3.3	458	3.6	305	110

Dam 2 EX dtrs, 100% GP+ dtrs.

**4TH DAM: WATERMOLEN PRINCESS GOLDWYN-ET, VG-89 MAX**

AGE	MILK	PKG	P%	FKG	F%	DAYS
2-2	10481	394	3.7	474	4.4	305
4-4	13083	482	3.6	627	4.7	305

**5TH DAM: WINDY-KNOLL-VIEW PLEDGE-ET, EX95**

AGE	MILK	PKG	P%	FKG	F%	DAYS
8-0	15815	487	3.0	655	4.0	365

1st 5yo WDE & All American 5yo 2007, etc. 15 EX dtrs including 2@94.

**6TH DAM: WINDY-KNOLL-VIEW PROMIS-ET, EX95-2E, GMD, DOM**

AGE	MILK	PKG	P%	FKG	F%	DAYS
4-8	44124	1401	3.1	1633	3.7	365

19 EX dtrs - 2@95, 1@94, 2@93, 4@92, 2@91 and 7@90.

**7TH DAM: WINDY-KNOLL-VIEW ULTIMATE PALA, EX94-3E, DOM**

AGE	MILK	PKG	P%	FKG	F%	DAYS
5.08	12698	575	4.5	423	3.3	365

Has bred 62 All American nominated offspring

**8TH DAM: WINDY-KNOLL-VIEW CREEK PAULINE, VG88**

# 8.

## ECLIPSE MIRAND 9 PRINCESS II-ET \*PO \*RC

DOB: 23/08/19 | HERDBOOK: 2096269 | ID: 8836

**SIRE:**  
**COOMBOONA ZIPIT MIRAND-IMP-ET**

You have seen the incredible udders on her three maternal sisters, now add POLLED and RED CARRIER!!

**DAM:**  
**ECLIPSE OCTANE PRINCESS 9-ET, VG87**  
Dam of Eclipse Perennial @ ST Genetics (+3.69 PTAT & +3.26)  
One of the highest UDC bulls in the WORLD!!

**FULL SISTER:**  
**ECLIPSE OCTANE PRINCESS 13, VG89 (MAX)**  
Dam of Milio, the #1 PTAT Sire in the world!  
1st 2yo Vic Winter Fair 2018.  
Sold for \$30,000 at 2018 Sale.

**STANTONS HIGH OCTANE-ET**

**2ND DAM:**  
**ECLIPSE ATWOOD PRINCESS 8-ET, VG89**

AGE	MILK	PKG	P%	FKG	F%	DAYS
2-3	7566	237	3.1	275	3.6	305

**MAPLES-DOWNS-I G W ATWOOD-ET**

**3RD DAM:**  
**ECLIPSE DAMION G PRINCESS-IMP-ET, EX90-2E, 5 SBC, 1XM, 1XF, 1XP**

AGE	MILK	PKG	P%	FKG	F%	DAYS	PI
2-3	8981	304	3.4	337	3.8	305	94
4-1	12660	412	3.3	458	3.6	305	110

Dam 2 EX dtrs, 100% GP+ dtrs.

(4TH TO 8TH DAM SEE LOT 7)

# 9.

## ECLIPSE MIRAND 9 PRINCESS III-ET \*PO

DOB: 23/08/19 | HERDBOOK: 2096270 | ID: 8666

**SIRE:**  
**COOMBOONA ZIPIT MIRAND-IMP-ET**

A polled Princess!

**DAM:**  
**ECLIPSE OCTANE PRINCESS 9-ET, VG87**  
Dam of Eclipse Perennial @ ST Genetics (+3.69 PTAT & +3.26)  
One of the highest UDC bulls in the WORLD!!

**FULL SISTER:**  
**ECLIPSE OCTANE PRINCESS 13, VG89 (MAX)**  
Dam of Milio, the #1 PTAT Sire in the world!  
1st 2yo Vic Winter Fair 2018.  
Sold for \$30,000 at 2018 Sale.

**STANTONS HIGH OCTANE-ET**

**2ND DAM:**  
**ECLIPSE ATWOOD PRINCESS 8-ET, VG89**

AGE	MILK	PKG	P%	FKG	F%	DAYS
2-3	7566	237	3.1	275	3.6	305

**MAPLES-DOWNS-I G W ATWOOD-ET**

**3RD DAM:**  
**ECLIPSE DAMION G PRINCESS-IMP-ET, EX90-2E, 5 SBC, 1XM, 1XF, 1XP**

AGE	MILK	PKG	P%	FKG	F%	DAYS	PI
2-3	8981	304	3.4	337	3.8	305	94
4-1	12660	412	3.3	458	3.6	305	110

Dam 2 EX dtrs, 100% GP+ dtrs.

(4TH TO 8TH DAM SEE LOT 7)

# 10.

## ECLIPSE CRUSH 9 PRINCESS

DOB: 4/7/18 | HERDBOOK: 2047290 | ID: 9134 | Calved: 10/10/20

**SIRE:**  
**MAVERICK CRUSH**

Full sister to Royal Crush at ST Genetics (+3.02 PTAT & +2.52 UDC)

**DAM:**  
**ECLIPSE OCTANE PRINCESS 9-ET, VG87**  
Dam of Eclipse Perennial @ ST Genetics (+3.69 PTAT & +3.26)  
One of the highest UDC bulls in the WORLD!!

**FULL SISTER:**  
**ECLIPSE OCTANE PRINCESS 13, VG89 (MAX)**  
Dam of Milio, the #1 PTAT Sire in the world!  
1st 2yo Vic Winter Fair 2018.  
Sold for \$30,000 at 2018 Sale.

**STANTONS HIGH OCTANE-ET**

**2ND DAM:**  
**ECLIPSE ATWOOD PRINCESS 8-ET, VG89**

AGE	MILK	PKG	P%	FKG	F%	DAYS
2-3	7566	237	3.1	275	3.6	305

**MAPLES-DOWNS-I G W ATWOOD-ET**

**3RD DAM:**  
**ECLIPSE DAMION G PRINCESS-IMP-ET, EX90-2E, 5 SBC, 1XM, 1XF, 1XP**

AGE	MILK	PKG	P%	FKG	F%	DAYS	PI
2-3	8981	304	3.4	337	3.8	305	94
4-1	12660	412	3.3	458	3.6	305	110

Dam 2 EX dtrs, 100% GP+ dtrs.

(4TH TO 8TH DAM SEE LOT 7)





FULL SISTER TO 2ND DAM:  
**ECLIPSE OCTANE PRINCESS 13, VG89 (MAX)**  
 Photographer: Bradley Cullen

**CM** Bradley Cullen  
 — CULLEN MARKETING —

**11.**

**ECLIPSE M CRUSH PRINCESS-ET**

DOB: 2/7/17 | HERDBOOK: 2001233 | ID: 9079 | Calved: Will be fresh

**SIRE:**  
**MAVERICK CRUSH**

Full sister to Royal Crush at ST Genetics (+3.02 PTAT & +2.52 UDC)

**12.**

**ECLIPSE MIRAND C PRINCESS-ET \*PO**

DOB: 27/8/19 | HERDBOOK: 2096271 | ID: 4389 | AI: 17/11/20 Delta Lambda

**SIRE:**  
**COOMBOONA ZIPIT MIRAND-IMP-ET**  
**DAM:**  
**ECLIPSE M CRUSH PRINCESS-ET**  
**(SELLS AS LOT 11)**

Last chance at a POLLED PRINCESS!!

**MAVERICK CRUSH**

**2ND DAM:**  
**ECLIPSE OCTANE PRINCESS 9-ET, VG87**  
 Dam of Eclipse Perennial @ ST Genetics (+3.69 PTAT & +3.26)  
 One of the highest UDC bulls in the WORLD!!

**FULL SISTER:**  
**ECLIPSE OCTANE PRINCESS 13, VG89 (MAX)**  
 Dam of Milio, the #1 PTAT Sire in the world!  
 1st 2yo Vic Winter Fair 2018.  
 Sold for \$30,000 at 2018 Sale.

**STANTONS HIGH OCTANE-ET**

**3RD DAM:**  
**ECLIPSE ATWOOD PRINCESS 8-ET, VG89**

AGE	MILK	PKG	P%	FKG	F%	DAYS
2-3	7566	237	3.1	275	3.6	305

**4TH DAM: ECLIPSE DAMION G PRINCESS-IMP-ET, EX90-2E, 5 SBC, 1XM, 1XF, 1XP**

AGE	MILK	PKG	P%	FKG	F%	DAYS	PI
2-3	8981	304	3.4	337	3.8	305	94
4-1	12660	412	3.3	458	3.6	305	110

Dam 2 Ex dtrs, 100% GP+ dtrs.

**5TH DAM: WATERMOLEN PRINCESS GOLDWYN-ET, VG-89 MAX**

AGE	MILK	PKG	P%	FKG	F%	DAYS
2-2	10481	394	3.7	474	4.4	305
4-4	13083	482	3.6	627	4.7	305

**6TH DAM: WINDY-KNOLL-VIEW PLEDGE-ET, EX95**

AGE	MILK	PKG	P%	FKG	F%	DAYS
8-0	15815	487	3.0	655	4.0	365

1st 5yo WDE & All American 5yo 2007, etc. 15 EX dtrs including 2@94.

**7TH DAM: WINDY-KNOLL-VIEW PROMIS-ET, EX95-2E, GMD, DOM**

AGE	MILK	PKG	P%	FKG	F%	DAYS
4-8	44124	1401	3.1	1633	3.7	365

19 EX dtrs - 2@95, 1@94, 2@93, 4@92, 2@91 and 7@90.

**8TH DAM: WINDY-KNOLL-VIEW ULTIMATE PALA, EX94-3E, DOM**

AGE	MILK	PKG	P%	FKG	F%	DAYS
5.08	12698	575	4.5	423	3.3	365

Has bred 62 All American nominated offspring

**9TH DAM: WINDY-KNOLL-VIEW CREEK PAULINE, VG88**





ECLIPSE ATWOOD PRINCESS 7-ET VG-88 2\*

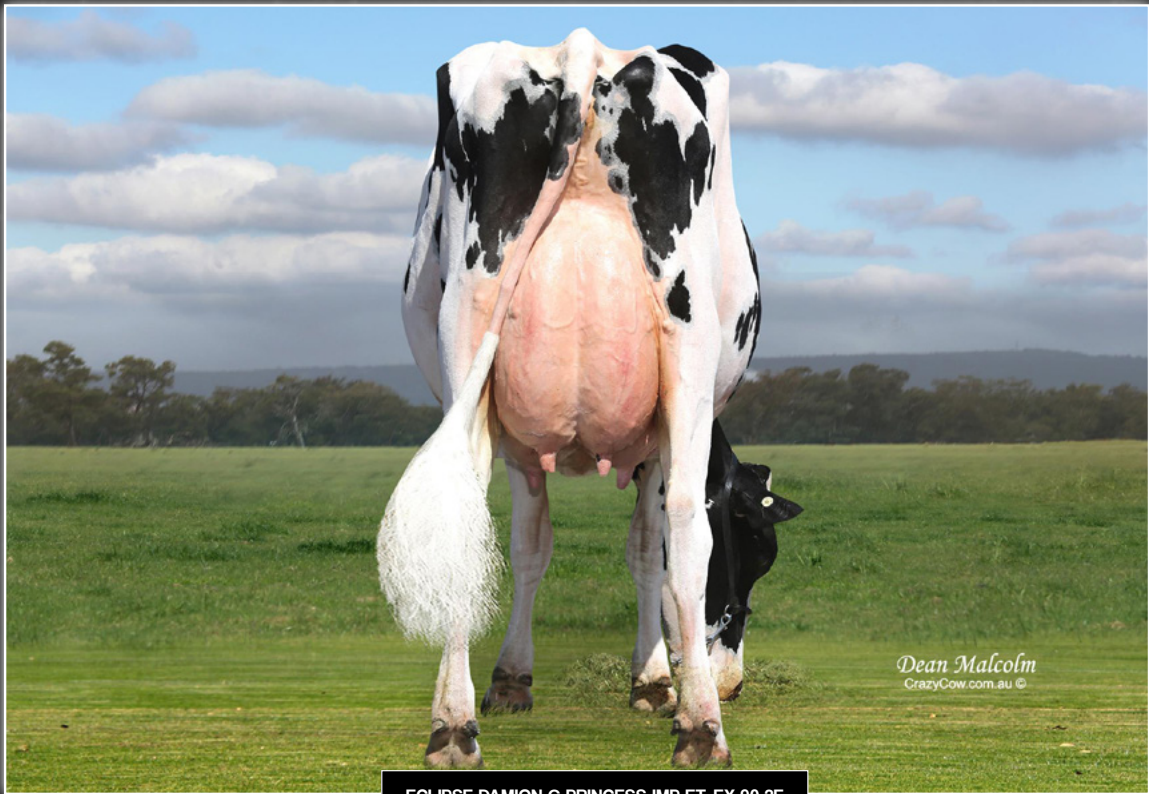

ECLIPSE DAMION G PRINCESS-IMP-ET, EX-90-2E





**DAM:**  
**ECLIPSE OCTANE PRINCESS 5-ET VG-87**  
 Photographer: Bradley Cullen

# 13.

## ECLIPSE JORDY PRINCESS \*RC

DOB: 8/11/17 | HERDBOOK: 2021292 | ID: 9092 | Calved: Will be fresh

**SIRE:**  
**CYCLE MCGUCCI JORDY-RED**

Will be fresh on her 2nd lactation - Top Class Udder!

# 14.

## ECLIPSE ALTITUDE JORDY PRINCESS II-ET-RED

DOB: 16/09/2019 | HERDBOOK: 2096254 | ID: 9026

**SIRE:**  
**FARNEAR ALTITUDE-ET-RED**  
**DAM:**  
**ECLIPSE JORDY PRINCESS \*RC**

A2/A2  
 The first ever RED PRINCESS, Open & Ready to FLUSH!!

**2ND DAM:**  
**ECLIPSE OCTANE PRINCESS 5-ET VG87**  
 AGE MILK PKG P% FKG F% DAYS PI  
 3-6 12253 431 3.5 529 4.3 305 109  
 Sold for \$20,000 to Avonlea & Col Cowan  
 1st Junior Two Yr Old, IDW 2018  
 All Australian Two Yr Old 2018  
**(DAM OF LOT 13)**

**STANTONS HIGH OCTANE-ET**  
**3RD DAM:**  
**ECLIPSE ATWOOD PRINCESS 7-ET VG88 2\***  
 AGE MILK PKG P% FKG F% DAYS  
 2-4 6768 221 3.3 291 4.3 305  
 Dam 100% GP+ dtrs.

**4TH DAM: ECLIPSE DAMION G PRINCESS-IMP-ET, EX90-2E, 5 SBC, 1XM, 1XF, 1XP**  
 AGE MILK PKG P% FKG F% DAYS PI  
 2-3 8981 304 3.4 337 3.8 305 94  
 4-1 12660 412 3.3 458 3.6 305 110  
 Dam 2 Ex dtrs, 100% GP+ dtrs.

**6TH DAM: WINDY-KNOLL-VIEW PLEDGE-ET, EX95**  
 AGE MILK PKG P% FKG F% DAYS  
 8-0 15815 487 3.0 655 4.0 365  
 1st 5yo WDE & All American 5yo 2007, etc. 15  
 EX dtrs including 2@94.

**8TH DAM: WINDY-KNOLL-VIEW ULTIMATE PALA, EX94-3E, DOM**  
 AGE MILK PKG P% FKG F% DAYS  
 5.08 12698 575 4.5 423 3.3 365  
 Has bred 62 All American nominated offspring  
**9TH DAM: WINDY-KNOLL-VIEW CREEK PAULINE, VG88**

**5TH DAM: WATERMOLEN PRINCESS GOLDWYN-ET, VG-89 MAX**  
 AGE MILK PKG P% FKG F% DAYS  
 2-2 10481 394 3.7 474 4.4 305  
 4-4 13083 482 3.6 627 4.7 305

**7TH DAM: WINDY-KNOLL-VIEW PROMIS-ET, EX95-2E, GMD, DOM**  
 AGE MILK PKG P% FKG F% DAYS  
 4-8 44124 1401 3.1 1633 3.7 365  
 19 EX dtrs - 2@95, 1@94, 2@93, 4@92, 2@91 and 7@90.



LOT 15: ECLIPSE KINGDOC 7 PRINCESS-ET VG-86-2YRS

15.

## ECLIPSE KINGDOC 7 PRINCESS-ET VG-86-2YRS

DOB: 2/4/18 | HERDBOOK: 2031069 | ID: 9123 | Calved: 14/5/20 | AI: 6/10/20 JAGGER PTIC

**SIRE:**  
**WOODCREST KING DOC**

Highest Scored KINGDOC in Australia!

**DAM:**  
**ECLIPSE ATWOOD PRINCESS 7-ET VG88 2 SBC**

AGE	MILK	PKG	P%	FKG	F%	DAYS
2-4	6768	221	3.3	291	4.3	305

**MAPLE-DOWNS-I G W ATWOOD-ET**

**2ND DAM:**  
**ECLIPSE DAMION G PRINCESS-IMP-ET, EX90-2E, 5 SBC, 1XM, 1XF, 1XP**

AGE	MILK	PKG	P%	FKG	F%	DAYS	PI
2-3	8981	304	3.4	337	3.8	305	94
4-1	12660	412	3.3	458	3.6	305	110

Dam 2 Ex dtrs, 100% GP+ dtrs.

**ERBACRES DAMION EX**

**3RD DAM:**  
**WATERMOLEN PRINCESS GOLDWYN-ET, VG-89 MAX**

AGE	MILK	PKG	P%	FKG	F%	DAYS
2-2	10481	394	3.7	474	4.4	305
4-4	13083	482	3.6	627	4.7	305

**4TH DAM: WINDY-KNOLL-VIEW PLEDGE-ET, EX95**

AGE	MILK	PKG	P%	FKG	F%	DAYS
8-0	15815	487	3.0	655	4.0	365

1st 5yo WDE & All American 5yo 2007, etc. 15 EX dtrs including 2@94.

**5TH DAM: WINDY-KNOLL-VIEW PROMIS-ET, EX95-2E, GMD, DOM**

AGE	MILK	PKG	P%	FKG	F%	DAYS
4-8	44124	1401	3.1	1633	3.7	365

19 EX dtrs - 2@95, 1@94, 2@93, 4@92, 2@91 and 7@90.

**6TH DAM: WINDY-KNOLL-VIEW ULTIMATE PALA, EX94-3E, DOM**

AGE	MILK	PKG	P%	FKG	F%	DAYS
5.08	12698	575	4.5	423	3.3	365

Has bred 62 All American nominated offspring

**7TH DAM: WINDY-KNOLL-VIEW CREEK PAULINE, VG88**



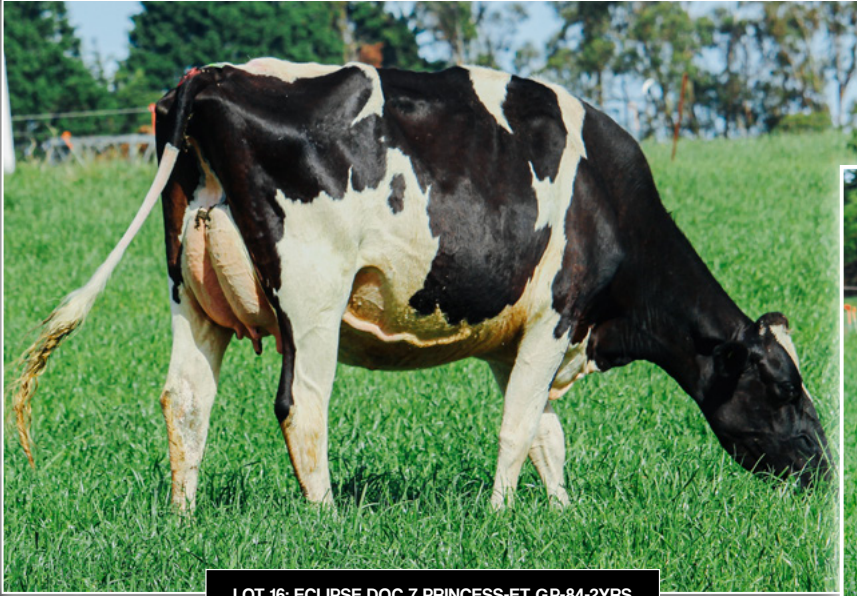

LOT 16: ECLIPSE DOC 7 PRINCESS-ET GP-84-2YRS



LOT 17: ECLIPSE SOLOMON 7 PRINCESS-ET VG-86

# 16.

## ECLIPSE DOC 7 PRINCESS-ET GP-84-2YRS

DOB: 4/3/18 | HERDBOOK: 2031065 | ID: 9117 | Calved: 23/6/20 | PTIC to JAGGER 14/10/20

SIRE: WOODCREST KING DOC

# 17.

## ECLIPSE SOLOMON 7 PRINCESS-ET VG-86

DOB: 6/7/17 | HERDBOOK: 2001257 | ID: 9021 | Calved: 14/10/20

SIRE: WALNUTLAWN SOLOMON-ET

**DAM:**

**ECLIPSE ATWOOD PRINCESS 7-ET VG88 2 SBC**

AGE	MILK	PKG	P%	FKG	F%	DAYS
2-4	6768	221	3.3	291	4.3	305

**MAPLE-DOWNS-I G W ATWOOD-ET**

**2ND DAM:**

**ECLIPSE DAMION G PRINCESS-IMP-ET, EX90-2E, 5 SBC, 1XM, 1XF, 1XP**

AGE	MILK	PKG	P%	FKG	F%	DAYS	PI
2-3	8981	304	3.4	337	3.8	305	94
4-1	12660	412	3.3	458	3.6	305	110

Dam 2 Ex dtrs, 100% GP+ dtrs.

**ERBACRES DAMION EX**

**3RD DAM:**

**WATERMOLEN PRINCESS GOLDWYN-ET, VG-89 MAX**

AGE	MILK	PKG	P%	FKG	F%	DAYS
2-2	10481	394	3.7	474	4.4	305
4-4	13083	482	3.6	627	4.7	305

**4TH DAM: WINDY-KNOLL-VIEW PLEDGE-ET, EX95**

AGE	MILK	PKG	P%	FKG	F%	DAYS
8-0	15815	487	3.0	655	4.0	365

1st 5yo WDE & All American 5yo 2007, etc. 15 EX dtrs including 2@94.

**5TH DAM: WINDY-KNOLL-VIEW PROMIS-ET, EX95-2E, GMD, DOM**

AGE	MILK	PKG	P%	FKG	F%	DAYS
4-8	44124	1401	3.1	1633	3.7	365

19 EX dtrs - 2@95, 1@94, 2@93, 4@92, 2@91 and 7@90.

**6TH DAM: WINDY-KNOLL-VIEW ULTIMATE PALA, EX94-3E, DOM**

AGE	MILK	PKG	P%	FKG	F%	DAYS
5.08	12698	575	4.5	423	3.3	365

Has bred 62 All American nominated offspring

**7TH DAM: WINDY-KNOLL-VIEW CREEK PAULINE, VG88**





LOT 18: ECLIPSE MOGUL PRINCESS-ET VG-85

18.

**ECLIPSE MOGUL PRINCESS-ET VG-85**

DOB: 14/9/15 | HERDBOOK: 1900562 | ID: 8632 | Calved: 4/6/20 | AI: 11/11/20 JAGGER

**SIRE:**  
MOUNTFIELD SSI DCY MOGUL ET

19.

**ECLIPSE 1STGRADE M PRINCESS-ET GP-83-2YRS**

DOB: 28/05/18 | HERDBOOK: 2047296 | ID: 9135 | Calved: 15/10/20

**SIRE:**  
FARNEAR-TBR BH 1ST GRADE-ET

**DAM:**  
ECLIPSE MOGUL PRINCESS-ET VG85  
(SELLS AS LOT 18)



LOT 19: ECLIPSE 1STGRADE M PRINCESS-ET GP-83-2YR

**STANTONS HIGH OCTANE-ET**

**2ND DAM:**  
ECLIPSE ATWOOD PRINCESS 7-ET VG88 2 SBC

AGE	MILK	PKG	P%	FKG	F%	DAYS
2-4	6768	221	3.3	291	4.3	305

**MAPLES-DOWNS-I G W ATWOOD-ET**

**3RD DAM:**  
ECLIPSE DAMION G PRINCESS-IMP-ET, EX90-2E, 5 SBC, 1XM, 1XF, 1XP

AGE	MILK	PKG	P%	FKG	F%	DAYS	PI
2-3	8981	304	3.4	337	3.8	305	94
4-1	12660	412	3.3	458	3.6	305	110

Dam 2 Ex dtrs, 100% GP+ dtrs.

**4TH DAM: WATERMOLEN PRINCESS GOLDWYN-ET, VG-89 MAX**

AGE	MILK	PKG	P%	FKG	F%	DAYS
2-2	10481	394	3.7	474	4.4	305
4-4	13083	482	3.6	627	4.7	305

**5TH DAM: WINDY-KNOLL-VIEW PLEDGE-ET, EX95**

AGE	MILK	PKG	P%	FKG	F%	DAYS
8-0	15815	487	3.0	655	4.0	365

1st 5yo WDE & All American 5yo 2007, etc. 15 EX dtrs including 2@94.

**6TH DAM: WINDY-KNOLL-VIEW PROMIS-ET, EX95-2E, GMD, DOM**

19 EX dtrs - 2@95, 1@94, 2@93, 4@92, 2@91 and 7@90.

**7TH DAM: WINDY-KNOLL-VIEW ULTIMATE PALA, EX94-3E, DOM**

Has bred 62 All American nominated offspring

**8TH DAM: WINDY-KNOLL-VIEW CREEK PAULINE, VG88**





LOT 20: ECLIPSE ATWOOD PRINCESS 7 VG-88  
 Photographer: Bradley Cullen

Bradley Cullen®

20.

**ECLIPSE ATWOOD PRINCESS 7 VG-88 (2ND LACT)**

DOB: 12/7/13 | HERDBOOK: 1758156 | ID: 8260 | Calved: Dry, Open

**SIRE:**  
**MAPLES-DOWNS-I G W ATWOOD-ET**

**DAM:**  
**ECLIPSE DAMION G PRINCESS-IMP EX-90-2E**  
**(SEE LOT 21)**

21.

**ECLIPSE OCTANE PRINCESS 6-ET GP-84**

DOB: 28/7/15 | HERDBOOK: 1886425 | ID: 8626 | Calved: 2/5/20 | AI: 18/6/20 Perennial PTIC

**SIRE:**  
**STANTONS HIGH OCTANE-ET**

A2/A2

**DAM:**  
**ECLIPSE ATWOOD PRINCESS 7-ET VG88 2 SBC**

AGE	MILK	PKG	P%	FKG	F%	DAYS
2-4	6768	221	3.3	291	4.3	305

**MAPLE-DOWNS-I G W ATWOOD-ET**

**2ND DAM:**  
**ECLIPSE DAMION G PRINCESS-IMP-ET, EX90-2E, 5 SBC, 1XM, 1XF, 1XP**

AGE	MILK	PKG	P%	FKG	F%	DAYS	PI
2-3	8981	304	3.4	337	3.8	305	94
4-1	12660	412	3.3	458	3.6	305	110

Dam 2 Ex dtrs, 100% GP+ dtrs.

**ERBACRES DAMION EX**

**3RD DAM:**  
**WATERMOLEN PRINCESS GOLDWYN-ET, VG-89 MAX**

AGE	MILK	PKG	P%	FKG	F%	DAYS
2-2	10481	394	3.7	474	4.4	305
4-4	13083	482	3.6	627	4.7	305

**6TH DAM: WINDY-KNOLL-VIEW ULTIMATE PALA, EX94-3E, DOM**

AGE	MILK	PKG	P%	FKG	F%	DAYS
5.08	12698	575	4.5	423	3.3	365

Has bred 62 All American nominated offspring

**7TH DAM: WINDY-KNOLL-VIEW CREEK PAULINE, VG88**

**4TH DAM: WINDY-KNOLL-VIEW PLEDGE-ET, EX95**

AGE	MILK	PKG	P%	FKG	F%	DAYS
8-0	15815	487	3.0	655	4.0	365

1st 5yo WDE & All American 5yo 2007, etc. 15 EX dtrs including 2@94.

**5TH DAM: WINDY-KNOLL-VIEW PROMIS-ET, EX95-2E, GMD, DOM**

AGE	MILK	PKG	P%	FKG	F%	DAYS
4-8	44124	1401	3.1	1633	3.7	365

19 EX dtrs - 2@95, 1@94, 2@93, 4@92, 2@91 and 7@90.



LOT 22: ECLIPSE DOC 13 PRINCESS GP-83-2YRS



DAM: ECLIPSE OCTANE PRINCESS 13 VG-89 (MAX)  
Photographer: Bradley Cullen

22.

ECLIPSE DOC 13 PRINCESS GP-83-2YRS

DOB: 13/3/18 | HERDBOOK: 2031053 | ID: 9118 | Calved: 28/4/20 | AI: 30/10/20 JAGGER

**SIRE:**  
**WOODCREST KING DOC**

She has a big future!

**DAM:**  
**ECLIPSE OCTANE PRINCESS 13 VG89 (MAX)**

1st 2yo Vic Winter Fair 2018.  
Sold for \$30,000 at 2018 Sale.  
Dam of Eclipse Milio - #1 PTAT Sire in the World with semen

**STANTONS HIGH OCTANE-ET**

**2ND DAM:**  
**ECLIPSE ATWOOD PRINCESS 8-ET VG89**

AGE	MILK	PKG	P%	FKG	F%	DAYS
2-3	7566	237	3.1	275	3.6	305

**MAPLES-DOWNS-I G W ATWOOD-ET**

**3RD DAM:**  
**ECLIPSE DAMION G PRINCESS-IMP-ET, EX90-2E, 5 SBC, 1XM, 1XF, 1XP**

AGE	MILK	PKG	P%	FKG	F%	DAYS	PI
2-3	8981	304	3.4	337	3.8	305	94
4-1	12660	412	3.3	458	3.6	305	110

Dam 2 Ex dtrs, 100% GP+ dtrs.

**4TH DAM: WATERMOLEN PRINCESS GOLDWYN-ET, VG-89 MAX**

AGE	MILK	PKG	P%	FKG	F%	DAYS
2-2	10481	394	3.7	474	4.4	305
4-4	13083	482	3.6	627	4.7	305

**5TH DAM: WINDY-KNOLL-VIEW PLEDGE-ET, EX95**

AGE	MILK	PKG	P%	FKG	F%	DAYS
8-0	15815	487	3.0	655	4.0	365

1st 5yo WDE & All American 5yo 2007, etc. 15 EX dtrs including 2@94.

**6TH DAM: WINDY-KNOLL-VIEW PROMIS-ET, EX95-2E, GMD, DOM**

AGE	MILK	PKG	P%	FKG	F%	DAYS
4-8	44124	1401	3.1	1633	3.7	365

19 EX dtrs - 2@95, 1@94, 2@93, 4@92, 2@91 and 7@90.

**7TH DAM: WINDY-KNOLL-VIEW ULTIMATE PALA, EX94-3E, DOM**

AGE	MILK	PKG	P%	FKG	F%	DAYS
5-08	12698	575	4.5	423	3.3	365

Has bred 62 All American nominated offspring

**8TH DAM: WINDY-KNOLL-VIEW CREEK PAULINE, VG88**





LOT 23: ECLIPSE KINGDOC 8 PRINCESS-ET GP-83-2YRS

23.

**ECLIPSE KINGDOC 8 PRINCESS-ET GP-83-2YRS**

DOB: 12/2/18 | HERDBOOK: 2026488 | ID: 9115 | Calved: 15/4/20 | AI: 5/10/20 JAGGER PTIC

**SIRE:**  
WOODCREST KING DOC

24.

**ECLIPSE DOC 8 PRINCESS-ET GP-83-2YRS (VG-86 MAM)**

DOB: 9/2/18 | HERDBOOK: 2026484 | ID: 9114 | AI: Due 9/12/20 to Sexed Moovin \*RC

**SIRE:**  
WOODCREST KING DOC

Calved at 1-9 and due back 2-10!!

**DAM:**  
ECLIPSE ATWOOD PRINCESS 8-ET VG89

AGE	MILK	PKG	P%	FKG	F%	DAYS
2-3	7566	237	3.1	275	3.6	305

**MAPLE-DOWNS-I G W ATWOOD-ET**

**2ND DAM:**  
ECLIPSE DAMION G PRINCESS-IMP-ET, EX90-2E, 5 SBC, 1XM, 1XF, 1XP

AGE	MILK	PKG	P%	FKG	F%	DAYS	PI
2-3	8981	304	3.4	337	3.8	305	94
4-1	12660	412	3.3	458	3.6	305	110

Dam 2 Ex dtrs, 100% GP+ dtrs.

**ERBACRES DAMION EX**

**3RD DAM:**  
WATERMOLEN PRINCESS GOLDWYN-ET, VG-89 MAX

AGE	MILK	PKG	P%	FKG	F%	DAYS
2-2	10481	394	3.7	474	4.4	305
4-4	13083	482	3.6	627	4.7	305

**4TH DAM: WINDY-KNOLL-VIEW PLEDGE-ET, EX95**

AGE	MILK	PKG	P%	FKG	F%	DAYS
8-0	15815	487	3.0	655	4.0	365

1st 5yo WDE & All American 5yo 2007, etc. 15 EX dtrs including 2@94.

**5TH DAM: WINDY-KNOLL-VIEW PROMIS-ET, EX95-2E, GMD, DOM**

AGE	MILK	PKG	P%	FKG	F%	DAYS
4-8	44124	1401	3.1	1633	3.7	365

19 EX dtrs - 2@95, 1@94, 2@93, 4@92, 2@91 and 7@90.

**6TH DAM: WINDY-KNOLL-VIEW ULTIMATE PALA, EX94-3E, DOM**

AGE	MILK	PKG	P%	FKG	F%	DAYS
5.08	12698	575	4.5	423	3.3	365

Has bred 62 All American nominated offspring

**7TH DAM: WINDY-KNOLL-VIEW CREEK PAULINE, VG88**





**LOT 25: ECLIPSE ATWOOD PRINCESS EX-90 2\***  
 Photographer: Bradley Cullen

**25.**

**ECLIPSE ATWOOD PRINCESS EX-90 2\***

DOB: 1/7/13 | HERDBOOK: 1758338 | ID: 8256 | Calved: 11/11/20

Account: Eclipse & Elm Banks Holsteins

**SIRE:**  
**MAPLE-DOWNS-I G W ATWOOD-ET**

All Australian 2yr old in milk

**DAM:**  
**ECLIPSE DAMION G PRINCESS-IMP-ET, EX90-2E, 5 SBC, 1XM, 1XF, 1XP**

AGE	MILK	PKG	P%	FKG	F%	DAYS	PI
2-3	8981	304	3.4	337	3.8	305	94
4-1	12660	412	3.3	458	3.6	305	110

Dam 2 Ex dtrs, 100% GP+ dtrs.

**ERBACRES DAMION EX**

**2ND DAM:**  
**WATERMOLEN PRINCESS GOLDWYN-ET, VG-89 MAX**

AGE	MILK	PKG	P%	FKG	F%	DAYS
2-2	10481	394	3.7	474	4.4	305
4-4	13083	482	3.6	627	4.7	305

**BRAEDALE GOLDWYN**

**3RD DAM:**  
**WINDY-KNOLL-VIEW PLEDGE-ET, EX95**

AGE	MILK	PKG	P%	FKG	F%	DAYS
8-0	15815	487	3.0	655	4.0	365

1st 5yo WDE & All American 5yo 2007, etc. 15 EX dtrs including 2@94.

**4TH DAM: WINDY-KNOLL-VIEW PROMIS-ET, EX95-2E, GMD, DOM**

AGE	MILK	PKG	P%	FKG	F%	DAYS
4-8	44124	1401	3.1	1633	3.7	365

19 EX dtrs - 2@95, 1@94, 2@93, 4@92, 2@91 and 7@90.

**5TH DAM: WINDY-KNOLL-VIEW ULTIMATE PALA, EX94-3E, DOM**

AGE	MILK	PKG	P%	FKG	F%	DAYS
5.08	12698	575	4.5	423	3.3	365

Has bred 62 All American nominated offspring

**6TH DAM: WINDY-KNOLL-VIEW CREEK PAULINE, VG88**





2ND DAM:  
ECLIPSE DAMION G PRINCESS-IMP-ET, EX90-2E, 5 SBC

*Bradley Cullen*

26.

**ECLIPSE CRUSH P1 PRINCESS-ET VG-86**

DOB: 4/5/17 | HERDBOOK: 2098114 | ID: 9055 | Calved: 15/10/20

**SIRE: MAVERICK CRUSH**

27.

**ECLIPSE CRUSH A PRINCESS I-ET GP-84**

DOB: 1/4/17 | HERDBOOK: 2098096 | ID: 8802 | Calved: 25/6/20 | AI: JAGGER 4/10/20 PTIC

**SIRE: MAVERICK CRUSH**

**DAM:**  
**ECLIPSE ATWOOD PRINCESS-ET EX-90 2\***

All Australian Two Yr Old, 2016

**MAPLE-DOWNS-I G W ATWOOD-ET**

**2ND DAM:**  
**ECLIPSE DAMION G PRINCESS-IMP-ET, EX90-2E, 5 SBC, 1XM, 1XF, 1XP**

AGE	MILK	PKG	P%	FKG	F%	DAYS	PI
2-3	8981	304	3.4	337	3.8	305	94
4-1	12660	412	3.3	458	3.6	305	110

Dam 2 Ex dtrs, 100% GP+ dtrs.

**ERBACRES DAMION EX**

**3RD DAM:**  
**WATERMOLEN PRINCESS GOLDWYN-ET, VG-89 MAX**

AGE	MILK	PKG	P%	FKG	F%	DAYS
2-2	10481	394	3.7	474	4.4	305
4-4	13083	482	3.6	627	4.7	305

**6TH DAM: WINDY-KNOLL-VIEW ULTIMATE PALA, EX94-3E, DOM**

AGE	MILK	PKG	P%	FKG	F%	DAYS
5.08	12698	575	4.5	423	3.3	365

Has bred 62 All American nominated offspring

**7TH DAM: WINDY-KNOLL-VIEW CREEK PAULINE, VG88**

**4TH DAM: WINDY-KNOLL-VIEW PLEDGE-ET, EX95**

AGE	MILK	PKG	P%	FKG	F%	DAYS
8-0	15815	487	3.0	655	4.0	365

1st 5yo WDE & All American 5yo 2007, etc. 15 EX dtrs including 2@94.

**5TH DAM: WINDY-KNOLL-VIEW PROMIS-ET, EX95-2E, GMD, DOM**

AGE	MILK	PKG	P%	FKG	F%	DAYS
4-8	44124	1401	3.1	1633	3.7	365

19 EX dtrs - 2@95, 1@94, 2@93, 4@92, 2@91 and 7@90.

# 28.

## ECLIPSE OCTANE PRINCESS 11-ET

DOB: 2/10/16 | HERDBOOK: 2011668 | ID: 8790 | Calved: 27/5/20 | AI: Perennial 17/8/20 PTIC

**SIRE:**  
STANTONS HIGH OCTANE-ET

**DAM:**  
ECLIPSE ATWOOD PRINCESS 2 VG88 1\*  
Dam of Eclipse Alltheway @ ST Genetics



LOT 28: ECLIPSE OCTANE PRINCESS 11-ET

**MAPLE-DOWNS-I G W ATWOOD-ET**

**2ND DAM:**  
ECLIPSE DAMION G PRINCESS-IMP-ET, EX90-2E, 5 SBC, 1XM, 1XF, 1XP

AGE	MILK	PKG	P%	FKG	F%	DAYS	PI
2-3	8981	304	3.4	337	3.8	305	94
4-1	12660	412	3.3	458	3.6	305	110

Dam 2 Ex dtrs, 100% GP+ dtrs.

**ERBACRES DAMION EX**

**3RD DAM:**  
WATERMOLEN PRINCESS GOLDWYN-ET,  
VG-89 MAX

AGE	MILK	PKG	P%	FKG	F%	DAYS	PI
2-2	10481	394	3.7	474	4.4	305	
4-4	13083	482	3.6	627	4.7	305	

**4TH DAM: WINDY-KNOLL-VIEW PLEDGE-ET, EX95**

AGE	MILK	PKG	P%	FKG	F%	DAYS	PI
8-0	15815	487	3.0	655	4.0	365	

1st 5yo WDE & All American 5yo 2007, etc. 15 EX dtrs including 2@94.

**5TH DAM: WINDY-KNOLL-VIEW PROMIS-ET, EX95-2E, GMD, DOM**

AGE	MILK	PKG	P%	FKG	F%	DAYS	PI
4-8	44124	1401	3.1	1633	3.7	365	

19 EX dtrs - 2@95, 1@94, 2@93, 4@92, 2@91 and 7@90.

**6TH DAM: WINDY-KNOLL-VIEW ULTIMATE PALA, EX94-3E, DOM**

AGE	MILK	PKG	P%	FKG	F%	DAYS	PI
5.08	12698	575	4.5	423	3.3	365	

Has bred 62 All American nominated offspring  
**7TH DAM: WINDY-KNOLL-VIEW CREEK PAULINE, VG88**

# 29.

## ECLIPSE ALTITUDE SD PRINCESS-ET \*RC

DOB: 24/7/19 | HERDBOOK: 2096264 | ID: 8835 | AI: Moovin RC 18/11/20

**SIRE:**  
FARNEAR ALTITUDE-ET-RED

A2/A2

**DAM:**  
ECLIPSE SOLOMON D PRINCESS GP84  
2 EX & 6 VG Maternal Sisters

**WALNUTLAWN SOLOMON-ET**

**2ND DAM:**  
ECLIPSE DAMION G PRINCESS-IMP-ET, EX90-2E, 5 SBC, 1XM, 1XF, 1XP

AGE	MILK	PKG	P%	FKG	F%	DAYS	PI
2-3	8981	304	3.4	337	3.8	305	94
4-1	12660	412	3.3	458	3.6	305	110

Dam 2 Ex dtrs, 100% GP+ dtrs.

**ERBACRES DAMION EX**

**3RD DAM:**  
WATERMOLEN PRINCESS GOLDWYN-ET,  
VG-89 MAX

AGE	MILK	PKG	P%	FKG	F%	DAYS	PI
2-2	10481	394	3.7	474	4.4	305	
4-4	13083	482	3.6	627	4.7	305	

**4TH DAM: WINDY-KNOLL-VIEW PLEDGE-ET, EX95**

AGE	MILK	PKG	P%	FKG	F%	DAYS	PI
8-0	15815	487	3.0	655	4.0	365	

1st 5yo WDE & All American 5yo 2007, etc. 15 EX dtrs including 2@94.

**5TH DAM: WINDY-KNOLL-VIEW PROMIS-ET, EX95-2E, GMD, DOM**

AGE	MILK	PKG	P%	FKG	F%	DAYS	PI
4-8	44124	1401	3.1	1633	3.7	365	

19 EX dtrs - 2@95, 1@94, 2@93, 4@92, 2@91 and 7@90.

**6TH DAM: WINDY-KNOLL-VIEW ULTIMATE PALA, EX94-3E, DOM**

AGE	MILK	PKG	P%	FKG	F%	DAYS	PI
5.08	12698	575	4.5	423	3.3	365	

Has bred 62 All American nominated offspring  
**7TH DAM: WINDY-KNOLL-VIEW CREEK PAULINE, VG88**



DAM: ECLIPSE SOLOMON D PRINCESS GP84



# 30.

## ECLIPSE CRUSHABULL D PRINCESS II-ET

DOB: 18/05/2019 | HERDBOOK: 2096214 | ID: 8786

**SIRE:**  
OH-RIVER-SYC CRUSHABULL-ET

A2/A2 - Will be joined to Moovin \*RC

# 31.

## ECLIPSE CRUSHABULL D PRINCESS III-ET

DOB: 22/5/19 | HERDBOOK: 2096216 | ID: 8789 | AI: Moovin RC 2/11/20

**SIRE:**  
OH-RIVER-SYC CRUSHABULL-ET

A2/A2

**DAM:**  
ECLIPSE DAMION G PRINCESS-IMP-ET, EX90-2E, 5 SBC, 1XM, 1XF, 1XP

AGE	MILK	PKG	P%	FKG	F%	DAYS	PI
2-3	8981	304	3.4	337	3.8	305	94
4-1	12660	412	3.3	458	3.6	305	110

Dam 2 Ex dtrs, 100% GP+ dtrs.

(DAM OF LOT 30)

**ERBACRES DAMION EX**

**2ND DAM:**  
WATERMOLEN PRINCESS GOLDWYN-ET, VG-89 MAX

AGE	MILK	PKG	P%	FKG	F%	DAYS
2-2	10481	394	3.7	474	4.4	305
4-4	13083	482	3.6	627	4.7	305

**BRAEDALE GOLDWYN**

**3RD DAM:**  
WINDY-KNOLL-VIEW PLEDGE-ET, EX95

AGE	MILK	PKG	P%	FKG	F%	DAYS
8-0	15815	487	3.0	655	4.0	365

1st 5yo WDE & All American 5yo 2007, etc. 15 EX dtrs including 2@94.

(4TH-6TH DAM SEE LOT 29)

# 32.

## ECLIPSE CRUSHABULL-ET 8679

DOB: 9/9/19 | HERDBOOK: 2096310 | ID: 8679 | BULL

**SIRE:**  
OH-RIVER-SYC CRUSHABULL-ET

Milk +71, SCS +2.68, SCE +2.5, PTAT +2.93 & UDC +3.00!!

**DAM:**  
ECLIPSE OCTANE PRINCESS 9-ET VG-87

**STANTONS HIGH OCTANE-ET**

**MAPLES-DOWNS-I G W ATWOOD-ET**

**FULL SISTER:**  
ECLIPSE OCTANE PRINCESS 13 VG89 (MAX)

Dam of Milio, the #1 PTAT Sire in the world!  
1st 2yo Vic Winter Fair 2018.  
Sold for \$30,000 at 2018 Sale.

**2ND DAM:**  
ECLIPSE ATWOOD PRINCESS 8-ET VG89

AGE	MILK	PKG	P%	FKG	F%	DAYS
2-3	7566	237	3.1	275	3.6	305
4-2	2438	73	3.0	71	2.9	59

**3RD DAM:**  
ECLIPSE DAMION G PRINCESS-IMP-ET, EX90-2E, 5 SBC, 1XM, 1XF, 1XP

AGE	MILK	PKG	P%	FKG	F%	DAYS	PI
2-3	8981	304	3.4	337	3.8	305	94
4-1	12660	412	3.3	458	3.6	305	110

Dam 2 Ex dtrs, 100% GP+ dtrs.

(4TH-7TH DAM SEE LOT 29)

# 32A.

## ECLIPSE UNSTOPABULL 8767-ET \*RC

DOB: 07/04/19 | HERDBOOK: 2096259 | ID: 8767 | BULL

**SIRE:**  
RIVERDOWN UNSTOPABULL

**DAM:**  
ECLIPSE OCTANE PRINCESS 13 VG89 (MAX)

1st 2yo Vic Winter Fair 2018.  
Sold for \$30,000 at 2018 Sale.  
Dam of Eclipse Milio - #1 PTAT Sire in the World with semen

**STANTONS HIGH OCTANE-ET**

**2ND DAM:**  
ECLIPSE ATWOOD PRINCESS 8-ET VG89

AGE	MILK	PKG	P%	FKG	F%	DAYS
2-3	7566	237	3.1	275	3.6	305

**MAPLES-DOWNS-I G W ATWOOD-ET**

**3RD DAM:**  
ECLIPSE DAMION G PRINCESS-IMP-ET, EX90-2E, 5 SBC, 1XM, 1XF, 1XP

AGE	MILK	PKG	P%	FKG	F%	DAYS	PI
2-3	8981	304	3.4	337	3.8	305	94
4-1	12660	412	3.3	458	3.6	305	110

Dam 2 Ex dtrs, 100% GP+ dtrs.

(4TH-7TH DAM SEE LOT 29)



**DAM: WINDY VALE CONTENDER ROSE-ET \*RC EX-95-2E 1\***  
 Photographer: Bradley Cullen

**33.**

**ECLIPSE AVALANCHE-ET \*RED**

DOB: 11/4/19 | HERDBOOK: 2097104 | ID: 4165 | BULL

**SIRE:**

**DYMMENTHOLM MR APPLES AVALANCHE**

**33A.**

**ECLIPSE AVALANCHE-ET**

DOB: 02/04/19 | HERDBOOK: 2097105 | ID: 4198 | BULL

**SIRE:**

**DYMMENTHOLM MR APPLES AVALANCHE**

**DAM:**

**WINDY VALE CONTENDER ROSE-ET \*RC EX-95-2E 1\***

AGE	MILK	PKG	P%	FKG	F%	DAYS
2.9	7533	209	2.77	281	3.73	305
4.0	11215	332	2.96	431	3.84	305
5.1	12537	375	2.99	531	4.24	305

9 Generations EX & VG

- 1st 4yo & HM Senior Champion Vic Winter Fair 2015
- 1st 5yo & Senior Champion Vic Winter Fair 2016
- 1st 5yo & Senior Champion IDW 2016
- All Australian 5yo 2016

**SAME FAMILY AS**

**LAVENDER RUBY REDROSE-RED EX-96 4E**

- 2011 Wisconsin Cow of the Year!
- Grand & Supreme Champion, WDE 2005
- All-American 5-Year-Old 2005
- Grand Champion, WDE 2007
- All-American 125,000 lb. Cow 2007
- Holstein International World Red & White Champion 2006 & 2007
- Reserve Senior Champion, WDE 2004 Res. All American & Res. All-WI 4-Year-Old 2004

**PATIENCE SHOWLINE CONTENDER-RED EX-90**

**2ND DAM:**

**WINDY VALE ADVENT ROSE VG87 3\***

AGE	MILK	PKG	P%	FKG	F%	DAYS	PI
2.3	8185	232	2.83	305	3.73	305	112
5.1	9893	281	2.84	376	3.80	305	105

1 EX95, 1 VG89 & 1 VG86 Dtrs

**KHW KITE ADVENT-ET**

**3RD DAM:**

**WINDY VALE ROSES CHAMPION-ET EX-92-2E**

**4\***

AGE	MILK	PKG	P%	FKG	F%	DAYS	PI
2.5	8764	282	3.22	334	3.81	305	134
3.8	9303	305	3.28	350	3.76	305	104
4.11	8651	281	3.25	331	3.83	305	109

**4TH-9TH DAM:**

**POOLEY BRIDGE STORM BLACKROSE EX-1E 8\***

Dam of 3 EX Dtrs. Full Sister to Ladino Park TALENT

**MARKWELL LEADER ROSE EX-91**

Maternal sister to Indianhead Stardancer-ET EX-94, Sold for \$100,000 in Indianhead Sale

**STOOKEY ELM PARK BLACKROSE EX-96-3E**

- All-Time All-American Jr. 2-Year-Old Res. All-American Aged Cow '97
- HHM All-American Aged Cow '96
- Res. All-American 5-Year-Old '95
- Grand Champion, Royal Winter Fair 1995
- All-American / All-Canadian Jr. 3Y '93
- All-American / All-Canadian Jr. 2Y '92

**NANDETTE TT SPECKLE \*RED EX-93**

All-American R&W 4 Year Old 1983  
 All-American R&W 2 Year Old 1981

**NANDETTE RILEY NANA-RED VG-87**

**NANDETTE BOOTMAKER GALE VG-89**





LOT 34: ECLIPSPEIRCE JORDY SHANDY-ET \*RED GP84-2YRS

34.

**ECLIPSPEIRCE JORDY SHANDY-ET \*RED GP84-2YRS**

DOB: 16/2/18 | HERDBOOK: 2031051 | ID: 9129 | Calved: 6/8/20 | AI: Moovin \*RC 23/11/20

**SIRE:**  
CYCLE MCGUCCI JORDY-RED

Red cow with the world in front of her!

35.

**ECLIPSE JORDY SHANDY-ET \*RED**

DOB: 14/9/19 | HERDBOOK: 2127567 | ID: 8728 | OPEN READY TO FLUSH

**SIRE:**  
CYCLE MCGUCCI JORDY-RED

**DAM:**  
HADLEIGH EXELLENT SHANDY-RED EX-91-3E 1\*

AGE	MILK	PKG	P%	FKG	F%	DAYS
1-11	5456	176	3.2	241	4.4	295
3-11	9522	309	3.3	423	4.4	305
5-0	9756	324	3.3	430	4.4	305
6-1	8579	282	3.3	396	4.6	305

2 VG dtrs. 7 gens EX and VG.

**MORANDALE TALENT EXELLENT-RED**

**2ND DAM:**  
ROCKRIDGE ENCOUNTER SHANDY VG86

AGE	MILK	PKG	P%	FKG	F%	DAYS
2-3	6751	203	3.0	270	4.0	305
3-10	7733	247	3.2	304	3.9	288
4-10	7643	233	3.1	299	3.9	242

**4TH DAM: ROCKRIDGE TESK SHADY-ET EX2E, 6 SBC.**

**5TH DAM: ROCKRIDGE STARBUCK SHARLENE-ET EX5E, STP, 23 SBC**

Australian Cow of the Year.

**6TH DAM: ONKA VALE CITATION SIRIKIT VG89, 6 SBC**

**7TH DAM: ONKA VALE LIN SYBIL VG86, SBC**

**INDIANHEAD ENCOUNTER-ET**

**3RD DAM:**  
ROCKRIDGE LEADERSHIP SHANDY-BLF EX-90-1E

AGE	MILK	PKG	P%	FKG	F%	DAYS
2-3	7968	231	2.9	298	3.7	305
4-1	9694	286	3.0	387	4.0	305
5-6	829	284	2.9	400	4.1	305
6-9	6605	195	3.0	254	3.9	305
8-5	8467	254	3.0	326	3.9	305
11-1	4906	144	2.9	199	4.1	265
6L's	64179	1950	3.0	2518	3.9	

3 dtrs - all VG.

# 36.

## ECLIPSE ARCHRIVAL TIFFANY

DOB: 2/6/18 | HERDBOOK: 2047286 | ID: 9138 | Calved: 12/11/20

**SIRE:**  
ECLIPSE ATWOODS ARCHRIVAL-IMP-ET

Gorbros BEST cow family!

**DAM:**  
GORBRO OCTANE TIFFANY VG89

**MATERNAL SISTERS:**  
GORBRO ATDOORMAN TIFFANY EX-90  
GORBRO FEVATWOD TIFFANY VG-88



DAM: GORBRO OCTANE TIFFANY VG89

**STANTONS HIGH OCTANE-ET**

**2ND DAM:**  
GORBRO ATWOOD TIFFANY-ET EX-91-1E  
EX93 MAMM, 2 SBC, 1XEP

AGE	MILK	PKG	P%	FKG	F%	DAYS	PI
2-1	10096	363	3.6	419	4.2	305	150
5-0	12398	445	3.6	555	4.5	305	136
7-9	12884	413	3.2	513	4.0	305	117
3L's	54835	2033	3.7	2416	4.4		

4 VG dtrs.  
Dam 100% GP+ dtrs.

**4TH DAM:**  
ORCHARD VALE TILLER TIFFANY-ET, VG87, 1 SBC

AGE	MILK	PKG	P%	FKG	F%	DAYS	PI
2-3	8109	272	3.4	320	4.0	305	125
3-10	9149	313	3.4	319	3.5	305	109
5-0	9795	339	3.5	365	3.7	305	112
3L's	28091	965	3.4	1053	3.8		

**5TH DAM:**  
ORCHARD VALE SHOWSTORM TIFFANY-ET, EX3E, 4 SBC

AGE	MILK	PKG	P%	FKG	F%	DAYS	PI
9-10	10051	310	3.1	530	5.3	305	

All Australian 2yo dry. Res Jnr Champ  
Melb Royal 2001. 1st 4yo in milk Vic  
State Fair. Champ Cow many Gippsland  
Shows. 1 EX and 7 VG dtrs.

**MAPLE-DOWNS-I G W ATWOOD-ET**

**3RD DAM:**  
ORCHARD VALE INFORMER TIFFANY-ET, EX91-1E, 21 SBC, 1XEP

AGE	MILK	PKG	P%	FKG	F%	DAYS	PI
2-2	8128	317	3.9	377	4.6	305	114
3-9	11118	413	3.7	506	4.6	305	134
5-10	10853	419	3.9	526	4.9	305	135
3L's	39873	1580	4.0	1886	4.7		

Champion Cow of the Year 2019.  
2 EX and 24 VG dtrs.

**6TH DAM:**  
ORCHARD VALE STORM TIFFANY, EX3E, 2 SBC

AGE	MILK	PKG	P%	FKG	F%	DAYS	PI
5-8	10772	343	3.2	468	4.3	305	114

Champ Cow Berwick and Pakenham Shows etc.

**7TH DAM:**  
ORCHARD VALE ASTRO TIFFANY 2, VG 87, 11 SBC

Dam of 2 EX and 5 VG dtrs. Full sister Twice  
Champion Cow Melbourne Royal.

**8TH DAM:**  
ORCHARD VALE WARDEN TIFFANY, EX4E, 5 SBC

1 Ex and 6 VG dtrs. In milk Jnr Champ Melb  
Royal. Champ Cow Sydney Royal 1992.

(9TH-12TH DAM SEE LOT 36)

# 37.

## ECLIPSE RIVAL TIFFANY VG-85

DOB: 30/11/15 | HERDBOOK: 2059970 | ID: 8712 | Calved: 17/2/20 | AI: 13/11/20 Jagger

**SIRE:**  
ECLIPSE ATWOODS ARCHRIVAL-IMP-ET

**DAM:**  
ECLIPSE CONTEND TIFFANY-ET

AGE	MILK	PKG	P%	FKG	F%	DAYS	PI
24m	8113	259	3.2	277	3.4	305	102
36m	10250	326	3.2	315	3.1	305	97

**DAM OF ECLIPSE GOLDCHIP TIFFANY EX-93**  
1st Four Yr Old, IDW 2018



LOT 37: ECLIPSE RIVAL TIFFANY VG-85

**PATIENCE SHOWLINE CONTENDER-RED EX-90-1E**

**2ND DAM:**  
ORCHARD VALE REDSILK TIFFANY-RED EX-90-2E

AGE	MILK	PKG	P%	FKG	F%	DAYS	PI
2-0	6336	188	3.0	229	3.6	305	94

**4TH DAM:**  
ORCHARD VALE SHOWSTORM TIFFANY-ET, EX3E, 4 SBC

AGE	MILK	PKG	P%	FKG	F%	DAYS	PI
9-10	10051	310	3.1	530	5.3	305	

All Australian 2yo dry. Res Jnr Champ  
Melb Royal 2001. 1st 4yo in milk Vic  
State Fair. Champ Cow many Gippsland  
Shows. 1 EX and 7 VG dtrs.

**5TH DAM:**  
ORCHARD VALE STORM TIFFANY, EX3E, 2 SBC

AGE	MILK	PKG	P%	FKG	F%	DAYS	PI
5-8	10772	343	3.2	468	4.3	305	114

Champ Cow Berwick and Pakenham Shows etc.

**6TH DAM:**  
ORCHARD VALE ASTRO TIFFANY 2, VG 87, 11 SBC

**LADINO PARK TALENT-IMP-ET**

**3RD DAM:**  
ORCHARD VALE SNOWSILK TIFFANY VG85  
1 EX & 1 VG88 dtrs.

Dam of 2 EX and 5 VG dtrs. Full sister Twice  
Champion Cow Melbourne Royal.

**7TH DAM:**  
ORCHARD VALE WARDEN TIFFANY, EX4E, 5 SBC

1 Ex and 6 VG dtrs. In milk Jnr Champ Melb  
Royal. Champ Cow Sydney Royal 1992.

**8TH DAM:**  
GANOOK QUALITY TIFFANY-ET, VG88, 2 SBC

Many Gippsland Champs. Member winning  
Interbreed Pen of 5 Sydney Royal Bi-Centennial  
Show 1988.

**9TH DAM:**  
LINDENVALE KRISS TEENA, EX2E, 23 SBC

**11TH DAM: LINDENVALE TULIP, EX**



# 38.

## ECLIPSPEIRCE SILVER 4157 VG-87 (2ND LACT)

DOB: 5/7/16 | HERDBOOK: 1956392 | ID: 8721 | Calved: 9/8/20 Ready to Flush

**SIRE: SEAGUL-BAY SILVER**



LOT 38: ECLIPSPEIRCE SILVER 4157 VG87 (2ND LACT)

**DAM: LARCREST CARDIGAN VG86-2YRS**

AGE	MILK	PKG	P%	FKG	F%	DAYS
2-2	8982	285	3.1	363	3.9	288

Sold for \$400,000.  
Dtr sold for \$300,000.

**AMIGHETTI NUMERO UNO-ET**

**2ND DAM:**

**LARCREST CALE-ET, VG89-2YRS, DOM**

AGE	MILK	PKG	P%	FKG	F%	DAYS
2-2	41707	1565	3.8	2205	5.3	365 lbs

**3RD DAM: LARCREST CRIMSON-ET, EX94, GMD, DOM**

AGE	MILK	PKG	P%	FKG	F%	DAYS
5-2	45390	1709	3.7	2447	5.3	365 lbs

**4TH DAM: LARCREST COSMOPOLITAN, VG87, GMD, DOM**  
Former #1 Cow of the World GTPI.

**5TH DAM: LARCRESTOSIDECHAMPAGNE, EX, GMD, DOM**

**6TH DAM: LARCREST JUROR CHANEL, EX93, GMD, DOM**

**7TH DAM: LARCREST LINDY CHANDRA, VG85**

**8TH DAM: LARCREST INSPIRATION CARLY, VG87**

# 39.

## ECLIPSPEIRCE ARISTOCRAT CARDIGAN 9575

DOB: 9/8/20 | HERDBOOK: 2123748 | ID: 9575

**SIRE:**

**MR FRAZZLED ARISTOCRAT-ET**

**DAM:**

**ECLIPSPEIRCE SILVER 4157-IMP-ET VG87**

Maternal Sister to Mr Super Contender - #1 Australian  
Proven BPI bull

**SEAGULL-BAY SILVER-ET**

**2ND DAM:**

**LARCREST CARDIGAN VG86-2YRS**

AGE	MILK	PKG	P%	FKG	F%	DAYS
2-2	8982	285	3.1	363	3.9	288

Sold for \$400,000.  
Dtr sold for \$300,000.

**AMIGHETTI NUMERO UNO-ET**

**3RD DAM:**

**LARCREST CALE-ET, VG89-2YRS, DOM**

AGE	MILK	PKG	P%	FKG	F%	DAYS
2-2	41707	1565	3.8	2205	5.3	365 lbs

**4TH DAM: LARCREST CRIMSON-ET, EX94, GMD, DOM**

AGE	MILK	PKG	P%	FKG	F%	DAYS
5-2	45390	1709	3.7	2447	5.3	365 lbs

**5TH DAM: LARCREST COSMOPOLITAN, VG87, GMD, DOM**  
Former #1 Cow of the World GTPI.

**6TH DAM: LARCRESTOSIDECHAMPAGNE, EX, GMD, DOM**

**7TH DAM: LARCREST JUROR CHANEL, EX93, GMD, DOM**

**8TH DAM: LARCREST LINDY CHANDRA, VG85**

**9TH DAM: LARCREST INSPIRATION CARLY, VG87**

# 40.

## ECLIPSPEIRCE MIRAND CARDIGAN \*PO \*RC

DOB: 25/9/19 | HERDBOOK: 2096312 | ID: 8720 | AI: OPEN Ready to flush

**SIRE:**

**COOMBOONA ZIPIT MIRAND-IMP-ET**

**DAM:**

**ECLIPSPEIRCE SILVER 4423-IMP-ET**

Maternal Sister to Mr Super Contender - #1 Australian  
Proven BPI bull



DAM: ECLIPSPEIRCE SILVER 4423-IMP-ET

**SEAGULL-BAY SILVER-ET**

**2ND DAM:**

**LARCREST CARDIGAN VG86-2YRS**

AGE	MILK	PKG	P%	FKG	F%	DAYS
2-2	8982	285	3.1	363	3.9	288

Sold for \$400,000.  
Dtr sold for \$300,000.

**AMIGHETTI NUMERO UNO-ET**

**3RD DAM:**

**LARCREST CALE-ET, VG89-2YRS, DOM**

AGE	MILK	PKG	P%	FKG	F%	DAYS
2-2	41707	1565	3.8	2205	5.3	365 lbs

**4TH DAM: LARCREST CRIMSON-ET, EX94, GMD, DOM**

AGE	MILK	PKG	P%	FKG	F%	DAYS
5-2	45390	1709	3.7	2447	5.3	365 lbs

**5TH DAM: LARCREST COSMOPOLITAN, VG87, GMD, DOM**  
Former #1 Cow of the World GTPI.

**6TH DAM: LARCRESTOSIDECHAMPAGNE, EX, GMD, DOM**

**7TH DAM: LARCREST JUROR CHANEL, EX93, GMD, DOM**

**8TH DAM: LARCREST LINDY CHANDRA, VG85**

**9TH DAM: LARCREST INSPIRATION CARLY, VG87**



LOT 41: ECLIPSE SOLOMON ALISHA VG-87 (2ND LACT)

41.

## ECLIPSE SOLOMON ALISHA VG-87 (2ND LACT)

DOB: 7/8/17 | HERDBOOK: 2014103 | ID: 9007 | Calved: 16/10/20 | AI: 20/11/20 Jagger

**SIRE:**  
WALNUTLAWN SOLOMON-ET

**DAM:**  
ECLIPSE UNO ALISHA-IMP VG85

AGE	MILK	PKG	P%	FKG	F%	DAYS
2-4	5735	203	3.5	245	4.3	264

**AMIGHETTI NUMERO UNO-ET**

**2ND DAM:**  
KHW SHAMROCK AKINA-ET VG85, DOM

AGE	MILK	PKG	P%	FKG	F%	DAYS
2-2	9784	346	3.4	495	4.9	365

Sister to an incredible 17 brothers in AI

**LADYS-MANOR PL SHAMROCK-ET**

**3RD DAM:**

**KHW GOLDWYN AIKO-ET, EX91-2E, GMD, DOM**

AGE	MILK	PKG	P%	FKG	F%	DAYS
2-6	11186	446	4.0	711	6.4	365
5-7	13222	526	4.0	680	5.1	365
8-2	11190	441	3.9	515	4.6	305

**4TH DAM: KAMPS-HOLLOW ALTITUDE-ET, EX-95-2E, DOM**

AGE	MILK	PKG	P%	FKG	F%	DAYS
7-0	39690	4.7	1849	3.5	1385	365 lbs.

2009 Holstein International Most Influential red or red carrier cow of the breed.

**5TH DAM: CLOVER-MIST ALISHA-ET, EX-93-3E, DOM, \*RC**

**6TH DAM: CLOVER-MIST AUGY STAR-ET, EX-94-4E, DOM, \*RC**

**7TH DAM: D-R-A AUGUST, EX96, EEEE, 4E, DOM**

**8TH DAM: D-R-A IDEAL PRECIOUS LEADER, EX-90-2E**

**9TH DAM: D-R-A PRINCESS LAD LEADER, EX-90-3E**





LOT 42: ECLIPSE CONTENDER AUGUST-IMP \*RED EX-92-3E

42.

**ECLIPSE CONTENDER AUGUST IMP-ET \*RED EX-92-3E**

DOB: 16/8/10 | HERDBOOK: 1642194 | ID: 24 | Dry, Open to IVF

**SIRE:**  
PATIENCE SHOWLINE CONTENDER-RED EX-90-1E

9TH Generation Excellent

43.

**ECLIPSE A AUGUST-ET \*RED**

DOB: 6/10/17 | HERDBOOK: 2011673 | ID: 9107 | Calved: 24/4/20 | AI: Perennial 23/7/20 PTIC

**SIRE:**  
LUCK-E AWESOME-RED

Early Perennial Pregnancy that will be RC!

**DAM:**  
ECLIPSE CONTENDER AUGUST-IMP \*RED EX-92-3E  
(SELLS AS LOT 41)

AGE	MILK	PKG	P%	FKG	F%	DAYS
2-4	7959	269	3.4	348	4.4	302
3-7	9880	339	3.4	410	4.2	305
4-11	9403	318	3.4	409	4.4	305
3L's	29150	994	3.4	1262	4.3	

**PATIENCE SHOWLINE CONTENDER-RED EX-90-1E**

**DAM:**  
KHW AMABEL-ET-RED EX-90

AGE	MILK	PKG	P%	FKG	F%	DAYS
2yrs	13676	441	3.2	333	2.4	353

8 gens EX.

**FRADON REDLINER-ET-RED, VG**

**2ND DAM:**  
KHW GOLDWYN AIKO-ET, EX91-2E, GMD, DOM

AGE	MILK	PKG	P%	FKG	F%	DAYS
2-6	11186	446	4.0	711	6.4	365
5-7	13222	526	4.0	680	5.1	365
8-2	11190	441	3.9	515	4.6	305

**4TH DAM: KAMPS-HOLLOW ALTITUDE-ET, EX-95-2E, DOM**

AGE	MILK	PKG	P%	FKG	F%	DAYS
7-0	39690	4.7	1849	3.5	1385	365 lbs.

2009 Holstein International Most Influential red or red carrier cow of the breed.

**5TH DAM: CLOVER-MIST ALISHA-ET, EX-93-3E, DOM, \*RC**

**6TH DAM: CLOVER-MIST AUGY STAR-ET, EX-94-4E, DOM, \*RC**

**7TH DAM: D-R-A AUGUST, EX96, EEEE, 4E, DOM**

**8TH DAM: D-R-A IDEAL PRECIOUS LEADER, EX-90-2E**

**9TH DAM: D-R-A PRINCESS LAD LEADER, EX-90-3E**



FULL SISTER TO DAM:  
BUTLERVIEW DOOR CAMILLA-ET EX-92

44.

# ECLIPSE ARCHRIVAL D CAMOMILE-TWIN IMP-ET

DOB: 8/10/16 | HERDBOOK: 1976117 | ID: 8770 | Calved: 29/6/20 | PTIC to Jagger 10/10/20

**SIRE:**  
ECLIPSE ATWOODS ARCHRIVAL-IMP-ET

**DAM:**  
BUTLERVIEW DOORMAN CALET VG85-2YRS

AGE	MILK	PKG	P%	FKG	F%
2-04	8435	295	3.5	348	4.1

**FULL SISTER:**

**BUTLERVIEW DOORMAN CLASS EX-91**

AGE	DAYS	MILK	F%	FKG	P%	PKG
02-02	294	19110	4.5	859	3.6	679
03-01	305	24000	4.5	1075	3.6	871

Reserve Junior All-American Jr 3-Year-Old 2017

Res. Jr All-American Spring Yrlng 2015

HM All-American Spring Calf 2014

Sold for \$34,000

**BUTLERVIEW DOOR CAMILLA-ET EX-92**

AGE	DAYS	MILK	F%	FKG	P%	PKG
3-04	2x305d	35950	3.7	1324	3.3	1197

Grand Champion, Indiana State Show 2017

1st Sr 3-Year-Old, Mid-East Fall National 2017

Junior All-American Winter Calf 2014

**VAL-BISSON DOORMAN-ET**

**2ND DAM:**

**SILVERMAPLE DAMION CAMOMILE EX-95**

AGE	DAYS	MILK	F%	FKG	P%	PKG
2-03	313	20119	4.0	795	3.3	667
3-03	365	32268	4.1	1327	3.4	1098
5-02	356	34879	4.2	1461	3.1	1091
LIFE		130677	4.2	5506	3.5	4555

Sold for \$290,000 in the 2012 Int'l Intrigue Sale

All-American Jr 3yr-old 2011

All-Canadian Jr 3yr-old 2011

Int. & Res. Grand Champ WDE 2011

Int. Champ Royal Winter Fair 2011

All-Canadian Jr 2yr-old 2010

All-American Jr 2yr Old 2010

**ERBACRES DAMION-**

**3RD DAM:**

**STANHOPE CAMILA GOLDWYN-ET EX-90**

AGE	DAYS	MILK	F%	FKG	P%	PKG
2-01	340	20697	4.4	913	3.2	658
3-01	321	22399	4.5	1003	3.3	748
4-01	365	30461	4.9	1486	3.1	952
Lifetime		127053	4.7	6001	3.4	4358

**4TH DAM: KENDU TRIUMPHANT CHARITY EX-93-CAN 3\***

AGE	DAYS	MILK	F%	FKG	P%	PKG
3-04	365	28518	3.7	1064	2.9	834

HM Grand Champion Vancouver Island '06 2nd

5-Yr-Old Vancouver Island 2006





LOT 45: ECLIPSE EXACTLY AROMA-IMP GP83



DAM: BLONDIN TJR SUPERSIRE AROMA \*RC VG85-2YRS

45.

**ECLIPSE EXACTLY AROMA IMP-ET GP-83**

DOB: 29/8/17 | HERDBOOK: 2011657 | ID: 9023 | Calved: 21/4/20 | AI: Jagger 12/11/20

**SIRE:**  
**HOLYLAND ELITE EXACTLY-ET**

Sister to Endco Apprentice \*RC at Semex

**DAM:**  
**BLONDIN TJR SUPERSIRE AROMA \*RC VG85-2YRS**

AGE	DAYS	MILK	F%	FKG	P%	PKG
2-01	232	18893	4.7	888	2.9	548

Sold for \$310,000 USD  
Dam of nine sons in AI including Apprentice \*RC @ Semex

**SEAGULL-BAY SUPERSIRE-ET**

**2ND DAM:**  
**KHW ALCHEMY ADELINE-ET-RED VG85-2YRS**

AGE	DAYS	MILK	F%	FKG	P%	PKG
2-02	254	18080	4.4	795	3.8	687

**MATERNAL SISTERS TO ADELINE-RED:**  
**KHW REGIMENT APPLE-RED (3E-96 EEEEE DOM)**  
2013 HI Red Impact Cow of the Year  
Unan. All-American R&W 125,000lb. Cow 2013

**KHW GOLDWYN AIKO-ET (EX-91 EX-MS DOM)**  
AGE DAYS MILK F% FKG P% PKG  
5-07 365 29150 5.1 1500 4.0 1159

**HUNSBERGER ALCHEMY-ET**

**3RD DAM:**  
**KAMPS-HOLLOW ALTITUDE-ET EX-95-2E**  
AGE MILK PKG P% FKG F% DAYS  
7-0 39690 4.7 1849 3.5 1385 365 lbs.  
2009 Holstein International Most Influential red or red carrier cow of the breed.

**4TH DAM: CLOVER-MIST ALISHA-ET, EX-93-3E, DOM, \*RC**  
**5TH DAM: CLOVER-MIST AUGY STAR-ET, EX-94-4E, DOM, \*RC**  
**6TH DAM: D-R-A AUGUST, EX96, EEEE, 4E, DOM**  
**7TH DAM: D-R-A IDEAL PRECIOUS LEADER, EX-90-2E**  
**8TH DAM: D-R-A PRINCESS LAD LEADER, EX-90-3E**



LOT 46: ECLIPSE JORDY MAE \*RC GP83-2YRS

46.

**ECLIPSE JORDY MAE \*RC GP-83-2YRS**

DOB: 14/11/17 | HERDBOOK: 2130741 | ID: 9124 | Calved: 16/6/20

**SIRE:**  
CYCLE MCGUCCI JORDY-RED

Will be joined to Moovin \*RC

47.

**ECLIPSE MOOVIN MAE-ET**

DOB: 10/6/20 | HERDBOOK: 2130743 | ID: 9545

**SIRE:**  
LINDENRIGHT MOOVIN RC

**DAM:**  
ECLIPSE JORDY MAE \*RC GP83-2YRS  
(SELLS AS LOT 45)

**CYCLE MCGUCCI JORDY-RED**

**2ND DAM:**  
ECLIPSE GOLDDUST MAE-ET VG85

**SONNEK GOLDDUST-ET**

**3RD DAM:**  
ECLIPSE SHOTTLE MAE-IMP-ET EX-90-1E

AGE	MILK	PKG	P%	FKG	F%	DAYS	PI
2-5	11583	370	3.2	420	3.6	305	111
4-0	14327	437	3.1	468	3.3	305	112
5-7	10151	308	3.0	391	3.9	281	97
6-8	11561	345	3.0	335	2.9	305	102
4L's	62058	1954	3.2	2149	3.5		

**4TH DAM: INDIANHEAD GOLD-MAE-ET, EX94**

AGE	MILK	PKG	P%	FKG	F%	DAYS
4yrs	33170	991	3.0	1340	4.0	365 lbs

No less than 8 EX dtrs.

**5TH DAM: MAYERLANE-SA SKY MAE-ET, EX93, DOM**

AGE	MILK	PKG	P%	FKG	F%	DAYS
3-4	34560	1084	3.1	1263	3.7	365 lbs.

**6TH DAM: WHITTIER-FARMS LEAD MAE-ET-BLF EX-95-3E**

**7TH DAM: RAYMAW BSTAR MONICA VG89, DOM**

**8TH DAM: JUNIPER JASON MARIA VG87, DOM**

**9TH DAM: JDM-PRIDE VALIANT MAGGIE EX91, GMD, DOM**

**10TH DAM: LA-KO-LAND PENSTATE SADIE VG87, GMD, DOM**

**11TH DAM: LA-KO-LAND BOOTMAKER SALLY VG86**

**12TH DAM: LA-KO-LAND MONITOR NANCY EX90**



# 48.

## ECLIPSE CRUSHED MAE-ET

DOB: 28/9/17 | HERDBOOK: 2021450 | ID: -9064 | Due: 7/12/20 Sexed Movin

**SIRE:**  
MAVERICK CRUSH

**DAM:**  
ECLIPSE GDUST MAE-ET GP84

**SONNEK GOLDDUST-ET**

**3RD DAM:**  
ECLIPSE SHOTTLE MAE-IMP-ET EX-90-1E

AGE	MILK	PKG	P%	FKG	F%	DAYS	PI
2-5	11583	370	3.2	420	3.6	305	111
4-0	14327	437	3.1	468	3.3	305	112
5-7	10151	308	3.0	391	3.9	281	97
6-8	11561	345	3.0	335	2.9	305	102
4L's	62058	1954	3.2	2149	3.5		

**PICSTON SHOTTLE-ET EX-96-1E**

**3RD DAM:**  
INDIANHEAD GOLD-MAE-ET, EX94

AGE	MILK	PKG	P%	FKG	F%	DAYS	PI
4yrs	33170	991	3.0	1340	4.0	365	lbs

No less than 8 EX dtrs.

**4TH-11TH DAM SEE LOT 46**

# 49.

## ECLIPSE CHIEF M MAE IV-ET

DOB: 20/1/19 | HERDBOOK: 2090074 | ID: 9126 | Calved: 5/10/20 | AI: Jagger 4/11/20



DAM: ECLIPSE MERIDIAN MAE VG-87

**SIRE:**  
STANTONS CHIEF-ET

**SULLY HART MERIDIAN-ET**

**2ND DAM:**  
ECLIPSE MANOMAN MAE 2-IMP-ET VG88

AGE	MILK	PKG	P%	FKG	F%	DAYS	PI
2-2	10547	355	3.4	414	3.9	305	120
3-9	12475	394	3.2	394	3.2	305	112
2L's	34936	1172	3.4	1257	3.6		

**DAM:**  
ECLIPSE MERIDIAN MAE VG87, EX92 MAMM

AGE	MILK	PKG	P%	FKG	F%	DAYS	PI
2-1	9027	272	3.0	268	3.0	305	109
3-4	11649	338	2.9	358	3.1	305	106
2L's	27682	838	3.0	818	3.0		

11 gens EX and VG.

**LONG-LANGS OMAN OMAN-ET VG**

**3RD DAM:**  
INDIANHEAD GOLD-MAE-ET, EX94

AGE	MILK	PKG	P%	FKG	F%	DAYS	PI
4yrs	33170	991	3.0	1340	4.0	365	lbs

No less than 8 EX dtrs.

**4TH-11TH DAM SEE LOT 46**

# 50.

## ECLIPSE CRUSHABULL MAE 2ND-ET

DOB: 21/5/20 | HERDBOOK: 2129333 | ID: 9533

**SIRE:**  
OH-RIVER-SYC CRUSHABULL ET

**DAM:**  
ECLIPSE DIAMONDBACK MAE VG87 (2ND LACT)

**MR D APPLE DIAMONDBACK**

**2ND DAM:**  
ECLIPSE MERIDIAN MAE VG87, EX92 MAMM

AGE	MILK	PKG	P%	FKG	F%	DAYS	PI
2-1	9027	272	3.0	268	3.0	305	109
3-4	11649	338	2.9	358	3.1	305	106
2L's	27682	838	3.0	818	3.0		

11 gens EX and VG.

**SULLY HART MERIDIAN-ET-**

**3RD DAM:**  
ECLIPSE MANOMAN MAE 2-IMP-ET VG88

AGE	MILK	PKG	P%	FKG	F%	DAYS	PI
2-2	10547	355	3.4	414	3.9	305	120
3-9	12475	394	3.2	394	3.2	305	112
2L's	34936	1172	3.4	1257	3.6		

**4TH-12TH DAM SEE LOT 46**

# 51.

## ECLIPSE WINDBROOK MAE-ET VG-88

DOB: 11/2/14 | HERDBOOK: 1940665 | ID: 8296 | Calved: 8/7/20 | AI: 25/10/20 Perennial

**SIRE:**  
GILLETTE WINDBROOK-ET EX1E

**DAM:**  
ECLIPSE MANOMAN MAE-IMP-ET VG87

**LONG-LANGS OMAN OMAN-ET VG**

**2ND DAM:**  
INDIANHEAD GOLD-MAE-ET EX-94

AGE	MILK	PKG	P%	FKG	F%	DAYS	
4yrs	33170	991	3.0	1340	4.0	365	lbs
No less than 8 EX dtrs.							

**BRAEDALE GOLDWYN**

**3RD DAM:**  
MAYERLANE-SA SKY MAE-ET, EX93, DOM

AGE	MILK	PKG	P%	FKG	F%	DAYS	
3-4	34560	1084	3.1	1263	3.7	365	lbs.



LOT 51: ECLIPSE WINDBROOK MAE-ET VG88

**4TH DAM: WHITTIER-FARMS LEAD MAE-ET-BLF EX-95-3E**  
**5TH DAM: RAYMAW BSTAR MONICA VG89, DOM**  
**6TH DAM: JUNIPER JASON MARIA VG87, DOM**  
**7TH DAM: JDM-PRIDE VALIANT MAGGIE EX91, GMD, DOM**  
**8TH DAM: LA-KO-LAND PENSTATE SADIE VG87, GMD, DOM**  
**9TH DAM: LA-KO-LAND BOOTMAKER SALLY VG86**  
**10TH DAM: LA-KO-LAND MONITOR NANCY EX90**

# 52.

## ECLIPSE WIND MAE VG-87

DOB: 15/9/15 | HERDBOOK: 2059969 | ID: 8503 | Calved: 22/11/20

**SIRE:**  
GILLETTE WINDBROOK-ET

**DAM:**  
ECLIPSE GOLDCHIP MAE GP-84

**MR CHASSITY GOLD CHIP ET**

**2ND DAM:**  
ECLIPSE SHOTTLE MAE-IMP-ET EX-90-1E

AGE	MILK	PKG	P%	FKG	F%	DAYS	PI
2-5	11583	370	3.2	420	3.6	305	111
4-0	14327	437	3.1	468	3.3	305	112
5-7	10151	308	3.0	391	3.9	281	97
6-8	11561	345	3.0	335	2.9	305	102
4L's	62058	1954	3.2	2149	3.5		

**PICSTON SHOTTLE-ET EX-96-1E**

**3RD DAM:**  
INDIANHEAD GOLD-MAE-ET, EX94

AGE	MILK	PKG	P%	FKG	F%	DAYS	
4yrs	33170	991	3.0	1340	4.0	365	lbs
No less than 8 EX dtrs.							

**4TH DAM: MAYERLANE-SA SKY MAE-ET, EX93, DOM**

AGE	MILK	PKG	P%	FKG	F%	DAYS	
3-4	34560	1084	3.1	1263	3.7	365	lbs.

**5TH DAM: WHITTIER-FARMS LEAD MAE-ET-BLF EX-95-3E**

**6TH DAM: RAYMAW BSTAR MONICA VG89, DOM**

**7TH DAM: JUNIPER JASON MARIA VG87, DOM**

**8TH DAM: JDM-PRIDE VALIANT MAGGIE EX91, GMD, DOM**

**9TH DAM: LA-KO-LAND PENSTATE SADIE VG87, GMD, DOM**

**10TH DAM: LA-KO-LAND BOOTMAKER SALLY VG86**

**11TH DAM: LA-KO-LAND MONITOR NANCY EX90**





JACOBS GOLDWYN BRITANY EX-96-2E 15 SBC

53.

**ECLIPSPEIRCE ARCHRIVAL BRITNEY IMP-ET VG-86**

DOB: 10/10/16 | HERDBOOK: 1976543 | ID: 8761 | Calved: 11/2/20 | AI: 9/8/20 Perennial PTIC

**SIRE:**  
ECLIPSE ATWOODS ARCHRIVAL-IMP-ET

EX-96 DAM!!

54.

**ECLIPSPEIRCE ALTITUDE BRITNEY 9501-ET \*RC**

DOB: 11/2/20 | HERDBOOK: 2129255 | ID: 9501

**SIRE:**  
FARNEAR ALTITUDE-RED-ET

**DAM:**  
ECLIPSPEIRCE ARCHRIVAL BRITNEY-IMP VG86  
(SELLS AS LOT 53)

**MATERNAL SISTER:**  
JACOBS HIGH OCTANE BABE VG89 (MAX)  
HM Grand Champion, ON Summer Show 2020  
Intermediate Champion, ON Summer Show 2020

**JACOBS SID BEAUTY EX-95**  
Intermediate Champion, WDE 2015  
Sold for \$170,000 in the Equinox Sale 2017

**ECLIPSE ATWOODS ARCHRIVAL-IMP-ET**

**2ND DAM:**  
JACOBS GOLDWYN BRITANY EX-96-2E 19 SBC,  
EX97 MAMM

AGE	MILK	PKG	P%	FKG	F%	DAYS
2-1	10570	356	3.3	428	3.9	305
3-0	9465	362	3.7	455	4.7	302
4-1	13915	461	3.2	533	3.7	305
6-1	16791	529	3.1	688	4.0	305
4L's	59230	2033	3.3	2502	4.1	

Res All Canadian 4yo 2011.  
1st 4yo Royal Winter Fair 2011  
2 EX and 32 VG dtrs.  
**(DAM OF LOT 53)**

**BRAEDALE GOLDWYN**

**3RD DAM:**  
JACOBS JASPER BEST-ET VG88 22 SBC  
AGE MILK PKG P% FKG F% DAYS  
4-7 17283 564 3.3 695 4.0 305  
7 EX and 10 VG dtrs.

**3RD DAM: JACOBS STORM BETTE, EX91-2E, 6 SBC**  
AGE MILK PKG P% FKG F% DAYS  
8-1 16006 545 3.4 709 4.4 328  
**4TH DAM: COTOPIERRE LINDY BERTHA, EX2E, 25 SBC**  
**5TH DAM: COTOPIERRE STARBUCK BINE, EX, 4 SBC**  
**6TH DAM: COTOPIERRE TEMPO BINETTE, EX**  
**7TH DAM: COTOPIERRE TINO BISQUETTE, VG86, 2 SBC**





LOT 55: ECLIPSE SID JENN-IMP-ET EX-90 1E



3RD DAM:  
VALLEYVILLE LHEROS JENN-ET EX-94-CAN 12\*

# 55

## ECLIPSE SID JENN-IMP-ET EX-90 1E

DOB: 3/2/13 | HERDBOOK: 1758180 | ID: 8159 | Calved: 3/9/20

SIRE: PINE-TREE SID-ET VG

4th generation EX

# 56.

## ECLIPSE MOOVIN JENN

DOB: 4/6/20 | HERDBOOK: 2129338 | ID: 9543

SIRE: LINDENRIGHT MOOVIN RC

# 57.

## ECLIPSE OCTANE JENN-ET GP-83

DOB: 12/4/15 | HERDBOOK: 1921834 | ID: 8516 | Calved: 30/10/20

SIRE: STANTONS HIGH OCTANE-ET

**DAM:**  
ECLIPSE SID JENN-IMP-ET EX-90  
(SELLS AS LOT 55)

**MATERNAL SISTERS:**  
JACOBS LAURIN JUSTINE EX-90-2E  
JACOBS SID JULIA EX-90-2E

**PINE-TREE SID-ET VG**

**2ND DAM:**  
JACOBS GOLDWYN JOYCE-ET EX-91-2E-CAN  
AGE DAYS MILK F% FKG P% PKG  
5-08 365d 39037 3.8 1468 3.4 1345  
• Nom All-American Milking Yearling 2009

**BRAEDALE GOLDWYN**

**3RD DAM:**  
VALLEYVILLE LHEROS JENN-ET EX-94-CAN 13\*  
AGE DAYS MILK F% FKG P% PKG  
3-09 365d 3531 4.5 1505 3.5 1175  
2-00 318d 24094 5.4 1307 3.7 888  
5-08 236d 21605 4.6 985 3.3 716  
All-American Senior 3-Year-Old 2008  
All-Canadian Senior 3-Year-Old 2008  
Res Int Champion, Royal Winter Fair 2008  
Nom All-Canadian Milking Yearling 2006

**4TH DAM:**  
VALLEYVILLE INTEGRITY BRENN-ET EX-90-2E-CAN 18\*  
AGE DAYS MILK F% FKG P% PKG  
4-07 319d 23069 5.0 1162 3.2 743  
Grand Champion, Perth-Waterloo 2002  
1st Sr 3-Year-Old, Perth-Waterloo 2001  
2 EX & 35 VG daughters

**5TH DAM:**  
VALLEYVILLE LISA JET VG-88-6YR-CAN 17\*  
AGE DAYS MILK F% FKG P% PKG  
4-06 305d 25860 3.8 1113 3.1 800  
Life: 5Lact 106174 3.9 4114 3.3 3543

**FULL SISTERS TO LHEROS JENN**  
VALLEYVILLE LHEROS MADA EX-92  
Reserve Grand Champion, IL State Show 2010  
HM Grand Champion Atlantic Summer 2009  
VALLEYVILLE LHEROS KIMMIE VG-87-2YR-CAN  
Res All-BC Senior 2-Year-Old 2007





DAM: VAL-BISSON SHOTTLE IMELDA-ET

58.

**ECLIPSE OCTANE IMELDA-IMP-ET VG-85**

DOB: 23/8/16 | HERDBOOK: 1976121 | ID: 8794 | Calved: Will be fresh

**SIRE:**  
STANTONS HIGH OCTANE-ET

Sister to the "King of the ring" - DOORMAN

**DAM:**  
VAL-BISSON SHOTTLE IMELDA-ET EX-94

AGE	MILK	PKG	P%	FKG	F%	DAYS
1-11	11581	434	3.7	488	4.2	365
4-3	18373	660	3.6	703	3.8	365

1 Ex and 8 VG dtrs.  
Dam of Doorman EX.  
Global Holstein Cow of the Year 2017!  
Dam of 'The King of the Ring' Val-Bisson DOORMAN  
Dam of the proven sire Blondin Integral RC

**PICSTON SHOTTLE-ET EX-96**

**2ND DAM:**  
VAL-BISSON GOLDWYN MAYA VG-88 38 SBC

AGE	MILK	PKG	P%	FKG	F%	DAYS
5-9	18073	622	3.4	669	3.7	365

Holstein Canada Cow of the Year 2015.  
Dam of 6 EX & 31 VG daughters

**BRAEDALE GOLDWYN**

**3RD DAM:**  
VAL-BISSON FINLEY DREAM-ET VG87 14 SBC

AGE	MILK	PKG	P%	FKG	F%	DAYS
2-4	16228	533	3.3	506	3.1	365

**4TH DAM: VAL-BISSON RUDOLPH DAKOTA, VG88,9 SBC**  
**5TH DAM: VAL-BISSON SUPERSIRE DACTULE, VG86, 2 SBC**  
**6TH DAM: VAL-BISSON PRELUDE DAHLIA, VG86, 6 SBC**  
**7TH DAM: LOGANWAY BLACKSTAR DALLY-ET, VG86, 6 SBC**  
**7TH DAM: LOGANWAY MARK DELICIOUS, VG88, GMD, DOM**



**2ND DAM:**  
MYSTIQUE DOORMAN CHERRY EX-91

**59.**

**ECLIPSEIRCE OCTANE CHANEL-IMP-ET GP-83**

DOB: 19/8/16 | HERDBOOK: 1976111 | ID: 8757 | Calved: 27/6/20 | AI: Jagger 3/11/20

**SIRE: STANTONS HIGH OCTANE**

Backed by an incredible 10 generations EX!

**60.**

**ECLIPSEIRCE BLACKWOOD CHANEL**

DOB: 27/6/20 | HERDBOOK: 2129363 | ID: 9555

**SIRE: STANTONS HIGH OCTANE-ET**

**DAM:**  
ECLIPSEIRCE OCTANE CHANEL-IMP -ET GP83

**STANTONS HIGH OCTANE-ET**

**2ND DAM:**  
MYSTIQUE DOORMAN CHERRY EX-91

AGE	MILK	PKG	P%	FKG	F%	DAYS
2-3	13636	468	3.4	528	3.9	361
3-4	15238	536	3.5	619	4.1	365
4-9	16029	550	3.4	641	4.0	365

**VAL-BISSON DOORMAN-ET**

**3RD DAM:**  
MYSTIQUE MAN O MAN CHER, EX-92-5E, 2 SBC

AGE	MILK	PKG	P%	FKG	F%	DAYS
4-4	20084	661	3.3	803	4.0	365
5-7	17213	547	3.2	669	3.9	320
6-7	17410	589	3.4	713	4.1	365

**4TH DAM: BLONDIN GOLDWYN CHANEL-ET, EX90**

AGE	MILK	PKG	P%	FKG	F%	DAYS
3-9	15007	528	3.5	657	4.4	365

**5TH DAM: REGANCREST S CELEBRITY, EX94-2E, 33 SBC**

11 EX and 18 VG dtrs.

**6TH DAM: REGANCREST CINDERELLA, EX92-2E, GMD, DOM, 7 SBC**

**7TH DAM: REGANCREST-PR BARBIE, EX92, GMD, DOM, 6 SBC**

AGE	DAYS	MILK	F%	FKG	P%	PKG
2-6	365	31690	3.9	1237	3.3	1050

HM All American Jnr 3yo Cow 2004.  
Foundation Cow behind Braxton, Brokaw, GoldChip and Capital Gain.

**8TH DAM: REGANCREST JUROR BRINA-ET, EX94**

Grand Champion & BU IA Dist 1 Show 2000.  
Res Grand Champion 2000 IA State Fair.  
Full sister to Juror Bond at Genex. Maternal sister to Bobby at Semex.

**9TH DAM: REGANCREST AEROSTAR BERT-ET, EX90, EEEVV, GMD, DOM**

**10TH DAM: REGANCREST MARK CHAIRMAN BEA 2E-91, GMD, DOM**

Life 2036 140130 4.1 5711 3.3 4616

**11TH DAM: REGANCREST BOARD CHAIRMAN BEA, EX90, EX-MS**

5.09 2 365 26010 4.1 1059 3.4 884

**12TH DAM: REGANCREST APACHE STANDOUT BEA, VG86, EX-MS**

Life 2432 131940 3.6 4744



# 61.

## ECLIPSE DREAMS BAILEY VG-87

DOB: 10/2/15 | HERDBOOK: 2059966 | ID: 8477 | Calved: 20/6/20 | AI: Jagger 4/11/20

**SIRE:**  
**HEAVENLY GOLDEN DREAMS**

**DAM:**  
**ECLIPSE ALCHEMY TBR BAILEY-IMP**

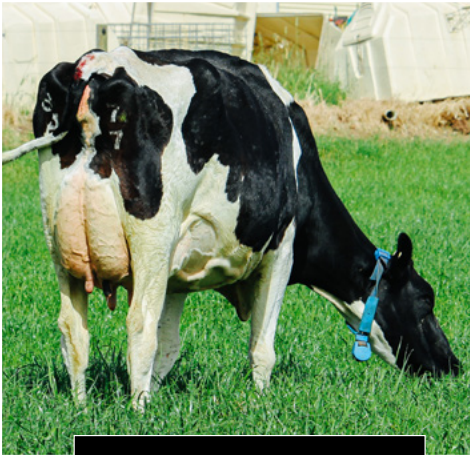

LOT 61: ECLIPSE DREAMS BAILEY VG-87

### HUNSBERGER ALCHEMY-ET

**2ND DAM:**  
**FARNEAR-TBR BAILEY-ET VG87**

AGE	MILK	PKG	P%	FKG	F%	DAYS
2-6	16564	575	3.5	735	4.4	365

Full blood sister to Regancrest S Chassity, EX92  
Dam of Goldchip.  
Dam of Atwood son Mars Yorik

### PICSTON SHOTTLE-ET

**3RD DAM:**  
**PALMCREST BLACKCAP-ET EX**

AGE	MILK	PKG	P%	FKG	F%	DAYS
2-5	23320	3.6	840	3.2	741	365 lbs.

6 VG dtrs in USA. Sister to Blade at WWS.

**4TH DAM: RGNCRST-RH DURHAM BLISS-ET, VG@2YO, GMD**

2-1 26321 3.7 972 3.2 851 305 lbs.

Nom Jnr All American 2yo. 6 EX dtrs. Full sister to Barbie.

**5TH DAM: REGANCREST JUROR BRINA-ET, EX94**

Grand Champion & BU IA Dist 1 Show 2000.

Res Grand Champion 2000 IA State Fair.

Full sister to Juror Bond at Genex. Maternal sister to Bobby at Semex.

**6TH DAM: REGANCREST AEROSTAR BERT-ET, EX90,**

**EEEEV, GMD, DOM**

**7TH DAM: REGANCREST MARK CHAIRMAN BEA 2E-91, GMD, DOM**

Life 2036 140130 4.1 5711 3.3 4616

**8TH DAM: REGANCREST BOARD CHAIRMAN BEA, EX90, EX-MS**

5.09 2 365 26010 4.1 1059 3.4 884

**9TH DAM: REGANCREST APACHE STANDOUT BEA, VG86, EX-MS**

Life 2432 131940 3.6 4744

# 62.

## ECLIPSE ATWOOD BAILEY 6-IMP-ET VG-85

DOB: 11/1/15 | HERDBOOK: 2011659 | ID: 8449 | Calved: 5/7/20 | AI: Moovin Sexed 31/10/20

**SIRE:**  
**MAPLE-DOWNS-I G W ATWOOD-ET**

Full sister to Mars Yorik!

**DAM:**  
**FARNEAR-TBR BAILEY-ET VG87**

AGE	MILK	PKG	P%	FKG	F%	DAYS
2-6	16564	575	3.5	735	4.4	365

Full blood sister to Regancrest S Chassity, EX92  
Dam of Goldchip.  
Dam of Atwood son Mars Yorik

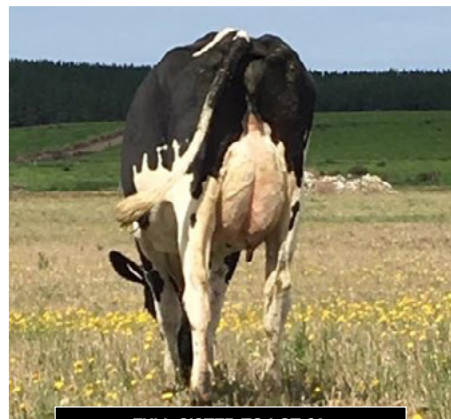

FULL SISTER TO LOT 62:  
ECLIPSE ATWOOD BAILEY 4 VG85

### PICSTON SHOTTLE-ET EX-96

**2ND DAM:**  
**PALMCREST BLACKCAP-ET EX**

AGE	MILK	PKG	P%	FKG	F%	DAYS
2-5	23320	3.6	840	3.2	741	365 lbs.

6 VG dtrs in USA. Sister to Blade at WWS.

### CALBRETT-I H H CHAMPION-ET

**3RD DAM:**  
**RGNCRST-RH DURHAM BLISS-ET, VG@2YO, GMD**

AGE	MILK	PKG	P%	FKG	F%	DAYS
2-1	26321	3.7	972	3.2	851	305 lbs.

Nom Jnr All American 2yo. 6 EX dtrs. Full sister to Barbie.

**5TH DAM: REGANCREST JUROR BRINA-ET, EX94**

Grand Champion & BU IA Dist 1 Show 2000.

Res Grand Champion 2000 IA State Fair.

Full sister to Juror Bond at Genex. Maternal sister to Bobby at Semex.

**6TH DAM: REGANCREST AEROSTAR BERT-ET, EX90,**

**EEEEV, GMD, DOM**

**7TH DAM: REGANCREST MARK CHAIRMAN BEA 2E-91,**

**GMD, DOM**

Life 2036 140130 4.1 5711 3.3 4616

**8TH DAM: REGANCREST BOARD CHAIRMAN BEA, EX90, EX-MS**

5.09 2 365 26010 4.1 1059 3.4 884

**9TH DAM: REGANCREST APACHE STANDOUT BEA, VG86, EX-MS**

Life 2432 131940 3.6 4744

# 63.

## ECLIPSE ATWOOD S PARADISE VG87

DOB: 6/1/15 | HERDBOOK: 1977969 | ID: 8442 | Calved: 31/10/20

**SIRE:**  
**MAPLE-DOWNS-I G W ATWOOD EX-90**

**DAM:**  
**ECLIPSE LAVANGUARD PARADISE**  
Reserve All Australian Heifer 2012



LOT 63: ECLIPSE ATWOOD S PARADISE VG87

**COMESTAR LAVANGUARD-ET**

**2ND DAM:**  
**ECLIPSE SHOT PARADISE VG87**

AGE	MILK	PKG	P%	FKG	F%	DAYS	PI
2-7	9950	320	3.2	343	3.5	305	104
4-8	6161	191	3.1	208	3.4	151	102
2L's	27326	901	3.3	963	3.5		

Dam 100% GP+ dtrs.  
8 gens EX and VG.

**PICSTON SHOTTLE-ET, EX96-1E**

**3RD DAM:**  
**CAIRNHILL MORSANDAMION PARADISE-ET, VG86, 11 SBC**

AGE	MILK	PKG	P%	FKG	F%	DAYS	PI
4-2	10850	349	3.2	424	3.9	305	104

4 EX and 10 VG dtrs.

**4TH DAM: DRYFIELD DUNDEE PARADISE-IMP-ET, VG89, 9 SBC**

AGE	MILK	PKG	P%	FKG	F%	DAYS	PI
6-2	16035	3.2	513	4.1	652	305	147

1st 5yrs in Milk, Best Udder, Grand Champion Holstein & Supreme Champion Cow All Breeds IDW 2010.  
Sold at IDW 2006 for record price of \$43,500.  
1st Heifer 18mths and Junior Champion Cow IDW 2007.  
2nd 2 1/2yrs in Milk and Res Int Champion IDW 2008.  
1st Snr 3yrs in Milk and Int Champion IDW 2009.  
1st Aged Cow in Milk and Best Udder IDW 2012.  
1 EX & 12 VG dtrs.

**5TH DAM: MISS PARADISES PRESENCE-ET, VG89@2YO, 15 SBC**

Jnr Champion Vancouver Island 2003.  
Jnr Champion Central Fraser Valley 2003.  
Jnr Champion BC Spring Show 2004.  
2nd Snr 2yrs in Milk Royal Winter Fair 2005.  
1st Snr 3yo BC Spring Show and Calgary Spring Show 2006.  
Res All Canadian Snr 2yo 2005.  
Sold for \$205,000. 13 VG dtrs in Canada

**6TH DAM: VANDYK-K INTEGRITY PARADISE, EX-96-2E, DOM**

Twice Supreme Champion World Dairy Expo.  
All World Champion.

**7TH DAM: VANDYK-K BROKER PANSY-ET, EX90, DOM**

**8TH DAM: VANDYK - K MARK PATTY, EX94, DOM**

**9TH DAM: VANDYK-K MELVIN POPPY, VG88**

# 64.

## ECLIPSE GOLDSUN SH PARADISE-ET VG88

DOB: 17/7/12 | HERDBOOK: 1992022 | ID: 8270 | Calved: 20/3/20 | AI: Perennial 14/11/20

**SIRE:**  
**TOC-FARM GOLDSUN-ET**

Direct daughter of Shottle Paradise!

**DAM:**  
**ECLIPSE SHOTTLE PARADISE EX-90-1E 2SBC**

AGE	MILK	PKG	P%	FKG	F%	DAYS	PI
3-9	12771	422	3.3	473	3.7	305	110

5th Snr 2yo in milk IDW 2013  
AA Finalist 2yo in milk 2013/14  
Sold for \$30,000 AUD  
1 EX and 4 VG dtrs.



LOT 64: ECLIPSE GOLDSUN SH PARADISE-ET VG88

**PICSTON SHOTTLE-ET, EX96-1E**

**2ND DAM:**  
**CAIRNHILL MORSANDAMION PARADISE-ET, VG86, 11 SBC**

AGE	MILK	PKG	P%	FKG	F%	DAYS	PI
4-2	10850	349	3.2	424	3.9	305	104

4 EX and 10 VG dtrs.

**4TH DAM: MISS PARADISES PRESENCE-ET, VG89@2YO, 15 SBC**

Jnr Champion Vancouver Island 2003.  
Jnr Champion Central Fraser Valley 2003.  
Jnr Champion BC Spring Show 2004.  
2nd Snr 2yrs in Milk Royal Winter Fair 2005.  
1st Snr 3yo BC Spring Show and Calgary Spring Show 2006.  
Res All Canadian Snr 2yo 2005.  
Sold for \$205,000. 13 VG dtrs in Canada

**ERBACRES DAMION EX**

**3RD DAM:**  
**DRYFIELD DUNDEE PARADISE-IMP-ET, VG89, 9 SBC**

AGE	MILK	PKG	P%	FKG	F%	DAYS	PI
6-2	16035	3.2	513	4.1	652	305	147

1st 5yrs in Milk, Best Udder, Grand Champion Holstein & Supreme Champion Cow All Breeds IDW 2010.  
Sold at IDW 2006 for record price of \$43,500.  
1st Heifer 18mths and Junior Champion Cow IDW 2007.  
2nd 2 1/2yrs in Milk and Res Int Champion IDW 2008.  
1st Snr 3yrs in Milk and Int Champion IDW 2009.  
1st Aged Cow in Milk and Best Udder IDW 2012.  
1 EX & 12 VG dtrs.

**5TH DAM: VANDYK-K INTEGRITY PARADISE, EX-96-2E, DOM**

Twice Supreme Champion World Dairy Expo.  
All World Champion.

**6TH DAM: VANDYK-K BROKER PANSY-ET, EX90, DOM**

**7TH DAM: VANDYK - K MARK PATTY, EX94, DOM**

**8TH DAM: VANDYK-K MELVIN POPPY, VG88**



# 65.

## ECLIPSE JORDY PARADISE \*RC

DOB: 30/11/17 | HERDBOOK: 2098079 | ID: 9137 | Calved: 7/11/20

**SIRE:**  
**CYCLE MCGUCCI JORDY-RED**

**DAM:**  
**ECLIPSE ATWOOD PARADISE 5 VG87**

AGE	MILK	PKG	P%	FKG	F%	DAYS	PI
2-1	7028	215	3.1	237	3.4	305	

10 gens EX and VG.

Sold to A&A Crawford and in Coolea IDW Show Team.



DAM: ECLIPSE ATWOOD PARADISE 5 VG87

**MAPLE-DOWNS-I G W ATWOOD-ET**

**2ND DAM:**  
**ECLIPSE GOLDSUN SH PARADISE-ET, VG88**

**TOC-FARM GOLDSUN-ET**

**3RD DAM:**  
**ECLIPSE SHOTTLE PARADISE EX-90-1E 3SBC**

AGE	MILK	PKG	P%	FKG	F%	DAYS	PI
3-9	12771	422	3.3	473	3.7	305	110

5th Snr 2yo in milk IDW 2013  
AA Finalist 2yo in milk 2013/14  
Sold for \$30,000 AUD  
1 EX and 4 VG dtrs.

**4TH DAM: CAIRNHILL MORSANDAMION PARADISE-ET, VG86, 11 SBC**

AGE	MILK	PKG	P%	FKG	F%	DAYS	PI
4-2	10850	349	3.2	424	3.9	305	104

4 EX and 10 VG dtrs.

**4TH DAM: DRYFIELD DUNDEE PARADISE-IMP-ET, VG89, 9 SBC**

AGE	MILK	PKG	P%	FKG	F%	DAYS	PI
6-2	16035	3.2	513	4.1	652	305	147

1st 5yrs in Milk, Best Udder, Grand Champion Holstein & Supreme Champion Cow All Breeds IDW 2010.  
Sold at IDW 2006 for record price of \$43,500.  
1st Heifer 18mths and Junior Champion Cow IDW 2007.  
2nd 2 1/2yrs in Milk and Res Int Champion IDW 2008.  
1st Snr 3yrs in Milk and Int Champion IDW 2009.  
1st Aged Cow in Milk and Best Udder IDW 2012.  
1 EX & 12 VG dtrs.

**5TH DAM: MISS PARADISES PRESENCE-ET, VG89@2YO, 15 SBC**

Jnr Champion Vancouver Island 2003.  
Jnr Champion Central Fraser Valley 2003.  
Jnr Champion BC Spring Show 2004.  
2nd Snr 2yrs in Milk Royal Winter Fair 2005.  
1st Snr 3yo BC Spring Show and Calgary Spring Show 2006.  
Res All Canadian Snr 2yo 2005.  
Sold for \$205,000. 13 VG dtrs in Canada

**6TH DAM: VANDYK-K INTEGRITY PARADISE, EX-96-2E, DOM**

Twice Supreme Champion World Dairy Expo.  
All World Champion.

**7TH-9TH DAM SEE LOT 63**

# 66.

## ECLIPSE BEEMER PARADISE VG85

DOB: 9/4/17 | HERDBOOK: 2098086 | ID: 8791 | Calved: 26/6/20 | AI: Perennial 8/11/20

**SIRE:**  
**POL BUTTE MC BEEMER-ET EX**

**DAM:**  
**ECLIPSE ATWOOD D PARADISE VG89**

AGE	MILK	PKG	P%	FKG	F%	DAYS	PI
2-2	8577	288	3.4	296	3.5	305	102
3-6	9037	319	3.5	300	3.3	305	107
4-6	7053	259	3.7	278	3.9	298	86
3Ls	28015	984	3.5	990	3.5		

9 gens EX and VG.

**MAPLE-DOWNS-I G W ATWOOD-ET**

**2ND DAM:**  
**ECLIPSE SHOTTLE D PARADISE-ET, EX90-1E, 2 SBC, 1XM, 1XP**

AGE	MILK	PKG	P%	FKG	F%	DAYS	PI
4-1	11791	411	3.5	400	3.4	305	99
5-4	7009	231	3.3	243	3.5	126	113
2Ls	21492	742	3.5	746	3.5		

**PICSTON SHOTTLE-ET, EX96-1E**

**3RD DAM:**  
**CAIRNHILL MORSANDAMION PARADISE-ET, VG86, 11 SBC**

AGE	MILK	PKG	P%	FKG	F%	DAYS	PI
4-2	10850	349	3.2	424	3.9	305	104

4 EX and 10 VG dtrs.

**4TH DAM: DRYFIELD DUNDEE PARADISE-IMP-ET, VG89, 9 SBC**

AGE	MILK	PKG	P%	FKG	F%	DAYS	PI
6-2	16035	3.2	513	4.1	652	305	147

1st 5yrs in Milk, Best Udder, Grand Champion Holstein & Supreme Champion Cow All Breeds IDW 2010.  
Sold at IDW 2006 for record price of \$43,500.  
1st Heifer 18mths and Junior Champion Cow IDW 2007.  
2nd 2 1/2yrs in Milk and Res Int Champion IDW 2008.  
1st Snr 3yrs in Milk and Int Champion IDW 2009.  
1st Aged Cow in Milk and Best Udder IDW 2012.  
1 EX & 12 VG dtrs.

**5TH DAM: MISS PARADISES PRESENCE-ET, VG89@2YO, 15 SBC**

Jnr Champion Vancouver Island 2003.  
Jnr Champion Central Fraser Valley 2003.  
Jnr Champion BC Spring Show 2004.  
2nd Snr 2yrs in Milk Royal Winter Fair 2005.  
1st Snr 3yo BC Spring Show and Calgary Spring Show 2006.  
Res All Canadian Snr 2yo 2005.  
Sold for \$205,000. 13 VG dtrs in Canada

**6TH DAM: VANDYK-K INTEGRITY PARADISE, EX-96-2E, DOM**

Twice Supreme Champion World Dairy Expo.  
All World Champion.

**7TH DAM: VANDYK-K BROKER PANSY-ET, EX90, DOM**

**8TH DAM: VANDYK - K MARK PATTY, EX94, DOM**

**9TH DAM: VANDYK-K MELVIN POPPY, VG88**

# 67.

## ECLIPSE CHAMP ANTZY

DOB: 30/5/18 | HERDBOOK: 2131968 | ID: 9139 | Calved: Will be fresh :

**SIRE:**  
ECLIPSPEIRCE LR CLASS CHAMP-IMP-ET

**DAM:**  
ECLIPSE ATWOODS ANTZY 1 EX-90-1E  
EX92 MAMM (4TH LACT)

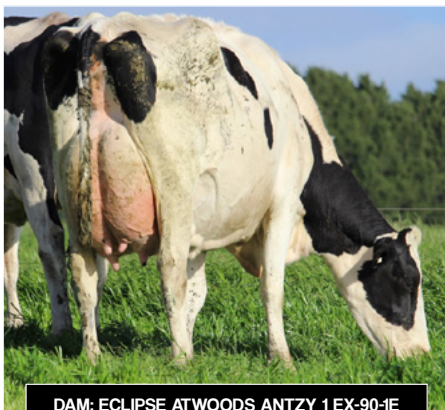

DAM: ECLIPSE ATWOODS ANTZY 1 EX-90-1E

**MAPLE-DOWNS-I G W ATWOOD-ET**

**2ND DAM:**  
ECLIPSE FABULON ANTZY-ET-BLF EX-92-2E  
EX93 MAMM, 4 SBC, 2XM, 1XP, LIFE (1)

AGE	MILK	PKG	P%	FKG	F%	DAYS	PI
2-2	12942	451	3.5	370	2.9	305	152
4-0	11113	360	3.2	405	3.6	305	112
5-8	11869	397	3.3	443	3.7	305	115
9-4	13048	418	3.2	438	3.4	305	116
4L's	73015	2579	3.5	2679	3.7		

2 EX & 6 VG dtrs.

**CARENDA FABULON-ET**

**3RD DAM:**  
ECLIPSE FATAL ANTZY-ET-BLC VG87

AGE	MILK	PKG	P%	FKG	F%	DAYS	PI
1-11	7353	249	3.4	258	3.5	305	126
3-2	9490	329	3.5	316	3.3	305	138
2L's	21561	768	3.6	766	3.6		

**4TH DAM: STRATHAIRE BOUDEWIJN ANTZY-ET, EX1E,  
5 SBC, 1XM**

AGE	MILK	PKG	P%	FKG	F%	DAYS	PI
2-8	9723	297	3.1	321	3.3	305	118
4-0	9452	302	3.2	332	3.5	305	118
6-0	11459	363	3.2	425	3.7	305	117
3L's	47297	1574	3.3	1766	3.7		

**4TH DAM: EUREKA FATAL ANTZY-IMP-ET, NLD, GP84  
5TH DAM: ETAZON ANNECY-ET, VG**

**6TH DAM: PLUSHANSKI CLEITUS FARCI VG87, GMD,  
DOM**

**7TH DAM: PLUSHANSKI AL FARR GP, DOM**

**8TH DAM: PLUSHANSKI NUGGET FOBES, VG88, GMD,  
DOM**

**9TH DAM: PLUSHANSKI CHIEF FAITH, EX94, GMD,  
DAM: DOM**

# 68.

## ECLIPSE CHAMP QUEEN

DOB: 29/4/18 | HERDBOOK: 2131846 | ID: 9133 | Calved: 10/10/20

**SIRE:**  
ECLIPSPEIRCE LR CLASS CHAMP-IMP-ET

**DAM:**  
ECLIPSE BRADNICK QUEEN

**REGANCREST-GV S BRADNICK-ET**

**2ND DAM:**  
ECLIPSE FEVER B QUEEN 2 VG86  
3 VG sisters

**CRACKHOLM FEVER**

**3RD DAM:**  
ECLIPSE BRADLEY F QUEEN EX-93-3E 1 SBC

AGE	MILK	PKG	P%	FKG	F%	DAYS	PI
2-3	9011	296	3.3	365	4.1	305	109
4-7	9931	310	3.1	373	3.8	305	90
5-11	9196	265	2.9	300	3.3	305	80
8-1	2818	83	3.0	96	3.4	77	91
4L's	39905	1277	3.2	476	3.7		

**4TH DAM: ECLIPSE FREEMAN QUEEN VG89**

AGE	MILK	PKG	P%	FKG	F%	DAYS	PI
2-4	10099	342	3.4	429	4.3	305	110
4-6	6714	229	3.4	286	4.3	275	79
5-6	6065	202	3.3	230	3.8	223	81
7-0	7415	248	3.3	245	3.3	257	76
8-6	2876	93	3.2	119	4.1	120	73
5L's	41934	1439	3.4	1720	4.1		

**5TH DAM: JINDALOR CASHMERE QUEEN-ET VG86**

AGE	MILK	PKG	P%	FKG	F%
7L's	56208	1928	3.4	2343	4.2

Dam 1 EX dtrs., 86% GP+ dtrs

**6TH DAM: JINDALOR PRELUDE QUEEN-IMP-ET VG88,  
STP, SBC.**

**7TH DAM: FOUNTAIN FARM QUEENS ROBIN EX91 GMD  
DOM**

**8TH DAM: FOUNTAIN-FARM PETE XMAS QUEEN EX92,  
GMD, DOM.**

**9TH DAM: FOUNTAIN-FARM JET QUEEN EX93, DOM**

**10TH DAM: FOUNTAIN-FARM ELEVATION QUEEN  
VG89**

**11TH DAM: FOUNTAIN-FARM TIDY QUEEN VG86**





3RD DAM:  
GOLDEN-OAKS ATWD CHARLA-ET, EX93

69.

**ECLIPSE BYWAY CHARLA-IMP VG85**

DOB: 2/1/17 | HERDBOOK: 1976526 | ID: 8762 | Calved: 13/3/20 | AI Jagger 5/11/20

**SIRE:**  
OH-RIVER-SYC BYWAY-ET

Backed by an incredible 10 generations EX!

70.

**ECLIPSE DOC CHARLINA-ET**

DOB: 20/10/18 | HERDBOOK: 2090060 | ID: 9132 | Calved: 7/10/20

**SIRE:**  
WOODCREST KING DOC

**DAM:**  
ECLIPSE BYWAY CHARLINA-IMP VG85  
(SELLS AS LOT 69)

**OH-RIVER-SYC BYWAY-ET**

**2ND DAM:**  
GOLDEN-OAKS MCC CHARLINA EX-90

AGE	MILK	PKG	P%	FKG	F%	DAYS
2-3	12814	490	3.8	661	5.2	365
10 gens EX.						

**4TH DAM: GOLDEN-OAKS CHAMP RAE-ET, EX93-3E**

AGE	MILK	PKG	P%	FKG	F%	DAYS
6-4	18865	598	3.2	777	4.1	365

**5TH DAM: SCIENTIFIC BEAUTY RAE, EX90, DOM**

**6TH DAM: SCIENTIFIC JUBILANT RAE, EX90, DOM**

**7TH DAM: HANOVER HILL TONY RAE, EX96-3E, GMD, DOM**

**8TH DAM: HANOVER HILL TT ROXETTE, EX94, GMD, DOM**

**DE-SU BKM MCCUTCHEN 1174-ET**

**3RD DAM:**  
GOLDEN-OAKS ATWD CHARLA-ET, EX93

AGE	MILK	PKG	P%	FKG	F%	DAYS
2-1	14969	562	3.8	631	4.2	365
3-6	17754	655	3.7	747	4.2	344
4-7	18629	733	3.9	841	4.5	385

**9TH DAM: MIL-R-MOR ROXETTE, EX90, GMD, DOM, 30 SBC**

**10TH DAM: GLENRIDGE CITATION ROXY, EX97, GMD, DOM**

Dual Queen of the Breed

**11TH DAM: NORTEN COURT MODEL VEE, EX90**

# 71.

## ECLIPSE SOLOMON LOTTO-ET

DOB: 10/12/17 | HERDBOOK: 2024979 | ID: 9008 | Calved: Will be fresh

**SIRE:**  
WALNUTLAWN SOLOMON-ET

**DAM:**  
ECLIPSE LETITSNOW LOTTO-ET GP83

**VELTHUIS LET IT SNOW-ET**

**2ND DAM:**  
ECLIPSE SHOTTLE LOTTO-ET, EX-90-1E, 4 SBC,  
2XEP, 1XM, 1XF, 1XP

AGE	MILK	PKG	P%	FKG	F%	DAYS	PI
2-2	10517	374	3.6	506	4.8	305	152
3-8	11300	372	3.3	507	4.5	305	121
5-10	15037	480	3.2	660	4.4	305	124
3L's	64021	2286	3.6	3090	4.8		

Intermediate Champion IDW 2012. 9 VG dtrs.

**PICSTON SHOTTLE-ET EX-96**

**3RD DAM:**  
ECLIPSE INFORMER LOTTO VG89

AGE	MILK	PKG	P%	FKG	F%	DAYS	PI
2-4	8410	289	3.4	356	4.2	305	
5-1	9842	380	3.9	473	4.8	305	113
2L's	25375	969	3.8	1227	4.8		



**2ND DAM:**  
ECLIPSE SHOTTLE LOTTO-ET, EX-90-1E, 4 SBC

**4TH DAM: ECLIPSE DONOR LOTTO, VG86, SBC**  
**5TH DAM: ECLIPSE SHOTIME LOTTO, VG85, 5 SBC**  
**6TH DAM: GLOMAR SOUTHWIND LUCKY-ET, VG85, 11 SBC**  
**7TH DAM: GLOMAR INSPIRATION LUCKY, EX2E, 9 SBC**  
**8TH DAM: GLOMAR STARBUCK NIOME, VG87, STP, 11 SBC**  
**9TH DAM: GLOMAR NIOME 2ND, VG85, STP, 10 SBC**

# 72.

## ECLIPSE ARCHRIVAL LOTTO 2-ET GP-83

DOB: 27/7/15 | HERDBOOK: 1886419 | ID: 8735 | Calved: 28/8/20 | Will be joined to Jagger

**SIRE:**  
ECLIPSE ATWOODS ARCHRIVAL-IMP-ET

**DAM:**  
ECLIPSE GOLDWYN LOTTO VG88

**BRAEDALE GOLDWYN**

**2ND DAM:**  
ECLIPSE SHOTTLE LOTTO-ET, EX-90-1E, 4 SBC,  
2XEP, 1XM, 1XF, 1XP

AGE	MILK	PKG	P%	FKG	F%	DAYS	PI
2-2	10517	374	3.6	506	4.8	305	152
3-8	11300	372	3.3	507	4.5	305	121
5-10	15037	480	3.2	660	4.4	305	124
3L's	64021	2286	3.6	3090	4.8		

Intermediate Champion IDW 2012. 9 VG dtrs.

**PICSTON SHOTTLE-ET EX-96**

**3RD DAM:**  
ECLIPSE INFORMER LOTTO VG89

AGE	MILK	PKG	P%	FKG	F%	DAYS	PI
2-4	8410	289	3.4	356	4.2	305	
5-1	9842	380	3.9	473	4.8	305	113
2L's	25375	969	3.8	1227	4.8		

**4TH DAM: ECLIPSE DONOR LOTTO, VG86, SBC**  
**5TH DAM: ECLIPSE SHOTIME LOTTO, VG85, 5 SBC**  
**6TH DAM: GLOMAR SOUTHWIND LUCKY-ET, VG85, 11 SBC**  
**7TH DAM: GLOMAR INSPIRATION LUCKY, EX2E, 9 SBC**  
**8TH DAM: GLOMAR STARBUCK NIOME, VG87, STP, 11 SBC**  
**9TH DAM: GLOMAR NIOME 2ND, VG85, STP, 10 SBC**



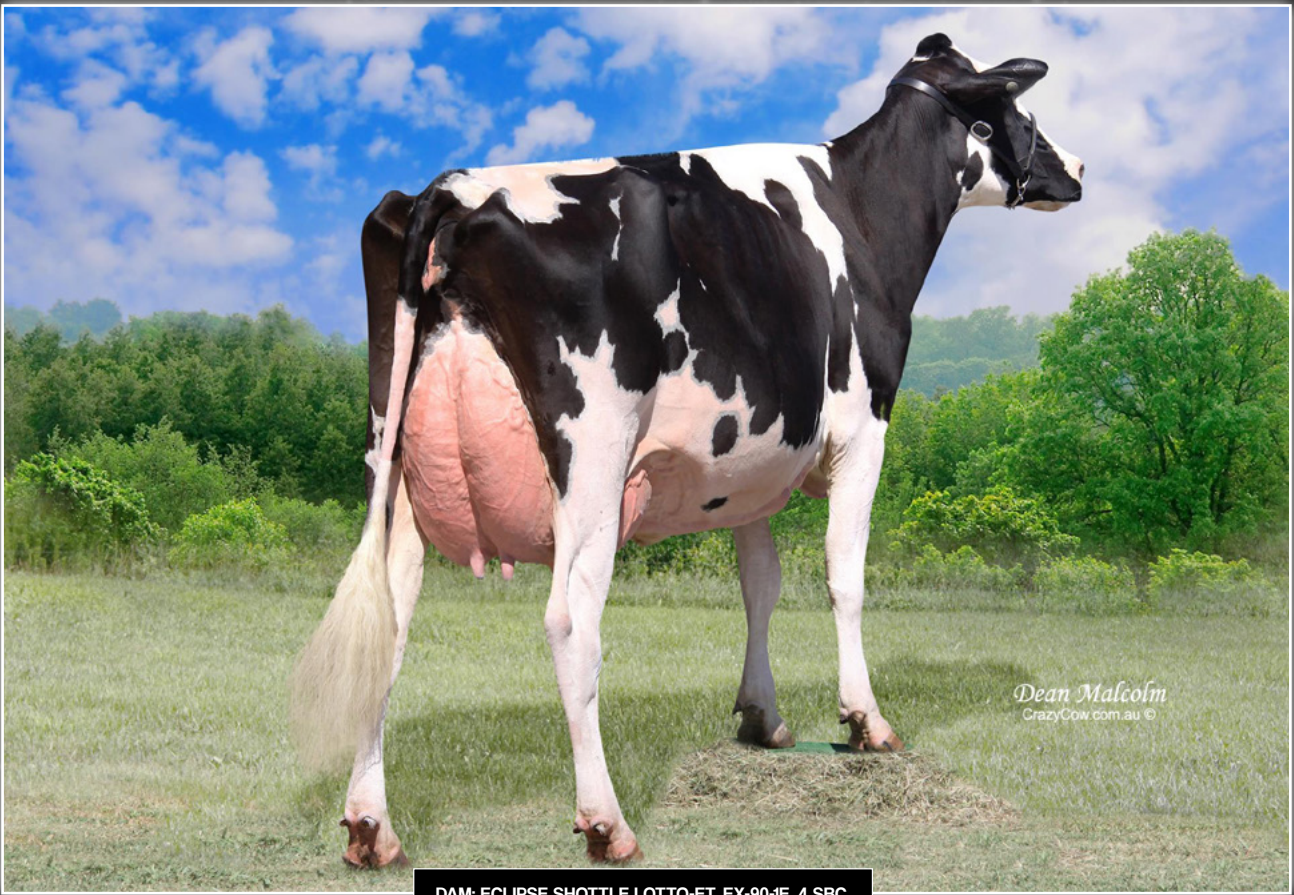

DAM: ECLIPSE SHOTTLE LOTTO-ET, EX-90-1E, 4 SBC,

73.

**ECLIPSE HOTLINE LOTTO I-ET**

DOB: 24/6/19 | HERDBOOK: 2096228 | ID: 8620 | AI: 2/11/20 Moovin Sexed RC

**SIRE:**  
**PEAK HOTLINE-ET**

Direct daughter of IDW Intermediate Champion!

74.

**ECLIPSE ATWOODS LOTTO-ET VG88**

DOB: 17/8/13 | HERDBOOK: 1785923 | ID: 8229 | Calved: Will be fresh

**SIRE:**  
**MAPLE-DOWNS-I G W ATWOOD**

**DAM:**  
**ECLIPSE SHOTTLE LOTTO-ET, EX-90-1E, 4 SBC,**  
**2XEP, 1XM, 1XF, 1XP**

AGE	MILK	PKG	P%	FKG	F%	DAYS	PI
2-2	10517	374	3.6	506	4.8	305	152
3-8	11300	372	3.3	507	4.5	305	121
5-10	15037	480	3.2	660	4.4	305	124
3L's	64021	2286	3.6	3090	4.8		

Intermediate Champion IDW 2012. 9 VG dtrs.

**PICSTON SHOTTLE-ET EX-96**

**2ND DAM:**  
**ECLIPSE INFORMER LOTTO VG89**

AGE	MILK	PKG	P%	FKG	F%	DAYS	PI
2-4	8410	289	3.4	356	4.2	305	
5-1	9842	380	3.9	473	4.8	305	113
2L's	25375	969	3.8	1227	4.8		

**HILL VALLEY BASAR ACME VG**

**3RD DAM:**  
**ECLIPSE DONOR LOTTO, VG86, SBC**

**4TH DAM: ECLIPSE SHOTIME LOTTO, VG85, 5 SBC**  
**5TH DAM: GLOMAR SOUTHWIND LUCKY-ET, VG85, 11 SBC**  
**6TH DAM: GLOMAR INSPIRATION LUCKY, EX2E, 9 SBC**  
**7TH DAM: GLOMAR STARBUCK NIOME, VG87, STP, 11 SBC**  
**8TH DAM: GLOMAR NIOME 2ND, VG85, STP, 10 SBC**

# 75.

## ECLIPSE SECURE RITA-IMP \*RED

DOB: 22/3/12 | HERDBOOK: 1837969 | ID: 4360 | Calved: 17/10/20 | AI: 20/11/20 Sexed Moovin \*RC

**SIRE:**  
CRACKHOLM SECURE RED-ET

**DAM:**  
WILLEM'S HOEVE RITA 0253-ET VG-86

AGE	MILK	PKG	P%	FKG	F%	DAYS
2-2	9230	379	4.1	470	5.1	305

**WILLEM'S HOEVE RITA 0253-ET**

**2ND DAM:**  
WILLEM'S HOEVE RITA 9309-ET VG-87 2YRS

AGE	MILK	PKG	P%	FKG	F%	DAYS
2-1	10793	384	3.6	387	3.6	305

**LIGHTNING-RED**

**3RD DAM:**  
WILLEM'S HOEVE RITA 282 VG88

AGE	DAYS	MILK	F%	FKG	P%	PKG
2.03	305	12152	4.2	505	3.6	436
5.05	305	15446	3.8	587	3.3	508
7.03	305	15375	3.7	573	3.2	489

Same family as the proven bulls Rannek, Restha, R Applause & Ramstrong

**4TH DAM: WILLEMSHOEVE RITA 233A EX-92-NL**  
**5TH DAM: WILLEMSHOEVE RITA 221 EX-93-NL**  
**6TH DAM: WILLEMSHOEVE RITA 52 EX-93-NL**  
**7TH DAM: WILLEMSHOEVE RITA 43 VG-85-NL**

# 76.

## ECLIPSE DOC G DELIA

DOB: 20/2/19 | HERDBOOK: 2090005 | ID: 4349 | AI: 17/9/20 Moovin Sexed RC PTIC

**SIRE:**  
WOODCREST KING DOC

**DAM:**  
ECLIPSE GOLDWYN DELLIA-IMP-ET EX-90-3E

**BRAEDALE GOLDWYN**

**2ND DAM:**  
KOEPEON SAM DENISE 3 VG86

**REGANCREST-MR DRHAM SAM-ET**

**3RD DAM:**  
KELSTEIN DENISE VG85



**MATERNAL SISTER:**  
ECLIPSE WINDBROOK DELLIA EX 90

**4TH DAM: DEBBIE-JO**  
**5TH DAM: REGANCREST DEBBIE JO EX-94 4 SBC**  
**6TH DAM: REGANCREST LEASHMEN DOLLY EX90 5 SBC**  
**7TH DAM: SNOW-N DENISES DELLIA EX-95 45 SBC**  
 Dam of Durham, Derry and Dundee



# 77.

## ECLIPSE DIAMONDBACK CRETONNE-ET

DOB: 14/10/16 | HERDBOOK: 2098136 | ID: 9084 | Calved: Will be fresh

**SIRE:**  
**MR D APPLE DIAMONDBACK**

**DAM:**  
**ECLIPSE GOLDCHIP CRETONNE GP 84**

**MATERNAL SISTER:**  
**ECLIPSE GOLDSUN CRETONNE VG88**

AGE	MILK	PKG	P%	FKG	F%	DAYS	PI
3-10	10932	338	3.09	405	3.70	305	101

**MR CHASSITY GOLD CHIP**

**2ND DAM:**  
**WINDY VALE LINJET CRETONNE VG87**

AGE	MILK	PKG	P%	FKG	F%	DAYS	PI
3-3	8826	262	2.97	355	4.02	305	101
5-7	8525	257	3.01	352	4.13	305	104

**SUNNYLODGE LINJET EX1E**

**3RD DAM:**  
**WOOD LAWN STORM COCONUT 4TH EX1E**

AGE	MILK	PKG	P%	FKG	F%	DAYS	PI
2-10	9502	288	3.0	324	3.4	300	102
3-10	11491	348	3.0	371	3.2	305	102
2Ls	21293	646	3.0	708	3.3		

Res. Champ. Leongatha Show 2002.

1st 4yrs in Milk IDW etc. Dam of 3 EX dtrs.

**4TH DAM: WOOD LAWN SKYCHIEF COCONUT 6TH-ET VG89, 7 SBC.**

7-7 10910 355 3.3 395 3.6 305 111

**5TH DAM: ROCKWOOD PARK BLACK COCONUT-ET VG89, 7 SBC.**

**6TH DAM: ROCKWOOD PARK WARDEN CRETONNE-ET VG88, 6 SBC.**

3 times Supreme Champion Melbourne Royal.

**7TH DAM: ROCKWOOD PARK KING COLONIAL VG85.**

**8TH DAM: ROCKWOOD PARK COLONIAL GIRL VG86.**

**9TH DAM: ROCKWOOD PARK ACHILLIES FELICITY EX3E, 19 SBC.**

Queen of All Breeds.

# 78.

## ECLIPSE ROYALCRUSH DANCE-ET

DOB: 30/8/19 | HERDBOOK: 2096248 | ID: 8447

**SIRE:**  
**ECLIPSE ROYALCRUSH-ET**

**DAM:**  
**COOMBOONA SNOWMAN DEMY-IMP \*RED VG89**

AGE	MILK	PKG	P%	FKG	F%	DAYS	PI
4-1	12025	367	3.1	469	3.9	305	108

**MATERNAL SISTER:**  
**BLUECHIP LR WINDBROOK DANCER 3-IMP-ET RED (G) VG-89**

AGE	MILK	PKG	P%	FKG	F%	DAYS
2.1	7506	254	3.38	315	4.20	305

1st Winter Yearling & Jnr Champion R&W

Victorian Winter Fair 2015

1st July Heifer Calf IDW 2013

Sold for \$28,000 in the Bluechip Blue Ribbon Sale

**FLEVO GENETICS SNOWMAN-ET**

**2ND DAM:**  
**ISLEHAVEN GOLD DANCER-ET-RED, VG88, 5 SBC, VRR**

AGE	MILK	PKG	P%	FKG	F%	DAYS
2-2	8283	310	3.3	418	4.5	365
3-8	17659	588	3.3	734	4.2	365

Finalist 2012 Red Impact Cow Holstein Int'l

Snowman Choice sold for \$25,000 International

Intrigue 2011

Man O Man Choice sold for \$30,000 Planet Holstein

Sale 2011

3 sons in AI. 13 VG dtrs

**BRAEDALE GOLDWYN GP**

**3RD DAM:**  
**MARKTWAIN LEE DIANA-RED VG85 2\***

AGE	MILK	PKG	P%	FKG	F%	DAYS
2.3	7973	242	3.0	297	3.7	365
3.6	8793	267	3.0	331	3.8	365

**4TH DAM: MARKTWAIN CHARLES DIXIE-RED EX1E**

**5TH DAM: MARKTWAIN YOLANDA-RED, VG86**

**6TH DAM: MARKTWAIN TT YVONNE, VG86**



2ND DAM:  
ECLIPSE GOLDWYN DEANNE-ET VG-88 11 SBC. EX91 MAMM

Ross Easterbrook

79.

## ECLIPSE ATWOODS DEANNE EX-90-1E

DOB: 30/9/14 | HERDBOOK: 2001717 | ID: 8447 | Calved: 15/9/20

**SIRE:**  
MAPLE-DOWNS-I G W ATWOOD-ET-

**DAM:**  
ECLIPSE JASPER DEANNE 50 VG85

AGE	MILK	PKG	P%	FKG	F%	DAYS	PI
2-2	7538	231	3.1	215	2.9	256	98

**WILCOXVIEW JASPER-ET VG**

**2ND DAM:**  
ECLIPSE GOLDWYN DEANNE-ET VG-88 11 SBC.  
EX91 MAMM

AGE	MILK	PKG	P%	FKG	F%	DAYS	PI
1-11	8204	288	3.5	335	4.1	305	116
4-7	10287	340	3.3	361	3.5	305	98
5-8	7691	263	3.4	259	3.4	269	74
3L's	27919	961	3.4	1045	3.7		

5 VG Daughters

**BRAEDALE GOLDWYN**

**3RD DAM:**  
KREZANDA FABULON DEANNE-ET VG89  
5 SBC, 1XEP, 2XM, 1XF, 3XP

AGE	MILK	PKG	P%	FKG	F%	DAYS	PI
2-7	10770	394	3.7	408	3.8	305	137
4-2	12842	469	3.7	529	4.1	305	145
6-6	11325	384	3.4	439	3.9	305	112
3L's	48404	1788	3.7	2001	4.1		

6 VG Daughters

**4TH DAM:**  
KREZANDA DONOR DEANNE-ET EX-90-2E, 5 SBC, 1XF

AGE	MILK	PKG	P%	FKG	F%	DAYS	PI
3-1	6941	257	3.7	313	4.5	305	
4-0	10174	352	3.5	402	4.0	305	124
5-1	9366	313	3.3	395	4.2	305	111
6-4	8378	277	3.3	345	4.1	305	99
8-0	10721	341	3.2	481	4.5	305	124
6L's	58450	2004	3.4	2483	4.3		

**5TH DAM: KREZANDA BASAR DEANNE-ET VG88, 5 SBC.**  
**6TH DAM: TARINKA PARK MASCOT DEANNE-ET EX4E,**  
**17 SBC.**

Australian Cow of the Year.





DONOR: PEAK DANCER HTLN 80453-ET VG-87

80.

**5#1 CONVENTIONAL EMBRYOS**  
**NOBLE (SEXED) X PEAK DANCER HTLN 80453-ET VG-87**

**SIRE:**  
**NOBLE (SEXED)**

**DAM:**  
**PEAK DANCER HTLN 80453-ET VG-87 2YRS**  
 Dam of MIKHAIL at ST Genetics (+2848 GTPI)

**PEAK HOTLINE-ET**

**2ND DAM:**  
**PEAK EXOTIC DANCER-ET GP83-2YRS**  
 Multiple Sons in AI including 11HO12270 altaMANOR and 11HO12211 altaVELVET

**WESTENRADE ALTASPRING**

**3RD DAM:**  
**MILLER-FF SSIRE EXOTIC VG-86-2YRS**  

AGE	DAYS	MILK	FKG	F%	PKG	P%
2-02	305	22870	4.3	991	3.3	755

**4TH DAM: NOVA SHOTTLE EVELYN VG-87 DOM**

AGE	DAYS	MILK	FKG	F%	PKG	P%
2.00	365	34,291	4.4	1,268	3.7	1,047

**5TH DAM: NOVA-TMJ GOLDEN EDIE-ETS VERY GOOD-87 VG-MS DOM**

Full sister to Erin VG-89, Era VG-88, Eden VG-87 and more! Sister to UFM-Dubs Goldroy  
 5 VG dtrs to date

**6TH DAM: UFM-DUBS EROY VG-87-2YR GMD DOM**

Life: Lifetime: 1589d 129,380lbM 4.4% 5,738F 3.3% 4,298P  
 22 Classified dtrs: 21 x VG and 1 x EX  
 More than 10 sons in AI  
 Sold for \$36,000 in 2005

**7TH DAM: UFM-DUBS SAM ERIN EX-90 2E GMD DOM**

Life: 1282d 106,440lbM 4.3% 4,526F 3.2% 3,424P  
 Dam to Alta Esquire  
 Grand dam to Ellrod @ ABS

**8TH DAM: UFM-DUBS PATRON ELLEN EX-90**

Life: 1582d 110,460lbM 4.1% 4,559F 3.1% 3,395P

**9TH DAM: UFM ANTICI BELL VG-87**

Life: 1744d 122,410lbM 3.8% 4,647F 3.2% 3,901P

**10TH DAM: UFM JAX ANTICI VG-85 GMD DOM**

Life: 1744d 122,410lbM 3.8% 4,647F 3.2% 3,901P



DONOR: ECLIPSPEIRCE JORDY SHANDY-ET \*RED GP84-2YRS

81.

**4#1 CONVENTIONAL EMBRYOS**

MOOVIN \*RC (SEXED) X ECLIPSPEIRCE JORDY SHANDY-ET \*RED GP84-2YRS

**SIRE:**  
CYCLE MCGUCCI JORDY-RED

**DAM:**  
HADLEIGH EXELLENT SHANDY-RED EX-91-3E 1\*

AGE	MILK	PKG	P%	FKG	F%	DAYS
1-11	5456	176	3.2	241	4.4	295
3-11	9522	309	3.3	423	4.4	305
5-0	9756	324	3.3	430	4.4	305
6-1	8579	282	3.3	396	4.6	305

2 VG dtrs. 7 gens EX and VG.

**MORANDALE TALENT EXELLENT-RED**

**2ND DAM:**

**ROCKRIDGE ENCOUNTER SHANDY VG86**

AGE	MILK	PKG	P%	FKG	F%	DAYS
2-3	6751	203	3.0	270	4.0	305
3-10	7733	247	3.2	304	3.9	288
4-10	7643	233	3.1	299	3.9	242

**INDIANHEAD ENCOUNTER-ET**

**3RD DAM:**

**ROCKRIDGE LEADERSHIP SHANDY-BLF EX-90-1E**

AGE	MILK	PKG	P%	FKG	F%	DAYS
2-3	7968	231	2.9	298	3.7	305
4-1	9694	286	3.0	387	4.0	305
5-6	829	284	2.9	400	4.1	305
6-9	6605	195	3.0	254	3.9	305
8-5	8467	254	3.0	326	3.9	305
11-1	4906	144	2.9	199	4.1	265
6L's	64179	1950	3.0	2518	3.9	

3 dtrs - all VG.

**4TH DAM: ROCKRIDGE TESK SHADY-ET EX2E, 6 SBC.**

**5TH DAM: ROCKRIDGE STARBUCK SHARLENE-ET EX5E, STP, 23 SBC**

Australian Cow of the Year.

**6TH DAM: ONKAVALE CITATION SIRIKIT VG89, 6 SBC**

**7TH DAM: ONKAVALE LIN SYBIL VG86, SBC**



# JAGGER



PHOTO: ANDREW HETKE



## NEW RELEASE SIRE

PEAK JAGGER-ET | 734HO00121 | 100% RHA  
Hunk X Doc X Doorsopen  
DOB: 10-JULY-2019 | REG# HO840M003205436591

SIRE: SIEMERS HUNK-ET  
DAM: CEDARWAL JITTERS-ET VG 88 @2YR (LEFT)

MGS: WOODCREST KING DOC  
MGD: MIDAS-TOUCH DOOR JAIDA-ET

08/2020 GENOMIC SUMMARY				NM\$ +395	
Milk	+132	76%R		Net Merit \$	+395
Fat	+48	+0.15%		Cheese Merit \$	+431
Protein	+24	+0.07%		F Effic.	+79
SCS	+2.84	74%R		Fert. Index	+0.5
PL	+2.0	73%R		CL	+0.8
DPR	+0.5	72%R		EFI	+8.8%
HCR	-0.6				
CCR	+0.1			0 DTRS / 0 HERDS	

08/2020 CALVING SUMMARY					SCE +2.1%	
SCE	2.1%	63%R	0 Obs	0 Dtr	aAa	N/A
DCE	2.0%	57%R	0 Obs	0 Dtr	DMS	126,123
SSB	5.9%	58%R	0 Obs	0 Dtr	KCN	AB
DSB	5.7%	53%R	0 Obs	0 Dtr	BCN	A1A2
GL	-1.0					

08/2020 HEALTH SUMMARY		NEW TRAITS
Milk fever (hypocalcemia)	+0.1%	
Displaced abomasum	N/A	
Ketosis	+0.8%	
Mastitis	+0.8%	
Metritis	+1.2%	
Retained placenta	+0.1%	

08/2020 HA TYPE SUMMARY			GTPI +2688
PTAT	+3.68	74%R	
UDC	+2.78		
FLC	+2.12		

Stature	+4.26	Tall
Dairy Form	+2.64	Strong
Strength	+2.60	Deep
Body Depth	+2.10	Open Rib
Rump Angle	+0.50	Sloped
Thurl Width	+2.93	Wide
Rear Legs-Side View	-1.02	Posty
Rear Legs-Rear View	+2.79	Straight
Foot Angle	+3.18	Steep
Feet & Legs Score	+2.88	High
Fore Udder Attachment	+3.66	Strong
Rear Udder Height	+4.24	High
Rear Udder Width	+3.90	Wide
Udder Cleft	+2.43	Strong
Udder Depth	+3.29	Shallow
Front Teat Placement	+1.41	Close
Rear Teat Placement	+1.60	Close
Teat Length	+0.14	Long

Jagger will be exclusively marketed through LRG Sires in Australia.  
Contact us today for pricing!

LRG SIRES - Declan Patten  
+61499 949 292

# LIVESTOCK AUCTION TERMS AND CONDITIONS OF SALE



## CHAPTER ONE - PRELIMINARY

- (a) A vendor is bound by these terms and conditions by offering livestock for sale by auction.
- (b) An agent (which includes an auctioneer) is bound by these terms and conditions by conducting an auction sale.
- (c) A buyer is bound by these terms and conditions by bidding at auction.
- (d) In these terms the expression auctioneer, agent, buyer and vendor respectively includes the servants, contractors, agents of each of them. The auctioneer, agent, buyer and vendor shall be wholly responsible for the acts and omissions of their respective servants, contractors and agents. The term "auctioneer" includes, so far as the law and context permits, the vendor's agent.
- (b) When used in these terms the expressions "companion animals" means all animals originating from a property on a particular day. Where lots are split and sent to multiple establishments, then all of these animals shall be regarded as companions.
- The following applies in interpreting these terms and conditions:
  - The following words have the following meanings:

Fees means all levies, charges, fees, costs and other expenses incurred or relating to these terms and conditions and the sale and purchase of livestock including, without limitation, transaction levies, yard and weigh dues, cartage, advertising and rebates, and whether paid for, or incurred, by the agent;

Livestock means animals auctioned pursuant to these terms and conditions; and

Price means the amount at which the lot has been sold to the buyer referred to in clause 7 of these terms and conditions
    - plus any fees and other expenses incurred in relation to the purchase of livestock that are payable by the buyer; and
    - plus any GST added in accordance with clause 12.
- These terms and conditions are subject to legislation or regulation in the State in which the auction is conducted and in the event of any conflict then the legislation or regulation will prevail. The provisions of these terms and conditions are in addition to, and do not derogate from, the duties and rights of vendors, agents and buyers set out in legislation and regulation in the State in which the auction is conducted.

## CHAPTER TWO - STANDARD TERMS OF SALE

- Subject to any reserve price, and to the right, prior to the fall of the hammer, of the vendor to withdraw any lot without declaring the reserve, the highest bidder shall be the buyer.
- The auctioneer has the right to bid on behalf of the vendor provided that right is notified prior to the commencement of the sale and is subject to State law.
- A bid cannot be made or accepted after the fall of the hammer unless, in accordance with clause 8, the auctioneer decides to put the lot up again.
- The last price called by the auctioneer at the fall of the hammer shall be the amount at which the lot has been sold.
- In the event of a disputed bid, the auctioneer is the sole arbitrator of the successful bidder or the auctioneer may decide to put the lot up again. The auctioneer's decision is final.
- The auctioneer may refuse to accept any bid which, in the auctioneer's opinion, is not in the best interests of the vendor and need not give reasons for doing so.
- A bidder shall be deemed to be a principal unless, prior to bidding, the bidder has given to the auctioneer a copy of written authority to bid for or on behalf of another person.
- The successful bidder at a livestock auction sale must give to the auctioneer at the fall of the hammer:
  - the purchaser's name; or
  - the bid card number which identifies the purchaser; or
  - the name of the person on whose behalf the successful bid was made; and
  - the Property Identification Code (known as the "PIC") of destination.
- The auction shall be conducted on the basis that the bid price shall be exclusive of Goods and Services Tax (GST). GST shall be added after the fall of the hammer for those sales subject to GST.
- The vendor warrants that the:
  - vendor has (or will have) the right to sell the livestock at the time of delivery; and
  - buyer will obtain title on completion of the buyer's obligation under these terms and conditions.
- If a buyer does not comply with any of these terms and conditions, which includes the requirements of State law, any livestock knocked down to that buyer may be re-sold by public auction or private contract in whatever lots and manner the auctioneer decides. The re-sale may be with or without notice and shall be at the buyer's risk. The buyer is responsible for all loss and expense arising out of a re-sale and is not entitled to any resulting profit.
- The buyer of livestock must pay the agent the full amount of the purchase price in immediate funds on receipt of a tax invoice. Payment is required prior to delivery unless some other time for payment is specified in a written agreement between the buyer and the auctioneer that was made before the fall of the hammer. If, before delivery, payment has not been made then clauses 20 to 23 apply.
- No person may bid unless, prior to the commencement of the sale, that person has made arrangements satisfactory to the auctioneer for payment for livestock purchased. If bids in breach of this condition are inadvertently accepted, delivery shall not be given until the purchase money is paid and any law, rule or practice to the contrary is accordingly negated as far as possible.
- (a) Cattle sold on a liveweight basis that are weighed pre-sale are at the risk and expense of the buyer upon the fall of the hammer.
- (b) Cattle sold on a liveweight basis that are weighed post-sale are at the risk and expense of the buyer immediately after weighing.
- (c) All livestock other than cattle sold on a liveweight basis are at the risk and expense of the buyer upon the fall of the hammer.
- (a) Subject to this clause the sale is complete on the fall of the hammer.
  - The time for rejection is the time commencing at the fall of the hammer and ending at the first of:
    - delivery is taken by a representative of the buyer;
    - departure of the animal from the purchaser's delivery pen; or
    - one hour after the last animal is:
      - in the case of pre-sale weighing, sold; or
      - in the case of post-sale weighing, weighed.
  - During the time for rejection the buyer may reject any animal which is lame, blind or diseased where that condition existed prior to the fall of the hammer but could not be reasonably observed when the animal was in the selling pen.
  - If the purchaser rejects an animal during the time for rejection then the sale of that animal is cancelled and the animal is returned to the vendor or sold on such terms as any buyer and the agent may agree, after the agent has disclosed the reason for rejection to that buyer.
  - This sub-clause applies only to cattle which are sold in Queensland at auction for slaughter. The agent has responsibility for the prevention of loss or escape (but not death, sickness or injury) of those cattle from the time of the fall of the hammer, through delivery to and from the scales, to the buyer's delivery pen and on to the buyer's nominated transport. This responsibility ends at the earlier of those cattle boarding the buyer's nominated transport or sunset on the seventh day after the fall of the hammer. No objection, requisition or claim against the vendor or agent in respect of such error or misdescription can be made after that time.
- (a) Subject to the right of rejection in Clause 18, all conditions and warranties expressed or implied by law are hereby excluded from the sale to the extent that the law allows. All lots are open for inspection prior to the commencement of the sale and are sold with all faults, if any. No compensation shall be given for any faults, imperfections, errors of description, number in or of any lots sold or otherwise.
- (b) Any claim or objection arising out of an error or misdescription in the provision of relevant information in terms of legislation or regulation concerning the National Livestock Identification Scheme (NLIS) must be made by 5:00pm on the seventh day after the fall of the hammer. No objection, requisition or claim against the vendor or agent in respect of such error or misdescription can be made after that time.
- (c) Any statements made by the vendor or the auctioneer whether in writing or orally to the effect that any female has been pregnancy tested or scanned positive shall mean and require only that a certificate in writing shall be

- supplied to the buyer signed by a qualified veterinary surgeon or certified scanner certifying that the said female has been tested or scanned on the date specified in the certificate and that in the opinion of the surgeon or scanner the female was pregnant on that date.
- (d) For cattle, the agent undertakes to make every reasonable effort to ensure that any NLIS cattle device number is transferred from the saleyard account to the purchaser's account on the NLIS database no later than midnight on the day of the sale.
  - (e) Where livestock have a food safety or market eligibility status derived from the NVD and/or the NLIS/ERP database, the agent will inform the buyers by pre-sale catalogue in conjunction with vendor branding and/or announce the status prior to the offering of those lots.
  - If delivery is made to, or possession obtained by, the buyer or its representative before full payment of the Price, then until full payment is received, the buyer:
    - does not acquire title to the livestock;
    - holds the livestock as bailee only for the vendor;
    - must act in a fiduciary capacity in its relationship with the vendor;
    - must store the stock separately or so that they are readily distinguishable from other livestock owned by the buyer;
    - is responsible for the safety and well being of the livestock;
    - may make a bona fide sale for market value of any or all of the livestock. As between the buyer and the subsequent buyer, the sale shall be made by the buyer in its own name and not as agent for the vendor, however as between the vendor and buyer, the sale shall be made as bailee and agent for the vendor; and
    - must keep and account for the proceeds of any subsequent sale separately from its other money and hold those proceeds, together with the benefits of any rights against subsequent buyers, on trust for the vendor.
  - The buyer agrees that:
    - clause 20 creates a registrable security interest under the personal Property Securities Act 2009 (PPSA);
    - the buyer acknowledges the rights of the vendor (and/or the agent is clause 23 applies) to register a financing statement under the PPSA with respect to the security interest created by this clause;
    - the livestock are collateral for the purpose of the PPSA;
    - to the extent permitted, the buyer waives any right the buyer has under the PPSA to receive notices;
    - the date upon which the security interest created by this clause comes into force is the first date on which livestock are delivered pursuant to these terms and conditions; and
    - if payment is not made in accordance with clause 15, but delivery is made to, or possession obtained by, the buyer or its representative, interest may be charged at the rate usually charged by the agent for overdue accounts on any amounts which remain owing at any time.
  - The buyer may not make any claim against the vendor for actions by the vendor or its agent under clauses 20 or 21 and indemnifies the vendor and its agent against any loss, damage, costs, expenses, penalties, fines or claims suffered by the vendor, the agent or any person or entity arising from the vendor exercising its rights under clauses 20 or 21.
  - Clause 23 applies whenever the agent pays the vendor before being paid by the buyer, which the agent is not bound to do. The agent is then the *del credere* agent of the vendor at law.
  - The vendor hereby gives notice to the buyer of the assignments referred to in clause 23.3.
  - When this clause applies, in addition to any rights of the agent that arise by operation of the law, the parties agree that, subject to clause 23.6 the agent is subrogated to all rights of the vendor under these terms and conditions against the buyer.
  - The livestock does not pass to the agent or a nominee of the agent unless the agent, by written notice to the vendor, notifies the vendor that it is to be transferred to the agent or a nominee of the agent.
  - The vendor acknowledges that the agent may take enforcement, repossession or other action to recover any livestock for which the buyer has not paid in full, or the Price of such livestock, owing by the buyer under these terms and conditions:
    - when this clause does not apply, as agent of the vendor (including by reselling the livestock); and
    - when this clause applies, on the agent's own behalf exercising the rights of the vendor by subrogation or assignment under these terms and conditions (whether in the vendor's name or not) and, where title to the livestock has not passed to the agent, by selling the livestock as agent of the vendor without the agent having to account to the vendor for the proceeds of sale.
  - The agent may at any time, assign, transfer, securitise or otherwise dispose of all or any of its rights under these terms and conditions and any debts created pursuant to it (including, without limitation, the rights assigned to it under clause 23.3).
  - The vendor hereby irrevocably appoints the agent as the vendor's attorney to:
    - do at any time and in any manner as the agent thinks fit all acts necessary or desirable to perfect or improve the rights and interests afforded, or intended to be afforded, to the agent under these terms and conditions; and
    - appoint one or more sub-attorneys to do anything that the agent may do as the vendor's attorney.
  - These terms and conditions do not render the agent liable to the buyer as vendor nor entitle the buyer to set off against the agent any right the buyer may have against the vendor or otherwise.
  - The buyer acknowledges that the provisions of this clause 23 are intended solely for the benefit of the agent (and its assigns) and the vendor. The liabilities and obligations of the buyer will not be in any way affected:
    - by this clause 23, other than as it expressly provides; or
    - by the failure of the agent or the vendor or either of them to comply with the terms of this clause 23.
  - The buyer must pay all amounts payable to the vendor or the agent under these terms and conditions without any deduction, withholding, set off or counterclaim whatsoever, whether the benefit of a deduction, withholding, set off or counterclaim is alleged to exist in favour of the buyer as against the vendor or the agent in any capacity whatsoever or any other person including any assignor of the vendor's or the buyer's interests under these terms and conditions.
  - (a) The agent agrees that he is liable to pay to the vendor the Price, less such commission as is agreed between the vendor and the agent, and in the absence of any agreement such amount as is reasonable, and less the fees that are payable by the vendor that were incurred by the agent on behalf of the vendor in relation to the sale of the livestock.
    - In the event that the buyer pays the Price or part of it direct to the vendor then the agent has no liability to the vendor for the amount of such payment. Further, if the agent pays the vendor any amount which the vendor also pays direct to the vendor in respect of the same livestock, then the buyer must repay the agent that amount and the agent may debit that amount to an account held in the name of the vendor by the agent.
    - Regardless of whether or not a sale has occurred the agent may, but is not under obligation to do so, instead of deducting payments owed to it by the vendor, debit the amount of the commission and fees to an account held in the name of the vendor by the agent.
  - (a) The auctioneer has been retained by the vendor as auctioneer for the purpose of selling the livestock comprised in the lots. The terms of engagement between the auctioneer and the vendor do not extend to the provision of advice by the auctioneer to the vendor in relation to the safety or otherwise of the sale ring, the saleyards and the surrounding environments.
  - (b) The vendor, the agent and the buyer agree to comply with their several duties under the Australian Welfare Standards and Guidelines for the Land Transport of Livestock and further to consign, manage, receive, transport and treat livestock in accordance with any other or additional requirements of animal welfare legislation specific to the State or States in which livestock are consigned, managed, received, transported and treated in the course of the auction process.

## CHAPTER THREE -

### VENDOR WARRANTY FOR CORRECT PRESENTATION AND DECLARATION

- This chapter applies only in the case of livestock and their companion animals sold at auction for slaughter when the buyer is the slaughterer and the livestock are transported direct from the sale yard to the meatworks at which they are

- slaughtered. This chapter does not apply if the buyer is a trader who subsequently resells the livestock to a slaughterer. A slaughterer is any person who pays the AMPIC Processor levy.
- The warranty of a vendor is that livestock and their companion animals offered for sale at auction:
    - pass DAFF and other regulatory authority requirements and inspections at the time of slaughter; (DAFF refers to Federal Government Department of Agriculture, Fisheries and Forestry);
    - are of merchantable quality;
    - carry an NLIS device in accordance with State law;
    - in the case where a representation has been made in the pre-sale catalogue that the livestock have particular characteristics or are fit for a particular purpose or market, and such representations are based on information in the National Vendor Declaration, the livestock will have those characteristics or will be fit for the particular purpose or market; and
    - all information in any National Vendor Declaration provided by the vendor is true, complete and correct in all material respects.
  - In the event of a breach by the vendor of the vendor's warranty and provided such breach is notified by the buyer to the agent by 5:00pm on the 7th day after the fall of the hammer then the buyer is not liable to pay the portion of the Price of such of the vendor's livestock to which the breach applies.
  - However if the breach by the vendor is such that the livestock are not rejected outright but are instead downgraded then the buyer will pay the value of the livestock at their next highest and best use.
  - In the case of a breach by the vendor of the vendor's warranty then the vendor will also be liable to the buyer for any further losses which the buyer might establish but the buyer will take all reasonable steps in co-operation with the agent and vendor to mitigate both the effect of the breach and the amount of any loss.
  - Where a sentinel animal of a lot tests positive for chemical residue, or foreign material contamination and provided such test is certified and notified as required by these vendor warranty terms, then:
    - the buyer will be entitled to delay payment for the price of all livestock in that lot; or
    - the vendor has the option, at the vendor's cost, of collecting the companion animals and returning them to the vendor's property; or having the livestock slaughtered in which event the risk of further condemnations will be that of the vendor. Where product integrity is potentially jeopardised, the Processor has the right to refuse slaughter and send the livestock back to the consigning property at the vendor's cost.
  - The auctioneer is liable to the buyer in respect of any breach of the vendor's warranty arising out of:
    - any error, by the auctioneer, of transcription of information from the National Vendor Declaration completed by the vendor to the pre-sale catalogue or the buyers post-sale summary;
    - any failure by the auctioneer to notify the buyer, prior to bidding, of any breach by the vendor of the warranty of the vendor if the buyer establishes that the agent knew of such breach prior to the sale; and
    - any failure by the auctioneer to disclose prior to bidding, and in the pre-sale catalogue, that the vendor has failed to provide a National Vendor Declaration that is complete in all material aspects.

## CHAPTER FOUR - OWNERS RISK FOR CONDITION OF CATTLE

- This chapter applies only in the case of cattle and their companion animals sold at auction for slaughter when the buyer is the slaughterer and the cattle are transported direct from the sale yard to the meatworks at which they are slaughtered. This chapter does not apply if the buyer is a trader who subsequently resells cattle to a slaughterer. A slaughterer is any person who pays the AMPIC Processor levy.
- Owners risk reflects the producer's responsibility to provide slaughter cattle for sale that are fit for human consumption. Cattle are fit for human consumption if they are not condemned as unfit by the relevant government department. Owners risk applies if the condemnation is due to a condition in the animal which the buyer establishes, by the certificate issued by the relevant government department, existed prior to the fall of the hammer.
- A buyer with the benefit of owners risk protection is not liable to pay the Price of that animal to the vendor. The buyer remains nevertheless liable for all costs incurred after the fall of the hammer in transport, slaughter, testing and disposal of the animal.
- Owners risk protection is available to the buyer of cattle to which this chapter applies if all of the following are satisfied:
  - a certificate is issued by the relevant government department which states the relevant NLIS RFID tag number and PIC, the date of the certificate, the reason for condemnation and that the reason for condemnation existed prior to the fall of the hammer;
  - the certificate is received by the selling agent either in its original form or by fax by 5:00pm on the 7th day after the fall of the hammer; and
  - if the condemnation is due to chemical residue the certificate follows testing in a laboratory approved by the relevant government department which establishes maximum residue limits in excess of the Australian limit.
- Owners risk does not apply, and the buyer must pay for the cattle, if the reason for condemnation is any of the following:
  - bruising,
  - fever,
  - partial condemnation, or
  - emaciation.

## CHAPTER FIVE - NOTICES REQUIRED BY STATE LEGISLATION

### NSW Legislation

Property, Stock and Business Agents Act 2002 Warnings  
Penalties for collusive practices. It is an offence against the Property, Stock and Business Agents Act 2002 for a person to do any of the following as a result of a collusive practice, or to induce or attempt to induce another person by a collusive practice to do any of the following:

- to abstain from bidding; or
- to bid to a limited extent only; or
- to do any other act that might prevent free and open competition.

Severe penalties may be imposed on persons convicted of collusive practices.

The auctioneer has the right to make one bid on behalf of the vendor if the auctioneer clearly and precisely announces that fact prior to the sale.

### Tasmanian Legislation

The auctioneer must not appear to acknowledge a dummy bid. A buyer must not give, agree to give or offer a gift or other consideration to a person for abstaining from bidding and a person must not accept any gift or consideration for abstaining from bidding.

A person must not participate in collusive practices by way of making or receiving an unlawful promise to abstain from bidding, not to bid except to a limited extent or do any other thing which may prevent free and open competition.

### Western Australian Legislation - Auction Sales Act 1973 s31 NOTICE

It is an offence to:

- induce or attempt to induce another person to abstain from bidding by means of a promise, expressed or implied, that the other person will have the right to elect to take over as buyer or to toss or draw lots to establish who is to become the owner;
- abstain or agree to abstain from bidding as a result of such a promise;
- knowingly enter or permit to be entered in the auctioneer's record any name other than that of the actual successful bidder;
- enter in the auctioneer's record the name of the buyer other than that of the actual successful bidder; or
- in the case of successful bidder supply information as to the name of the buyer to the auctioneer or to any person, firm or corporation on whose behalf the sale is conducted.

The vendor, or any person on behalf of the vendor, or the auctioneer have the right to make no more than three bids.







**CULLEN**  
— MARKETING —

## ABOUT US

At Cullen Marketing we provide the agricultural industry with a unique promotional service that is like no other. If your looking to expand your marketing horizons we are the people for the job. Contact us for more information today.



-  (+61) 423 530 487
-  [office@cullenmarketing.com](mailto:office@cullenmarketing.com)
-  [www.cullenmarketing.com](http://www.cullenmarketing.com)

## OUR SERVICES



### **SALE MARKETING**

- Catalogue Design and Printing
- Social Media Management
- Total Sale Management



### **PHOTOGRAPHY**

- Scenic Photographs
- Side Portraits
- Promotional Photography



### **VIDEOGRAPHY**

- Presale Videos
- Virtual Sale Marketing
- Promotional Videos



### **ONLINE MARKETING**

- Graphic Design
- Website Design
- Strategy Development





ECLIPSE ARCHRIVAL RAE-ET VG-88



ECLIPSE OCTANE PRINCESS 13-ET VG-89



ECLIPSE AVALANCHE DELIGHT-RED GP-84



ECLIPSE OCTANE PRINCESS 5-ET VG-87



ECLIPSE GOLDCHIP TIFFANY EX-93-2E



ECLIPSE ATWOOD SATIN-ET VG-88

Wishing everyone continued success with their purchases  
Thank you