

THE ELITE
**WHITE
SUFFOLK
& SUFFOLK**
Show & Sale

6 - 8 SEPTEMBER 2019



SALE CATALOGUE

**Livestock Exhibition Centre
Prince of Wales Showgrounds Bendigo**

Sunday 8th September 2019

Inspection: 10 am

Sale: 12.00 noon

**STUD SALE COMPRISING OF:
WHITE SUFFOLK - 42 RAMS & 7 EWES
SUFFOLK - 10 RAMS & 2 EWES**

**Purchasers please ensure you complete a
Buyers Instruction Slip
Delivery of Sheep available at the conclusion of the Sale**

**Can't make the sale?
You can still bid and purchase via**



www.auctionsplus.com.au

Selling Agents:

**Andrew Sloan
0428 522 204**

**Jim Bruce
0419 600 355**



Elite White Suffolk Show & Sale

John Jamieson - Phone: 0427 500 676

Mandy Meulman 0439 725 886

E-mail: eliteshowsale@gmail.com

42 STUD WHITE SUFFOLK RAMS

LOT 1
EARTAG

STUD NAME: Booloola
180120
BORN:

STATUS: Vacc



SIRE: Anden 150277

DAM: Booloola 160158

SIRE OF DAM: Booloola 130126

BWT	WWT	PWWT	PFAT	PEMD	CPLUS	TCP
0.76	10.9	16.0	-0.9	0.9	196.0	138.9

PURCHASER

PRICE

LOT 2
EARTAG

STUD NAME: Booloola
180263
BORN: 2 July 2018

STATUS: Vacc



SIRE: Booloola 170093

DAM: Booloola 160071

SIRE OF DAM: Booloola 140089

BWT	WWT	PWWT	PFAT	PEMD	CPLUS	TCP
0.44	11.5	18.9	0.1	1.4	209.0	144.0

PURCHASER

PRICE

LOT 3
EARTAG

STUD NAME: Smithston
180935
BORN: 18 August 2018

STATUS: MN2



SIRE: Farrer 160075

DAM: Smithston 130521

SIRE OF DAM: Farrer 110009

BWT	WWT	PWWT	PFAT	PEMD	CPLUS	TCP
0.32	9.9	16.1	0.1	2.6	209.0	150.5

PURCHASER

PRICE

LOT 4
EARTAG

STUD NAME: Smithston
180245
BORN: 23 June 2018

STATUS: MN2



SIRE: Wattle Park 150594

DAM: Smithston 110929

SIRE OF DAM: Tattykeel 090383

BWT	WWT	PWWT	PFAT	PEMD	CPLUS	TCP
0.16	7.4	11.4	-0.9	2.0	184.0	137.1

PURCHASER

PRICE

42 STUD WHITE SUFFOLK RAMS

LOT 5
EARTAG

STUD NAME: Aylesbury Farm
188162 **BORN:** 23 June 2018

STATUS: MN3



SIRE: Aylesbury Farm 155433

DAM: AF 144377

SIRE OF DAM: AF 111099

BWT	WWT	PWWT	PFAT	PEMD	CPLUS	TCP

PURCHASER

PRICE

LOT 6
EARTAG

STUD NAME: Aylesbury Farm
188138 **BORN:** 25 June 2018

STATUS: MN3



SIRE: Somerset 130153

DAM: AF 166126

SIRE OF DAM: AF 133071

BWT	WWT	PWWT	PFAT	PEMD	CPLUS	TCP

PURCHASER

PRICE

LOT 7
EARTAG

STUD NAME: Warburn
180227 **BORN:** 8 May 2018

STATUS: MN3



SIRE: Warburn 160082

DAM: Warburn 150348

SIRE OF DAM: Warburn 130138

BWT	WWT	PWWT	PFAT	PEMD	CPLUS	TCP
0.55	12.6	19.1	-0.4	2.1	221.0	147.9

PURCHASER

PRICE

LOT 8
EARTAG

STUD NAME: Warburn
180485 **BORN:** 1 June 2018

STATUS: MN3



SIRE: Warburn 170142

DAM: Warburn 150067

SIRE OF DAM: Warburn 130399

BWT	WWT	PWWT	PFAT	PEMD	CPLUS	TCP
0.25	10.8	16.6	-0.3	2.3	211.0	144.8

PURCHASER

PRICE

42 STUD WHITE SUFFOLK RAMS

LOT 9
EARTAG

STUD NAME: KIS
180023 **BORN:** 20 July 2018

STATUS: MN2



SIRE: Farrer 160076

DAM: Smithston 105053

SIRE OF DAM: Ashbank 070096

BWT	WWT	PWWT	PFAT	PEMD	CPLUS	TCP
0.21	8.7	13.4	0.2	2.4	194.0	141.7

PURCHASER

PRICE

LOT 10
EARTAG

STUD NAME: KIS
180011 **BORN:** 7 July 2018

STATUS: MN2



SIRE: Farrer 160076

DAM: KIS 150289

SIRE OF DAM: Smithston 140155

BWT	WWT	PWWT	PFAT	PEMD	CPLUS	TCP
0.28	9.6	14.4	0.3	2.1	196.0	140.7

PURCHASER

PRICE

LOT 11
EARTAG

STUD NAME: Induro
180017 **BORN:** 17 April 2018

STATUS: MN3



SIRE: Rangeview 160121

DAM: Induro 130047

SIRE OF DAM: Lauridale 110756

BWT	WWT	PWWT	PFAT	PEMD	CPLUS	TCP
0.52	10.0	15.7	-0.3	1.5	197.0	137.7

PURCHASER

PRICE

LOT 12
EARTAG

STUD NAME: Induro
180063 **BORN:** 22 April 2018

STATUS: MN3



SIRE: Induro 160082

DAM: Induro 140067

SIRE OF DAM: Anden 120357

BWT	WWT	PWWT	PFAT	PEMD	CPLUS	TCP
0.52	10.3	15.5	-0.1	1.1	191.0	137.1

PURCHASER

PRICE

42 STUD WHITE SUFFOLK RAMS

LOT 13

STUD NAME: Rene



EARTAG

180036

BORN: 18 May 2018

STATUS: MN2V

SIRE: Sunnybanks 150045

DAM: Rene 120240

SIRE OF DAM: Wingamin 101961

BWT	WWT	PWWT	PFAT	PEMD	CPLUS	TCP
0.38	8.1	12.6	-0.3	1.0	175.0	130.3

PURCHASER

PRICE

LOT 14

STUD NAME: Rene



EARTAG

180056

BORN: 16 June 2018

STATUS: MN2V

SIRE: Sunnybanks 150045

DAM: Rene 140552

SIRE OF DAM: Rene 120251

BWT	WWT	PWWT	PFAT	PEMD	CPLUS	TCP
0.19	7.5	11.8	-0.7	1.2	175.0	131.1

PURCHASER

PRICE

LOT 15

STUD NAME: Baringa



EARTAG

18W149

BORN: 28 July 2018

STATUS: MN2V

SIRE: Premier 15P021

DAM: Baringa 15W206

SIRE OF DAM: Premier 13P033

BWT	WWT	PWWT	PFAT	PEMD	CPLUS	TCP
0.35	10.8	16.2	-0.4	1.9	205.0	142.9

PURCHASER

PRICE

LOT 16

STUD NAME: Baringa



EARTAG

18W134

BORN: 27 July 2018

STATUS: MN2V

SIRE: Premier 15P021

DAM: Baringa 14W421

SIRE OF DAM: Tattykeel 12W110

BWT	WWT	PWWT	PFAT	PEMD	CPLUS	TCP
0.36	10.1	14.7	-0.2	1.7	195.0	137.0

PURCHASER

PRICE

42 STUD WHITE SUFFOLK RAMS

LOT 17

STUD NAME: Premier



EARTAG

18P004

BORN: 26 June 2018

STATUS: MN2V

SIRE: Baringa 15W404

DAM: Premier 15P006

SIRE OF DAM: Tattykeel 12W262

BWT	WWT	PWWT	PFAT	PEMD	CPLUS	TCP
0.41	9.7	14.2	-0.3	0.8	183.0	130.1

PURCHASER

PRICE

LOT 18

STUD NAME: Premier



EARTAG

18P025

BORN: 10 Sept 2018

STATUS: MN2V

SIRE: Baringa 16W300

DAM: Premier 17P016

SIRE OF DAM: Premier 15P021

BWT	WWT	PWWT	PFAT	PEMD	CPLUS	TCP
0.42	11.4	15.7	-0.8	0.8	194.0	134.6

PURCHASER

PRICE

LOT 19

STUD NAME: Omad



EARTAG

180212

BORN: 1 May 2018

STATUS: Vacc

SIRE: Ashmore 160516

DAM: Omad 140107

SIRE OF DAM: Omad 130067

BWT	WWT	PWWT	PFAT	PEMD	CPLUS	TCP
0.36	11.3	17.3	-0.8	2.3	217.0	154.8

PURCHASER

PRICE

LOT 20

STUD NAME: Omad



EARTAG

180316

BORN: 24 June 2018

STATUS: Vacc

SIRE: Omad 170536

DAM: Omad 160346

SIRE OF DAM: Omad 150054

BWT	WWT	PWWT	PFAT	PEMD	CPLUS	TCP
0.56	9.0	13.7	-0.7	0.4	176.0	127.3

PURCHASER

PRICE

42 STUD WHITE SUFFOLK RAMS

LOT 21
EARTAG

STUD NAME: Somerset
180118 **BORN:** 14 July 2018

STATUS: MN1V



SIRE: Hopea 166044

DAM: Somerset 150126

SIRE OF DAM: Somerset 130153

BWT	WWT	PWWT	PFAT	PEMD	CPLUS	TCP
0.49	10.5	16.5	-0.5	2.2	210.0	144.7

PURCHASER

PRICE

LOT 22
EARTAG

STUD NAME: Somerset
180177 **BORN:** 18 July 2018

STATUS: MN1V



SIRE: Somerset 160067

DAM: Somerset 150194

SIRE OF DAM: Somerset 140078

BWT	WWT	PWWT	PFAT	PEMD	CPLUS	TCP
0.49	10.3	16.3	-0.1	2.9	214.0	153.3

PURCHASER

PRICE

LOT 23
EARTAG

STUD NAME: Glengarry
188409 **BORN:** 15 July 2018

STATUS: MN2V



SIRE: Glengarry 144522

DAM: Glengarry 166764

SIRE OF DAM: Days 140230

BWT	WWT	PWWT	PFAT	PEMD	CPLUS	TCP
0.34	11.7	18.7	-1.2	1.4	214.0	145.8

PURCHASER

PRICE

LOT 24
EARTAG

STUD NAME: Rangeview
180152 tw **BORN:** 7 August 2018

STATUS: MN1



SIRE: Langley Heights 130572

DAM: Detpa Grove 120035

SIRE OF DAM: Detpa Grove 100346

BWT	WWT	PWWT	PFAT	PEMD	CPLUS	TCP
0.49	9.8	14.8	-0.1	1.7	194.0	138.1

PURCHASER

PRICE

42 STUD WHITE SUFFOLK RAMS

LOT 25

STUD NAME: Rangeview



EARTAG

180129

BORN: 4 August 2018

STATUS: MN1

SIRE: Rangeview 160121

DAM: Detpa Grove 160325

SIRE OF DAM: Detpa Grove 140300

BWT	WWT	PWWT	PFAT	PEMD	CPLUS	TCP
0.49	10.0	15.1	-0.6	1.4	194.0	134.9

PURCHASER

PRICE

LOT 26

STUD NAME: Marleigh



EARTAG

180030

BORN: 8 June 2018

STATUS: MN1

SIRE: Marleigh 160125

DAM: Marleigh 140025

SIRE OF DAM: Detpa Grove 130492

BWT	WWT	PWWT	PFAT	PEMD	CPLUS	TCP
0.52	10.5	15.4	-0.7	1.5	199.0	140.0

PURCHASER

PRICE

LOT 27

STUD NAME: Mertex



EARTAG

180346 tw

BORN: 22 May 2018

STATUS: Vacc

SIRE: Detpa Grove 160077

DAM: Mertex 150245

SIRE OF DAM: Detpa Grove 130084

BWT	WWT	PWWT	PFAT	PEMD	CPLUS	TCP
0.47	10.3	16.1	-0.9	1.4	201.0	141.2

PURCHASER

PRICE

LOT 28

STUD NAME: Mertex



EARTAG

180304

BORN: 3 May 2018

STATUS: Vacc

SIRE: Detpa Grove 160077

DAM: Mertex 150349

SIRE OF DAM: Detpa Grove 130084

BWT	WWT	PWWT	PFAT	PEMD	CPLUS	TCP
0.42	9.3	14.4	-0.8	1.3	191.0	137.3

PURCHASER

PRICE

42 STUD WHITE SUFFOLK RAMS

LOT 29 **STUD NAME:** Fairburn
EARTAG 180567 **BORN:** 21 June 2018 **STATUS:** Vacc



SIRE: Warburn 160032 **DAM:** Fairburn 160443 **SIRE OF DAM:** Anden 130223

BWT	WWT	PWWT	PFAT	PEMD	CPLUS	TCP
0.38	10.8	16.5	-0.4	2.4	212.0	144.9

PURCHASER **PRICE**

LOT 30 **STUD NAME:** Fairburn
EARTAG 180418 **BORN:** 10 June 2018 **STATUS:** Vacc



SIRE: Anden 160257 **DAM:** Fairburn 140573 **SIRE OF DAM:** Somerset 100008

BWT	WWT	PWWT	PFAT	PEMD	CPLUS	TCP
0.32	9.6	14.6	-0.3	1.8	195.0	139.8

PURCHASER **PRICE**

LOT 31 **STUD NAME:** Sunnybanks
EARTAG 180031 **BORN:** 1 June 2018 **STATUS:** MN3V



SIRE: Sunnybanks 160060 **DAM:** Sunnybanks 120023 **SIRE OF DAM:** Koonawarra 070050

BWT	WWT	PWWT	PFAT	PEMD	CPLUS	TCP
0.16	7.0	11.2	0.5	2.5	182.0	131.9

PURCHASER **PRICE**

LOT 32 **STUD NAME:** Sunnybanks
EARTAG 180050 **BORN:** 1 June 2018 **STATUS:** MN3V



SIRE: Sunnybanks 170051 **DAM:** Sunnybanks 150007 **SIRE OF DAM:** Wheetelande 136083

BWT	WWT	PWWT	PFAT	PEMD	CPLUS	TCP
0.30	7.7	12.0	0.5	2.0	182.0	130.3

PURCHASER **PRICE**

42 STUD WHITE SUFFOLK RAMS

LOT 33 **STUD NAME:** Wattle Park
EARTAG 180303 **BORN:** 18 June 2018 **STATUS:** MN3



SIRE: Wattle Park 140026 **DAM:** Wattle Park 130831 **SIRE OF DAM:** Wattle Park 100716

BWT	WWT	PWWT	PFAT	PEMD	CPLUS	TCP

PURCHASER **PRICE**

LOT 34 **STUD NAME:** Wattle Park
EARTAG 180009 **BORN:** 11 May 2018 **STATUS:** MN3



SIRE: Wattle Park 150438 **DAM:** Wattle Park 140024 **SIRE OF DAM:** Wattle Park 120906

BWT	WWT	PWWT	PFAT	PEMD	CPLUS	TCP

PURCHASER **PRICE**

LOT 35 **STUD NAME:** Ramsay Park
EARTAG 188239 **BORN:** 20 June 2018 **STATUS:** MN2



SIRE: Wheetelande 148159 **DAM:** Wheetelande 158629 **SIRE OF DAM:** Ramsay Park 130201

BWT	WWT	PWWT	PFAT	PEMD	CPLUS	TCP
0.55	11.9	18.1	-0.4	1.5	210.0	143.3

PURCHASER **PRICE**

LOT 36 **STUD NAME:** Ramsay Park
EARTAG 188157 **BORN:** 9 June 2018 **STATUS:** MN2



SIRE: Days 150195 **DAM:** Ramsay Park 150408 **SIRE OF DAM:** Detpa Grove 130674

BWT	WWT	PWWT	PFAT	PEMD	CPLUS	TCP
0.46	10.9	16.8	-0.3	2.2	211.0	144.6

PURCHASER **PRICE**

42 STUD WHITE SUFFOLK RAMS

LOT 37 **STUD NAME:** Ashley Park
EARTAG 180284 **BORN:** 7 June 2018 **STATUS:** MN1



SIRE: Ashley Park 160059 **DAM:** Ashley Park 130686 **SIRE OF DAM:** Anna Villa 110111

BWT	WWT	PWWT	PFAT	PEMD	CPLUS	TCP
0.31	8.4	14.1	-0.2	2.3	195.0	144.4

PURCHASER **PRICE**

LOT 38 **STUD NAME:** Ashley Park
EARTAG 180422 **BORN:** 17 August 2018 **STATUS:** MN1



SIRE: Kurralea 150742 **DAM:** Ashley Park 140126 **SIRE OF DAM:** Ashley Park 120606

BWT	WWT	PWWT	PFAT	PEMD	CPLUS	TCP
0.52	10.8	17.6	-0.3	1.0	199.0	142.3

PURCHASER **PRICE**

LOT 39 **STUD NAME:** CJ Whites
EARTAG 180008 **BORN:** 1 July 2018 **STATUS:** MN3V



SIRE: Sunnybanks 170051 **DAM:** Booloolo 150142 **SIRE OF DAM:** Valma 070623

BWT	WWT	PWWT	PFAT	PEMD	CPLUS	TCP
	7.0	10.5	-0.7	0.1	157.1	

PURCHASER **PRICE**

LOT 40 **STUD NAME:** Cardello
EARTAG 180015 **BORN:** 4 June 2018 **STATUS:** MN3



SIRE: Cardello 160102 **DAM:** Cardello 140046 **SIRE OF DAM:** Seriston 120093

BWT	WWT	PWWT	PFAT	PEMD	CPLUS	TCP

PURCHASER **PRICE**

42 STUD WHITE SUFFOLK RAMS

LOT 41

STUD NAME: Cardello



EARTAG

180103

BORN: 11 July 2018

STATUS: MN3

SIRE: KIS 160096

DAM: Penrise 110324

SIRE OF DAM: Unknown

BWT	WWT	PWWT	PFAT	PEMD	CPLUS	TCP

PURCHASER

PRICE

LOT 42

STUD NAME: Wakeleigh



EARTAG

180191

BORN: 18 July 2018

STATUS: MN1

SIRE: Somerset 160067

DAM: Somerset 150066

SIRE OF DAM: Somerset 130153

BWT	WWT	PWWT	PFAT	PEMD	CPLUS	TCP

PURCHASER

PRICE

7 STUD WHITE SUFFOLK EWES

LOT 43

STUD NAME: Ramsay Park



EARTAG

188153

BORN: 6 June 2018

STATUS: MN2

SIRE: Days 150195

DAM: Ramsay Park 150359

SIRE OF DAM: Ramsay Park 130199

BWT	WWT	PWWT	PFAT	PEMD	CPLUS	TCP
0.55	11.7	17.2	-0.6	1.3	205.0	139.6

PURCHASER

PRICE

LOT 44

STUD NAME: Ramsay Park



EARTAG

188366

BORN: 7 August 2018

STATUS: MN2

SIRE: Warburn 140288

DAM: Ramsay Park 166141

SIRE OF DAM: Bundara Downs 121869

BWT	WWT	PWWT	PFAT	PEMD	CPLUS	TCP
0.37	11.7	17.5	-0.5	1.8	211.0	143.8

PURCHASER

PRICE

LOT 45

STUD NAME: Ramsay Park



EARTAG

188015

BORN: 19 May 2018

STATUS: MN2

SIRE: Warburn 140288

DAM: Ramsay Park 140477

SIRE OF DAM: Bundara Downs 121869

BWT	WWT	PWWT	PFAT	PEMD	CPLUS	TCP
0.34	11.0	16.5	-0.8	1.0	198.0	136.5

PURCHASER

PRICE

LOT 46

STUD NAME: Glengarry



EARTAG

188159

BORN: 19 June 2018

STATUS: MN2V

SIRE: Glengarry 177121

DAM: Glengarry 166550

SIRE OF DAM: Glengarry 144522

BWT	WWT	PWWT	PFAT	PEMD	CPLUS	TCP
0.38	12.3	19.4	-0.4	1.4	215.0	149.2

PURCHASER

PRICE

7 STUD WHITE SUFFOLK EWES

LOT 47
EARTAG

STUD NAME: Sunnybanks
180053 **BORN:** 1 June 2018

STATUS: MN3V



SIRE: Sunnybanks 170051 **DAM:** Sunnybanks 140092 **SIRE OF DAM:** Sunnybanks 130018

BWT	WWT	PWWT	PFAT	PEMD	CPLUS	TCP
0.54	9.0	13.7	-0.7	0.8	180.0	130.6

PURCHASER **PRICE**

LOT 48
EARTAG

STUD NAME: Mertex
180628 tw **BORN:** 3 July 2018

STATUS: Vacc



SIRE: Detpa Grove 160077 **DAM:** Mertex 150191 **SIRE OF DAM:** Detpa Grove 130084

BWT	WWT	PWWT	PFAT	PEMD	CPLUS	TCP
0.32	8.7	14.1	-0.6	1.6	190.0	136.1

PURCHASER **PRICE**

LOT 49
EARTAG

STUD NAME: Mertex
180640 tw **BORN:** 7 July 2018

STATUS: Vacc



SIRE: Detpa Grove 160077 **DAM:** Mertex 150271 **SIRE OF DAM:** Detpa Grove 130084

BWT	WWT	PWWT	PFAT	PEMD	CPLUS	TCP
0.57	10.6	16.0	-1.0	1.1	197.0	139.6

PURCHASER **PRICE**

10 STUD SUFFOLK RAMS

LOT 50 **STUD NAME:** Sayla Park
EARTAG 180003 **BORN:** 28 June 2018 **STATUS:** MN1



SIRE: Sayla Park 170040 **DAM:** Sayla Park 150052 **SIRE OF DAM:** Broughton Lodge 140050

BWT	WWT	PWWT	PFAT	PEMD	CPLUS	TCP
0.17	8.2	13.7	0.4	1.3	180.0	133.1

PURCHASER **PRICE**

LOT 51 **STUD NAME:** Sayla Park
EARTAG 180192 **BORN:** 11 Sept 2018 **STATUS:** MN1



SIRE: Oakwood 166158 **DAM:** Sayla Park 170109 **SIRE OF DAM:** Pamellen 150074

BWT	WWT	PWWT	PFAT	PEMD	CPLUS	TCP
0.64	10.0	15.1	-1.3	0.0	181.0	133.6

PURCHASER **PRICE**

LOT 52 **STUD NAME:** Kurrali
EARTAG 180774 **BORN:** 15 July 2018 **STATUS:** MN2



SIRE: Belmont 6030 **DAM:** Kurrali 150427 **SIRE OF DAM:** Kurrali 130222

BWT	WWT	PWWT	PFAT	PEMD	CPLUS	TCP

PURCHASER **PRICE**

LOT 53 **STUD NAME:** Kurrali
EARTAG 180755 tw **BORN:** 6 July 2018 **STATUS:** MN2



SIRE: Belmont 6030 **DAM:** Kurrali 110452 **SIRE OF DAM:** Milton Park 080487

BWT	WWT	PWWT	PFAT	PEMD	CPLUS	TCP

PURCHASER **PRICE**

10 STUD SUFFOLK RAMS

LOT 54
EARTAG

STUD NAME: Ashley Park
180480 **BORN:** 6 August 2018

STATUS: MN1



SIRE: Baringa 160048 **DAM:** Ashley Park 140769 **SIRE OF DAM:** Coleford (NZ) 120310

BWT	WWT	PWWT	PFAT	PEMD	CPLUS	TCP

PURCHASER

PRICE

LOT 55
EARTAG

STUD NAME: Closeup
180136 **BORN:** 5 May 2018

STATUS: Vacc



SIRE: Closeup 140293 **DAM:** Closeup 140319 tr **SIRE OF DAM:** Closeup 120277

BWT	WWT	PWWT	PFAT	PEMD	CPLUS	TCP

PURCHASER

PRICE

LOT 56
EARTAG

STUD NAME: Closeup
180235 tw **BORN:** 20 May 2018

STATUS: Vacc



SIRE: Closeup 140293 **DAM:** Kurrali 140266 tw **SIRE OF DAM:** Allendale 100613

BWT	WWT	PWWT	PFAT	PEMD	CPLUS	TCP

PURCHASER

PRICE

LOT 57
EARTAG

STUD NAME: Allanwood
180047 **BORN:** 25 July 2018

STATUS: Vacc



SIRE: Allendale 141492 **DAM:** Allanwood 150155 **SIRE OF DAM:** Otto 120432

BWT	WWT	PWWT	PFAT	PEMD	CPLUS	TCP

PURCHASER

PRICE

10 STUD SUFFOLK RAMS

LOT 58
EARTAG

STUD NAME: Warra-J
180872 **BORN:** 20 July 2018

STATUS: Vacc



SIRE: Oakwood 140122 **DAM:** Warra-J 150545 **SIRE OF DAM:** Allendale 100582

BWT	WWT	PWWT	PFAT	PEMD	CPLUS	TCP
0.65	9.8	15.2	0.0	0.7	184	134.6

PURCHASER

PRICE

LOT 59
EARTAG

STUD NAME: Warra-J
180929 **BORN:** 22 July 2018

STATUS: Vacc



SIRE: Oakwood 140122 **DAM:** Warra-J 140689 **SIRE OF DAM:** Telpara 111060

BWT	WWT	PWWT	PFAT	PEMD	CPLUS	TCP
0.56	8.4	13.1	0.5	0.9	174.0	130.2

PURCHASER

PRICE

2 STUD SUFFOLK EWES

LOT 60
EARTAG

STUD NAME: Sayla Park
180027 **BORN:** 6 July 2018

STATUS: MN1



SIRE: Pamellen 150074 **DAM:** Kerangie 140534 **SIRE OF DAM:** Kerangie 120033

BWT	WWT	PWWT	PFAT	PEMD	CPLUS	TCP
0.42	8.3	12.5	-0.5	0.6	172.0	129.6

PURCHASER

PRICE

LOT 61
EARTAG

STUD NAME: Ridgell Downs
181015 **BORN:**

STATUS: MN2



SIRE: Deppeler 151016 **DAM:** Ridgell Downs 141038 **SIRE OF DAM:** Deppeler 102019

BWT	WWT	PWWT	PFAT	PEMD	CPLUS	TCP

PURCHASER

PRICE

Proudly Sponsored by



Bendigo Landmark



Bendigo Elders



STOCK & LAND

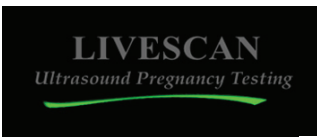

THE LAND

