



Licensed Stock & Station , Real Estate Agents

And Auctioneers

For all Your Farming Needs

Contact

Abb McAlister 0428 441300

Jim Sanderson 0428 441317

234—238 Sheridan Street , Gundagai , NSW 2722

LANDMARK

Contact Jarrod Slattery 0428 695 700

Hamish McGeoch 0467 715 232

Tim Woodham 0436 015 115

Landmark Wagga Wagga,
53 Moorong Street, (02) 6921 1511

Valley Vista



POLL DORSET STUD

43 YEARS OF BREEDING



Sixteenth Ram Sale

FRIDAY 4th OCTOBER 2019

INSPECTIONS: 10.00am - SALE 1.30pm

Breeding sheep with
"LENGTH AND MUSCLE"

INTRODUCTION

The Scott family would like to welcome you to our 16th on-property Valley Vista Poll Dorset ram sale.

- Inspection:** Rams can be inspected on sale day from 10.00am.
Sale: 1.30 pm.
Delivery: On completion of sale.
Rams may stay until transport is arranged-please notify selling agents after the sale on Buyer's instruction slip. In the event of any stock remaining for late delivery, all care and no responsibility is taken by vendor.
- Selling Agents:** Elders – Gundagai/Tumut.
Landmark - Wagga Wagga.
- Rebate:** 2% to outside Agents following introduction prior to sale.
- Health:** OJD Vaccinated.
Accredited Brucellosis Free – Y.303.
Footrot free.
Drenched with Zolvix 3/09/2019.
Vaccinated with-Glanvac 6in1 & B12 3/09/2019.

Groups of rams will be sold under a 2 & 3 hammer system.

Luncheon: BBQ lunch and refreshments provided before the sale. Drinks to follow.

The Vendors accept no responsibility for the accuracy nor the responsibility of the information supplied in this catalogue. Entry into property is taken at your own risk.

ASBVS and Indexes explained

What are ASBVs?

ASBVs (and Indexes) are the units of measurement LAMBPLAN, MERINOSELECT and KIDPLAN use to analyse animals. **Australian Sheep Breeding Values** are an estimate of an animal's true breeding value based on pedigree and performance recorded information. They are essentially a projection of how that animal's progeny will perform for a range of traits.

ASBV types

- *Birth Weight (BW)*
ASBV is based on measured birth weight of lambs adjusted for age of dam. Where birth weights are not available it is estimated as a correlated trait from weight measurements taken as the lamb matures. The lower the ASBV the lighter is the estimated progeny birth weight potential.
- *Weight (WWT) (PWWT)*
ASBVs describe the animals' genetic merit for growth rate. A positive ASBV means the animal is genetically faster growing. Weight ASBVs are available for weaning (100 days), post-weaning (200 days), and yearling, hogget and adult ages.
- *Fat Depth (PFAT)*
ASBVs describe the value of an animal's genes for fat depth at a constant weight – a negative ASBV means a genetically leaner animal.
- *Eye Muscle Depth (PEMD)*
ASBVs describe the value of animals' genes for eye muscle depth at a constant weight – a positive ASBV means a genetically thicker-muscled animal, and one that will have slightly more of its lean tissue in the higher-priced cuts.
- *Carcass + -* Selecting animals involves balancing several key traits. To make selection easier traits can be combined into a selection index.

Ultrasonic Rib Eye Muscle Scanning In Live Sheep

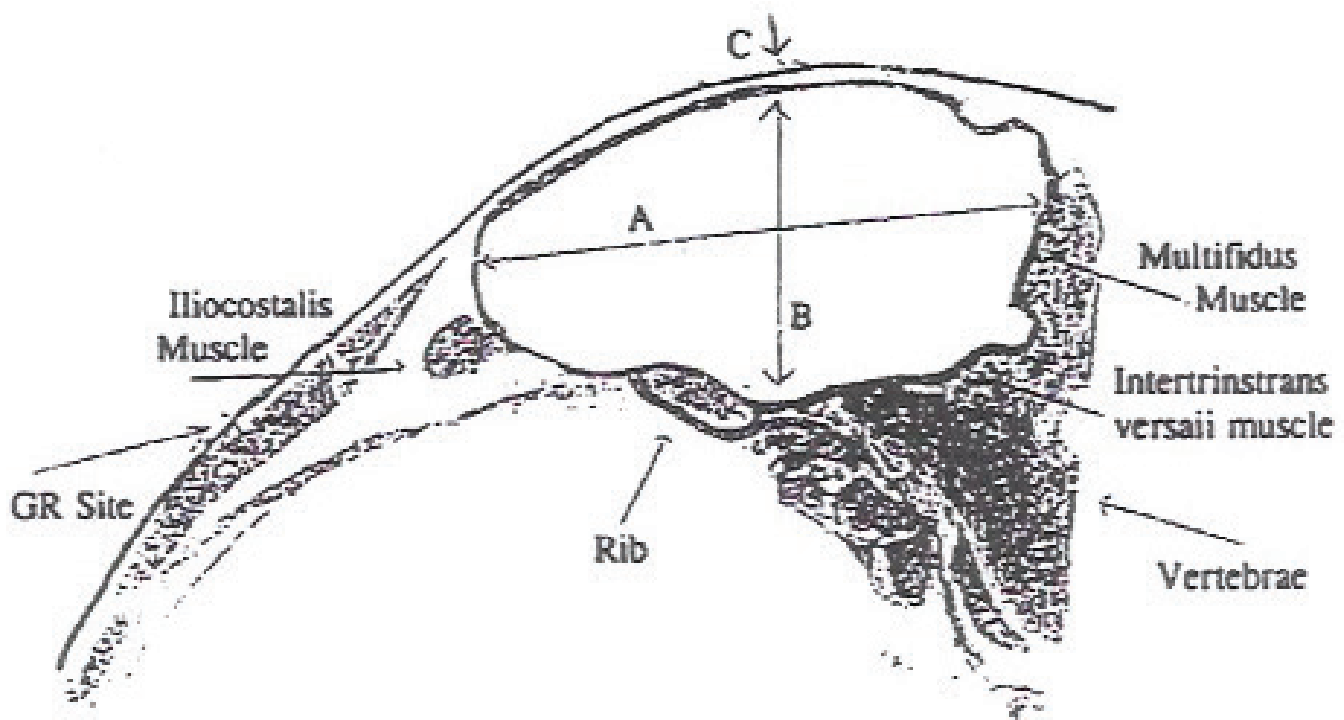

Fig 1 - Exposed 12th rib on the carcass cut through the last thoracic and first lumbar vertebrae

MEAT INDEX

The meat index formula is based on the eye muscle width (A), eye muscle depth (B) and fat (C) measurements. A higher weighting is given to eye muscle width (A) because it is more heritable while eye muscle depth (B) is influenced by environmental factors. Fat (C) is penalised slightly. The resulting number is then adjusted for the age of the sheep to get an index.

NOTE:

- Current Live Weight = C/LW
- Eye Muscle Area (EMA) is calculated using the eye muscle width and eye muscle depth measurements.

LOOK NO FURTHER THAN VALLEY VISTA

IF you are looking for Poll Dorset rams which will produce lambs for the domestic and export markets then you should look no further than the Valley Vista stud. The Valley Vista Poll Dorset stud was founded in 1976 and moved from its original home at Burrumbuttock, New South Wales, to Coolac, NSW in 1990. The stud was expanded in 1991 when Valley Vista stud principals Andrew and Donna Scott purchased the entire Meadow Creek stud from the late Ernie Britt. There was further expansion for the stud in November 2006 when the Scotts purchased 550 ewes and stud sires from the Gererdan stud, which at the time was among the top studs in Australia. In 2008 Joe, James and Luke Scott founded the Valley Vista Park stud with the purchase of 18 stud ewes at the Kismet dispersal sale. The Scotts have continued to add to their genetic base over the years with purchases of genetics from the Armdale, Armdale Park, Tattykeel, Hillden, Kurralea and Graythorn studs. Combined the studs have built the numbers up to approximately 1000 stud ewes. This provides good numbers to select from, allowing the stud to cull heavily.

When selecting rams for their stud's breeding program the Scott's have placed emphasis on traits such as ease of lambing and high growth rates. They also place emphasis on producing a well-muscled and structurally correct sheep. One of the main selection criteria is selecting for high growth rate. All lambs are weighed at weaning and then twice more at thirty day intervals. These weights are converted to grams/day. Lower than 300 to 350 grams/day are culled. The lambs doing better than 300 to 350 grams/day (depending on the season) are retained in the stud. The stud also scans all rams, using Stockscan, for muscle area and individual data on each animal. This information is sent to SIL (a New Zealand based recording outfit) along with the weight information. This data is processed and comes back with a ranking for ram and ewe lambs. A ranking is also received on the stud ewes which enables for a culling of any ewes that are not producing quality lambs. The stud has now entered the SIL information into Lambplan, and combined with further data recorded on farm has produced up-to-date Lambplan figures. Both studs produce stud and flock rams that produce quick maturing, well-muscled lambs for the domestic market as well as lambs that will go on to the export market. Many of the Scott's clients are benefitting from the great prices received at market with those using Poll Dorset rams over Merino, first-cross or composite ewes being able to sell suckers straight off mum for more than 800c/kg.

The Scotts started showing at major shows in 2000 and in that year exhibited the reserve champion ewe at the NSW Cowra Dorset Fair. The stud has had continuing success over the years in the show ring, consistently bringing home blue ribbons as well as the much sort after broad ribbons. The early growth and maturity, as well as structural correctness of their rams was on show at the NSW Dorset Championship in Cowra earlier this year, where their sires won the junior champion and reserve junior champion awards.

At the Australasian Dorset Championships in Bendigo last month, Valley Vista continued to prove the strength of their female flock, when they were awarded Champion Poll Dorset Ewe, with Valley Vista 334-18. The ewe was also supreme short wool exhibit at the Canberra Royal Show and reserve champion Poll Dorset ewe at the Sydney Royal Show this year.

SIRE SUMMARY 2019

VV61-12 'ABLETT': Sired by Arm465-07. 1st Shorn Ram Gundagai 2013.

VV110-13: Sired by VV115-10. Grandson of Tattykeel Topgun. Great bone and top line.

VV206-13: Sired by Huntingdon Wombat. Heavy muscled ram with a great carcass, very similar to his sire.

VV422-13 'PRIDDIS': Sired by VV25-11 and continues on from a great family line. Brilliant structure. Reserve Senior Champion Ram at Australian Sheep & Wool Show (AS&WS).

VV713-13: Sired by VV126-11. Very muscular ram with great structure.

VV138-14 'FYFE': Another Son of the great VV38-09. Producing a very exceptional line of progeny. Supreme Poll Dorset Ram at AS&WS 2015.

Tattykeel 90-14: Purchased to continue our Tattykeel family. Was an outstanding ram lamb weighing 85kg at 5 months old. Champion Ram Lamb Australasian Dorset Champs, 2014.

Hillden 145-10: Used In AI program. Purchased in 2011 and has crossed so well with our ewes we have used him again.

Kurralea 809-04 'PHOENIX': Used in AI program. Was heavily used at Valley Vista in the past.

Ivadene 89-14: Used in AI program. Complete outside blood used for outcross genetics. High indexing Lambplan ram.

Aberdeen 16-12: Used in AI program. Another complete outside blood used for phenotype and high Lambplan indexes.

VV108-16: Champion ram Canberra Royal. Retained for his clean points and impressive structure.

VV69-16: Son of Tat90-14. Reserve senior ram ASW&S. A ram packed full of meat and muscle.

Tattykeel 222-03 'TOP GUN': Purchased for \$22,000 in 2004. Used in AI program to revisit proven genetics in our flock.

Ohio 11-03: New Zealand blood ram used in AI program. Very similar to Huntingdon Wombat sire.

Goorama 37-16: Purchased also for his similarities to the Huntingdon Wombat sire. Produces high growth rate, heavy boned sons.

VV 173-16: A full ET brother to Valley Vista 'FYFE' (138-14). Was used for a month before being sold and has left an impressive stamp on the stud.

VVP41-09 'UNIT': Used lightly in our program to revisit old genetic, and has stamped himself on a limited selection of sons.



Valley Vista 334-18

Supreme interbreed exhibit at the Canberra Royal Show, Res Champion Poll Dorset Ewe at the Sydney Royal Show and Champion Ewe at the Australasian Dorset Championships.



Valley Vista 43-18

First shorn ewe, Australasian Dorset Championships

SALE CATALOGUE 2019

	TAG	BORN	SIRE	SOD	FAT	EMA	BWT	WWT	PWWT	PFAT	PEMD
--	-----	------	------	-----	-----	-----	-----	-----	------	------	------

AUTUMN/SPRING DROPS

LOT											
1	64	APRIL	173-16	VV25-11	8	42.85	0.50	8.53	12.32	-1.06	-0.10

Reserve Junior Champion Ram Lamb Melbourne Royal
5th WFI Champion of Champions | Standout Lamb that has grown in to an extremely long well balanced ram

PURCHASER PRICE

LOT					FAT	EMA	BWT	WWT	PWWT	PFAT	PEMD
2	24	APRIL	69-16	VV43-14	8	38.89	0.43	8.63	13.23	-0.43	1.25

Shown at Melbourne Royal
Deep bodied Ram with excellent Structure

PURCHASER PRICE

LOT					FAT	EMA	BWT	WWT	PWWT	PFAT	PEMD
3	VVP07	APRIL	T 90-14	elene Park 223	8	41.16	0.42	8.55	12.43	-0.78	1.72

Went to all shows as a Bare Shorn Ram | Full of meat and muscle
One of the highest scanning rams at the recent Dorset Championships

PURCHASER PRICE

LOT					FAT	EMA	BWT	WWT	PWWT	PFAT	PEMD
4	VVP127	AUGUST	138-14	VV110-13	8	37.33	0.40	6.81	10.60	-0.87	0.12

Shown at the Melbourne Royal | First in strong line up of August Drop Rams
Very similar ram to his Sire

PURCHASER PRICE

LOT					FAT	EMA	BWT	WWT	PWWT	PFAT	PEMD
5	335	APRIL	138-14	VV560-10	7	33.29	0.46	8.40	12.18	-1.51	0.00

Shown at the early shows
Long, correct Ram with a hindquarter full of meat

PURCHASER PRICE

LOT					FAT	EMA	BWT	WWT	PWWT	PFAT	PEMD
6	367	APRIL	VVP 41-09	VV713-13	9	42.41	0.32	7.75	11.78	-0.95	0.74

Thick and full of meat | First Son from the legendary Unit line

PURCHASER PRICE

LOT					FAT	EMA	BWT	WWT	PWWT	PFAT	PEMD
7	139	APRIL	138-14	VV110-13	6	30.49	0.45	7.69	11.26	-1.12	0.19

Shown as a Ram Lamb | Very correct on his feet with loads of length

PURCHASER PRICE

LOT					FAT	EMA	BWT	WWT	PWWT	PFAT	PEMD
8	VVP05	APRIL	173-16	H145-10	8	40.84	0.52	7.91	11.48	-0.95	-0.23

Shown as a Ram Lamb | High growth rate ram

PURCHASER PRICE

LOT					FAT	EMA	BWT	WWT	PWWT	PFAT	PEMD
9	543	AUGUST	T 222-03	VV69-16	6	34	0.44	7.64	10.52	-1.14	0.19

Shown as a Ram Lamb | Well boned long Ram that hasn't stopped growing

PURCHASER PRICE

LOT					FAT	EMA	BWT	WWT	PWWT	PFAT	PEMD
10	VVP166T	SEPTEMBER	69-16	VV38-09	7	33.29	0.55	9.30	13.37	-1.59	0.32

A Sire with Length and Presence
Dam (Eliza) is one of the Best Ewes bred at Valley Vista

PURCHASER PRICE

AUTUMN DROP

	TAG	BORN	SIRE	FAT	EMA	BWT	WWT	PWWT	PFAT	PEMD
LOT 11	135	APRIL	T 90-14	7	39.66	0.42	8.22	10.99	-1.34	0.47
	PURCHASER				PRICE					
LOT 12	P51	APRIL	AB 16-12	7	29.43	0.43	11.13	15.63	-1.61	-0.02
	PURCHASER				PRICE					
LOT 13	56	APRIL	H 145-10	8	40.81	0.48	8.72	12.85	-0.93	0.24
	PURCHASER				PRICE					
LOT 14	332T	APRIL	138-14	7	29.14	0.41	7.98	12.77	-0.49	1.19
	PURCHASER				PRICE					
LOT 15	431	JUNE	69-16	8	36.96	0.47	8.62	12.13	-1.25	0.16
	PURCHASER				PRICE					
LOT 16	73TR	APRIL	H 145-10	7	32.22	0.47	8.61	13.14	-1.01	0.51
	PURCHASER				PRICE					
LOT 17	VVP73T	APRIL	AB 16-12	7	32.94	0.47	11.62	17.31	-1.24	0.68
	PURCHASER				PRICE					
LOT 18	239	APRIL	138-14	7	35.47	0.37	7.73	11.62	-1.35	0.51
	PURCHASER				PRICE					
LOT 19	101	APRIL	H 145-10	8	40.44	0.55	9.01	13.09	-0.97	0.20
	PURCHASER				PRICE					
LOT 20	423	JUNE	422-13	6	29.14	0.39	6.70	9.64	-1.63	0.18
	PURCHASER				PRICE					
LOT 21	303	APRIL	VVP 41-09	7	32.94	0.25	7.00	9.96	-0.43	0.79
	PURCHASER				PRICE					
LOT 22	98	APRIL	H 145-10	7	33.29	0.38	7.16	10.93	-0.26	1.51
	PURCHASER				PRICE					
LOT 23	VVP50	APRIL	AB 16-12	8	38.89	0.59	11.72	17.02	-1.07	0.55
	PURCHASER				PRICE					
LOT 24	26T	APRIL	H 145-10	6	30.84	0.36	7.42	11.04	-0.12	0.81
	PURCHASER				PRICE					
LOT 25	219	APRIL	173-16	7	32.57	0.53	8.72	13.31	-0.70	0.48
	PURCHASER				PRICE					
LOT 26	7T	APRIL	T 90-14	6	31.19	0.44	7.97	12.54	-0.93	0.49
	PURCHASER				PRICE					
LOT 27	271T	APRIL	138-14	6	33.26	0.41	7.09	11.16	-0.43	0.57
	PURCHASER				PRICE					

LOT	TAG	BORN	SIRE	AUTUMN DROP						
				FAT	EMA	BWT	WWT	PWWT	PFAT	PEMD
LOT 28	30	APRIL	173-16	6	30.15	0.33	6.52	9.86	-0.32	0.37
	PURCHASER				PRICE					
LOT 29	430	JUNE	110-13	6	29.80	0.18	5.19	7.62	-0.39	1.67
	PURCHASER				PRICE					
LOT 30	VVP06	APRIL	138-14	7	33.26	0.40	7.29	11.14	-0.90	0.42
	PURCHASER				PRICE					

Joe Scott 0429220492 | facebook.com/valleyvistapd



Valley Vista Charolais

TUBELINE WRAPPER

Looking for a cost effective way of wrapping silage?

- 40% cheaper than individually wrapped bales
- Easier to feed out and less plastic used
- Stores silage effectively for at least two years
- Wraps up to 80 bales of silage an hour
- Bales can still be transported with plastic on

Andrew Scott 0419 208 272
 Valley Vista, Coolac, NSW
 valleyvista@valleyvista.com.au



	TAG	BORN	SPRING DROPS SIRE	FAT	EMA	BWT	WWT	PWWT	PFAT	PEMD
LOT 31	536T	AUGUST	69-16	5	28.47	0.57	10.56	15.58	-1.34	0.30
	PURCHASER				PRICE					
LOT 32	VVP155	AUGUST	G 37-16	6	29.47	0.66	10.52	15.61	-1.08	0.49
	PURCHASER				PRICE					
LOT 33	706	AUGUST	61-12	6	27.15	0.30	7.41	11.46	-0.84	0.45
	PURCHASER				PRICE					
LOT 34	VVP128	AUGUST	43-13	5	25.53	0.33	6.62	10.12	-0.11	0.22
	PURCHASER				PRICE					
LOT 35	530T	AUGUST	T 90-14	4	24.58	0.51	9.85	13.87	-1.45	0.60
	PURCHASER				PRICE					
LOT 36	569	AUGUST	K 809-04	6	28.46	0.42	8.18	11.96	-0.73	0.80
	PURCHASER				PRICE					
LOT 37	486	AUGUST	138-14	5	27.81	0.50	8.91	13.45	-1.43	-0.25
	PURCHASER				PRICE					
LOT 38	548	AUGUST	422-13	5	29.14	0.45	7.49	11.09	-1.48	0.25
	PURCHASER				PRICE					
LOT 39	550	AUGUST	OH 11-03	5	27.47	0.63	8.87	12.71	-0.76	1.04
	PURCHASER				PRICE					
LOT 40	661T	AUGUST	422-13	5	26.18	0.45	7.94	11.49	-1.20	0.52
	PURCHASER				PRICE					

Sheep Data Management

Working towards a more productive, efficient and profitable sheep industry

- Sheep Genetics service provision
- Data management for stud flocks
- Commercial data management
- Software help and support

Elise Bowen

Ph: 0428 420 981

Email: sheepdatamanagement@gmail.com

Web: www.sheepdatamanagement.com



Sheep Data Management



@notjustcountingsheep

***If you want to improve something...
You need to start measuring it!***

AUTUMN DROP

	TAG	BORN	SIRE	FAT	EMA	BWT	WWT	PWWT	PFAT	PEMD
LOT										
41	201	APRIL	T 90-14	7	32.22	0.37	8.31	12.44	-0.63	1.30
42	428	JUNE	206-13	7	32.59	0.38	7.70	10.86	-0.52	0.47
	PURCHASER				PRICE				
	PURCHASER				PRICE				
LOT										
43	320T	APRIL	VVP 41-09	7	30.83	0.30	7.68	11.62	-1.38	-0.18
44	404	MAY	422-13	7	32.59	0.41	7.25	10.86	-1.27	0.51
	PURCHASER				PRICE				
	PURCHASER				PRICE				
LOT										
45	382	MAY	VVP 41-09	6	29.80	0.19	6.58	9.26	-1.00	0.82
46	VVP31T	APRIL	138-14	6	29.14	0.42	8.20	12.81	-0.98	0.55
	PURCHASER				PRICE				
	PURCHASER				PRICE				
LOT										
47	421	JUNE	69-16	6	29.81	0.42	7.80	11.83	-1.35	0.16
48	VVP62	APRIL	69-16	6	27.81	0.30	6.94	9.33	-1.62	-0.30
	PURCHASER				PRICE				
	PURCHASER				PRICE				
LOT										
49	225T	APRIL	422-13	6	29.14	0.33	6.60	9.95	-1.46	0.17
50	310T	APRIL	VVP 41-09	6	29.81	0.30	7.08	10.89	-0.76	0.89
	PURCHASER				PRICE				
	PURCHASER				PRICE				
LOT										
51	336	APRIL	138-14	5	28.14	0.44	8.38	12.75	-1.00	0.63
52	464	JULY	61-12	5	27.47	0.21	5.66	9.03	-0.49	0.79
	PURCHASER				PRICE				
	PURCHASER				PRICE				
LOT										
53	153	APRIL	69-16	6	27.81	0.30	7.23	10.21	-1.42	-0.17
54	352	APRIL	T 90-14	7	33.29	0.30	7.69	10.92	-1.13	1.08
	PURCHASER				PRICE				
	PURCHASER				PRICE				
LOT										
55	258T	APRIL	138-14	6	27.81	0.42	7.17	10.34	-1.34	0.04
56	VVP64T	APRIL	69-16	6	30.15	0.29	6.72	10.18	-1.51	0.52
	PURCHASER				PRICE				
	PURCHASER				PRICE				
LOT										
57	138T	APRIL	H 145-10	7	28.78	0.37	7.21	11.01	-0.56	-0.17
58	192	APRIL	138-14	6	29.47	0.51	8.40	11.98	-1.88	-0.67
	PURCHASER				PRICE				
	PURCHASER				PRICE				

LOT	TAG	BORN	SIRE	AUTUMN DROP						
				FAT	EMA	BWT	WWT	PWWT	PFAT	PEMD
59	75TR	APRIL	138-14	7	29.11	0.55	9.13	13.69	-1.54	0.04
60	82T	APRIL	T 90-14	7	29.14	0.42	8.24	11.40	-1.34	0.23
	PURCHASER				PRICE					
	PURCHASER				PRICE					
61	170T	APRIL	108-16	5	28.46	0.25	6.89	10.73	-0.14	2.07
62	VVP75T	APRIL	AB 16-12	5	27.81	0.27	8.38	12.13	-0.68	1.26
	PURCHASER				PRICE					
	PURCHASER				PRICE					
63	74TR	APRIL	138-14	6	31.17	0.52	8.74	12.38	-1.79	-0.24
64	313	APRIL	VVP 41-09	5	26.83	0.30	6.73	10.17	-0.88	0.37
	PURCHASER				PRICE					
	PURCHASER				PRICE					
65	269	APRIL	138-14	5	28.47	0.41	7.29	11.00	-1.30	-0.02
66	VVP08	APRIL	T 90-14	6	27.81	0.19	6.30	8.69	-0.42	1.12
	PURCHASER				PRICE					
	PURCHASER				PRICE					
67	31	APRIL	H 145-10	6	29.48	0.28	5.70	8.28	-0.60	0.41
68	479T	JULY	206-13	6	27.15	0.35	7.62	11.06	-0.11	0.60
	PURCHASER				PRICE					
	PURCHASER				PRICE					
69	187	APRIL	173-16	6	30.83	0.26	5.64	8.71	-0.43	1.19
70	232T	APRIL	108-16	6	30.49	0.26	6.50	10.14	0.38	1.74
	PURCHASER				PRICE					
	PURCHASER				PRICE					

M & S SHARMAN CARTAGE

ABN 88 028 924 099

"WINDYVIEW" COOLAC NSW 2727

Ph/Fax: 02 6945 3331

Mobile: 0412 555 407

• LIVESTOCK	• WOOL	• GENERAL
-------------	--------	-----------

SPRING DROP

LOT	TAG	BORN	SIRE	FAT	EMA	BWT	WWT	PWWT	PFAT	PEMD
71	614	AUGUST	422-13	5	26.49	0.34	6.60	9.44	-1.07	0.29
72	VVP133	AUGUST	422-13	4	23.65	0.49	8.10	11.51	-2.00	-0.28
	PURCHASER				PRICE					
	PURCHASER				PRICE					
LOT 73	488T	AUGUST	69-16	4	28.81	0.38	8.68	12.83	-1.34	1.64
74	VVP144	AUGUST	422-13	5	26.18	0.50	8.37	12.14	-1.16	0.71
	PURCHASER				PRICE					
	PURCHASER				PRICE					
LOT 75	487T	AUGUST	69-16	5	26.18	0.34	7.91	11.69	-1.19	1.39
76	VVP119	AUGUST	I 89-14	5	27.17	0.43	10.00	14.94	-0.62	2.93
	PURCHASER				PRICE					
	PURCHASER				PRICE					
LOT 77	692T	AUGUST	G 37-16	5	22.22	0.54	8.91	14.35	-0.41	0.63
78	745	SEPTEMBER	138-14	3	22.24	0.53	8.37	13.23	-1.11	0.07
	PURCHASER				PRICE					
	PURCHASER				PRICE					
LOT 79	585	AUGUST	713-13	5	28.78	0.27	7.54	11.36	-1.07	1.43
80	VVP136	AUGUST	G 37-16	6	28.46	0.57	9.45	14.37	-0.36	1.20
	PURCHASER				PRICE					
	PURCHASER				PRICE					
LOT 81	517	AUGUST	T 222-03	5	24.92	0.43	7.16	9.52	-0.77	0.66
82	678	AUGUST	G 37-16	5	23.99	0.34	7.35	11.41	0.14	2.14
	PURCHASER				PRICE					
	PURCHASER				PRICE					
LOT 83	676T	AUGUST	110-13	5	23.65	0.13	5.19	7.76	-0.53	1.36
84	684	AUGUST	110-13	5	24.95	0.26	5.65	8.61	-0.59	1.04
	PURCHASER				PRICE					
	PURCHASER				PRICE					
LOT 85	489	AUGUST	422-13	5	26.20	0.31	6.59	9.69	-1.37	0.39
86	621T	AUGUST	G 37-16	4	21.08	0.46	7.86	12.47	-0.20	0.94
	PURCHASER				PRICE					
	PURCHASER				PRICE					
LOT 87	600	AUGUST	OH 11-03	5	25.56	0.57	7.78	10.85	-0.98	0.94
88	739T	SEPTEMER	138-14	4	22.51	0.43	8.13	12.15	-1.46	0.31
	PURCHASER				PRICE					
	PURCHASER				PRICE					

SPRING DROP

LOT	TAG	BORN	SIRE	FAT	EMA	BWT	WWT	PWWT	PFAT	PEMD
89	582T	AUGUST	K 809-04	5	28.14	0.39	8.28	11.99	-1.40	0.22
90	670	AUGUST	110-13	5	27.49	0.21	5.78	8.60	-0.77	1.40
	PURCHASER				PRICE					
	PURCHASER				PRICE					
LOT										
91	612	AUGUST	G 37-16	5	26.83	0.41	8.18	12.97	0.22	2.17
92	760	SEPTEMBER	69-16	5	24.62	0.42	9.13	13.08	-1.16	1.41
	PURCHASER				PRICE					
	PURCHASER				PRICE					
LOT										
93	573	AUGUST	T 222-03	5	27.49	0.48	7.57	10.36	-1.32	0.21
94	705	AUGUST	713-13	4	27.17	0.35	8.12	12.17	-1.24	1.61
95	VVP126	AUGUST	69-16	5	25.57	0.41	8.32	12.69	-0.77	1.16
	PURCHASER				PRICE					
	PURCHASER				PRICE					
	PURCHASER				PRICE					
LOT										
96	595	AUGUST	57-07	4	23.42	0.36	8.28	12.30	-1.49	0.52
97	708	AUGUST	138-14	4	22.22	0.53	9.27	13.72	-1.39	0.49
98	VVP179	SEPTEMBER	69-16	5	28.47	0.31	7.67	11.23	-1.07	1.36
	PURCHASER				PRICE					
	PURCHASER				PRICE					
	PURCHASER				PRICE					
LOT										
99	531T	AUGUST	T 90-14	4	23.99	0.41	8.61	12.05	-1.21	1.14
100	727	SEPTEMBER	G 37-16	6	28.14	0.50	8.91	14.06	-0.65	1.28
101	748T	SEPTEMBER	69-16	4	22.51	0.35	7.80	11.17	-1.19	1.38
	PURCHASER				PRICE					
	PURCHASER				PRICE					
	PURCHASER				PRICE					
LOT										
102	588T	AUGUST	K 809-04	4	22.53	0.29	6.89	9.71	-1.42	0.29
103	593	AUGUST	422-13	4	27.49	0.35	7.15	10.26	-1.18	1.14
104	647T	AUGUST	69-16	5	23.08	0.33	7.87	11.50	-1.12	0.73
	PURCHASER				PRICE					
	PURCHASER				PRICE					
	PURCHASER				PRICE					
LOT										
105	619T	AUGUST	G 37-16	4	23.08	0.48	8.88	13.66	-0.63	0.26
106	671T	AUGUST	713-13	4	22.51	0.11	5.10	7.94	-0.74	1.96
107	673T	AUGUST	110-13	4	20.51	0.08	3.95	6.01	-0.04	1.49
	PURCHASER				PRICE					
	PURCHASER				PRICE					
	PURCHASER				PRICE					

SPRING DROP

LOT	TAG	BORN	SIRE	FAT	EMA	BWT	WWT	PWWT	PFAT	PEMD
108	618	AUGUST	422-13	4	21.34	0.30	5.98	8.45	-1.40	0.29
109	685	AUGUST	713-13	3	21.07	0.22	6.09	9.64	-0.93	0.91
110	VVP160T	AUGUST	G 37-16	4	22.22	0.49	8.72	13.34	-0.58	1.63

PURCHASER PRICE

PURCHASER PRICE

PURCHASER PRICE

LOT	TAG	BORN	SIRE	FAT	EMA	BWT	WWT	PWWT	PFAT	PEMD
111	731	SEPTEMBER	110-13	4	22.51	0.13	4.78	7.19	-0.60	1.31
112	789	SEPTEMBER	110-13	4	21.34	0.15	4.43	6.36	-0.88	0.94
113	VVP138T	AUGUST	G 37-16	4	21.34	0.41	8.59	12.96	-0.63	1.30

PURCHASER PRICE

PURCHASER PRICE

PURCHASER PRICE

LOT	TAG	BORN	SIRE	FAT	EMA	BWT	WWT	PWWT	PFAT	PEMD
114	603T	AUGUST	69-16	4	23.08	0.33	7.46	11.48	-0.81	1.55
115	VVP135T	AUGUST	422-13	4	21.02	0.33	6.22	8.90	-1.24	0.57
116	VVP153T	AUGUST	138-14	4	23.70	0.39	6.67	10.44	-1.27	0.12

PURCHASER PRICE

PURCHASER PRICE

PURCHASER PRICE

LOT	TAG	BORN	SIRE	FAT	EMA	BWT	WWT	PWWT	PFAT	PEMD
117	490T	AUGUST	61-12	5	25.56	0.35	7.16	11.34	-0.23	0.86
118	734	SEPTEMBER	69-16	5	23.42	0.26	7.38	10.81	-1.08	1.37
119	759	SEPTEMBER	110-13	5	25.26	0.24	5.22	8.37	-0.18	0.94

PURCHASER PRICE

PURCHASER PRICE

PURCHASER PRICE

LOT	TAG	BORN	SIRE	FAT	EMA	BWT	WWT	PWWT	PFAT	PEMD
120	725	SEPTEMBER	G 37-16	4	22.24	0.49	8.74	13.57	-0.78	0.89
121	763	SEPTEMBER	713-13	4	21.34	0.33	7.35	11.58	-1.07	0.91
122	VVP134T	AUGUST	422-13	4	21.34	0.36	6.40	9.07	-1.52	0.00

PURCHASER PRICE

PURCHASER PRICE

PURCHASER PRICE

AUTUMN DROP

LOT	TAG	BORN	SIRE	FAT	EMA	BWT	WWT	PWWT	PFAT	PEMD
123										
124	308	APRIL	VVP 41-09	5	26.73	0.29	6.17	9.22	-1.32	0.02
125	VVP53	APRIL	138-14	5	28.14	0.48	7.82	11.51	-1.46	0.23
	VVP82	APRIL	VVP 41-09	5	27.81	0.38	8.1	10.25	-1.23	0.22
	PURCHASER				PRICE				
	PURCHASER				PRICE				
	PURCHASER				PRICE				
LOT										
126	217	APRIL	713-13	6	32.22	0.15	5.33	8.06	-1.36	0.30
127	407	MAY	69-16	6	30.15	0.31	6.84	9.78	-1.38	0.49
128	413	MAY	VVP 22-15	5	25.53	0.47	7.20	10.47	-1.79	-0.52
	PURCHASER				PRICE				
	PURCHASER				PRICE				
	PURCHASER				PRICE				
LOT										
129	50T	APRIL	T 90-14	7	29.14	0.35	7.70	10.81	-0.79	1.16
130	206T	APRIL	T 90-14	6	30.82	0.44	8.07	11.52	-1.01	1.09
131	297	APRIL	713-13	6	28.14	0.28	6.57	9.92	-1.24	1.11
	PURCHASER				PRICE				
	PURCHASER				PRICE				
	PURCHASER				PRICE				
LOT										
132	8T	APRIL	T 90-14	6	23.65	0.34	6.87	10.95	-0.39	1.00
133	281T	APRIL	138-14	5	32.59	0.41	7.51	11.64	-0.84	0.47
134	VVP80	APRIL	138-14	6	27.47	0.30	6.78	10.48	-0.88	0.79
	PURCHASER				PRICE				
	PURCHASER				PRICE				
	PURCHASER				PRICE				
LOT										
135										
136	161T	APRIL	T 90-14	5	28.81	0.42	8.38	12.45	-1.38	0.93
137	379T	MAY	T 90-14	6	28.47	0.26	7.08	10.27	-0.65	1.88
	385T	MAY	69-16	7	29.48	0.21	5.38	7.74	-0.86	0.78
	PURCHASER				PRICE				
	PURCHASER				PRICE				
	PURCHASER				PRICE				
LOT										
138										
139	357	APRIL	69-16	7	32.22	0.39	8.26	12.51	-1.03	0.91
140	388T	MAY	69-16	6	29.81	0.29	6.50	9.55	-0.94	0.97
	VVP63T	APRIL	69-16	5	26.49	0.31	6.80	10.28	-1.61	0.19
	PURCHASER				PRICE				
	PURCHASER				PRICE				
	PURCHASER				PRICE				

SCOTT'S SCANNING

PREGNANCY SCANNING OF SHEEP

ULTRASONIC SCANNING ALLOWS YOU TO

- Identify singles, twins & drys
- Manage mob by ageing lambs to split early and lates
- Increase twin survival
- Manage twin bearing ewes to rejoin in good condition
- Select twins as replacement stock
- Sell dry sheep early and free up feed
- Reduce deaths from Pregnancy Toxaemia

"IMPROVE PROFITABILITY"

Andrew Scott: 0419208272

Joe Scott: 0429220492

James Scott: 0488711882



Valley Vista Park 116-18:

- 1st Shorn Spring Drop Ram, Gundagai and Canberra Shows.
- 1st Shorn Spring Drop and Reserve Junior Champion NSW Dorset Championships.
- 1st Production Class, Australasian Dorset Championships.



Valley Vista 344-18:

- 2nd Shorn Ram Gundagai, Canberra and NSW Dorset Champions.
- Reserve Senior Champion Australasian Dorset Championships

HOW TO FIND VALLEY VISTA

Take the Coolac/Cootamundra turn off from the new Hume Freeway,
And turn left at the Coolac Pub and
Valley Vista is about 200m on the left.

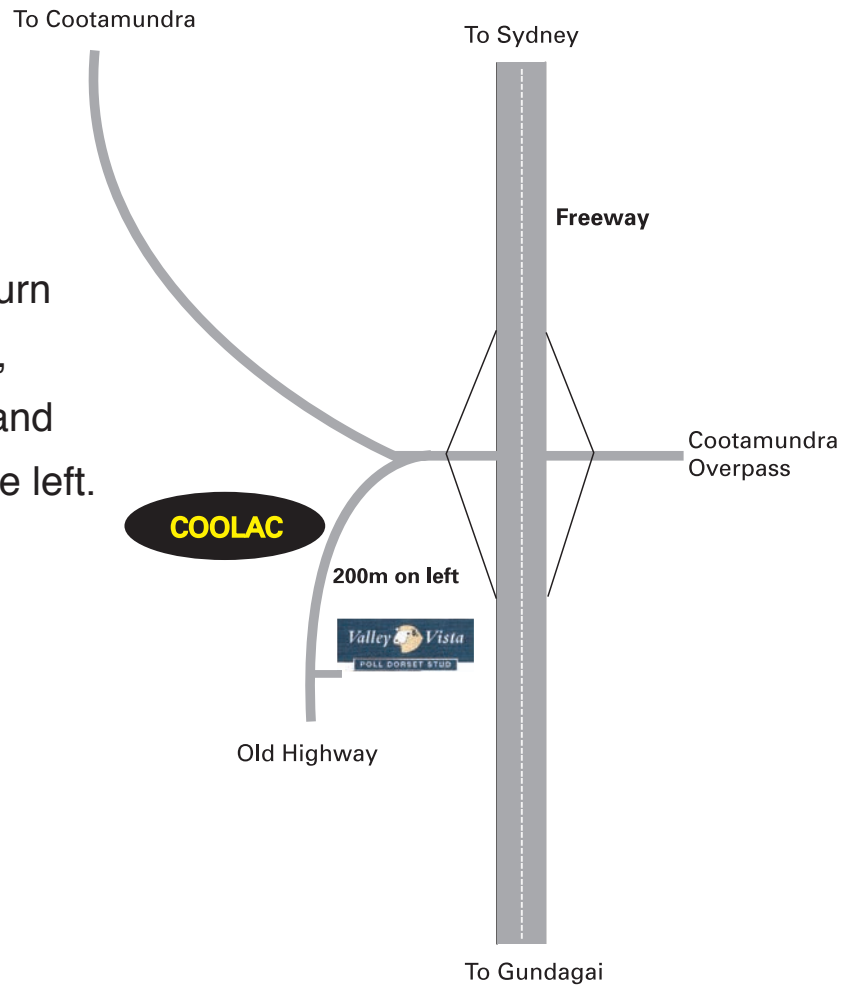

One has been retained as a sire - the other is for sale

BUYERS INSTRUCTION SLIP

Trading Name:.....

.....

Address:.....

.....

P/Code:..... Telephone:.....

Send Account to:.....

.....

Lots Purchased:

..... \$

..... \$

..... \$

..... \$

..... \$

..... \$

..... \$

..... \$

Carrier:.....

Delivery Instructions:.....

Insurance:.....

.....

.....

Signature of Buyer(s):.....

.....

Date:.....

**** NO VERBAL INSTRUCTIONS WILL BE ACCEPTED****