

# JAD

SPECKLE PARK

## INAUGURAL JAD SPECKLE PARK BULL + FEMALE SALE

29 March 2019. 1pm



catalogue  
**plus**

patterned  
for profit.



## Bulls

22 x Purebred Registered ET-Bred Speckle Park Bulls + 7 x Commercial Speckle Park Bulls.

Lot	Pen No.	Animal ID	Colour	Age in Months	Sire	Dam	Full Sibling Lots	Current Bodyweight (kg)	Scrotal (cm)	P8 Fat (mm)	Rib Fat (mm)	EMA (sq cm)	IMF% Avg
1	4	JAD N3	Speckled	20	Calvin (GNK 58Y)	CRD 38W	6	712	36.5	12	10	109	6.1
2	1	JAD N31	White	17.5	Line Drive (BED 54Z)	GNK 66A	3, 14, 36	728	37.5	15	12	110	6.4
3	1	JAD N22	Speckled	17.5	Line Drive (BED 54Z)	GNK 66A	2, 14, 36	758	41	12	9	115	6.1
4	4	JAD N13	Speckled	20	Lacerta (GGG 68L)	CRD 38W	5	796	39	12	9	116	6.8
5	4	JAD N8	Black	20	Lacerta (GGG 68L)	CRD 38W	4	792	42	13	9	117	6.7
6	4	JAD N9	Leopard	20	Calvin (GNK 58Y)	CRD 38W	1	714	38	15	10	111	6.4
7	4	JAD N7	Speckled	20	Putnam (GNK 61Y)	MBG 10T	-	738	38	10	7	117	5.5
8	5	JAD N15	Speckled	20	Calvin (GNK 58Y)	GNK 8R	31	714	37	12	9	113	5.4
9	1	JAD N21	Speckled	17.5	Eagle (GNK 46Y)	BED 60S	18	712	36	10	6	113	5.8
10	2	JAD N69	Leopard	17	Putnam (GNK 61Y)	BED 93B	-	680	35	10	8	107	5.7
11	2	JAD N27	Leopard	17.5	Putnam (GNK 61Y)	GNK 50Z	12, 38	690	33	16	11	105	6.0
12	2	JAD N36	Leopard	17.5	Putnam (GNK 61Y)	GNK 50Z	11, 38	638	35	10	7	102	5.8
13	1	JAD N62	Speckled	17.5	Line Drive (BED 54Z)	GNK 42Y	-	664	39	13	11	104	6.3
14	3	JAD N51	Speckled	17.5	Line Drive (BED 54Z)	GNK 66A	2, 3, 36	606	35.5	13	8	103	6.3
15	1	JAD N59	White	17.5	Oh My Gosh (GNK 60A)	CLR 15P	34, 41	688	37	11	9	109	6.1
16	2	JAD N32	Speckled	17.5	Oh My Gosh (GNK 60A)	RKK 1Z	33	678	40	9	7	105	5.9
17	3	JAD N40	Leopard	17.5	Falcon 3X (BMZ 3X)	GNK 5X	20	618	39.5	11	7	104	5.7
18	1	JAD N47	Speckled	17.5	Eagle (GNK 46Y)	BED 60S	9	694	37	9	6	107	5.9
19	3	JAD N52	Leopard	17.5	Falcon 3X (BMZ 3X)	JKH 7W	39	584	38.5	8	5	104	5.1
20	3	JAD N71	White	17	Falcon 3X (BMZ 3X)	GNK 5X	17	592	38	10	6	100	6.1
21	3	JAD N39	White	17.5	Line Drive (BED 54Z)	COD 25U	37, 40	594	37.5	10	6	100	6.1
21A	3	JAD N70	Black	17	A'Man (BED 94A)	GNK 15Y	-	612	35.5	10	7	103	5.0
22	2	JAD N473	Speckled	18.5	Kidman's Cove (MAU K247)	JAD L473	-	710	42	13	8	109	6.4
23	2	JAD N665	Leopard	18.5	Speckle Park Bull	JAD L665	-	676	36	15	8	106	5.8
24	2	JAD N516	Black	18.5	Kidman's Cove (MAU K247)	JAD L516	-	676	38	15	8	108	5.8
25	5	JAD N538	Leopard	20	Putnam (GNK 61Y)	JAD L538	-	736	35	10	7	113	5.7
26	WITHDRAWN												
27	5	JAD N540	Black	21	Thunderstruck (WGS L223)	JAD K54	-	684	34.5	12	10	109	6.4
28	WITHDRAWN												
29	5	JAD N101	Speckled	22	Thunderstruck (WGS L223)	JAD L101	-	770	39.5	16	8	115	6.0
30	5	JAD N792	Speckled	21	Thunderstruck (WGS L223)	JAD H792	-	760	39.5	17	11	117	6.6



**Purebred Heifers**

11 x Purebred Registered ET-Bred Speckle Park Heifers, Pregnancy Tested in Calf (PTIC).

Lot	Pen No.	Animal ID	Colour	Age in Months	Sire	Dam	Full Sibling Lots	Current Bodyweight (kg)	P8 Fat (mm)	Rib Fat (mm)	EMA (sq cm)	IMF% Avg	Joining Details
31	6	JAD N12	Leopard	20	Calvin (GNK 58Y)	GNK 8R	8	495	17	11	75	8.1	Pregnant by AI. Sire: Kidman's Cove Due: 4/9/19
32	6	JAD N5	Speckled	20	Eagle (GNK 46Y)	WGS E42	-	538	14	8	79	7.8	^^^ See note below
33	6	JAD N28	White	17.5	Oh My Gosh (GNK 60A)	RKK 1Z	16, 35A	454	16	9	72	7.7	Pregnant by AI. Sire: Invictus Due: 4/9/19
34	6	JAD N30	Leopard	17.5	Oh My Gosh (GNK 60A)	CLR 15P	15, 41	455	17	9	76	7.8	Pregnant by AI. Sire: Wall Street Due: 4/9/19
35	WITHDRAWN												
35A	6	JAD N37	Speckled	17.5	Oh My Gosh (GNK 60A)	RKK 1Z	16, 33	472	13	9	74	7.4	Pregnant by AI. Sire: Kidman's Cove Due: 4/9/19
36	7	JAD N68	Speckled	17.5	Line Drive (BED 54Z)	GNK 66A	2, 3, 14	426	13	7	74	6.5	Pregnant Sire: Marlin Due: 95 days in calf as at 18/3/19. Due 19/9/19.
37	7	JAD N50	White	17.5	Line Drive (BED 54Z)	COD 25U	21, 40	442	14	8	76	7.6	Pregnant Sire: Marlin Due: 56 days in calf as at 18/3/19. Due 28/10/19.
38	7	JAD N42	White	17.5	Putnam (GNK 61Y)	GNK 50Z	11, 12	449	10	7	71	6.9	Pregnant Sire: Marlin Due: 40 days in calf as at 18/3/19. Due 13/11/19.
39	7	JAD N72	White	17	Falcon 3X (BMZ 3X)	JKH 7W	19	438	12	7	69	7.0	*** See note below
40	7	JAD N55	White	17.5	Line Drive (BED 54Z)	COD 25U	21, 37	446	11	7	70	7.6	Pregnant by AI. Sire: Kidman's Cove Due: 4/9/19
41	7	JAD N73	Speckled	16.5	Oh My Gosh (GNK 60A)	CLR 15P	15, 34	430	13	8	73	7.5	Pregnant by AI. Sire: Kidman's Cove Due: 27/9/19

- ▶ Heifers were examined by real time ultrasound pregnancy scanning on March 18, 2019, by Damien Sotter, Beef Genetics.
  - ▶ Bodyweights, fat and muscle scans were collected on March 21, 2019, by Roger Evans, Bovine Scanning Services Pty Ltd.
  - ▶ Scrotal size measurements were collected on February 19, 2019, by Dr Stuart Geard, Holbrook Breeders.
  - ▶ Of the purebred females, note that Lots 31 and 32 have run in different paddock conditions to the remaining purebred females.
- ^^^ **LOT 32, JAD N5**, was detected as being in the early stages of pregnancy on 5/2/19, however was detected as having slipped this calf when re-scanned on 18/3/19. This heifer is being sold as preg tested empty (PTE) at present, however we will hold her at our property ("Greenvale", Yeoval) and join her naturally to the buyer's choice of either Minnamurra Marlin M4 (MPC M4) or Gin Gin Manitoba (AST M57). No agistment payable. She will be pregnant within six months of sale and payment for this heifer is not due until pregnancy has been confirmed. If for some reason pregnancy cannot be achieved, zero payment will be due.
- \*\*\* **LOT 39, JAD N72**, was detected as being pregnant on 24/1/19, however was detected as having slipped this calf when re-scanned on 18/3/19. This heifer is being sold as preg tested empty (PTE) at present, however we will hold her at our property ("Greenvale", Yeoval) and join her naturally to the buyer's choice of either Minnamurra Marlin M4 (MPC M4) or Gin Gin Manitoba (AST M57). No agistment payable. She will be pregnant within six months of sale and payment for this heifer is not due until pregnancy has been confirmed. If for some reason pregnancy cannot be achieved, zero payment will be due.



## COMMERCIAL HEIFERS - 50 x 16-18 month old heifers of outstanding quality and disposition.



42

**Lot 42**  
**Pen of 5 x F2**  
**PTIC Heifers**  
 (75% Speckle Park:  
 25% Angus)

**Tag numbers:** 1, 2, 3, 4, 5  
**Joining Sire:** All in calf by AI to Ravenworth Invictus 103C  
**Due Date:** September 17, 2019  
**Average Bodyweight:** 451kg



43

**Lot 43**  
**Pen of 5 F1 x**  
**PTIC Heifers**  
 (50% Speckle Park:  
 50% Angus)

**Tag numbers:** 6, 7, 8, 9, 10  
**Joining Sire:** All in calf by AI to Ravenworth Invictus 103C  
**Due Date:** September 17, 2019  
**Average Bodyweight:** 464kg



44

**Lot 44**  
**Pen of 5 x F1**  
**PTIC Heifers**  
 (50% Speckle Park:  
 50% Angus)

**Tag numbers:** 11, 12, 13, 14, 15  
**Joining Sire:** All in calf by AI to Ravenworth Invictus 103C  
**Due Date:** September 17, 2019  
**Average Bodyweight:** 448kg



45

**Lot 45**  
**Pen of 5 x F1**  
**PTIC Heifers**  
 (50% Speckle Park:  
 50% Angus)

**Tag numbers:** 16, 17, 18, 19, 20  
**Joining Sire:** Minnamurra Marlin M4 and Gingin Manitoba M57  
**Due Date:** between October 15 and November 21, 2019  
**Average Bodyweight:** 431kg



46

**Lot 46**  
**Pen of 10 x F1**  
**PTIC Heifers**  
 (50% Speckle Park:  
 50% Angus)

**Tag numbers:** 21, 22, 23, 24, 25, 26, 27, 28, 29, 30  
**Joining Sire:** All in calf by AI to Ravenworth Invictus 103C  
**Due Date:** September 17, 2019  
**Average Bodyweight:** 422kg



47

**Lot 47**  
**Pen of 10 x F1**  
**PTIC Heifers**  
 (50% Speckle Park:  
 50% Angus)

**Tag numbers:** 31, 32, 33, 34, 35, 36, 37, 38, 39, 40  
**Joining Sire:** All in calf by AI to Ravenworth Invictus 103C  
**Due Date:** September 17, 2019  
**Average Bodyweight:** 430kg



48

**Lot 48**  
**Pen of 10 x F1**  
**PTIC Heifers**  
 (50% Speckle Park:  
 50% Angus)

**Tag numbers:** 41, 42, 43, 44, 45, 46, 47, 48, 49, 50  
**Joining Sire:** All in calf by AI to Ravenworth Invictus 103C  
**Due Date:** October 10, 2019  
**Average Bodyweight:** 420kg



## SALE CATALOGUE CORRECTIONS

- Page 5** Bulls and Purebred Heifers were last treated with Pestigard and 7-in-1 on 21/3/19
- Page 52** JAD N12 is due to calve on 4/9/19 – not 27/9/19 as stated in the catalogue.

**DISCLAIMER:** All care has been taken in the preparation of this catalogue. However, the vendors and their agents do not accept any responsibility for errors or omissions. Prospective purchasers should satisfy themselves by inspection or otherwise as to the accuracy of the particulars.



Dam: Codiak Attitudenous (GNK 15Y).

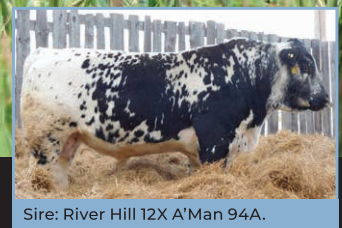

Sire: River Hill 12X A'Man 94A.



# JAD Nocturnal N70 (ET)

## IDENTIFIER

JAD N70

## DOB

26/10/2017

## COLOUR

Black

## POLL STATUS

Polled

Genetic Profile	
SNP Profile	678833
Poll/Horn	PcPc
Coat	ED/e
Myostatin	NC
Leptin	CT
PMCH	AA
IGF2	CC
CRH	CG

February 2019 Speckle Park GROUP BREEDPLAN														
	Gestation Length (days)	BWT (kg)	200 Day Wt (kg)	400 Day Wt (kg)	600 Day Wt (kg)	Mature Cow Wt (kg)	Milk (kg)	Scrotal Size (cm)	Carcase Wt (kg)	EMA (sq cm)	Rib Fat (mm)	Rump Fat (mm)	Retail Beef Yield (%)	IMF (%)
EBV	+1.0	+2.8	+12	+8	+12	+11	-	+0.5	+2	+0.1	+0.1	0.0	+0.1	-0.1
Accuracy	35%	69%	65%	62%	56%	37%	-	69%	47%	37%	43%	43%	41%	30%
Rank Highlights								Top 10%						
Breed Average	-0.1	+1.3	+14	+21	+26	+26	+2	+0.2	+17	+0.7	+0.1	+0.1	+0.1	+0.1

TRAITS OBSERVED: BWT, 200WT(x2), 400WT(x2), SS, FAT, EMA, IMF

If you're seeking a different pedigree or chasing a black bull for your operation, then check out JAD Nocturnal N70! The only offering today by River Hill 12X A'Man 94A.

Nocturnal is a well-structured bull with adequate muscle and frame. He moves well, and has a very good scrotal EBV. Nocturnal's dam, Codiak Acres Attitudenous (GNK 15Y), is a moderate-framed cow out of the great Codiak Good Golly GNK 11U. 11U has bred on extremely well - she is the dam of: Royal Show Champion sire, Wattle Grove Smoke And Mirrors L275; then-Australian record-breaking bull (\$30,000), Wattle Grove Project A L264; and another very successful dam in our 2017 program in Codiak Acres Zahrah 50Z. GNK 15Y is by one of the breed's most renowned sires in Codiak Trump, GNK 20T.

Nocturnal's sire, River Hill 12X A'man 94A, has been a strong performer for his Canadian owners, McAleer Ranching, breeding 2017 Farmfair International Champion Bull Calf and Reserve Champion Bull, D.A.M. Dots 94A Electric 31A.

Purchaser: \_\_\_\_\_ Price: \$ \_\_\_\_\_

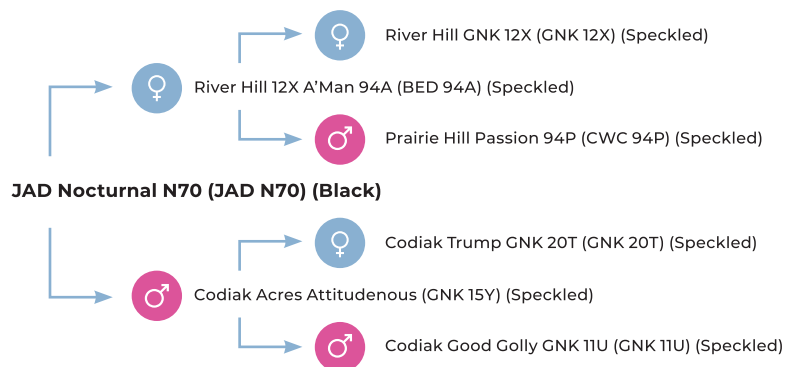

The Raw Data										
BWT (kg)	200 Day Wt (kg)		400 Day Wt (kg)		Jan 2019 Wt (kg)	Scrotal Size (cm)	P8 Fat (mm)	Rib Fat (mm)	EMA (sq cm)	IMF% Avg
	#1	#2	#1	#2						
47	187	230	340	450	512	35	5	3	89	4.4
26/10/17	29/12/17	16/5/18	28/8/18	4/11/18						24/1/19

Structural Scores										
Stature	Capacity	Length	Front Feet	Rear Feet	Rear Leg Set	Feet & Pasterns	Muscling	Do Ability	Sheath	Dockility
26	38	30	23	24	26	24	42	32	4	2





Sire: Codiak Acres Oh My Gosh 60A.



Dam: Morning Star Zig 1Z (RKK 1Z).



Joining Sire: Maungahina Kidman's Cove / MAU K247  
 Joining Type: AI  
 Due Date: September 4, 2019

# JAD 60A Zig N37 (ET)

## IDENTIFIER

JAD N37

## DOB

16/10/2017

## COLOUR

Speckled

## POLL STATUS

Polled

Genetic Profile	
SNP Profile	678800
Poll/Horn	PcPc
Coat	ED/ED
Myostatin	NC
Leptin	CT
PMCH	AA
IGF2	CC
CRH	GG

February 2019 Speckle Park GROUP BREEDPLAN														
	Gestation Length (days)	BWT (kg)	200 Day Wt (kg)	400 Day Wt (kg)	600 Day Wt (kg)	Mature Cow Wt (kg)	Milk (kg)	Scrotal Size (cm)	Carcass Wt (kg)	EMA (sq cm)	Rib Fat (mm)	Rump Fat (mm)	Retail Beef Yield (%)	IMF (%)
EBV	+0.5	+3.0	+20	+25	+34	+35	-	+0.5	+17	+0.6	+0.6	+0.8	-0.4	+0.4
Accuracy	41%	74%	69%	66%	61%	43%	-	42%	51%	37%	56%	56%	51%	45%
Rank Highlights			Top 15%	Top 30%	Top 20%	Top 15%		Top 10%			Top 15%	Top 15%		Top 10%
Breed Average	-0.1	+1.3	+14	+21	+26	+26	+2	+0.2	+17	+0.7	+0.1	+0.1	+0.1	+0.1

TRAITS OBSERVED: BWT, 200WT(x2), 400WT(x2), FAT, EMA, IMF

JAD 60A Zig N37 is a high-growth, larger-framed heifer with tremendous length and style about her. We expect her calf by Kidman's Cove to be a cracker!

JAD N37 is a trait leader for several growth and fat EBVs, and just like her Lot 33 full sister, she got in calf to the first round of AI. She is PTIC to New Zealand sire, Maungahina Kidman's Cove (MAU K247), and we look to following the progress of this calf! JAD N37 is also a full sister to Lot 16.

JAD N37 has been a stylish, upstanding female right from birth, and is a very good-footed heifer. Her pedigree is certainly impressive, being by an 8R sire and out of an Unrivaled dam.

The Oh My Gosh daughters have scanned exceptionally well for fats, which leads us to believe they will be very strong maternally.

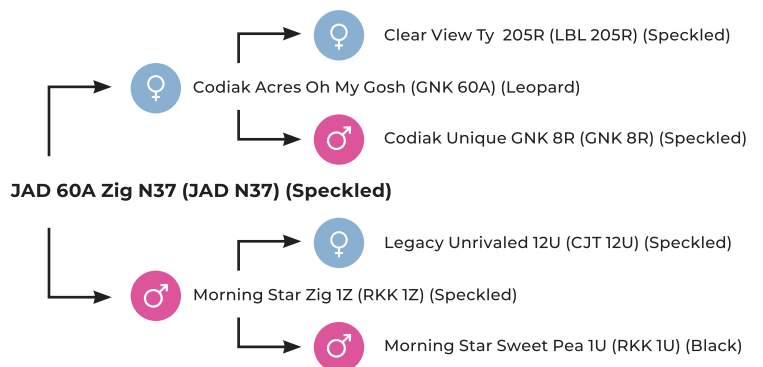

The Raw Data									
BWT (kg)	200 Day Wt (kg)		400 Day Wt (kg)		Jan 2019 Wt (kg)	P8 Fat (mm)	Rib Fat (mm)	EMA (sq cm)	IMF (%)
	#1	#2	#1	#2					
41	194	254	311	381	414	10	6	63	6.9
16/10/17	23/2/18	17/5/18	27/8/18	3/11/18					24/1/19

Structural Scores									
Stature	Capacity	Length	Front Feet	Rear Feet	Rear Leg Set	Feet & Pasterns	Muscling	Do Ability	Docility
27	36	30	23	24	27	22	35	38	2

Purchaser: \_\_\_\_\_ Price: \$ \_\_\_\_\_



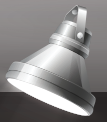
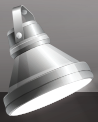

The success of any business venture comes down to people. Our family is committed to the Speckle Park breed and we look forward to the partnerships we are about to form with new clients. Thank you for your interest in what is our passion.

*Dickens*





COMING IN AUTUMN 2020

# NEXT GEN. NEW PEDIGREES. SAME JAD.

We're bringing our next-gen thinking,  
to our next-gen drop.



## THE JAD ADVANTAGE



### A GLOBAL INFLUENCE

We make annual trips to Canada and New Zealand to get to know the different breeders and their breeding programs, to see genetic lines first-hand, and to select the very best to infuse into our herd through extensive ET and AI programs.



### INDEPENDENTLY ASSESSED

All bulls are semen tested, reproductive organs are examined in all bulls and purebred females, and all bulls and purebred heifers are independently assessed for structural soundness and temperament.



### DATA RECORDED

We submit more raw data to BREEDPLAN than any other Speckle Park stud, to improve the accuracy of resultant EBVs and deliver real value to our clients to assist them in their decision-making.



### TEAMWORK + CUSTOMER SERVICE

We are both just as passionate about Speckle Park cattle as each other, and we are committed to helping our clients achieve their goals in a long-lasting partnership.