

THE LAND RED ANGUS & SIMMENTAL

3RD ANNUAL NATIONAL SHOW & SALE



DUBBO SHOWGROUNDS

18 - 19 JUNE, 2019



FALLS

Livestock Transport

FINLEY

Lockie Falls – 0429 826 342

www.fallslivestock.com.au | flt1@bigpond.com

*Specialist Stud Stock Transport
servicing all states Australia Wide*



Table of Contents

GENERAL INFORMATION	
SHOW CLASSES	
GENETIC LOTS – RED ANGUS	5 LOTS
GENETIC LOTS – SIMMENTAL	12 LOTS
BULLS – RED ANGUS	26 LOTS
BULLS – SIMMENTAL	21 LOTS
FEMALES – RED ANGUS	6 LOTS
FEMALES – SIMMENTAL	14 LOTS

SHOW

11am Tuesday the 18th June (Dubbo Showground)

GENETICS SALE

8pm Tuesday the 18th of June (Macquarie Inn)

LIVE LOTS

11am Wednesday the 19th of June (Dubbo Showground)

GENETICS SALE AND LIVE LOTS WILL BE ON AUCTIONSPLUS AS WELL.



Location.

MacInnes Covered Arena
Dubbo Showground,
91 Fitzroy Street,
Dubbo NSW
2830



 **THE Atlas**
MOTEL DUBBO

Your Hosts: Grant and Anna
"for a good night's sleep"

AAAT ★★☆☆

140 Bourke St, Central Dubbo NSW 2830
Ph: 02 6882 7244 Fax: 02 6882 7751
Email: enquiries@atlasotel.com.au
Website: www.atlasotel.com.au

Red Angus Vendors

GARY & SHELLEY TURNHAM (BCC)

Lots: 5, 10, 11
42 Dixon Road
GISBORNE VIC 3437
T: 0418 521 791
E: gt@barregowa.com.au
BJD Status: J-BAS 6

ROBERT & SANDRA BOOTE (BOO)

Lots: G5
165 Ringin Road
DROUIN SOUTH VIC 3818
T: 03 5627 6233
E: bob@rsboote.com.au
BJD Status: J-BAS 6

DA & AT HOBBS (DAH)

Lots: 2, 7, 13, 17, 18, 48, 50, G1
'White Flats', White Flats Rd
MOLONG NSW 2866
T: 0427 511 345
E: dahobbs@bigpond.com
BJD Status: J-BAS 6

DOODLE COOMA PAST CO (DC)

Lots: 8, 14, 23
'Glandore', 2941 Sturt Highway
ALFREDTOWN NSW 2650
T: 02 6922 7705
E: daryl.schipp@bigpond.com
BJD Status: J-BAS 6

H&M CATTLE CO & KARAWI HILL STUD P/L (HMC)

Lots: 25
1553 Burnt Yards Rd,
ERROWANBANG NSW 2791
T: 0457 282 000
E: info@karawihill.com.au
BJD Status: J-BAS 6

CLIFF & MAREE DOWNEY (MCD)

Lots: 7, 3, 4, 51
1278 Glanville Road
Yambuna VIC 3621
T: 0427 283 300
E: cliff@redgumsgroup.com.au
BJD Status: J-BAS 6

PAUL RATHBONE & MICHAEL SEIFRIED (MCF)

Lots: 9, 19
Mt Charlie Farm, 269 Mt Charlie Rd
RIDDELLS CREEK VIC 3431
T: 0416 195 458
E: pr912@live.com.au
BJD Status: J-BAS 6

GP & SJ KNEE (MWD)

Lots: 52
72 Condons Rd
LOOMBERAH NSW 2340
T: 0427 699 151
E: gavin@burkesmyth.com.au
BJD Status: J-BAS 6

ELLIOTT AND ALLYSON CONNORS (NEC)

Lots: 12, 15, 22, 24
'Oakhaven', 1142 Warrah Creek Rd
WILLOW TREE NSW 2339
T: 0427 773 062
E: elliotconnors@hotmail.com
BJD Status: J-BAS 6

POWE FAMILY (PSP)

Lots: 6, 16, 20, 21, 26, 49, 53, G2, G3, G4
'Warrie Range', 406 Nanami Lane, CARGO
NSW 2800
T: 0421 242 019 (Nicole)
T: 0448 254 350 (Hannah)
E: nskipper@bereni.com.au
BJD Status: J-BAS 6

Simmental Vendors

SANDRA LANG-SCHILG (BYW)

Lots: G6 & G7, 28
BJD Status: J-BAS 7
"BYWONG PARK", URANA ROAD,
BURRUMBUTTOCK NSW 2642
E: sandra.schilg@bigpond.com
T: 0438 411 625

DA & AT HOBBS (HOB)

Lots: G12 & G17
BJD Status: J-BAS 6
143 WHITE FLAT ROAD
MOLONG NSW 2866
E: dahobbs@bigpond.com
T: 0427 511 345

JOHN LEEK (JLE)

Lots: G8 & G9, 35, 36, 38 & 39
BJD Status: J-BAS 8
126 MT ARARAT NORTH ROAD
NAR NAR GOON VIC 3812
E: john@leeksplumbing.com.au
T: 0409 537 445

SHANNON LAWLOR (ZLX)

Lots: 64 & 65
BJD Status: J-BAS 7
2 TIERNEY ROAD
KURMOND NSW 2757
E: slawlor@iahp.com.au
T: 0408 435 718

RICHARD WILKINSON (RWS)

Lots: 29 & 60
BJD Status: J-BAS 6
1260 THE NORTHERN ROAD
BRINGELLY NSW 2556
E: rjwilko_bal@hotmail.com
T: 0413 581 098

STUART & KYLIE HOBBS (SHL)

Lots: G13, 32 & 66
BJD Status: J-BAS 6
33 BURGESS ROAD
MOLONG NSW 2866
E: hobbsy1989@hotmail.com
T: 0400 660 968

SAVANNAH CATTLE CO (SCC)

Lots: G14, G15, G16, 33, 45, 47, 57, 59, 67
BJD Status: J-BAS 7
PO BOX 121
OAKLANDS PARK SA 5046
E: savannahsimbrahs@gmail.com
T: 0412 120 935

MR GC AND MRS VJ MULLER (GCM)

Lots: 54 & 58
BJD Status: J-BAS 6
PO BOX 8121
MOUNT GAMBIER SA 5291
E: vjmuller@bigpond.com
T: 0428 572 354

GRANT HIGH SCHOOL (ZKQ)

Lots: 34
BJD Status: J-BAS 6
HOSKING AVENUE
MOUNT GAMBIER SA 5291
E: scott.cram856@schools.sa.edu.au
T: 0407 803 907

MALA-DAKI SIMMENTALS (ZIJ)

Lots: G10 & G11, 55
BJD Status: J-BAS 7
3463 BUNNAN ROAD
BUNNAN NSW 2337
E: simmental@mala-daki.com
T: 0428 320 606

JENNIFER IMPEY (JNI)

Lots: 63
BJD Status: J-BAS 7
3463 BUNNAN ROAD
BUNNAN NSW 2337
E: jenimpey14@gmail.com
T: 0437 997 974

JN & CA POCOCK & T & J ISEPPI (JCP)

Lots: 40, 41, 42 & 46
BJD Status: J-BAS 6
68 CLARENDON ROAD
LOWOOD QLD 4331
E: jc.pocock@bigpond.com
T: 07 5426 1329

LUKE ADAMS (ZLP)

Lots: 31 & 56
BJD Status: J-BAS 6
89 CARRINGTON ROAD
LONDONDERRY NSW 2753
E:
T: 0497 267 370

MR S & MRS S MOECK (ZMJ)

Lots: 37, 61 & 62
BJD Status: J-BAS 7
202 SPROULES LANE
BOWRAL NSW 2576
E: vcsimmentals@yahoo.com.au
T: 0419 465 242

ADAM SCIBERRAS (ZRX)

Lots: 43 & 44
BJD Status: J-BAS 6
378 NUTT ROAD
LONDONDERRY NSW 2753
E: motorcross87@live.com.au
T: 0403 024 809

PD & TR RAUCHLE (PTR)

Lots: 27 & 30
BJD Status: J-BAS 7
MS 150
PITTSWORTH QLD 4356
E: springside@skymesh.com.au
T: 0427 800 522



Sale Information

MONDAY 17TH
Breed Inspection
and Scanning

TUESDAY 18TH
11 am - Show

WEDNESDAY 19TH
11 am - Sale

6.30pm Dinner at the
Macquarie Inn and
Sale of Genetic Lots

BIDDING

A buying number system will be used on sale day. Prospective purchasers must register their name and address and obtain their individual buying number before commencement of sale. This will be done at the Agent's office.

REGISTRATION

All cattle are sold as herdbook registered and are eligible for transfer at vendor's expense. Please advise transfer details on your registration of buyer's number.

TRANSFERS

All animals sold must be transferred within thirty days of the sale to the purchaser. It is the vendor's responsibility to have any bulls sold to a current Stud member, DNA typed, and sire verified at point of transfer.

BUYING ORDERS & PHONE LINKUP

A person nominated by you to act on your behalf will diligently execute buying orders. Bidding by mobile phone will be available.

CONTACT

John Settree 0408 297 368
Paul Jameson 0428 667 998.

INSURANCE

Insurance is recommended and will be available on sale day through attending representatives.

REBATE

A 1% rebate is to be paid to outside registered agents attending with and settling on behalf of their clients within 7 days of receipt of invoice.

REFRESHMENTS

Breakfast available from 7am onwards. Lunch and refreshments will be available.

GST

All bids are made on the understanding they are exclusive of GST, that is GST is to be added to all prices gained on the day. Health Status: J-BAS status is shown for every lot indicating the Bovine Johnes status of sale animals.

At all times intending purchasers should consult with their local LLS District Veterinarian for health conditions applying for importing livestock into the district and crossing state borders.

EMBRYO LOTS

All Embryos must be collected before sale date. 4 embryos constitute 1 lot of any joining to sire and or dam. Vendor to guarantee 50% conception if done by mutually agreed technician between vendor & purchaser. Lots are to be offered on a per embryo basis. A copy of the flush sheet indicating the freezing technique must also be included with the entry form. Both the sire and the dam used in a flush to produce embryos for sale must be Red coated animals (R.A.S.A) and Herdbook registered.

WARRANTIES:

1. Females catalogued as unjoined are warranted fertile to natural service within 12 months of date of sale; the purchaser is to have the right to a full refund of the purchase price of the female (excluding any costs and expenses of the purchaser) on submitting a veterinary report after the expiration of 12 months to the effect that the purchaser has been unable to get the female in calf to natural service. The veterinarian must state that in his/her opinion there is no evidence that the female suffered any injury or illness since being sold to the purchaser, which could have affected her breeding ability. The veterinarian must also state that in his/her opinion there is no evidence that the female has been subjected to embryo transfer procedures. The veterinary report (together with a Statutory Declaration by the purchaser to the effect that the substance of the report is true and correct) must be forwarded to the vendor within 14 days of the first anniversary of the sale date.

2. Bulls under 14 months must be sold as being able to serve and settle after reaching 14 months of age. The buyer is expected to provide reasonable care and feeding. Should the bull prove to be a non-breeder, the buyer shall notify the seller within four months after the bull reaches 14 months of age. The seller shall then have six months to prove the bull to be a breeder. In no case shall the buyer be responsible for more than the selling price. Any issues arising from the sale of the younger cattle will not be the responsibility of the sale committee or Simmental Australia. Bulls over 14 months in the National Sale are to

be sold as fertile and capable of natural service. The purchaser is to have the right to a full refund of the purchase price of the bull (excluding any costs and expenses of the purchase) within 3 months of the date of the sale subject to submitting a veterinarians' report stating that the bull is infertile or incapable of natural service. The veterinarian must also state that in his/her opinion that bull has not suffered any injury or illness since being sold to the purchaser, which could have affected his breeding ability. The veterinary report (together with the Statutory Declaration by the purchaser to the effect that the substance of the report is believed by the purchaser to be true and correct) must be forwarded to the vendor within 14 days of the date being three months after the sale date. All bulls have passed a semen test and passed a Veterinary Inspection within four weeks of the sale.

REFUND RESPONSIBILITY

The responsibility to refunds based on conditions warranties lies with a particular vendor(s) of the lot(s). While the agents will assist in facilitating a refund if all conditions are met, the agents are not responsible for providing the refund regardless of the vendor's situation.

DISCLAIMER

All reasonable care has been taken by the breed societies and the designer to ensure information is correct at the time of publication, however we take no responsibility for the accuracy, reliability or for the use of this.

COMMITTEE

Lyal Llewellyn - 0407 602 737
Elliott Connors - 0427 773 062
Nicole Skipper - 0421 242 019
David Croker - 0405 155 404

David Hobbs - 0427 511 345
Jason Impey - 0428 320 606
Jess Adams - 02 4572 6590
John Leek - 0409 537 445

Kate McDonald - 02 6773 3022
Felicity Reeves - 02 6773 2714



Explanatory Breedplan Notes

USING BREEDPLAN INFORMATION TO PURCHASE SUPERIOR CATTLE

BREEDPLAN allows the objective measurement of beef cattle to be transformed into estimates of genetic merit called Estimated Breeding Values (EBVs). EBVs should be used in conjunction with other selection tools like bull breeding soundness exams and structural assessments. The methodology behind BREEDPLAN has been around since the 1950's and has been continuously developed since then. BREEDPLAN itself has been around for almost 40 years and is used by 100+ breed associations in 15 countries. It is a proven technology with extensive scientific research and knowledge behind it.

HOW TO USE EBVS TO SELECT ANIMALS

It is important to note that the Red Angus and Simmental GROUP BREEDPLAN EBVS contained in this catalogue can only currently be used within each breed and cannot be used to compare across the breeds.

Percentile Band	Day Wt (kg)
Top Value	+107
Top 1%	+84
Top 5%	+71
Top 10%	+64
Top 15%	+60
Top 20%	+56
Top 25%	+53
Top 30%	+49
Top 35%	+47
Top 40%	+44
Top 45%	+42

EBVs are expressed in the units of measurement for each particular trait. They are shown as positive or negative differences between an individual animal's genetics and the genetic base to which the animal is compared. For example, a bull with a 600-Day Weight EBV of +50 kg is 9 kg above a breed average of 39kg. This means that his progeny would be expected to be 5.5 kg (11 kg ÷ 2 as half the genetics come from the cow) heavier than the progeny of a breed average bull.

The breed average can also be found in the percentile tables (Top 50% line). These tables can be used to evaluate where each animal ranks within the breed for each EBV trait. For example, a +50 kg bull would rank in the top 30 % of the breed for the 600 Day Weight EBV.

Another useful tool is the EBV percentile graph which can be found on the BREEDPLAN Website. It is available by clicking on the graph symbol at the top left of EBV table for any animal. The EBV percentile graph shows which percentile band each animal is in for each trait. For most EBVs, it is desirable to have bars tending to the right-hand side of the graph, though there are exceptions (e.g. Mature Cow Weight) where moderate or the left hand side of the graph may be preferable. The bars are also colour coded with calving traits being yellow, growth traits green, fertility traits red, carcass traits light blue, other traits dark blue and selection indexes pink.

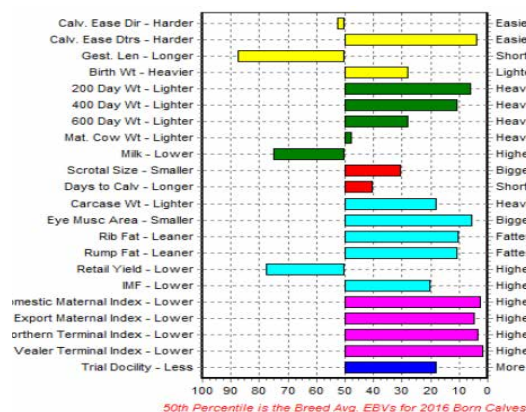

The Mating Predictor on the BREEDPLAN website can be used to predict the parent average EBVs of the potential offspring from any potential matings. This can be useful when contemplating what potential progeny you might get from purchasing a cow or bull and mating to animals you already have access to. The Mating Predictor can be found at the top of the animal search page of the each breeds BREEDPLAN search web page.

When using EBVs to assist in selection decisions, it is important to place emphasis on those traits that are important to the particular markets and environment the bull is to be used in. Not all EBVs are relevant to each production system and, for some, a low or a moderate EBV may be more valuable than a high EBV. Selection indexes (described later in article) take the hard work out by balancing the combination of EBVs available.

EBVS PUBLISHED BY BREEDPLAN

EBVs are published for a range of traits covering fertility, calving ease, growth, milking ability and carcass merit. The published EBVs are:

- Calving Ease Direct – more positive EBVs are favourable and indicate that 2 year old cows will have less difficulty birthing the progeny of this bull.
- Calving Ease Daughters - more positive EBVs are favourable and indicate easier calving of a sire's daughters at two years of age.
- Gestation Length - lower (negative) EBVs indicate shorter gestation which is associated with lower birth weights and easier calving.
- Birth Weight – lower EBV indicate lighter calves at birth and the lower the likelihood of a difficult birth. This is particularly important when selecting sires for use over heifers or poorer calving cows of other breeds.
- 200, 400 & 600 Day Growth EBVs – more positive EBVs indicate faster growth to 200, 400 & 600 days of age, respectively.
- Mature Cow Weight EBV – indicates the size of the mature cow and thus how much feed she requires each year. Low to moderate EBVs are generally more favourable in self replacing or maternal production systems.
- Milk EBV - is an estimate of an animal's milking ability. For sires, this EBV indicates the effect of the daughter's milking ability, on the 200-day weights of her calves.
- Scrotal Size EBV – more positive EBVs indicate better semen quality and quantity in males and younger age of puberty in females.
- Days to Calving EBV – more negative EBVs indicate a shorter interval from bull-in date to calving and therefore higher cow fertility. This EBV is not currently available in the Red Angus analysis.
- Carcass Weight EBV – more positive EBVs indicate a heavier carcass weight at 650 days of age.
- Eye Muscle Area EBV – more positive EBVs indicate larger eye muscle area and therefore higher retail beef yields.

- Rib and Rump Fat EBVs – more positive EBVs indicate more subcutaneous fat and earlier maturity.
- Retail Beef Yield EBVs – more positive EBVs indicate higher yielding carcasses.
- Intramuscular Fat EBVs – more positive EBVs indicate higher levels of intramuscular fat and better MSA grading scores.
- Docility EBV - more positive EBVs indicates a higher proportion of progeny with acceptable temperament. This EBV is not currently available in the Red Angus analysis.

EBV ACCURACY AND TRAITS OBSERVED

Percentage accuracies are presented with every EBV and gives an indication of the amount of information that has been used in the calculation of that EBV. The actual traits observed for each animal can also be viewed when the animal is searched on the BREEDPLAN website. The higher the accuracy %, the lower the likelihood of change in the animal's EBV as more information is analysed for that animal or its relatives.

In general, animals should be compared on EBVs regardless of accuracy. However, where two animals have similar EBVs, the animal with higher accuracy could be the safer choice, assuming other factors (e.g. structure) are equal.

SELECTION INDEXES

Ranking animals on their Selection Index value sorts them based on their progeny's expected profitability for the targeted production system. This takes the confusion out of looking at all of the EBVs and deciding how important each is to your farming system. Australian selection indexes rank animals based on their net profitability per cow joined.

RED ANGUS SELECTION INDEX DESCRIPTION

SUPERMARKET – Estimates the genetic differences between animals for a herd targeting the domestic supermarket trade and retaining daughters for breeding.

VEALER – Estimates the genetic differences between animals for a herd targeting vealer production and retaining daughters for breeding.

NORTHERN STEER – Estimates the genetic differences between animals for a herd in Northern Australia with Bos indicus cows targeting grass finished steers for export.

For more detail on the Red Angus Selection indexes, go to <http://breedplan.une.edu.au/tips/Interpretation%20Australian%20Red%20Angus%20Selection%20Indexes.pdf>

For further assistance, contact your Southern Beef Technology Services Representative:

Red Angus - Catriona Millen 02 6773 3357
catriona@sbts.une.edu.au

PERCENTILE BANDS FOR 2017 BORN CALVES

Percentile Band	Calving Ease Dir (%)	Calving Ease Dtrs (%)	Gestation Length (days)	Birth Wt (kg)	200 Day Wt (kg)	400 Day Wt (kg)	600 Day Wt (kg)	Mat Cow Wt (kg)	Milk (kg)	Scrotal Size (cm)	Carcass Wt (kg)	Eye Muscle Area (sq cm)	Rib Fat (mm)	Rump Fat (mm)	Retail Beef Yield (%)	IMF (%)	Supermarket Index	Vealer Index	N
Top Value	+6.4	+5.4	-5.9	-1.7	+45	+70	+100	+118	+25	+3.1	+59	+4.9	+2.5	+3.3	+3.2	+2.0	+62	+57	
Top 1%	+4.6	+3.8	-3.8	-0.5	+40	+58	+80	+89	+19	+1.8	+51	+3.4	+1.1	+1.5	+2.0	+1.4	+55	+51	
Top 5%	+3.1	+2.4	-2.7	+0.8	+36	+53	+72	+78	+17	+1.3	+46	+2.6	+0.8	+1.0	+1.7	+0.9	+49	+47	
Top 10%	+2.1	+1.6	-2.0	+1.3	+34	+50	+67	+72	+15	+1.2	+43	+2.3	+0.6	+0.7	+1.4	+0.7	+45	+44	
Top 15%	+1.4	+1.2	-1.6	+1.6	+32	+48	+65	+68	+14	+1.1	+41	+2.0	+0.4	+0.5	+1.3	+0.5	+43	+42	
Top 20%	+0.9	+0.8	-1.4	+1.9	+31	+46	+62	+65	+14	+1.1	+39	+1.9	+0.2	+0.3	+1.2	+0.4	+41	+40	
Top 25%	+0.5	+0.6	-1.2	+2.1	+30	+45	+59	+62	+13	+1.0	+38	+1.8	+0.1	+0.1	+1.1	+0.4	+40	+39	
Top 30%	+0.1	+0.3	-1.1	+2.3	+29	+43	+58	+60	+12	+1.0	+37	+1.7	+0.0	+0.0	+1.0	+0.3	+39	+38	
Top 35%	-0.2	+0.0	-1.0	+2.5	+28	+42	+57	+58	+12	+0.9	+36	+1.6	-0.1	-0.2	+1.0	+0.2	+37	+37	
Top 40%	-0.5	-0.2	-0.8	+2.6	+28	+41	+55	+56	+12	+0.9	+35	+1.5	-0.2	-0.3	+0.9	+0.2	+36	+36	
Top 45%	-0.8	-0.5	-0.7	+2.8	+27	+40	+54	+54	+11	+0.9	+34	+1.4	-0.3	-0.4	+0.8	+0.1	+35	+35	
Top 50%	-1.1	-0.7	-0.6	+2.9	+26	+39	+52	+53	+11	+0.8	+33	+1.4	-0.3	-0.5	+0.7	+0.0	+34	+34	
Top 55%	-1.4	-1.0	-0.5	+3.0	+26	+38	+51	+51	+11	+0.8	+32	+1.3	-0.4	-0.6	+0.7	+0.0	+34	+34	
Top 60%	-1.7	-1.3	-0.4	+3.2	+25	+37	+50	+49	+10	+0.8	+31	+1.2	-0.5	-0.7	+0.6	+0.0	+33	+33	
Top 65%	-2.1	-1.5	-0.3	+3.3	+24	+36	+49	+48	+10	+0.7	+30	+1.1	-0.6	-0.8	+0.5	-0.1	+32	+32	
Top 70%	-2.5	-1.7	-0.2	+3.5	+24	+35	+47	+46	+10	+0.7	+29	+1.1	-0.6	-0.9	+0.4	-0.1	+31	+31	
Top 75%	-2.9	-2.0	+0.0	+3.7	+23	+34	+46	+44	+9	+0.6	+28	+1.0	-0.7	-1.0	+0.3	-0.2	+30	+31	
Top 80%	-3.3	-2.4	+0.1	+3.9	+22	+33	+44	+41	+9	+0.6	+27	+0.9	-0.8	-1.1	+0.2	-0.2	+29	+30	
Top 85%	-3.9	-2.9	+0.3	+4.2	+21	+31	+42	+39	+8	+0.5	+26	+0.7	-0.9	-1.3	+0.0	-0.3	+27	+28	
Top 90%	-4.8	-3.4	+0.4	+4.6	+19	+29	+39	+36	+8	+0.4	+24	+0.6	-1.1	-1.5	-0.2	-0.3	+26	+27	
Top 95%	-6.4	-4.4	+0.7	+5.1	+17	+27	+35	+29	+7	+0.3	+22	+0.3	-1.3	-1.8	-0.4	-0.5	+23	+25	
Top 99%	-11.6	-6.6	+1.4	+6.1	+13	+22	+27	+21	+5	+0.0	+16	-0.2	-1.9	-2.6	-0.8	-0.7	+18	+19	
Low Value	-18.0	-12.1	+2.7	+7.4	+3	+12	+11	+9	+2	-1.0	+8	-0.9	-3.9	-5.4	-2.1	-1.4	+5	+10	

EBV	BREED AVERAGE FOR 2017 BORN CALVES															INDEX		
	GL	BW	200	400	600	MCW	MILK	SS	CW	EMA	RIB	RUMP	RBY	IMF	SUP (\$)	VLR (\$)	NTHS (\$)	
	-0.7	+27	+26	+39	+53	+53	+11	+0.8	+33	+1.4	-0.3	-0.5	+0.7	+0.1	+35	+35	+39	

SIMMENTAL SELECTION INDEX DESCRIPTIONS

DOMESTIC MATERNAL INDEX - Estimates the genetic differences between animals for a herd in Southern Australia (e.g. Angus cows) targeting the domestic supermarket trade and retaining daughters for breeding.

EXPORT MATERNAL INDEX - Estimates the genetic differences between animals for herd in Southern Australia (e.g. Angus cows) targeting the export trade and retaining daughters for breeding.

NORTHERN TERMINAL INDEX - Estimates the genetic differences between animals for a herd in Northern Australia (e.g. Brahman cows) targeting the export trade.

VEALER TERMINAL INDEX - Estimates the genetic differences between animals for a herd in Southern Australia (e.g. Angus cows) targeting the vealer trade.

For more detail on the Simmental Selection indexes, go to <http://breedplan.une.edu.au/tips/Interpretation%20Australian%20Simmental%20Selection%20Indexes.pdf>

For further assistance, contact your Southern Beef Technology Services Representative:

Simmental – Boyd Gudex 02 6773 1711
boyd@sbts.une.edu.au

PERCENTILE BANDS FOR 2017 BORN CALVES

Percentile Band	Calving Ease DIR (%)	Calving Ease DTRS (%)	Gestation Length (days)	Birth Wt. (kg)	200 Day Wt. (kg)	400 Day Wt. (kg)	600 Day Wt. (kg)	Mat Cow Wt. (kg)	Milk (kg)	Scrotal Size (cm)	Days to Calving (days)	Carcass Wt. (kg)	Eye Muscle Area (sq cm)	Rib Fat (mm)	Rump Fat (mm)	Retail Beef Yield (%)	IMF (%)	Domestic Maternal Index (\$)	Export Maternal Index (\$)	Northern Terminal Index (\$)	Vealer Terminal Index (\$)	Docility
Top Value	+16.6	+13.4	-10.7	-8.3	+43	+80	+111	+123	+21	+3.3	-9.3	+63	+7.0	+5.2	+6.4	+3.5	+2.6	+90	+134	+55	+62	+54
Top 1%	+12.8	+10.9	-7.0	-4.4	+34	+66	+88	+95	+16	+2.1	-6.0	+49	+5.5	+3.4	+4.0	+2.3	+1.9	+66	+94	+39	+55	+41
Top 5%	+10.2	+8.7	-5.0	-2.8	+30	+56	+74	+80	+14	+1.6	-3.8	+42	+4.7	+2.1	+2.4	+1.8	+1.4	+58	+81	+34	+49	+31
Top 10%	+8.4	+7.1	-4.0	-1.9	+27	+51	+66	+71	+13	+1.3	-3.0	+38	+4.3	+1.5	+1.6	+1.6	+1.0	+54	+73	+31	+46	+25
Top 15%	+7.2	+6.1	-3.5	-1.3	+26	+47	+61	+65	+12	+1.1	-2.7	+35	+4.0	+1.2	+1.3	+1.4	+0.8	+51	+68	+30	+43	+20
Top 20%	+6.2	+5.1	-3.0	-0.8	+25	+45	+57	+60	+11	+0.9	-2.5	+32	+3.7	+0.9	+1.0	+1.3	+0.7	+49	+64	+29	+41	+18
Top 25%	+5.4	+4.3	-2.6	-0.4	+23	+42	+53	+56	+11	+0.8	-2.2	+30	+3.5	+0.8	+0.7	+1.2	+0.6	+46	+60	+27	+39	+16
Top 30%	+4.6	+3.6	-2.3	-0.1	+22	+40	+50	+53	+10	+0.7	-2.0	+29	+3.3	+0.6	+0.5	+1.1	+0.5	+44	+56	+26	+37	+14
Top 35%	+4.0	+2.9	-2.0	+0.2	+22	+38	+47	+49	+10	+0.6	-1.8	+27	+3.1	+0.5	+0.4	+1.0	+0.4	+41	+53	+25	+36	+12
Top 40%	+3.2	+2.2	-1.8	+0.5	+21	+36	+44	+46	+9	+0.6	-1.6	+25	+2.9	+0.3	+0.2	+0.9	+0.3	+39	+49	+24	+34	+10
Top 45%	+2.6	+1.5	-1.5	+0.7	+20	+35	+42	+43	+9	+0.5	-1.4	+24	+2.7	+0.2	+0.1	+0.8	+0.2	+37	+45	+23	+33	+8
Top 50%	+2.0	+0.9	-1.3	+1.0	+19	+33	+40	+41	+8	+0.4	-1.2	+22	+2.5	+0.1	+0.0	+0.7	+0.2	+35	+42	+22	+31	+7
Top 55%	+1.4	+0.3	-1.0	+1.2	+18	+31	+38	+38	+8	+0.4	-1.0	+21	+2.4	+0.0	-0.2	+0.6	+0.1	+33	+38	+21	+30	+6
Top 60%	+0.8	-0.3	-0.8	+1.4	+17	+30	+36	+36	+7	+0.3	-0.8	+20	+2.2	-0.1	-0.3	+0.5	+0.1	+31	+35	+20	+29	+4
Top 65%	+0.2	-0.9	-0.6	+1.6	+16	+28	+34	+34	+6	+0.2	-0.7	+19	+2.0	-0.2	-0.4	+0.3	+0.1	+29	+32	+20	+27	+2
Top 70%	-0.4	-1.5	-0.3	+1.8	+16	+26	+32	+32	+6	+0.2	-0.5	+17	+1.8	-0.3	-0.5	+0.2	+0.0	+27	+29	+19	+26	+1
Top 75%	-1.1	-2.2	-0.1	+2.0	+15	+25	+30	+29	+5	+0.1	-0.3	+16	+1.7	-0.3	-0.6	+0.0	+0.0	+25	+25	+18	+25	-1
Top 80%	-1.9	-2.8	+0.1	+2.2	+14	+23	+27	+27	+4	+0.0	-0.1	+15	+1.5	-0.4	-0.7	-0.2	-0.1	+23	+22	+16	+23	-3
Top 85%	-2.7	-3.6	+0.4	+2.4	+12	+21	+25	+24	+3	-0.1	+0.1	+13	+1.3	-0.5	-0.8	-0.5	-0.1	+21	+19	+15	+22	-6
Top 90%	-3.8	-4.6	+0.7	+2.7	+10	+18	+22	+19	+2	-0.3	+0.4	+12	+1.1	-0.7	-1.1	-0.8	-0.2	+18	+14	+13	+19	-8
Top 95%	-5.8	-6.3	+1.1	+3.2	+7	+14	+17	+13	+1	-0.6	+0.7	+9	+0.8	-0.9	-1.3	-1.5	-0.3	+14	+6	+11	+15	-12
Top 99%	-10.2	-9.4	+2.1	+4.1	-2	+3	+3	+0	-2	-1.5	+1.3	+0	+0.0	-1.4	-2.0	-2.6	-0.6	+2	-10	+3	+1	-17
Low Value	-21.9	-18.6	+5.8	+6.0	-18	-24	-28	-30	-7	-2.5	+2.5	-19	-1.1	-2.3	-3.0	-3.7	-1.0	-17	-46	-8	-20	-21

BREED AVERAGE FOR 2017 BORN CALVES																
	CE DIR	CE DTRS	GL	BW	200	400	600	MCW	MILK	SS	DTC	CW	EMA	RIB	RUMP	IMF
EBV	+21	+11	-15	+0.7	+19	+34	+42	+43	+8	+0.4	-13	+23	+26	+0.3	+0.2	+0.3
INDEX	DOMESTIC MATERNAL : \$36				EXPORT MATERNAL : \$43				NORTHERN TERMINAL : \$22				VEALER TERMINAL : \$32			

Judge Profile

MR ROBERT HUTCHINSON

The 2019 National Show and Sale Judge is Mr Robert Hutchinson from Victoria. He currently works as a livestock transport coordinator for a short feed domestic feedlot near Wangaratta in NE Victoria. Previous to this Robert ran a custom fitting and stud stock transport business for 28 years. He has been breeding commercial Angus and Angus Euro cross cattle for most of his life.



Associate Judge Profile

CHELSEA RAYNER

Based on North West coast of Tasmania, with a small seed stock operation of Simmental and Poll Shorthorn cattle that I run with my younger sister.

- I have been a Simmental breeder for 6 years.
- Involved with the seed stock industry for 9 years, this began through my involvement with the school cattle handling program.
- attended numerous youth camps, with a highlight being winning the Intermediate champion judge at Angus Youth Roundup 2015, and attending the Tocal Beef Cattle Assessment school as a prize
- Looking to study Agribusiness through the University of Tasmania
- Career aspiration of a livestock agent, with focus on seed stock



Red Angus National Show Champions

YEAR	LED CHAMPION MALE	VENDOR
2018	Bolton Girls No How	Bolton Girls
2017	Goondoola Latitude L25	Powe Family
2016	Goonoo Red Kaiser	G & S Jordan
2015	T&R Just As Real J29	T&R Genetics
2014	Wollumbi Hi Star H53	P Weiss & D Croker
2013	BST Tullatoola Sakic G66	BST Pastoral Co
2012	Ferndale Park Rivette	Martin Ebbs
2011	BST Tullatoola Red Rocket E7	BST Pastoral Co
2010	BST Tullatoola Sakic D54	BST Pastoral Co
2009	BST Tullatoola Bonafide C61	BST Pastoral Co
2008	GK Red Blockbuster B5	G & K Iseppi
2007	Trevone Park Vaquero A10	Trevone Park Red Angus
2006	GK Red Zenith Z6	G & K Iseppi
2005	GK Red Young Gun Y7	G & K Iseppi
2004	BST Tullatoola King Rob	BST Pastoral Co
2003	Trevone Park Topgun	DC & P McDonald
2002	Leaford Vindicator T10	Leaford Red Angus
2001	Trevone Park High Roller	DC & P McDonald
2000	BST Tullatoola Timothy	BST Pastoral Co

YEAR	LED CHAMPION FEMALE	VENDOR
2018	Bolton Girls New York	Bolton Girls
2017	Hobbs Livestock Dina's Heartbreaker	Stuart & Kylie Hobbs
2016	Goonoo E16 Red Kellie K18	G & S Jordan
2015	Goonoo Red Full Cassie	G & S Jordan
2014	Heartland Fat Una (AI) PJR3	Peter & Trina Redgwell
2013	Maverick Red 19J Gold E1	Samuel Hunter
2012	GK ELLABELLA 213 E26 (AI)	G & K Iseppi
2011	BST Tullatoola Violet D60	BST Pastoral Co
2010	BST Tullatoola Olivia C17	BST Pastoral Co
2009	RRA Princess Creston	HD & LF Ramage & Co
2008	BST Tullatoola Dutchess X57	BST Pastoral Co
2007	GK Red Dina X3	G & K Iseppi
2006	BST Tullatoola Vangie A16	BST Pastoral Co
2005	Ferndale Park Vikki X153	RJ & EA Knott
2004	GK Red Tinsel X04	G & K Iseppi
2003	Leaford Quantook Ms V3	Leaford Red Angus
2002	RH Rose VR08	David Templeton
2001	Trevone Park Rose U8	DC & P McDonald
2000	Ferndale Park Tigress	RJ & EA Knott

2019 DONATION HEIFER

- Pick of a herd -

Kindly donated by Bootehill Red Angus



Offering the purchasers the pick of the entire 2018 Bootehill registered Red Angus heifer calf drop. Some are April-May calves and other are August-September calves. The April-May calves will be joined to bulls in early June 2019.

Bob & Sandi Boote

165 Ringin Rd, Drouin Sth, Vic, 3818

Ph: 03 5627 6233 E: bob@rsboote.com.au

ENQUIRIES AND VISITORS ALWAYS WELCOME

Red Angus Donation Lot Honour Roll

YEAR	STUD
2001	Drayton Park
2001	Ferndale Park
2002	Gapco Farm
2003	Jolley Farm
2004	Trevone Park
2004	Ferndale Park
2004	Ferndale Park
2004	Elders Breeding Services
2005	RRA
2005	RRA
2005	Ferndale Park
2005	Elders Breeding Services
2005	Bayswater
2006	Trevone Park & Triple M
2007	BST Tullatoola
2008	RRA, Trevone Park & Triple M
2009	Ferndale Park
2010	Bandeeka
2011	Margaret River
2012	Tronar
2013	Jillangolo
2014	Willandra
2015	Round Em Up
2016	Tronar
2017	Kingslane
2018	Goonoo
2019	Bootehill
2019	Goondoola





Landmark, your stud stock specialists.

At Landmark, the people you deal with have the combined years of experience buying and selling livestock to add real value to your business. With access to the best livestock network across the country, we can help you drive your stud stock business and provide more marketing opportunities. That's why more Australian farmers look to us.

NSW	John Settree	0408 297 368	Tim Woodham	0436 015 115
VIC/RIV	Ray Attwell	0428 836 136	Peter Godbolt	0457 591 929
QLD	Colby Ede	0417 265 980	Mark Scholes	0409 229 651
SA	Gordon Wood	0408 813 215	Richard Miller	0428 849 327

Proudly Sponsoring the 2019 National Show & Sale

AK STUD KANGAROO VALLEY



Bulls and genetics available year round

David Croker
0405 155 404
jarved81@hotmail.com
180 Balanglo Road, Berrima



Graham, Sandra, Wade & Rebecca Jordan - PO Box 1523 TAMWORTH NSW 2340
T: 02 6765 7226 E: graham@betari.com.au Graham: 0427 456 128 Wade: 0429 671 130

GOONOO RED ANGUS

*Breeding from proven cow families
Visitors always welcome*

COOPERS[®]

EST. 1843

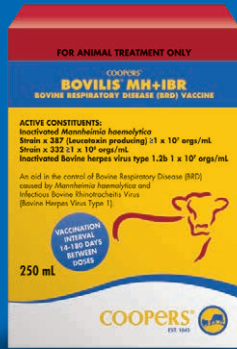

Australia's most complete
BRD vaccine



The only triple active
drench for cattle



Australia's best selling
calf scours vaccine[^]

[^] AHA Data. Doses sold.



As the judge said of Redgums 'Willy', we are focused on the profitable traits the industry needs. In the last 12 months we've sold twenty females mostly in calf, to Graeme Bruce and Esther at Lancefield Victoria to establish a Red Angus 'paddock to plate' operation utilizing a dry ageing coolroom on farm.



Bulls and females for sale

Enquiries welcome

Cliff and Maree Downey 1278 Glanville Rd Yambuna (Echuca district) 0427283300

Email: cliff@redgumsgroup.com.au



redgumsredangus



Redgums 'Willy' MCDN4
Interbreed Champion Bull at
Sydney Royal Easter Show 2019
For sale at the Dubbo National
Show and Sale 2019

Red Angus Female Show

CLASS 1 : FEMALE UNDER 14 MONTHS

SPONSORED BY ALTAS MOTEL, DUBBO NSW

53 GOONDOOLA GOLD P09 (AI) (ET)

PSPPO9

POWE FAMILY

S: RED SIX MILE CUSTOM MADE 505C
(AMF) (MAF) (NHF) (OSF) CANM1858482

D: GOONDOOLA GOLD G4 (AI) PSPG04
16/06/2018

52 MELLOWOOD PEARL MWDP03

GP & SJ KNEE

S: BARRHON LODGE JACKAROO BRSJ2

D: GOONDOOLA MOLTON GOLD M09
PSPM09

29/05/2018

51 REDGUMS LAYLA (ET) MCDP5

CLIFF & MAREE DOWNEY

S: RED SIX MILE GRAND SLAM 130Z (AMF)
(MAF) (NHF) (OSF) CANM1689128

D: KRAKAJAK AMBER F135 KAJF135
20/04/2018

50 ROUND-EM-UP PUCKER UP P002

DAHPO02

DA & AT HOBBS

S: CAMPASPE FLAT REDS EQUATOR (AI)
CFRE003

D: ROUND-EM-UP KISS & TELL (AI)
DAHKO20 18/04/2018

CLASS 2 : FEMALE UNDER 20 MONTHS

49 GOONDOOLA NEAPOLITAN N27

PSPN27

POWE FAMILY

S: GOONDOOLA LONESTAR L18 (ET) (AMF)
(MAF) (NHF) (OSF) PSPL18

D: GOONDOOLA RED LEMONADE L19 (ET)
PSPL19

19/10/2017

JUNIOR CHAMPION FEMALE:

SPONSORED BY GOONOO RED

ANGUS, TAMWORTH NSW

RESERVE JUNIOR CHAMPION FEMALE:

CLASS 3 : FEMALE UNDER 22 MONTHS

SPONSORED BY BOLTON GIRLS RED ANGUS,
CONGUPNA, VIC

48 ROUND-EM-UP UTOPIA N031 (AI)

DAHNO31

DA & AT HOBBS

S: RED SIX MILE SIGNATURE 295B (AMF)
(MAF) (NHF) (OSF) CANM1809453

D: BST TULLATOOLA UTOPIA K89 (AI)
BSTK089

25/09/2017

SENIOR CHAMPION FEMALE:

SPONSORED BY SPONSORED BY AKY STUD,
KANGAROO VALLEY, NSW

GRAND CHAMPION FEMALE:

SPONSORED BY CLIFF & MAREE DOWNEY
REDGUMS RED ANGUS, YAMBUNA VIC



Red Angus Bull Show

CLASS 4 : BULL UNDER 16 MONTHS

26 GOONDOOLA PRIME MOVER P03 (AI)
(ET) PSPP03
POWE FAMILY
S: RED TER-RON PARKER 34A (AMF) (MAF)
(NHF) (OSF) CANM1726773
D: GOONDOOLA GOLD G4 (AI) PSPG04
23/02/2018

20 GOONDOOLA PIONEER P02 (AI)
PSPP02
POWE FAMILY
S: RED SIX MILE CUSTOM MADE 505C
(AMF) (MAF) (NHF) (OSF) CANM1858482
D: GOONDOOLA MISS KRANBERRY K10 (ET)
PSPK10
18/02/2018

CLASS 5 : BULL UNDER 20 MONTHS

19 MT CHARLIE RED RAGNAR (AI) MCFN2
PAUL RATHBONE & MICHAEL SEIFRIED
S: RED FLYING W MAROON FIVE 155Z
(AMF) (MAF) (NHF) (OSF) CANM1798633
D: MT CHARLIE LUCY SENSATION (TWIN)
(AI) MCFL02
31/10/2017

18 ROUND-EM-UP NUGGET N045
DAHNO45
DA & AT HOBBS
S: ROUND-EM-UP FALCON L53 DAHL053
D: ROUND-EM-UP DINA L24 (AI) (ET)
DAHL024
17/10/2017

17 ROUND-EM-UP NEPOLIAN N021
DAHNO21
DA & AT HOBBS
S: CLAREMONT RED HEARTBREAKER
JSBH05
D: BST TULLATOOLA TARA A156 BSTA156
16/10/2017

16 GOONDOOLA NEBRASKA N26 (AMF)
(MAF) (NHF) (OSC) PSPN26
POWE FAMILY
S: GOONDOOLA LONESTAR L18 (ET) (AMF)
(MAF) (NHF) (OSF) PSPL18
D: GOONDOOLA GOLD L16 (AMF) (MAF)
(NHF) (OSC) PSPL16
14/10/2017

15 JINDELLISTON PARK NAUTILUS N15
NECN15
ELLIOTT AND ALLYSON CONNORS
S: T&R JUDGEMENT DAY J36 (ET) (AMF)
(MAF) (NHF) (OSF) TRHJ36
D: JINDELLISTON PARK TRIX K4 NECK4
7/10/2017

14 SCHIPPS RED NAVIGATOR (AMF) (MAF)
(NHF) (OSF) DC N62
DOODLE COOMA PAST CO
S: SCHIPPS RED LAVA DC L43
D: SCHIPPS RED CHRISTA F22 DC F22
5/10/2017

25 JINDELLISTON PARK NUTCRACKER N13
NECN13
H&M CATTLE CO & KARAWI HILL STUD P/L
S: T&R JUDGEMENT DAY J36 (ET) (AMF)
(MAF) (NHF) (OSF) TRHJ36
D: JINDELLISTON PARK WHISPER G9 (AI)
NECG9
2/10/2017

JUNIOR CHAMPION BULL:

RESERVE JUNIOR CHAMPION BULL:

SPONSORED BY ROBERT & MARILYN FLANNERY,
UFFINGTON RED ANGUS, BROOKFIELD NSW

CLASS 6 : BULL UNDER 22 MONTHS (A)

11 BARREGOWA NEVADA N06 (AI)
BCCN06
GARY & SHELLEY TURNHAM
S: RED LAZY MC BENELLI 102B (AMF)
(MAF) (NHF) (OSF) CANM1779878
D: BARREGOWA JEWELL DIFFY J03 (AI)
BCCJ03
28/09/2017

12 JINDELLISTON PARK NERO N12 (AI)
NECN12
ELLIOTT AND ALLYSON CONNORS
S: RED TER-RON PARKER 34A (AMF) (MAF)
(NHF) (OSF) CANM1726773
D: JINDELLISTON PARK TRIX F4 NECF4
28/09/2017

13 ROUND-EM-UP SIGNATURE N036 (AI)
DAHNO36
DA & AT HOBBS
S: RED SIX MILE SIGNATURE 295B (AMF)
(MAF) (NHF) (OSF) CANM1809453
D: BST TULLATOOLA SHELLEY D86 (AI)
BSTD086
28/09/2017

10 BARREGOWA NAVIGATOR N05 (AI)
BCCN05
GARY & SHELLEY TURNHAM
S: RED LAZY MC TROOPER 21Y (AMF) (MAF)
(NHF) (OSF) CANM1639504
D: BARREGOWA DIFFY BCCH2
27/09/2017

9 MT CHARLIE RED RUFUS (AI) MCFN1
PAUL RATHBONE & MICHAEL SEIFRIED
S: RED LAZY MC SPYDER 149A (AMF) (MAF)
(NHF) (OSF) CANM1756357
D: MT CHARLIE ROSE SENSATION (TWIN)
(AI) MCFLO1
26/09/2017

CLASS 7 : BULL UNDER 22 MONTHS (B)

24 JINDELLISTON PARK NIGHT RIDER N10
(AI) NECN10
ELLIOTT AND ALLYSON CONNORS
S: RED TER-RON PARKER 34A (AMF) (MAF)
(NHF) (OSF) CANM1726773
D: JINDELLISTON PARK FIREFLY G5 NECG5
20/09/2017

8 SCHIPPS RED NATIONAL N22 (AI) (AMF)
(MAF) (NHF) (OSF) DC N22
DOODLE COOMA PAST CO
S: RED TER-RON PARKER 34A (AMF) (MAF)
(NHF) (OSF) CANM1726773
D: SCHIPPS RED WING G25 DC G25
16/09/2017

23 SCHIPPS RED NAVIGATOR N25 (AI)
(AMF) (MAF) (NHF) (OSF) DC N25
DOODLE COOMA PAST CO
S: SCHIPPS RED LAVA DC L43
D: SCHIPPS RED WING J57 (NHF) DC J57
16/09/2017

22 JINDELLISTON PARK NUMERATOR N6
(AI) NECN6
ELLIOTT AND ALLYSON CONNORS
S: RED TER-RON PARKER 34A (AMF) (MAF)
(NHF) (OSF) CANM1726773
D: JINDELLISTON PARK RED DINA J7 NECJ7
13/09/2017

6 GOONDOOLA NEVER FORGET N18 (ET)
(AMF) (MAF) (NHF) (OSF) PSPN18
POWE FAMILY
S: RED DMM GLESBAR BARNDANCE (AMF)
(MAF) (NHF) (OSF) CANM1585866
D: BST TULLATOOLA ROBIN'S DOLL C104
BSTC104
6/08/2017

7 ROUND-EM-UP SIGNATURE N018 (AI)
DAHNO18
DA & AT HOBBS
S: RED SIX MILE SIGNATURE 295B (AMF)
(MAF) (NHF) (OSF) CANM1809453
D: BST TULLATOOLA UKI D2 (OSF) BSTD002
6/08/2017

CLASS 8 : BULL UNDER 26 MONTHS

SPONSORED BY ELLIOTT & ALLYSON CONNORS,
JINDELLISTON PARK RED ANGUS,
WILLOW TREE, NSW

5 BARREGOWA NEWHAM N04 (AI)

BCCN04

GARY & SHELLEY TURNHAM

S: RED DOUBLE B BULLSEYE 1B (AMF)

(MAF) (NHF) (OSF) CANM1788640

D: MOORWATHA DIFFY G30 M G30

29/07/2017

21 GOONDOOLA NATIONAL N09 (ET)

PSPN09

POWE FAMILY

S: RED WHEEL ALLIANCE 22U (AMF) (MAF)

(NHF) (OSF) CANM1452215

D: RED TER-RON JASMIN 48R (MAF) (OSF)

CANF1282887

30/06/2017

4 REDGUMS RENALDO (AI) (ET) (NHF)

MCDN13

CLIFF & MAREE DOWNEY

S: RED CHAMPLAIN SERENADE 2513P

(MAF) (OSF) CANM1327631

D: REDGUMS RASPBERRY (AI) MCDL57

10/05/2017

3 REDGUMS WILLY (AI) (ET) MCDN4

CLIFF & MAREE DOWNEY

S: RED WILBAR LONGITUDE 646Y (AMF)

(MAF) (NHF) (OSF) CANM1630113

D: KRAKAJAK AMBER F135 KAJF135

29/04/2017

2 ROUND-EM-UP NON STOPABLE N019 (AI)

DAHNO19

DA & AT HOBBS

S: RED SIX MILE SIGNATURE 295B (AMF)

(MAF) (NHF) (OSF) CANM1809453

D: ROUND-EM-UP FELICITY (AI) DAHK008

23/04/2017

1 REDGUMS THUNDER MCDN2

CLIFF & MAREE DOWNEY

S: REDGUMS ERIC THE RED (AI) MCDK47

D: JILLANGOLO PAK KATRIONA (AI)

AOJG114

22/04/2017

SENIOR CHAMPION BULL:

SPONSORED BY WARWICK TOM – PATRON'S
AWARD

GRAND CHAMPION BULL:

SPONSORED BY YALLAMBEE RED ANGUS
BERRIMA, NSW

GOONDOOLA



Livestock

\$17,000 2017 Nationals Senior Champion Bull

LONESTAR



Exclusive Australian Semen Rights

PTO

Power Take Off

Bringing You Our Best - Red Angus National Show & Sale
5 Bulls. 2 Females. 3 Genetic Lots.

Offering an exciting Donation Lot **603**, giving you the first option on world class genetics!



HANNAH

0448 254 350

HANNAH.POWE@HOTMAIL.COM

POWE FAMILY, CARGO NSW

NICOLE

0421 242 019

NSKIPPER@BERENI.COM.AU

Simmental Female Show

CLASS 1

66 HOBBS LIVESTOCK RED KEEPSAKE
SUMMIT (Pp) (ET) (AI) (R)
STUART & KYLIE HOBBS
SIRE: HARVIE RED SUMMIT 54B
DAM: HOBBS LIVESTOCK KEEPSAKE
DOB: 11/08/2018

65 AUSBRED RED RUM & CREAMING SODA
P002 (Pp) (AI) (TW) (R)
SIRE: SVS CAPTAIN MORGAN 11Z
DAM: CORINDADOWNS BLACKSTUMP
DOB: 2/08/2018

64 AUSBRED RED PEARL P001 (Pp) (AI)
(TW) (R)
SHANNON LAWLOR
SIRE: SVS CAPTAIN MORGAN 11Z
DAM: CORINDADOWNS BLACKSTUMP
DOB: 2/08/2018

CLASS 2

63 LANCASTER ERICA P189 (P) (AI) (B)
JENNIFER IMPEY
SIRE: CCR COWBOY CUT 5048Z
DAM: LANCASTER ERICA K235
DOB: 16/06/2018

62 VC KATHIE P008 (ET) (AI)
MR S & MRS S MOECK
SIRE: STARWEST POL BLUEPRINT
DAM: WOONALLEE KATHIE B111
DOB: 3/06/2018

61 VC LUCY P041 (PP) (ET) (AI) (B)
MR S & MRS S MOECK
SIRE: LFE THE RIDDLER 323B
DAM: CIRCLE EIGHT MISS LUCY K299
DOB: 18/05/2018

CLASS 3

SPONSORED BY SIMON HALE, SOUTHERN
BLACK SIMMENTALS, CAMBEWARRA NSW

60 SETTLER PANCAKE (P)
RICHARD WILKINSON
SIRE: SETTLER MAXIMUS
DAM: VALLEY CREEK JACINTA
DOB: 4/04/2018

59 SAVANNAH MISS ZOE P14 (PP) (ET) (AI)
SAVANNAH CATTLE CO
SIRE: TNT BOOTLEGGER Z268
DAM: LANCASTER BLANCHE G114
DOB: 2/03/2018

58 RELLUM FARMS PAMINA P10 (P)
MR GC AND MRS VJ MULLER
SIRE: LAKESIDE LEN
DAM: RELLUM FARMS PAMINA K6
DOB: 2/03/2018

57 SAVANNAH ZOE P07 (P) (ET) (AI)
SAVANNAH CATTLE CO
SIRE: WHEATLAND KILL SWITCH
DAM: LANCASTER BLANCHE G114
DOB: 1/03/2018

CLASS 4

SPONSORED BY PAUL MUNRO, BOJANGLES
SIMMENTALS, MCKEES HILL NSW

67 SAVANNAH DHARMA P04 (P) (AI)
SAVANNAH CATTLE CO
SIRE: WHEATLAND KILL SWITCH
DAM: SAVANNAH DHARMA M15
DOB: 22/02/2018

56 LOADERRY POPPY (P)
LUKE ADAMS
SIRE: TULLATOOLA JUST RIGHT
DAM: WORMBETE FREDA H40
DOB: 13/02/2018

55 MALA-DAKI POPPY N74 (P)
MALA-DAKI SIMMENTALS
SIRE: MALA-DAKI RED AMIGO K649
DAM: MALA-DAKI POPPY D367
DOB: 2/11/2017

JUNIOR CHAMPION FEMALE:

SPONSORED BY DAVID AND AUDREY
WEIGHTMAN, TOPWEIGHT SIMMENTALS,
FOREST GROVE, WA

RESERVE JUNIOR CHAMPION FEMALE:

SPONSORED BY MASON AND COURTNEY
NEWLANDS, LAVARTA SIMMENTALS, CAPTAINS
FLAT, QLD

CLASS 5

54 RELUM FARMS OTTY N47 (R)
MR GC AND MRS VJ MULLER
SIRE: WOONALLEE JACKHAMMER
DAM: RELUM FARMS OTTY G24
DOB: 1/07/2017

SENIOR CHAMPION FEMALE:

SPONSORED BY CLAY GULLY AND BARANA
SIMMENTALS

RESERVE SENIOR CHAMPION FEMALE:

SPONSORED BY TOM AND LIZZIE BAKER,
WOONALLEE SIMMENTALS, FURNER, SA

GRAND CHAMPION FEMALE:

SPONSORED BY ELAINE ALMOND, SWINBURNE
SIMMENTALS, WAGGA WAGGA, NSW



Simmental Bull Show

CLASS 6

39 MT ARARAT PIONEER (Pp) (ET) (AI)
JOHN LEEK
SIRE: GLEN ANTHONY Y-ARTA AY02
DAM: WOONALLEE KATHIE B111
DOB: 1/06/2018

38 MT ARARAT PHOENIX (Pp) (ET) (AI)
JOHN LEEK
SIRE: GLEN ANTHONY Y-ARTA AY02
DAM: WOONALLEE KATHIE B111
DOB: 1/06/2018

37 VC PAY BACK (ET) (AI)
MR S & MRS S MOECK
SIRE: STARWEST POL BLUEPRINT
DAM: WOONALLEE KATHIE B111
DOB: 1/06/2018

CLASS 7

36 MT ARARAT PIRATE (H) (AI) (TW)
JOHN LEEK
SIRE: WOONALLEE JETSTREAM
DAM: MT ARARAT HOLLY
DOB: 10/03/2018

47 SAVANNAH POWER SURGE (P) (ET) (AI)
SAVANNAH CATTLE CO
SIRE: WHEATLAND KILL SWITCH
DAM: LANCASTER BLANCHE G114
DOB: 2/03/2018

35 MT ARARAT PRINCE (PP)
JOHN LEEK
SIRE: WOONALLEE JETSTREAM
DAM: WOONALLEE TARA G27
DOB: 20/01/2018

CLASS 8

SPONSORED BY ELITE CATTLE CO, MEANDARRA
QLD

46 ELLENDALE JIMMY CHOO (P) (R)
JN & CA POCOCK & T & J ISEPPI
SIRE: ELLENDALE STYLIN' A LADIES MAN
DAM: ELLENDALE RED SUPERMODEL
DOB: 9/12/2017

45 SAVANNAH NEW ORLEANS (PP) (ET) (R)
SAVANNAH CATTLE CO
SIRE: TNT BOOTLEGGER Z268
DAM: LANCASTER BLANCHE G114
DOB: 3/12/2017

44 COUNTRY STYLE NIXON (P) (AI) (B)
ADAM SCIBERRAS
SIRE: LFE THE RIDDLER 323B
DAM: WOONALLEE FURLONG L414
DOB: 5/10/2017

34 GHS NICHOLAS N6 (Pp)
GRANT HIGH SCHOOL
SIRE: WOONALLEE M. HUSSEY
DAM: WOONALLEE REGAL K131
DOB: 3/10/2017

JUNIOR CHAMPION BULL:

SPONSORED BY ROBERT & MARILYN FLANNERY,
BONHOMIE SIMMENTALS, BROOKFIELD NSW

RESERVE JUNIOR CHAMPION BULL:

SPONSORED BY ROBERT & MARILYN FLANNERY,
BONHOMIE SIMMENTALS, BROOKFIELD NSW

CLASS 9

33 SAVANNAH NAVAHO (PP) (ET) (AI) (R)
SAVANNAH CATTLE CO
SIRE: GCF MR AMIGO
DAM: LANCASTER BLANCHE J236
DOB: 27/09/2017

32 HOBBS LIVESTOCK NEWS FLASH (Pp)
(ET) (AI) (B)
STUART & KYLIE HOBBS
SIRE: LFE THE RIDDLER 323B
DAM: HOBBS LIVESTOCK HONEY BEE
DOB: 11/09/2017

43 COUNTRY STYLE NACHO'S (P)
ADAM SCIBERRAS
SIRE: COUNTRY STYLE LOCKEY
DAM: MAVSTAR LADY LOLITA
DOB: 12/08/2017

42 ELLENDALE STYLISH ADDICTION (P) (AI)
(R)
JN & CA POCOCK & T & J ISEPPI
SIRE: ELLENDALE STYLISH INFLUENCE
DAM: ELLENDALE SWEET TEMPTRESS
DOB: 4/08/2017

CLASS 10

SPONSORED BY SIMON HALE, SOUTHERN
BLACK SIMMENTALS, CAMBEWARRA, NSW

31 LOADERRY NINJA (Pp) (B)
LUKE ADAMS
SIRE: WORMBETE LENNY KRAVITZ L138
DAM: WORMBETE WILMA L105
DOB: 27/06/2017

41 ELLENDALE PREDESTINED FLARE (P)
(ET) (AI) (R)
JN & CA POCOCK & T & J ISEPPI
SIRE: MRL PREDESTINED 63B
DAM: ELLENDALE RED FIREFLY
DOB: 20/06/2017

30 SPRINGSIDE NANO MAN (PP)
PD & TR RAUCHLE
SIRE: AUSSIE PARK JAMIE
DAM: SPRINGSIDE GRIANNE
DOB: 26/05/2017

29 SETTLER NELSON (PP) (ET) (AI)
RICHARD WILKINSON
SIRE: WOONALLEE HARRY
DAM: MALA-DAKI POPPY H543
DOB: 19/05/2017

CLASS 11

SPONSORED BY JOEL TRIM AND COURTNEY
NEWLANDS, THE WILGAS SIMMENTALS, DURU,
NSW

28 BYWONG PARK SAMUEL N2 (PP) (B)
SANDRA LANG-SCHILG
SIRE: WEBB TANK J0811
DAM: BYWONG PARK SAMI
DOB: 17/03/2017

27 SPRINGSIDE NASH (Pp)
PD & TR RAUCHLE
SIRE: SPRINGSIDE DRAGIN
DAM: SPRINGSIDE CATIE
DOB: 2/02/2017

40 ELLENDALE BLINGS RED LAWMAN (P)
(AI) (R)
JN & CA POCOCK & T & J ISEPPI
SIRE: KUNTZ SHERIFF 8A
DAM: ELLENDALE BLING N ATTITUDE
DOB: 24/10/2016

SENIOR CHAMPION BULL:

SPONSORED BY CLAY GULLY AND BARANA
SIMMENTALS

RESERVE SENIOR CHAMPION BULL

SPONSORED BY TOM AND LIZZIE BAKER,
WOONALLEE SIMMENTALS, FURNER, SA

GRAND CHAMPION BULL:

SPONSORED BY DOUG AND JAN BRADSHAW,
BLUE DOG SIMMENTALS, WANDOAN, QLD



We're ahead of the rest.
Top to bottom in Stud stock marketing.

NSW

Paul Jameson 0428 667 998
Andy McGeoch 0418 737 470
Brian Kennedy 0427 844 047

VIC/SA

Ross Milne 0405 057 558
Tom Penna 0428 854 708
Tony Wetherall 0427 390 001

QLD

Blake Munro 0428 862 469
Michael Smith 0428 541 711
Andrew Meara 0427 210 634



Sale Order



**2019 RED ANGUS & SIMMENTAL
NATIONAL SHOW & SALE**

*Red Angus
Genetic Lots*



GO1 RED SIX MILE GAME FACE 164Y (AMF) (MAF) (NHF) (OSF) CANM1606723

VENDOR: DA & AT HOBBS

AGENT: LANDMARK

BORN: 22/02/2011

TATTOO: CANM1606723

- RED LCC IMP B054M
- RED VGW GAME PLAN 508 (AMF) (MAF) (OSF)
- RED VGW PT - DORY 0361
- RED VGW GAME PLAN 816 (AMF) (MAF) (NHF) (OSF) CANM1543287**
- RED TW MILKY WAY 2038
- RED VGW TW DOLL 0270
- RED VGW DIV-DOLL 9716
- RED SSS BOOMER 803B (AI) (MAF)
- RED LAZY MC SMASH 41N (OSF)
- RED LAURON YB ROSA 11G
- RED SIX MILE LAKOTO 35W CANF1596929**
- RED SIX MILE AVIATOR 217P (OSF)
- RED SIX MILE LAKOTO 612S
- RED SIX MILE LAKOTO 811E



This is one of the last opportunities to acquire this low birth weight super sound bull. He has produced some of the best cattle that we have bred over the years along with plenty of other producers. He breeds beautiful females with exceptional udders and his bulls are powerful correct sires with a lovely balance of muscle and fat cover. There will be 28 straws left after this and no more will be released. Semen stored at Holbrook artificial breeders.

PURCHASER: PRICE:

GO2 KJHT POWER TAKE OFF (AMF) (MAF) (NHF) (OSF) USAM3525459

VENDOR: POWE FAMILY

AGENT: LANDMARK

BORN: 4/2/2016

TATTOO: USAM3525459

- RED BAR-E-L RIBEYE 103R (OSF)
- RED COCKBURN RIBEYE 308U (AMF) (MAF) (NHF) (OSF)
- RED WILBAR CORA 443P
- RED 500 LINE POWER EYE 161X (AMF) (MAF) (NHF) (OSF) USAM1572580**
- RED GEIS KNIGHT HAWK 14'02
- RED TR LYNN 301R
- TR LYNN 105L (BLACK RC)
- RED SVR GANGSTER 14S (AMF) (MAF) (OSF)
- RED NORTHLINE FAT TONY 605U (AMF) (MAF) (OSF)
- RED NORTHLINE RUBY 0305N
- SRA PAINTBUCKET USAF1588546**
- NBAR VULCAN 507
- SRA PICABO PROMISE
- JEK MISS PICABO STREET



The 2019 national grand champion Red Angus bull at the Fort Worth Stock Show. We saw PTO at Agribition last year and loved the thickness and soundness of this bull. He has a lot of power and performance but gets out there and moves. PTO is breeding well in the states and Canada with his son, L83 2Strong 13F named reserve grand champion bull to PTO at Fort Worth. Minimal release of semen in 2019 so get your hands on this sire while you can. 10 straws of semen

PURCHASER: PRICE:

GO3 KJHT POWER TAKE OFF (5 DOSES) & GOONDOOLA LONESTAR L18 (5 DOSES)

VENDOR: POWE FAMILY

AGENT: LANDMARK



Offering 5 x KJHT PTO doses, and 5 x Goondoola Lonestar L18 doses. PTO is an exciting new sire made available to Australian breeders, coming off the back of his 2019 national grand champion Red Angus bull win at the Fort Worth Stock Show. Lonestar is breeding well for us at Goondoola, adding growth and great outlook to his progeny. They tend to be long bodied, strong topped cattle with beautiful neck extension. Safely used over heifers at Goondoola. Sire of lot 49 and lot 16. L

PURCHASER: PRICE:

G04 KJHT POWER TAKE OFF X GOONDOOLA MISS D G02

VENDOR: POWE FAMILY

AGENT: ELDERS



RED COCKBURN RIBEYE 308U (AMF) (MAF) (NHF) (OSF) USAM1481951
 RED SOO LINE POWER EYE 161X (AMF) (MAF) (NHF) (OSF) USAM1572580
 RED TR LYNN 301R CANF1281229
KJHT POWER TAKE OFF (AMF) (MAF) (NHF) (OSF) USAM3525459
 RED NORTHLINE FAT TONY 605U (AMF) (MAF) (OSF) CANM1462961
 SRA PAINTBUCKET USAF1588546
 SRA PICABO PROMISE USAF1016808

BST TULLATOOLA MR BEEF Y12 (AI)
 BST TULLATOOLA MR BEEF A25
 BST TULLATOOLA VERA (AI) (OSF)
GOONDOOLA MISS D G02 (AI) PSPG02
 RRA THE NIGHT (AI) (AMF) (MAF) (NHF) (OSF)
 BST TULLATOOLA ROBIN'S DOLL C104
 JOLLEY FARM ROBIN'S DOLL

A really exciting joining that we cannot wait to see the progeny of. Sired by the 2019 national grand champion Red Angus bull at the Fort Worth Stock Show and from our 2016 Sydney Royal Red Angus feature show supreme exhibit, these embryo calves are bound to be good. Sons of Miss D have averaged \$12,500, and even they are breeding the house down with one being named 2019 Sydney Royal supreme Red Angus exhibit. 4 embryos. 50% guarantee of pregnancy.

PURCHASER: PRICE:

G05 PICK OF 2018 BOOTEHILL HEIFER DROP

VENDOR: ROBERT & SANDRA BOOTE

AGENT: ELDERS

All proceeds donated to the Red Angus Society to raise funds for the promotion of Red Angus. Offering the purchasers pick of the entire 2018 Bootehill registered Red Angus heifer calf drop. Some are April-May calves and other are August-September calves. The April-May calves will be joined to bulls in early June 2019. Bootehill is based in Drouin South in Victoria. Bob and Sandi have been breeding Red Angus since 2002 were dairy farmers prior to this. The purchaser is responsible for all freight. Transfer of ownership is deemed to occur when the heifer is selected and the purchaser is responsible for insurance from that date. Bootehill has a J-BAS status of 7.

PURCHASER: PRICE:

**2019 RED ANGUS & SIMMENTAL
NATIONAL SHOW & SALE**

*Simmental
Genetic Lots*



G06 REAGENTPARK KEV

VENDOR: SANDRA LANG-SCHILG AGENT: LANDMARK BORN: 24/10/2003 COLOUR: TATTOO: SCBPY032
 REGISTRATION GRADE: PURE HORN: DEHORND

ONKAPARINGA SHIRAZ
 LISMAN PARK BRAVE HEART
 ALVA KOORT H590

REAGENTPARK KRIKY

SCOTTISH HEROD 5051 372
 REAGENTPARK KRYSTAL
 MANALEUKA KILLARA

COOPSTAR PRESCOTT
 REAGENTPARK LINK
 LIESEL

REAGENTPARK LADY ANZAC

REAGENTPARK ASCOT
 REAGENTPARK AUDREY
 REAGENTPARK ANGEL



	CE DIR	CE DTRS	GL	BW	200	400	600	MCW	MILK	SS	DTC	CW	EMA	RIB	RUMP	IMF
EBV	+7.4	+7.5	-1.8	+1.6	+21	+34	+43	+36	+15			+23				
ACC	47%	64%	43%	70%	62%	62%	59%	54%	64%			45%				
INDEX	DOMESTIC MATERNAL: +\$51					EXPORT MATERNAL: +\$68					NORTHERN TERMINAL: +\$27			VEALER TERMINAL: +\$44		

10 straws - Kev is an outstanding sire in anyone's books. He is a well-muscled deep bodied bull with a tremendous temperament and sound feet. He was one of our most award winning bulls and produced females and bull calves that took out ribbons at all the shows and topped markets across NSW and Victoria. This bull was a real show stopper. 10 straws held at Holbrook Breeders Australia.

PURCHASER: PRICE:

G07 ST PAULS STAR GAZER G421 (P) (ET) (AI) (B)

VENDOR: SANDRA LANG-SCHILG AGENT: LANDMARK BORN: 4/03/2011 COLOUR: BLACK TATTOO: SPGPG421
 REGISTRATION GRADE: PURE HORN: POLLED

NICHOLS LEGACY G151
 CNS DREAM ON L186
 CNS SHEEZA DREAM K107W

CIRCLE T ANTOINETTES STAR

HC POWER DRIVE 88H
 NJC SVF ANTOINETTE K205
 NJC TJF HOLLYE HUNTER

SRS J914 PREFERRED BEEF
 ES DAKOTA NK68
 ESK68

ST PAULS PEAR D270

PPSR MONTANA IRISH 107D
 MISS PRICKLY PEAR G15F
 MISS PRICKLY PEAR 318C



	CE DIR	CE DTRS	GL	BW	200	400	600	MCW	MILK	SS	DTC	CW	EMA	RIB	RUMP	IMF
EBV	+0.4	-2.3	-2.8	+1.5	+27	+56	+63	+64	+6	+0.4	+1.4	+38	+4.1	+1.0	+0.7	+0.4
ACC	61%	55%	61%	86%	81%	83%	82%	72%	57%	51%	30%	70%	65%	65%	65%	56%
INDEX	DOMESTIC MATERNAL: +\$50					EXPORT MATERNAL: +\$59					NORTHERN TERMINAL: +\$37			VEALER TERMINAL: +\$45		

10 straws - This outstanding Black Simmental Bull has tremendous length and depth of body muscling and really sound feet. His temperament is second to none and he produces females and bulls that will go on to serve in your herd for years to come. You can't go past this Bull and you won't be disappointed. The Bull we have entered in the sale is by one of his daughters and is showing all the same attributes as his grand sire. 10 straws held at Holbrook Breeders Australia.

PURCHASER: PRICE:

G08 WOONALLEE JETSTREAM (P)

VENDOR: JOHN LEEK AGENT: LANDMARK BORN: 19/04/2013 COLOUR: RED TATTOO: WEEPJ071
 REGISTRATION GRADE: PURE HORN: POLLED

AI-AI MORRIS
 BLINKBOU MODIST
 BLINKBOU ALMA

WOONALLEE BHR TORNADO

SWAARBOU GERT
 WISP-WILL ROSY
 WISP-WILL RONA

OVERAL BIRNER
 BHR DOORN G629E
 WISP-WILL PETAL

WOONALLEE KATHIE B111

CONGOSIM BENSIE
 BHR KATHIE SA L055E
 CONGOSIM KARLI



	CE DIR	CE DTRS	GL	BW	200	400	600	MCW	MILK	SS	DTC	CW	EMA	RIB	RUMP	IMF
EBV	-3.7	-8.2	+2.5	+2.7	+29	+48	+77	+86	+16	+1.0	-1.5	+43	+2.0	-0.2	+0.0	-1.0
ACC	69%	59%	89%	91%	80%	80%	80%	71%	61%	74%	32%	67%	53%	56%	55%	49%
INDEX	DOMESTIC MATERNAL: +\$41					EXPORT MATERNAL: +\$53					NORTHERN TERMINAL: +\$39			VEALER TERMINAL: +\$44		

30 Straws - of this outstanding polled sire. Long bodied and tremendous depth he ticks all the right boxes. His first calves have been born easily, but with early growth. A bull like this is hard to find so don't miss out of this opportunity. Offering 30 straws.

PURCHASER: PRICE:

G09 WOONALLEE NIGHTCAP N94 (PP) (AI)

VENDOR: JOHN LEEK AGENT: LANDMARK BORN: 28/03/2017 COLOUR: RED DARK TATTOO: WEEPNO94
 REGISTRATION GRADE: PURE HORN: POLLED

GLEN ANTHONY SGT. PEPPER AC27
 WAI-ITI HIGH RISER
 WAI-ITI PAULA 5
GLEN ANTHONY Y-ARTA AY02
 TOKAWEKA HANDSOME AH801
 WILLOWBROOK URSULINA AU18
 WILLOWBROOK FERGIE
 BLINKBOU MODIST
 WOONALLEE BHR TORNADO
 WISP-WILL ROSY
WOONALLEE REGAL L14
 WOONALLEE HADAU
 WOONALLEE REGAL C40
 WOONALLEE REGAL X46



	CE DIR	CE DTRS	GL	BW	200	400	600	MCW	MILK	SS	DTC	CW	EMA	RIB	RUMP	IMF
EBV	+10.2	+8.6	-2.5	-0.6	+14	+27	+32	+30	+17	+0.0	-3.6	+19	+0.3	+1.7	+2.3	-0.1
ACC	51%	46%	74%	72%	68%	70%	72%	65%	52%	71%	31%	60%	53%	55%	55%	49%
INDEX	DOMESTIC MATERNAL: +\$59					EXPORT MATERNAL: +\$75					NORTHERN TERMINAL: +\$30			VEALER TERMINAL: +\$41		

30 Straws - A homozygous polled bull with huge growth and softness is on offer. His family line is one of the most consistent and today we are offering this heifer bull option. Full dark red and homozygous polled, we offer the purchaser the opportunity to utilise these quality genetics.

PURCHASER: PRICE:

G10 TNT TOP GUN R244 (PP) (R)

VENDOR: MALA-DAKI SIMMENTALS AGENT: LANDMARK BORN: 25/02/2005 COLOUR: RED TATTOO: IMUPA244
 REGISTRATION GRADE: PURE HORN: POLLED

CCR GRIFFEY
 RC STINGER 072K
 MISS RC 600U 501F
TNT GUNNER N208
 JF NEW DIMENSION 903J
 TNT MISS HONEY L9
 TNT MISS ALLIE J1
 SRS FORTUNE 500
 TNT IMPACT H21
 TNT MISS 600U F86
TNT MISS SADIE M68
 DX PREFERRED ZIMA
 TNT MISS JADEN J318
 TNT MISS BL JACK E178



	CE DIR	CE DTRS	GL	BW	200	400	600	MCW	MILK	SS	DTC	CW	EMA	RIB	RUMP	IMF
EBV	+6.6	+2.9	-5.5	+0.2	+27	+47	+49	+62	-4	-0.4	+0.6	+32	+3.3	+0.6	-0.1	+0.4
ACC	74%	74%	94%	93%	89%	90%	88%	81%	86%	76%	33%	76%	58%	74%	73%	54%
INDEX	DOMESTIC MATERNAL: +\$52					EXPORT MATERNAL: +\$66					NORTHERN TERMINAL: +\$33			VEALER TERMINAL: +\$51		

4 Straws - TNT Top Gun

PURCHASER: PRICE:

G11 SRS J914 PREFERRED BEEF (P) (B)

VENDOR: MALA-DAKI SIMMENTALS AGENT: LANDMARK BORN: 25/02/1999 COLOUR: BLACK TATTOO: IMUPU914
 REGISTRATION GRADE: PURE HORN: POLLED

LANDRIDGE JET BLACK
 CIRCLE S LEACHMAN 600U
 BDV R52 MS BLACK KNIGHT
LRS PREFERRED STOCK 370C
 IRISH BLACK KNIGHT
 LAS MISS PRINCESS 020Z
 LAS MISS SALUTE 97U
 BS MR ARAPAHOE 811A
 MR BEEF E141
 P&B LADY CH X094
SRS G733 GLIMMER
 SRS 809 POWER PACK
 SRS Z12
 SRS U43



	CE DIR	CE DTRS	GL	BW	200	400	600	MCW	MILK	SS	DTC	CW	EMA	RIB	RUMP	IMF
EBV	+3.2	+3.2	-1.9	-0.5	+18	+36	+40	+37	+5	+0.4	-0.4	+27	+3.7	+1.6	+1.5	+0.8
ACC	87%	93%	93%	95%	94%	94%	93%	92%	92%	91%	59%	69%	84%	89%	88%	85%
INDEX	DOMESTIC MATERNAL: +\$45					EXPORT MATERNAL: +\$58					NORTHERN TERMINAL: +\$28			VEALER TERMINAL: +\$34		

5 Straws - SRS J914 Preferred Beef

PURCHASER: PRICE:

G12 HARVIE RED SUMMIT 54B (P) (R)

VENDOR: DA & AT HOBBS AGENT: LANDMARK BORN: 8/02/2014 COLOUR: RED TATTOO: IMCPK054
 REGISTRATION GRADE: PURE HORN: POLLED

- WS BEEF MAKER R13
- IPU RED WESTERN 49X
- IPU 52N POCAHONTAS 215U
- KWA FLYF RED MOUNTAIN 16Z**
- KWA RED ROCK 5T
- KWA MS ROCK 14X
- KWA MS BARON 9U
- SHS ENTICER P1B
- HARVIE JDF WALLBANGER111X
- JDF PEPSI 61U
- HARVIE DAKOTA ROSE 11Z**
- LCHMN BODYBUILDER 7303F
- WS DAKOTA ROSE M86
- WS MISS DOUBLE GOOD K58

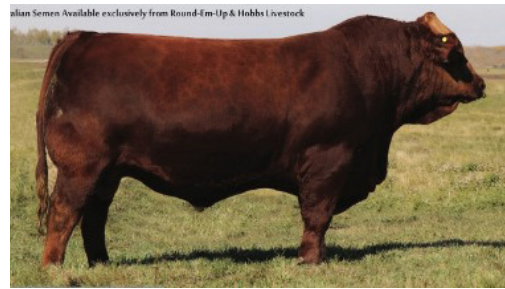

Semen Available exclusively from Round-Em-Up & Hobbs Livestock

	CE DIR	CE DTRS	GL	BW	200	400	600	MCW	MILK	SS	DTC	CW	EMA	RIB	RUMP	IMF
EBV			-1.3	+0.5	+23	+40	+42									
ACC			40%	38%	34%	30%	28%									
INDEX	DOMESTIC MATERNAL: +\$37			EXPORT MATERNAL: +\$40			NORTHERN TERMINAL: +\$24			VEALER TERMINAL: +\$38						

10 straws - With stocks starting to run down now on Harvie Red Summit this is an opportunity to acquire 10 straws in this power house bull. His females are beautiful soft long body with lovely udders and his sons are thick powerful bulls with that little extra bone. Semen stored at Holbrook Artificial Breeders.

PURCHASER: PRICE:

G13 PICK OF THE HERD FLUSH

VENDOR: STUART & KYLIE HOBBS AGENT: LANDMARK



Hobbs Livestock will be offering a pick of the herd flush out of any cow that is in production to the bull of your choice. Guaranteeing 6 eggs. The list of females are Hobbs Livestock Keepsake (SHLPH006) Hobbs Livestock Honey Bee (SHLPH003) Hobbs Livestock Keepsake (SHLPLO05) Hobbs Livestock Riddler's Keepsake (SHLPN004) . Purchaser to pay all flushing costs.

PURCHASER: PRICE:

G14 HARVIE RED SUMMIT X SAVANNAH ZOE M08

VENDOR: SAVANNAH CATTLE CO AGENT: ELDERS

- IPU RED WESTERN 49X
- KWA FLYF RED MOUNTAIN 16Z (P)
- KWA MS ROCK 14X
- HARVIE RED SUMMIT 54B (P) (R)**
- HARVIE JDF WALLBANGER111X
- HARVIE DAKOTA ROSE 11Z (P)
- WS DAKOTA ROSE M86
- R PLUS MOONSHINE 7077T
- DCR MR MOON SHINE X102 (PP)
- DCR MS SHEARCROCK U302
- SAVANNAH ZOE M08 (PP) (ET)**
- LANCASTER RED BARON (P) (ET) (AI) (R)
- LANCASTER BLANCHE G114 (PP) (ET) (AI) (R)
- LANCASTER BLANCHE (P) (ET) (AI) (B)



VPCPM004 full sister to VPCPM008

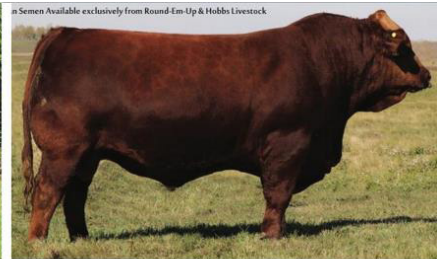

Harvie Red Summit

4 embryos. A spectacular cross - dam Savannah Zoe M08 is a full sister to Savannah Zoe M04, who topped the Simmental National in 2018, selling for \$28,000. Sired by the exceptional Canadian Red Simmental bull, Harvie Red Summit. Vendor guarantees 50% conception when implanted by an agreed technician.

PURCHASER: PRICE:

G15 WHEATLAND KILL SWITCH X LANCASTER BLANCHE J236

VENDOR: SAVANNAH CATTLE CO

AGENT: ELDERS

WHEATLAND HIGHVOLTAGE 122Y
 WHEATLAND CIRCUIT BREAKER (P) (R)
 WHEATLAND LADY 81X
WHEATLAND KILL SWITCH (P) (R)
 REMINGTON RED LABEL HR (P) (ET) (R)
 HR/RR MS CANDACE T73
 GFI CANDACE G51 (P)
 SRS J914 PREFERRED BEEF (P) (B)
 SRS RIGHT-ON 22R (P) (B)
 SRS G720 GILLIAN
LANCASTER BLANCHE J236 (PP) (ET) (AI) (B)
 GW LUCKY ONE 686K (P)
 LANCASTER BLANCHE (P) (ET) (AI) (B)
 GW MISS LUCKY BUCK 021J



4 embryos. The dam of these embryos, our black Simmental female Lancaster Blanche J236, has produced a number of outstanding calves in the last 12 months, averaging \$10,000 for the sale of both bulls and heifers. Sired by Wheatland Kill Switch, these embryos guarantee a contemporary Simmental opportunity. A cross which ensures style and performance.

PURCHASER: PRICE:.....

G16 TNT TOP GUN R244 X SAVANNAH ZOE M012

VENDOR: SAVANNAH CATTLE CO

AGENT: ELDERS

RC STINGER 072K
 TNT GUNNER N208
 TNT MISS HONEY L9
TNT TOP GUN R244 (PP) (R)
 TNT IMPACT H21
 TNT MISS SADIE M68
 TNT MISS JADEN J318
 MRL 130Y
 COME AS U R RED ROCKET (P) (R)
 MISS XCITING 14X
SAVANNAH ZOE M012 (P) (ET) (AI)
 LANCASTER RED BARON (P) (ET) (AI) (R)
 LANCASTER BLANCHE G114 (PP) (ET) (AI) (R)
 LANCASTER BLANCHE (P) (ET) (AI) (B)



Savannah Zoe M012



TNT Top Gun R244

Pregnant Recipient. This embryo is out of our impressive Come As U R Red Rocket daughter, Savannah Zoe M012, who is full sister to the \$30,000 bull sold by Woonallee North at Rockhampton 2018. Zoe M012 has exceptional softness and capacity, complimented by the style and carcass offered by TNT Top Gun. An exceptional Red Simmental pedigree.

PURCHASER: PRICE:.....

G17 HARVIE RED SUMMIT X HOBBS LIVESTOCK BLACK OPAL

VENDOR: DA & AT HOBBS

AGENT: LANDMARK

IPU RED WESTERN 49X
 KWA FLYF RED MOUNTAIN 16Z (P)
 KWA MS ROCK 14X
HARVIE RED SUMMIT 54B (P) (R)
 HARVIE JDF WALLBANGER111X
 HARVIE DAKOTA ROSE 11Z (P)
 WS DAKOTA ROSE M86
 REMINGTON RED LABEL HR (P) (ET) (R)
 REMINGTON ON TARGET 2S (P)
 DRAKE SOFT TOUCH 15M
HOBBS LIVESTOCK BLACK OPAL (P) (ET) (AI) (B)
 CG BLACK NUGGET 25N
 CG BLACK OPAL 652S
 CG BLACK OPAL 214M

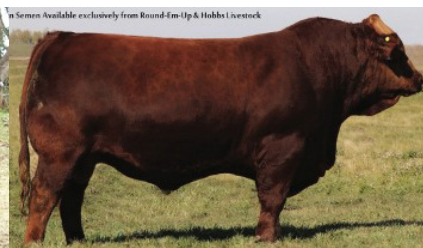

4 embryos - Harvie Red Summit x SHLPJ006 - Selling 4 embryos with a guarantee of 50%. This is an opportunity to get your hands on an exceptional mating. The dam is the bullet proof cow that is breeding the house down. Her calves have sold consistently and have averaged \$10,000. The sire is breeding beautifully deep females with exceptional length and his sons are thick powerful bulls with that little extra bone. Embryos stored at Holbrook Artificial Breeders.

PURCHASER: PRICE:.....

Thank you to the sponsors of the 2019

LAND RED ANGUS & SIMMENTAL NATIONAL SHOW & SALE.

This wouldn't have been possible without you.

THE LAND



AKY STUD
ATLAS MOTEL
AUCTIONS PLUS
BARANA SIMMENTALS
BLUE DOG SIMMENTALS
BOLTON GIRLS RED ANGUS
BOJANGLES SIMMENTALS
BONHOMIE SIMMENTALS
BOOTEHILL RED ANGUS
CLAY GULLY SIMMENTALS
COOPERS
ELDERS
ELITE CATTLE CO
FALL'S LIVESTOCK
GOONDOOLA LIVESTOCK
GOONOO RED ANGUS

JINDELLISTON PARK RED ANGUS
LANDMARK
LAVARTA SIMMENTALS
REGUMS RED ANGUS
ROUND EM UP
SOUTHERN BLACK SIMMENTALS
SWINBURNE SIMMENTALS
THE LAND
THE CATTLE SHOP
TOPWEIGHT SIMMENTALS
UFFINGTON RED ANGUS
WARWICK TOM
WILGAS SIMMENTALS
WOONALLEE SIMMENTALS
YALLAMBEE RED ANGUS

**2019 RED ANGUS & SIMMENTAL
NATIONAL SHOW & SALE**

*Red Angus
Bull Live Lots*



1 REDGUMS THUNDER MCDN2

VENDOR: CLIFF & MAREE DOWNEY

AGENT: LANDMARK

BORN: 22/04/2017

TATTOO: MCDN2

TE MANIA VICEROY V342
 TE MANIA RED LABEL Z1023 (AI) (ET) (AMF) (MAF) (NHF) (OSF)
 TE MANIA MITTAGONG V254 (BLACK)
REDGUMS ERIC THE RED (AI) MCDK47
 YONDA GRANGE WALKMAN B15 (AI) (ET)
 YONDA GRANGE RED SHAUNA D15
 YONDA GRANGE SHAUNA A19 (AI) (ET)
 MESSMER JOSHUA D19P (OSF)
 MESSMER PACKER S008 (MAF) (OSF)
 MESSMER MILLIE 124P (OSF)
JILLANGOLO PAK KATRIONA (AI) AOJG114
 HICKS GRAND CANYON V224 (AI) (OSF)
 JILLANGOLO GC KATRIONA C6
 ANAMA TREND KATRIONA V48 (AI)



	GL	BW	200	400	600	MCW	MILK	SS	CW	EMA	RIB	RUMP	RBV	IMF	INDEX	SUP (\$)	VLR (\$)	NTHS (\$)
EBV	-0.4	+3.0	+31	+47	+63	+60	+18	+0.9	+45	+2.4	-0.6	-0.9	+1.2	+0.5		+\$48	+\$47	
ACC	42%	54%	54%	+47	+63		36%	35%	42%	39%	44%	44%	43%	37%				+\$49

'Thunder' is a performance sire with a beef pedigree including Te Mania. He matches growth EBV's in the top 25% for the breed with a near average birthweight EBV. He's also a good prospect to sire high performing cows; with a milk EBV in the top 1%.

PURCHASER: PRICE:

2 ROUND-EM-UP NON STOPABLE N019 (AI) DAHN019

VENDOR: DA & AT HOBBS

AGENT: LANDMARK

BORN: 23/04/2017

TATTOO: DAHN019

RED VGW GAME PLAN 816 (AMF) (MAF) (NHF) (OSF)
 RED SIX MILE GRAND SLAM 130Z (AMF) (MAF) (NHF) (OSF)
 RED SIX MILE REBECCA 216X
RED SIX MILE SIGNATURE 295B (AMF) (MAF) (NHF) (OSF) CANM1809453
 RED SIX MILE UNLEASHED 595U
 RED SELMA OF SIX MILE 358X
 RED RSL MISS SELMA 384F
 RED VGW GAME PLAN 816 (AMF) (MAF) (NHF) (OSF)
 RED SIX MILE GAME FACE 164Y (AMF) (MAF) (NHF) (OSF)
 RED SIX MILE LAKOTO 35W
ROUND-EM-UP FELICITY (AI) DAHK008
 ANAMA ROBIN HOOD R45 (AI)
 ROUND-EM-UP FELICITY F5 (AI)
 BST TULLATOOLA RED BARONESS X48 (AI)



	GL	BW	200	400	600	MCW	MILK	SS	CW	EMA	RIB	RUMP	RBV	IMF	INDEX	SUP (\$)	VLR (\$)	NTHS (\$)
EBV	-0.3	+3.2	+28	+45	+58	+52			+38	+1.0	-1.1	-1.5	+1.1	-0.1		+\$38	+\$36	
ACC	47%	57%	50%	+45	+58				36%	25%	35%	35%	32%	31%				+\$39

Another powerhouse bull by Signature and out of a top Game face daughter .He is a meat machine ,long bodied and beautifully balanced throughout. He has the ability to have plenty of muscle but carries a nice balance of fat cover as well which is becoming increasingly important when we have to meet MSA grading requirements. Suitable in any cow herd .Stud sire prospect. 7in1, pestivirus and vibrio vaccinated .

PURCHASER: PRICE:

3 REDGUMS WILLY (AI) (ET) MCDN4

VENDOR: CLIFF & MAREE DOWNEY

AGENT: LANDMARK

BORN: 29/04/2017

TATTOO: MCDN4

RED TER-RON FULLY LOADED 540R (AMF) (MAF) (OSF)
 RED TER-RON RELOAD 703T (AMF) (MAF) (NHF) (OSF)
 RED TER-RON SAMARIA 103N (MAF)
RED WILBAR LONGITUDE 646Y (AMF) (MAF) (NHF) (OSF) CANM1630113
 RED SIX MILE KNOCKOUT 459K
 RED WILBAR LANA 346N
 RED HEAD LANA 15K
 SCHULER FLAT IRON 5204R (MAF) (OSF)
 ROCKRIDGE FLAT LEAD ON D29 (AI)
 RRA MS COPPERSMITH A10 (MAF)
KRAKAJAK AMBER F135 KAJF135
 RED W LODI (AI)
 RED W AMBER 3RD
 RED W AMBER (AI) (ET) (MAF)



	GL	BW	200	400	600	MCW	MILK	SS	CW	EMA	RIB	RUMP	RBV	IMF	INDEX	SUP (\$)	VLR (\$)	NTHS (\$)
EBV	+0.0	+4.6	+27	+43	+55	+49			+32		-0.5	-0.6				+\$32	+\$32	
ACC	43%	71%	59%	+43	+55				32%		25%	25%						+\$37

In announcing 'Redgums Willy' as the male interbreed champion at the 2019 Sydney show, the judge described him as a clear winner with the fundamentals and ability to perform that the industry needs for these tough times.

PURCHASER: PRICE:

4 REDGUMS RENALDO (AI) (ET) (NHF) MCDN13

VENDOR: CLIFF & MAREE DOWNEY

AGENT: LANDMARK

BORN: 10/05/2017

TATTOO: MCDN13

BECKTON JULIAN GG B571 (OSF)
 BUF CRK ROMEO L081 (MAF) (OSF)
 BUF CRK PRIMROSE 5679 (OSF)
RED CHAMPLAIN SERENADE 2513P (MAF) (OSF) CANM1327631
 GLACIER MARIAS 548 (MAF) (OSF)
 RED CHAMPLAIN MARIAS ECHETA 08
 RED BUF CRK ECHETA 3071
 RED TER-RON RELOAD 703T (AMF) (MAF) (NHF) (OSF)
 RED WILBAR LONGITUDE 646Y (AMF) (MAF) (NHF) (OSF)
 RED WILBAR LANA 346N
REDGUMS RASPBERRY (AI) MCDL57
 ROUNDUMUP BROOKES & DUNN (AI)
 JILLANGOLO B&D ROBYN (OSF)
 JILLANGOLO ILLICIT ROBYN C19 (AI)



	GL	BW	200	400	600	MCW	MILK	SS	CW	EMA	RIB	RUMP	RBV	IMF	INDEX	SUP (\$)	VLR (\$)	NTHS (\$)	
EBV	-1.1	+0.4	+18	+34	+39	+29	+12	+0.9	+31	+2.3	+0.4	+0.4	+0.5	+0.8			+\$43	+\$34	
ACC	51%	72%	63%	+34	+39		39%	34%	45%	35%	41%	41%	39%	33%					+\$38

Renaldo' is a purpose bred heifer bull with a moderate frame showing length and thickness. He has a birthweight EBV in the top 5%. With the great 'Buffalo Creek Romeo' in his pedigree, he has an EMA EBV in the top 5% and is top 20% for supermarket index.

PURCHASER: PRICE:

5 BARREGOWA NEWHAM N04 (AI) BCCN04

VENDOR: GARY & SHELLEY TURNHAM

AGENT: LANDMARK

BORN: 29/07/2017

TATTOO: BCCN04

RED COCKBURN RIBEYE 308U (AMF) (MAF) (NHF) (OSF)
 RED SOO LINE POWER EYE 161X (AMF) (MAF) (NHF) (OSF)
 RED TR LYNN 301R
RED DOUBLE B BULLSEYE 1B (AMF) (MAF) (NHF) (OSF) CANM1788640
 RED RINGSTEAD KARGO 215U (AMF) (MAF) (NHF) (OSF)
 RED BLAIRS PRICILLA 44Z
 RED BRYLOR PRISCILLA 67W
 HICKS ROMEO A531 (AI) (OSF)
 MOORWATHA MD1
 MOORWATHA
MOORWATHA DIFFY G30 M G30
 MOORWATHA X3 (AI)
 MOORWATHA A40
 MOORWATHA DIFFY W30

	GL	BW	200	400	600	MCW	MILK	SS	CW	EMA	RIB	RUMP	RBV	IMF	INDEX	SUP (\$)	VLR (\$)	NTHS (\$)	
EBV	-1.1	+3.1	+27	+46	+59	+45		+0.9	+38		-0.5	-0.7	+1.1				+\$43	+\$37	
ACC	39%	46%	41%	+46	+59			28%	29%		28%	28%	26%						+\$45

Newham is a bull chock full of elite genetics. Sired by Bullseye who sired the Junior and Reserve champion heifers at Brisbane Royal last year with his sire, Power Eye, being the sire of the Canadian Western Agribition and Farmfair Supreme Red Angus female in 2017. Newham's dam is from the renowned Diffy cow family from the Red Angus Foundation herd Moorwatha. Newham is a long, soft, well balanced easy doing bull with an enormous top displaying excellent phenotype and temperament. His EBV's are above breed average for 200, 400 & 600 day weights as well as Carcase Weight and Retail Beef Yield.

PURCHASER: PRICE:

6 GOONDOOLA NEVER FORGET N18 (ET) (AMF) (MAF) (NHF) (OSF) PSPN18

VENDOR: POWE FAMILY

AGENT: LANDMARK

BORN: 06/08/2017

TATTOO: PSPN18

PERKS ADVANCE 121R (OSF)
 RED DMM PUMP 118T
 DMM MIS ESSENCE 112H (BLACK RC)
RED DMM GLESBAR BARNDANCE (AMF) (MAF) (NHF) (OSF) CANM1585866
 RED DMM TRACTION 98R
 RED GLESBAR LEAH 029U (MAF)
 RED GLESBAR LEAH 96L
 RED YY RED KNIGHT 640F (MAF) (OSF)
 RRA THE NIGHT (AI) (AMF) (MAF) (NHF) (OSF)
 RRA IMP 1 (AI) (ET)
BST TULLATOOLA ROBIN'S DOLL C104 BSTC104
 ANAMA ROBIN HOOD R45 (AI)
 JOLLEY FARM ROBIN'S DOLL
 JILLANGOLO RED J35



	GL	BW	200	400	600	MCW	MILK	SS	CW	EMA	RIB	RUMP	RBV	IMF	INDEX	SUP (\$)	VLR (\$)	NTHS (\$)	
EBV	+0.7	+3.4	+21	+28	+38	+33	+9	+0.7	+21	+1.0	-1.1	-1.5	+1.4	-0.4					
ACC	47%	60%	51%	+28	+38		31%	33%	38%	30%	39%	39%	36%	34%					

A standout bull from the start, not just for his genetics but for his quality of phenotype. Never Forget is a wide, smooth, long bull that offers great neck extension and natural thickness. A bull that gets out there and moves well on good feet and legs. Sibling to the 2016 and 2018 Sydney supreme exhibits. Used within our herd over cows. Semen collected for in herd use. Sells vaccinated with Pestigard, Vibrovax, and 7-in-1, and drenched.

PURCHASER: PRICE:

7 ROUND-EM-UP SIGNATURE N018 (AI) DAHNO18

VENDOR: DA & AT HOBBS

AGENT: LANDMARK

BORN: 06/08/2017

TATTOO: DAHNO18

RED VGW GAME PLAN 816 (AMF) (MAF) (NHF) (OSF)
 RED SIX MILE GRAND SLAM 130Z (AMF) (MAF) (NHF) (OSF)
 RED SIX MILE REBECCA 216X
RED SIX MILE SIGNATURE 295B (AMF) (MAF) (NHF) (OSF) CANM1809453
 RED SIX MILE UNLEASHED 595U
 RED SELMA OF SIX MILE 358X
 RED RSL MISS SELMA 384F
 KANSAS RENEGADE R56 (RED) (AI) (MAF)
 BST TULLATOOLA RENEGADE Z27 (OSC)
 BST TULLATOOLA SUSAN W34 (AI) (OSC)
BST TULLATOOLA UKI D2 (OSF) BSTD002
 RRA THE NIGHT (AI) (AMF) (MAF) (NHF) (OSF)
 BST TULLATOOLA UKI A12
 BST TULLATOOLA UKI (AI)



	GL	BW	200	400	600	MCW	MILK	SS	CW	EMA	RIB	RUMP	RBV	IMF	INDEX	SUP (\$)	+\$46	
EBV	-1.1	+4.0	+35	+54	+61	+47		+0.3	+41	+1.3	-0.6	-0.8	+0.9	-0.1		VLR (\$)	+845	
ACC	58%	74%	62%	+54	+61			27%	40%	26%	36%	36%	34%	32%		NTHS (\$)	+842	

Here is an opportunity to buy one of the few signature sons to be offered in Australia .He is a big growthy long bodied bull with a beautiful layed in shoulder .He would suit any program including heifers and is definitely a stud sire prospect. 7in1, pestivirus and vibrio vaccinated .

PURCHASER: PRICE:.....

8 SCHIPPS RED NATIONAL N22 (AI) (AMF) (MAF) (NHF) (OSF) DC N22

VENDOR: DOODLE COOMA PAST CO

AGENT: LANDMARK

BORN: 16/09/2017

TATTOO: DC N22

HF TIGER 5T (BLACK) (AMF) (NHF)
 TER-RON PARK PLACE 18Y (BLACK RC)
 RED TER-RON GOLDIE 240L
RED TER-RON PARKER 34A (AMF) (MAF) (NHF) (OSF) CANM1726773
 RED LAZY MC KINGMAN 16W
 RED TER-RON DIAMOND MIST 164Y
 RED TER-RON DIAMOND MIST 29S
 LCC VAQUERO 1412J (MAF) (OSF)
 JINDELLISTON PARK COWBOY (AI) (MAF)
 AMAROO PARK WHISPER X7
SCHIPPS RED WING G25 DC G25
 TREVONE PARK KING PIN (AI) (ET)
 SCHIPPS RED WING B022 (AI)
 SCHIPPS RED WING W11

	GL	BW	200	400	600	MCW	MILK	SS	CW	EMA	RIB	RUMP	RBV	IMF	INDEX	SUP (\$)	+\$20	
EBV	-0.4	+4.2	+30	+35	+45	+36	+11	+0.1	+22	+0.5	+0.0	-0.1	+0.2	-0.1		VLR (\$)	+629	
ACC	60%	62%	66%	+35	+45		34%	68%	52%	40%	51%	51%	47%	40%		NTHS (\$)	+625	

By the famous Ter-Ron Parker, showing his sires thickness and depth of fleshing. From a very productive Cowboy female. Good EBV profile.

PURCHASER: PRICE:.....

9 MT CHARLIE RED RUFUS (AI) MCFN1

VENDOR: PAUL RATHBONE & MICHAEL SEIFRIED

AGENT: LANDMARK

BORN: 26/09/2017

TATTOO: MCFN1

LAZY MC LOOKOUT 37U (BLACK RC)
 RED LAZY MC EYE SPY 64Y (AMF) (NHF)
 RED LAZY MC GOLD DESIGN 68U
RED LAZY MC SPYDER 149A (AMF) (MAF) (NHF) (OSF) CANM1756357
 RED RMJ REDMAN 1T (MAF) (OSF)
 RED LAZY MC LARKABA 127Y
 RED LAZY MC LARKABA 61T
 RED VGW GAME PLAN 816 (AMF) (MAF) (NHF) (OSF)
 RED SIX MILE GRAND SLAM 130Z (AMF) (MAF) (NHF) (OSF)
 RED SIX MILE REBECCA 216X
MT CHARLIE ROSE SENSATION (TWIN) (AI) MCFLO1
 JILLANGOLO RED KEVIN U213
 BIMBADEEN LASSIE 12 (AI)
 BIMBADEEN LASSIE (AI)



	GL	BW	200	400	600	MCW	MILK	SS	CW	EMA	RIB	RUMP	RBV	IMF	INDEX	SUP (\$)	+\$36	
EBV	-2.4	+2.6	+25	+35	+44	+26		+0.5	+27		+0.0	+0.0	+0.8			VLR (\$)	+636	
ACC	51%	65%	59%	+35	+44			26%	34%		31%	31%	28%			NTHS (\$)	+636	

Red Rufus is a moderately-framed bull with great muscle, mobility and balance with a good leg set. He has a strong top, smooth shoulder and thickness throughout, together with an easy handling temperament.

PURCHASER: PRICE:.....

10 BARREGOWA NAVIGATOR N05 (AI) BCCN05

VENDOR: GARY & SHELLEY TURNHAM

AGENT: LANDMARK

BORN: 27/09/2017

TATTOO: BCCN05

RED SVR KNIGHT 236T
 RED SSS SOLDIER 365W (AMF) (MAF) (NHF) (OSF)
 RED SSS BELLE 342S
RED LAZY MC TROOPER 21Y (AMF) (MAF) (NHF) (OSF) CANM1639504
 RED RMJ REDMAN 1T (MAF) (OSF)
 LAZY MC EXPRESS 60W (BLACK RC)
 STEWART EXPRESS 304N (BLACK RC)
 MOORWATHA RED PATRIOT H8
 MOORWATHA MD27
 MOORWATHA TANYA W48
BARREGOWA DIFFY BCCH2
 MOORWATHA X3 (AI)
 MOORWATHA A40
 MOORWATHA DIFFY W30

	GL	BW	200	400	600	MCW	MILK	SS	CW	EMA	RIB	RUMP	RBY	IMF	INDEX	SUP (\$)	VLR (\$)	NTHS (\$)
EBV	-1.1	+1.8	+21	+38	+50	+34	+9	+0.8	+34		-0.7	-0.9	+1.3					
ACC	44%	50%	46%	+38	+50		25%	29%	34%		28%	28%	26%					

Navigator is sired by Red Lazy MC Trooper who has been a great sire for us as well others. A Trooper daughter won the 2018 Royal Melbourne Shows Supreme Beef Exhibit as well as Royal Adelaide s Supreme Interbreed Female. Navigator s dam is from the renowned Diddy cow family from the Red Angus Foundation herd Moorwatha. He is a moderate framed bull who displays great muscle and softness with an impeccable temperament. With good EBV figures across the board, Navigator would be ideal on heifers and mature cows alike.

PURCHASER: PRICE:

11 BARREGOWA NEVADA N06 (AI) BCCN06

VENDOR: GARY & SHELLEY TURNHAM

AGENT: LANDMARK

BORN: 28/09/2017

TATTOO: BCCN06

RED LAZY MC COWBOY CUT 26U (AMF) (MAF) (NHF) (OSF)
 RED NCJ LAZY MC VENOM 34Z
 HXC JOLENE 301N (OSF)
RED LAZY MC BENELLI 102B (AMF) (MAF) (NHF) (OSF) CANM1779878
 RED LAZY MC LOOKOUT 153X
 RED LAZY MC FIREFLY 36Z (AMF)
 RED LAZY MC MISS FIREFLY 31S
 RED UBAR SEQUOIA 202 (MAF)
 RED BCC CRIMSON JEWELS 102U (MAF)
 RED RAVEN RIVER GOLDIE 47N
BARREGOWA JEWELL DIFFY JO3 (AI) BCCJO3
 MOORWATHA MD1
 MOORWATHA DIFFY G30
 MOORWATHA A40

	GL	BW	200	400	600	MCW	MILK	SS	CW	EMA	RIB	RUMP	RBY	IMF	INDEX	SUP (\$)	VLR (\$)	NTHS (\$)
EBV	-1.1	+1.7	+19	+33	+41													
ACC	37%	43%	37%	+33	+41													

Nevada is sired by Red Lazy MC Benelli who has impeccable genetics on both sides and his calves are limited in Australia. Nevada s dam is from the renowned Diddy cow family from the Red Angus Foundation herd Moorwatha. A bull with loads of red meat who is well balanced with a thick top, enormous depth of body, great muscle pattern whilst maintaining softness and an awesome temperament. With balanced and herd improving EBV figures across numerous traits, Nevada is a great choice for any herd.

PURCHASER: PRICE:

12 JINDELLISTON PARK NERO N12 (AI) NECN12

VENDOR: ELLIOTT AND ALLYSON CONNORS

AGENT: LANDMARK

BORN: 28/09/2017

TATTOO: NECN12

HF TIGER 5T (BLACK) (AMF) (NHF)
 TER-RON PARK PLACE 18Y (BLACK RC)
 RED TER-RON GOLDIE 240L
RED TER-RON PARKER 34A (AMF) (MAF) (NHF) (OSF) CANM1726773
 RED LAZY MC KINGMAN 16W
 RED TER-RON DIAMOND MIST 164Y
 RED TER-RON DIAMOND MIST 29S
 RED BRYLOR STALLION 19J (MAF) (OSF)
 GK RED COLT 19J C29 (AI) (AMF) (MAF) (NHF) (OSF)
 IBR RED BELLA S510 (AI) (ET)
JINDELLISTON PARK TRIX F4 NECF4
 RED SSS BOOMER 803B (AI) (MAF)
 MT. HUNTER TRIX W22 (AI) (ET) (MAF)
 TREVONE PARK TRIX (AI) (ET)



	GL	BW	200	400	600	MCW	MILK	SS	CW	EMA	RIB	RUMP	RBY	IMF	INDEX	SUP (\$)	VLR (\$)	NTHS (\$)	
EBV	+1.2	+5.0	+30	+41	+56	+58	+8	+0.7	+32		-0.6	-0.8				+619	+623		
ACC	60%	75%	68%	+41	+56		28%	62%	47%		25%	25%						+632	

The last of the Parker sons we have to offer. Out of a stylish and correct cow who out breeds herself every year. This young fellow will tick a lot boxes for just about everyone. Super thick, easy doing, moderate maturity pattern and very appealing to the eye. Use this fellow to breed domestic vealers through to feeder steers. This calf is worthy of a look add him to your short list. 7 in 1, Vibrio & Pesti

PURCHASER: PRICE:

13 ROUND-EM-UP SIGNATURE N036 (AI) DAHN036

VENDOR: DA & AT HOBBS

AGENT: LANDMARK

BORN: 28/09/2017

TATTOO: DAHN036

RED VGW GAME PLAN 816 (AMF) (MAF) (NHF) (OSF)
 RED SIX MILE GRAND SLAM 130Z (AMF) (MAF) (NHF) (OSF)
 RED SIX MILE REBECCA 216X
RED SIX MILE SIGNATURE 295B (AMF) (MAF) (NHF) (OSF) CANM1809453
 RED SIX MILE UNLEASHED 595U
 RED SELMA OF SIX MILE 358X
 RED RSL MISS SELMA 384F
 RED CC EXPANSION 5E
 RED TOWAW INDEED 104H
 RED TOWAW MOLLY 67C
BST TULLATOOLA SHELLEY D86 (AI) BSTD086
 RED BAR-V STAMPEDE 7W (MAF)
 BST TULLATOOLA SHELLEY (AI)
 KANSAS PRISCILLA PIE P46 (AI) (ET)



	GL	BW	200	400	600	MCW	MILK	SS	CW	EMA	RIB	RUMP	RBY	IMF	INDEX	SUP (\$)	+\$27
EBV	+0.1	+1.6	+19	+30	+33	+32		+0.6	+22	+0.9	+0.0	+0.0	+0.1	+0.0		VLR (\$)	+\$26
ACC	60%	76%	63%	+30	+33			26%	41%	28%	41%	41%	38%	36%		NTHS (\$)	+\$25

This young sire is a long bodied bull with plenty of thickness and a beautiful layed in front end .His dam is a Towaw Indeed daughter and has done a brilliant job on each calf she has produced .He has a lovely muscle pattern with a nice balance of fat cover. Suitable for any breeding program including heifers . 7.1 ,pestivirus and vibrio vaccinated

PURCHASER: PRICE:.....

14 SCHIPPS RED NAVIGATOR (AMF) (MAF) (NHF) (OSF) DC N62

VENDOR: DOODLE COOMA PAST CO

AGENT: LANDMARK

BORN: 05/10/2017

TATTOO: DC N62

TRONAR CAMERON (AI) (ET) (MAF)
 TRONAR JAGER
 TRONAR ZOBER (AI) (ET)
SCHIPPS RED LAVA DC L43
 PARINGA CHEYENNE F139
 IBR F139 PATRICIA H103
 HICKS RED PATRICIA E653 (AI) (OSF)
 MOORWATHA Y18
 SCHIPPS RED COLONEL
 SCHIPPS RED CRYSTAL X23
SCHIPPS RED CHRISTA F22 DC F22
 SCHIPPS RED BONZA B011
 SCHIPPS RED CHRISTA D014
 SCHIPPS RED CHRISTA B006 (ET)

	GL	BW	200	400	600	MCW	MILK	SS	CW	EMA	RIB	RUMP	RBY	IMF	INDEX	SUP (\$)	+\$39
EBV	-0.8	+4.2	+34	+51	+72	+75	+13	+2.1	+43	+0.6	-1.7	-2.4	+1.8	-0.9		VLR (\$)	+\$44
ACC	30%	56%	63%	+51	+72		39%	69%	54%	44%	54%	54%	51%	44%		NTHS (\$)	+\$48

Another example of the great thickness and muscle Lava L43 is leaving in his progeny. The Christa female line is doing a top job for us.

PURCHASER: PRICE:.....

15 JINDELLISTON PARK NAUTILUS N15 NECN15

VENDOR: ELLIOTT AND ALLYSON CONNORS

AGENT: LANDMARK

BORN: 07/10/2017

TATTOO: NECN15

GUMBO GULCH CREED 94S (BLACK) (AMF) (NHF)
 DMM CREED 75W (BLACK RC) (AMF) (MAF) (NHF) (OSF)
 RED DMM ESSENCE 156P
T&R JUDGEMENT DAY J36 (ET) (AMF) (MAF) (NHF) (OSF) TRHJ36
 RED TER-RON REALDEAL 01W (AMF) (MAF) (OSF)
 BST TULLATOOLA UTOPIA G53 (AI)
 BST TULLATOOLA UTOPIA Y19 (TWIN) (AMF) (MAF) (NHF) (OSF)
 RED FINE LINE MULBERRY 26P (AMF) (MAF) (OSF)
 WOLLUMBI HERO (AI) (ET) (AMF) (NHF) (OSF)
 TREVONE PARK SMART LADY (AI)
JINDELLISTON PARK TRIX K4 NECK4
 GK RED COLT 19J C29 (AI) (AMF) (MAF) (NHF) (OSF)
 JINDELLISTON PARK TRIX F4
 MT. HUNTER TRIX W22 (AI) (ET) (MAF)



	GL	BW	200	400	600	MCW	MILK	SS	CW	EMA	RIB	RUMP	RBY	IMF	INDEX	SUP (\$)	+\$25
EBV	+0.0	+3.3	+26	+30	+46	+51	+10	+0.9	+26		+0.1	+0.1	+0.4			VLR (\$)	+\$33
ACC	40%	73%	61%	+30	+46		25%	64%	45%		27%	27%	25%			NTHS (\$)	+\$35

The youngest bull we have to offer and the only son we have to offer from out current herd T&R Judgement Day. Judgement Day calves have exceeded our expectations and match it with any of our AI calves. His mother is the type of female we like to breed. She puts everything into her calves. Her first calf was weaned off at 420kgs at 8 months and her body weight was only 480kgs. Nautilus is safe to use on heifers but will still give you that added performance at weaning time. 7 in 1, Vibrio & Pesti

PURCHASER: PRICE:.....

16 GOONDOOLA NEBRASKA N26 (AMF) (MAF) (NHF) (OSC) PSPN26

VENDOR: POWE FAMILY

AGENT: LANDMARK

BORN: 14/10/2017

TATTOO: PSPN26

RED SSS SOLDIER 365W (AMF) (MAF) (NHF) (OSF)
 RED LAZY MC TROOPER 21Y (AMF) (MAF) (NHF) (OSF)
 LAZY MC EXPRESS 60W (BLACK RC)
GOONDOOLA LONESTAR L18 (ET) (AMF) (MAF) (NHF) (OSF) PSPL18
 BST TULLATOOLA MR BEEF A25
 GOONDOOLA MISS D G02 (AI)
 BST TULLATOOLA ROBIN'S DOLL C104
 BECKTON HALFMANNHUSTLER R588 (MAF) (OSF)
 ANNANDALE HUSTLER G001 (AI) (OSF)
 BST TULLATOOLA UNANIMOUS CHOICE D87 (AI)
GOONDOOLA GOLD L16 (AMF) (MAF) (NHF) (OSC) PSPL16
 RED NORTHLINE FAT TONY 605U (AMF) (MAF) (OSF)
 GOONDOOLA GOLD J15 (AI)
 GOONDOOLA GOLD F01



	GL	BW	200	400	600	MCW	MILK	SS	CW	EMA	RIB	RUMP	RBY	IMF	INDEX	SUP (\$)	VLR (\$)	NTHS (\$)
EBV	-0.2	+4.4	+29	+44	+56	+51			+33									
ACC	38%	69%	52%	+44	+56				26%									

Easy doing bull combining softness, soundness and great skin and hair type. Heifers first calf, going back to great cow lines on both the dam and sires side that milk and breed well. Used within our herd over heifers. Sells vaccinated with Pestigard, Vibrovax, and 7-in-1, and drenched.

PURCHASER: PRICE:

17 ROUND-EM-UP NEPOLIAN N021 DAHN021

VENDOR: DA & AT HOBBS

AGENT: LANDMARK

BORN: 16/10/2017

TATTOO: DAHN021

RED JD LANN BONAFIDE 119N (MAF)
 BST TULLATOOLA BONNAFIDE C61 (AI) (AMF) (MAF) (NHF) (OSF)
 BST TULLATOOLA YAZOO
CLAREMONT RED HEARTBREAKER JSBH05
 FERNDAL PARK WORKMAN (MAF)
 YONDA GRANGE RITA (ET)
 KOA JANE R166 (AI) (ET) (BLACK)
 MOORWATHA PATRICE T17
 BST TULLATOOLA PATRICE W39 (MAF)
 ROSEDURNATE ROMENDACIL R17 (MAF)
BST TULLATOOLA TARA A156 BSTA156
 RRA THE NIGHT (AI) (AMF) (MAF) (NHF) (OSF)
 BST TULLATOOLA TARA Y43
 BST TULLATOOLA TARA



	GL	BW	200	400	600	MCW	MILK	SS	CW	EMA	RIB	RUMP	RBY	IMF	INDEX	SUP (\$)	VLR (\$)	NTHS (\$)
EBV	+0.3	+2.8	+18	+20	+31	+24	+10	+0.8	+14	+1.0	-0.2	-0.3	+0.7	-0.1		+\$18	+\$24	
ACC	44%	76%	61%	+20	+31		28%	34%	38%	26%	35%	35%	33%	31%			+\$21	

Here is the opportunity to acquire a top class stud sire or a herd improving commercial bull .He is a power house young bull with exceptional weight for age coupled with a easy moving style .Out of one of the top cows we acquired at the BST dispersal he will add quality to any herd. 7in1, pestivirus and vibrio vaccinated

PURCHASER: PRICE:

18 ROUND-EM-UP NUGGET N045 DAHN045

VENDOR: DA & AT HOBBS

AGENT: LANDMARK

BORN: 17/10/2017

TATTOO: DAHN045

GK RED BEDROCK B17
 PINE VILLA FALCON
 IBR RED DINA Y514
ROUND-EM-UP FALCON L53 DAHL053
 CROOBLE DEAN (AI)
 CROOBLE GOLD
 CROOBLE GOLD
 RED VGW GAME PLAN 816 (AMF) (MAF) (NHF) (OSF)
 RED SIX MILE GAME FACE 164Y (AMF) (MAF) (NHF) (OSF)
 RED SIX MILE LAKOTO 35W
ROUND-EM-UP DINA L24 (AI) (ET) DAHL024
 BJR JR 107 (MAF) (OSF)
 IBR RED DINA X583 (AI)
 IBR RED DINA V612



	GL	BW	200	400	600	MCW	MILK	SS	CW	EMA	RIB	RUMP	RBY	IMF	INDEX	SUP (\$)	VLR (\$)	NTHS (\$)
EBV	-0.7	+2.8	+26	+37	+55	+57	+12		+32		-1.2	-1.7	+1.3			+\$33	+\$35	
ACC	34%	51%	43%	+37	+55		26%		30%		26%	26%	25%				+\$37	

A young sire going back to the wonder cow IBRX583 and having six mile game face there as well .He is a thick balanced young bull that will produce beautiful cows with plenty of milking ability .Use lightly over heifers in our stud . 7.1,pestivirus and vibrio vaccinated

PURCHASER: PRICE:

RED ANGUS - BULL LOTS

19 MT CHARLIE RED RAGNAR (AI) MCFN2

VENDOR: PAUL RATHBONE & MICHAEL SEIFRIED

AGENT: LANDMARK

BORN: 31/10/2017

TATTOO: MCFN2

LAFLENS CUTTING EDGE 2075 (BLACK) (AMF) (NHF)
 RED HAYCOW CUTTING EDGE 055 (AMF) (MAF) (NHF) (OSF)
 RED HAYCOW 370 PRINCESS 5002
RED FLYING W MAROON FIVE 155Z (AMF) (MAF) (NHF) (OSF) CANM1798633
 RED 4L RAM CANYON 62S
 RED RCRA LOMA 829
 RED RCRA LOMA FLAME 3M
 RED VGW GAME PLAN 816 (AMF) (MAF) (NHF) (OSF)
 RED SIX MILE GRAND SLAM 130Z (AMF) (MAF) (NHF) (OSF)
 RED SIX MILE REBECCA 216X
MT CHARLIE LUCY SENSATION (TWIN) (AI) MCFLO2
 JILLANGOLO RED KEVIN U213
 BIMBADEEN LASSIE 12 (AI)
 BIMBADEEN LASSIE (AI)



	GL	BW	200	400	600	MCW	MILK	SS	CW	EMA	RIB	RUMP	RBY	IMF	INDEX	SUP (\$)	VLR (\$)	NTHS (\$)	
EBV	-1.4	+3.9	+29	+41	+55	+34													
ACC	45%	61%	47%	+41	+55														

Red Ragnar is a lovely dark red bull like his Sire, Red Flying W Maroon Five. Long-bodied with a great set of feet and legs, good height, deep body with a soft and easy temperament.

PURCHASER: PRICE:

20 GOONDOOLA PIONEER P02 (AI) PSPP02

VENDOR: POWE FAMILY

AGENT: LANDMARK

BORN: 18/02/2018

TATTOO: PSPP02

RED U-2 RECON 192Y
 RED U-2 RECKONING 149A
 RED U-2 ANEXA 271Y
RED SIX MILE CUSTOM MADE 505C (AMF) (MAF) (NHF) (OSF) CANM1858482
 RED BASIN EXT 45T5
 RED SIX MILE LASSIE 207Z
 RED SIX MILE LASSIE 377P
 RED COMPASS MULBERRY 449M
 RED FINE LINE MULBERRY 26P (AMF) (MAF) (OSF)
 RED DUS FAYETTE 8G
GOONDOOLA MISS KRANBERRY K10 (ET) PSPK10
 BST TULLATOOLA MR BEEF A25
 GOONDOOLA MISS D G02 (AI)
 BST TULLATOOLA ROBIN'S DOLL C104



	GL	BW	200	400	600	MCW	MILK	SS	CW	EMA	RIB	RUMP	RBY	IMF	INDEX	SUP (\$)	VLR (\$)	NTHS (\$)	
EBV	-0.8	+1.8	+24	+39	+52	+57	+10		+36										
ACC	31%	38%	33%	+39	+52		25%		25%										

Early maturing bull with a lot of length of body and carcass while still retaining softness. Extremely stout and thick, especially through the twist. Perfect commercial bull. Sells vaccinated with Pestigard, Vibrovax, and 7-in-1, and drenched.

PURCHASER: PRICE:

21 GOONDOOLA NATIONAL N09 (ET) PSPN09

VENDOR: POWE FAMILY

AGENT: ELDERS

BORN: 30/06/2017

TATTOO: PSPN09

RED PIE ATLANTIC 2204 (MAF) (OSF)
 RED NORTHLINE ATLANTIC CITY
 RED NORTHLINE QUEEN 240H
RED WHEEL ALLIANCE 22U (AMF) (MAF) (NHF) (OSF) CANM1452215
 RED HANDFORD NONE BETTER 260D
 RED WHEEL AUBURN 2K
 RED CRANSTON HERA 3G
 RED YY RED KNIGHT 640F (MAF) (OSF)
 RED HEARTLAND KNIGHT CHARM 11L
 RED CARRUTHERS TRIBECCA 7F
RED TER-RON JASMIN 48R (MAF) (OSF) CANF1282887
 BIBER DESIGN 1325-082
 RED DEVOLANE PREMIER 48C
 RED BRA ASTER PREMIER



	GL	BW	200	400	600	MCW	MILK	SS	CW	EMA	RIB	RUMP	RBY	IMF	INDEX	SUP (\$)	VLR (\$)	NTHS (\$)	
EBV		+1.1	+19	+26	+35														
ACC		36%	30%	+26	+35														

Very correct outcross sire offering a lot of length, natural carcass and sires appeal. An easy care bull, with a great temperament. Reserve senior champion at Sydney Royal, and member of winning pair of bulls and breeders group. Used within our herd over both heifers and cows. Sells vaccinated with Pestigard, Vibrovax, and 7-in-1, and drenched.

PURCHASER: PRICE:

22 JINDELLISTON PARK NUMERATOR N6 (AI) NECN6

VENDOR: ELLIOTT AND ALLYSON CONNORS

AGENT: ELDERS

BORN: 13/09/2017

TATTOO: NECN6

HF TIGER 5T (BLACK) (AMF) (NHF)
 TER-RON PARK PLACE 18Y (BLACK RC)
 RED TER-RON GOLDIE 240L
RED TER-RON PARKER 34A (AMF) (MAF) (NHF) (OSF) CANM1726773
 RED LAZY MC KINGMAN 16W
 RED TER-RON DIAMOND MIST 164Y
 RED TER-RON DIAMOND MIST 29S
 RED BRYLOR STALLION 19J (MAF) (OSF)
 GK RED COLT 19J C29 (AI) (AMF) (MAF) (NHF) (OSF)
 IBR RED BELLA S510 (AI) (ET)
JINDELLISTON PARK RED DINA J7 NECJ7
 RED BASIN SENSATION 702E (MAF) (OSF)
 JINDELLISTON PARK RED DINA (AI)
 GK RED DINA



	GL	BW	200	400	600	MCW	MILK	SS	CW	EMA	RIB	RUMP	RBV	IMF	INDEX	SUP (\$)	+\$39
EBV	-1.5	+5.2	+37	+56	+71	+73	+7	+0.7	+42		-0.9	-1.3				VLR (\$)	+638
ACC	60%	74%	65%	+56	+71		25%	62%	46%		25%	25%				NTHS (\$)	+646

The first of 3 Bulls were are offering by the high performance sire Red Ter-Ron Parker. Numerator is out of a consistent Colt daughter who raised 3 handy sons herself. Numerator currently ranks in the top 5% of the breed for 200 and 400 day weight and the top 10% for 600 day weight. Use Numerator to add that extra growth and muscle but not compromise on doing ability and fat cover. 7 in 1, Pesti & Vibrio

PURCHASER: PRICE:

23 SCHIPPS RED NAVIGATOR N25 (AI) (AMF) (MAF) (NHF) (OSF) DC N25

VENDOR: DOODLE COOMA PAST CO

AGENT: ELDERS

BORN: 16/09/2017

TATTOO: DC N25

TRONAR CAMERON (AI) (ET) (MAF)
 TRONAR JAGER
 TRONAR ZOBER (AI) (ET)
SCHIPPS RED LAVA DC L43
 PARINGA CHEYENNE F139
 IBR F139 PATRICIA H103
 HICKS RED PATRICIA E653 (AI) (OSF)
 LSF JBOB EXPECTATION 6034S (AMF) (MAF) (NHF) (OSF)
 PARINGA RED EXPECTATION F168(AI)(ET) (NHC)
 PARINGA RED XPO C233 (NHC)
SCHIPPS RED WING J57 (NHF) DC J57
 SCHIPPS RED EMBLEM
 SCHIPPS RED WING G58
 SCHIPPS RED WING D049

	GL	BW	200	400	600	MCW	MILK	SS	CW	EMA	RIB	RUMP	RBV	IMF	INDEX	SUP (\$)	+655
EBV	-1.4	+5.1	+42	+64	+83	+84	+12	+1.2	+54	+2.3	-0.4	-0.7	+1.0	-0.5		VLR (\$)	+652
ACC	50%	52%	63%	+64	+83		36%	69%	53%	44%	53%	50%	43%			NTHS (\$)	+663

Should be retaining this bull for our own use!! Lava L43 is breeding super thick performance cattle. Add to that the great performance of the Expectation line and you have a real profit maker. Selling full possession and 75% semen rights.

PURCHASER: PRICE:

24 JINDELLISTON PARK NIGHT RIDER N10 (AI) NECN10

VENDOR: ELLIOTT AND ALLYSON CONNORS

AGENT: ELDERS

BORN: 20/09/2017

TATTOO: NECN10

HF TIGER 5T (BLACK) (AMF) (NHF)
 TER-RON PARK PLACE 18Y (BLACK RC)
 RED TER-RON GOLDIE 240L
RED TER-RON PARKER 34A (AMF) (MAF) (NHF) (OSF) CANM1726773
 RED LAZY MC KINGMAN 16W
 RED TER-RON DIAMOND MIST 164Y
 RED TER-RON DIAMOND MIST 29S
 RED BRYLOR STALLION 19J (MAF) (OSF)
 GK RED COLT 19J C29 (AI) (AMF) (MAF) (NHF) (OSF)
 IBR RED BELLA S510 (AI) (ET)
JINDELLISTON PARK FIREFLY G5 NECG5
 RRA THE NIGHT (AI) (AMF) (MAF) (NHF) (OSF)
 BST TULLATOOLA UNDINE A28
 BST TULLATOOLA UNDINE (AI)



	GL	BW	200	400	600	MCW	MILK	SS	CW	EMA	RIB	RUMP	RBV	IMF	INDEX	SUP (\$)	+633
EBV	-0.4	+5.3	+34	+51	+64	+61	+0.7	+37			-0.6	-0.8				VLR (\$)	+633
ACC	60%	76%	66%	+51	+64		62%	45%			26%	25%				NTHS (\$)	+640

Another Red Ter-Ron Parker son from a leading female in our herd. Night Rider's dam also produced the 2016 National Junior Champion Female. Night Rider is well muscled and thick topped but also has great length of spine and neck extension. Night Rider is currently in the top 10% for 200 and 400 day weight and the top 15% for 600 day weight. Use Night Rider to add muscle and high growth rates to your herd. 7 in 1, Vibrio & Pesti

PURCHASER: PRICE:

25 JINDELLISTON PARK NUTCRACKER N13 NECN13

VENDOR: H&M CATTLE CO & KARAWI HILL STUD P/L

AGENT: ELDERS

BORN: 02/10/2017

TATTOO: NECN13

GUMBO GULCH CREED 94S (BLACK) (AMF) (NHF)
 DMM CREED 75W (BLACK RC) (AMF) (MAF) (NHF) (OSF)
 RED DMM ESSENCE 156P
T&R JUDGEMENT DAY J36 (ET) (AMF) (MAF) (NHF) (OSF) TRHJ36
 RED TER-RON REALDEAL 01W (AMF) (MAF) (OSF)
 BST TULLATOOLA UTOPIA G53 (AI)
 BST TULLATOOLA UTOPIA Y19 (TWIN) (AMF) (MAF) (NHF) (OSF)
 RED NORTHLINE ROB ROY 122K (MAF) (OSF)
 RED DMM BRYLOR THUMP 2T (MAF) (OSF)
 RED STEN ESSENCE 42G
JINDELLISTON PARK WHISPER G9 (AI) NECG9
 RED BRYLOR GOLD 55H
 AMAROO PARK WHISPER X7
 IBR RED WHISPER N518 (AI) (ET) (MAF)



	GL	BW	200	400	600	MCW	MILK	SS	CW	EMA	RIB	RUMP	RBY	IMF	INDEX	SUP (\$)	+\$22
EBV	+0.4	+3.8	+26	+30	+50	+49	+12	+0.2	+28		-0.6	-0.7	+1.2	-0.3		VLR (\$)	+\$31
ACC	43%	74%	58%	+30	+50		28%	39%	38%		31%	31%	29%	26%		NTHS (\$)	+\$32

An upstanding young sire packed with plenty of carcase and growth. Nutcracker has an excellent temperament and would be an asset to any herd.

PURCHASER: PRICE:

26 GOONDOOLA PRIME MOVER P03 (AI) (ET) PSPPO3

VENDOR: POWE FAMILY

AGENT: ELDERS

BORN: 23/02/2018

TATTOO: PSPPO3

HF TIGER 5T (BLACK) (AMF) (NHF)
 TER-RON PARK PLACE 18Y (BLACK RC)
 RED TER-RON GOLDIE 240L
RED TER-RON PARKER 34A (AMF) (MAF) (NHF) (OSF) CANM1726773
 RED LAZY MC KINGMAN 16W
 RED TER-RON DIAMOND MIST 164Y
 RED TER-RON DIAMOND MIST 29S
 BST TULLATOOLA MR BEEF Y12 (AI)
 BST TULLATOOLA MR BEEF A25
 BST TULLATOOLA VERA (AI) (OSF)
GOONDOOLA GOLD G4 (AI) PSPG04
 RRA THE NIGHT (AI) (AMF) (MAF) (NHF) (OSF)
 BST TULLATOOLA GOLD C13
 BST TULLATOOLA GOLD Y16 (OSF)



	GL	BW	200	400	600	MCW	MILK	SS	CW	EMA	RIB	RUMP	RBY	IMF	INDEX	SUP (\$)	+\$32
EBV	-0.5	+4.5	+31	+46	+60	+56		+0.6	+34		-0.6	-0.9				VLR (\$)	+\$33
ACC	47%	55%	49%	+46	+60			31%	31%		26%	26%				NTHS (\$)	+\$38

Square hipped, wide and long bodied bull with a lot of presence. Dark coated, naturally muscled and set up on a good set of feet. Sells vaccinated with Pestigard, Vibrovax, and 7-in-1, and drenched.

PURCHASER: PRICE:

**2019 RED ANGUS & SIMMENTAL
NATIONAL SHOW & SALE**

*Simmental
Bull Live Lots*



27 SPRINGSIDE NASH (PP)

VENDOR: PD & TR RAUCHLE AGENT: LANDMARK BORN: 2/02/2017 COLOUR: TATTOO: PTRPN110
 REGISTRATION GRADE: PURE HORN: POLLED

ANCHOR "T" LEGEND 7H
 IROC ROCKET 57K
 FGAF PRINCESS DUKE 552H

SPRINGSIDE DRAGIN

LANGTON-GATE
 LANGTON-GATE
 LANGTON-GATE

RAIGMORE COUNTRY
 AUSSIE PARK KIDMAN
 MORIAH ANITRA

SPRINGSIDE CATIE

LUCRANA DOMINO
 RAIGMORE CAITLIN 2
 RAIGMORE CATALINA



	CE DIR	CE DTRS	GL	BW	200	400	600	MCW	MILK	SS	DTC	CW	EMA	RIB	RUMP	IMF
EBV	+6.5	-8.2	-0.1	+0.8	+14	+21	+33	+30	+8	+0.7		+15	+2.5	-0.4	-0.5	
ACC	42%	40%	45%	68%	56%	54%	55%	46%	33%	44%		40%	30%	30%	29%	
INDEX	DOMESTIC MATERNAL: +925					EXPORT MATERNAL: +931					NORTHERN TERMINAL: +924			VEALER TERMINAL: +937		

Nash is an exceptional poll bull who carries proven paternal vigour as well as maternal traits of milk production, docility and longevity. Great length and depth, muscle and bone structure. Good feet and moves with ease.

PURCHASER: PRICE:

28 BYWONG PARK SAMUEL N2 (PP) (B)

VENDOR: SANDRA LANG-SCHILG AGENT: LANDMARK BORN: 17/03/2017 COLOUR: BLACK TATTOO: BYWPN002
 REGISTRATION GRADE: PURE HORN: POLLED

MR NLC SUPERIOR 56018
 TNT TANKER U263
 TNT MISS S17

WEBB TANK J0811

GW LUCKY CHARM 665K
 WEBB D017
 GW MISS LUCKY BUCK 906J
 CIRCLE T ANTOINETTES STAR
 ST PAULS STAR GAZER G421
 ST PAULS PEAR D270

BYWONG PARK SAMI

LANCASTER AJAX
 BYWONG PARK SUZIE 00197
 BYWONG PARK SALLY II



	CE DIR	CE DTRS	GL	BW	200	400	600	MCW	MILK	SS	DTC	CW	EMA	RIB	RUMP	IMF
EBV	+0.0	+1.7	-2.5	+0.5	+24	+46	+51	+55	+7	-0.2		+30	+4.9	+0.2	-0.5	+0.5
ACC	38%	33%	43%	50%	48%	47%	45%	41%	36%	34%		39%	31%	33%	33%	30%
INDEX	DOMESTIC MATERNAL: +947					EXPORT MATERNAL: +956					NORTHERN TERMINAL: +929			VEALER TERMINAL: +940		

This outstanding sire has all the attributes one is looking for. He is structurally sound, deep bodied and well-muscled with a good temperament. Bred down from one of our most award winning cows and sired by a Webb Tank bull, he won't disappoint. This bull is a testament to his Grand Sire, SPGPG421 and Grand Dam, BYWD010.

PURCHASER: PRICE:

29 SETTLER NELSON (PP) (ET) (AI)

VENDOR: RICHARD WILKINSON AGENT: LANDMARK BORN: 19/05/2017 COLOUR: RED TATTOO: RWSPN018
 REGISTRATION GRADE: PURE HORN: POLLED

R PLUS BLACKEDGE
 LFE BLACK LAKOTA 385W
 KJLI RAZZLE DAZZLE 628R

WOONALLEE HARRY

LFE MR LEWIS 826E
 LFE CHARO 604G
 HIGH RIDGE CHARO
 MALA-DAKI MICK X165
 MALA-DAKI FERRARI F463
 MALA-DAKI BLACK-ONE B299

MALA-DAKI POPPY H543

ULAN 8659492
 MALA-DAKI POPPY D367
 BUCKINGHAM POPPY



	CE DIR	CE DTRS	GL	BW	200	400	600	MCW	MILK	SS	DTC	CW	EMA	RIB	RUMP	IMF
EBV	-2.3	-2.5	+0.4	+1.7	+16	+28	+27	+23	-1	+0.3		+13	+2.4	+0.7	+0.7	+0.3
ACC	39%	37%	49%	62%	53%	50%	47%	42%	38%	33%		38%	27%	31%	31%	26%
INDEX	DOMESTIC MATERNAL: +920					EXPORT MATERNAL: +919					NORTHERN TERMINAL: +915			VEALER TERMINAL: +922		

Full brother to 2018 National Junior and Grand Champion Bull Settler Noteable (\$11,000). A standout from the outset, Nelson is a majestic and free moving bull with tremendous length, good muscling and plenty of bone. Grand Champion Bull Camden show and 1st in class 2019 Sydney Royal. Used in the Settler herd and with his sirey outlook, he has plenty to offer for stud or commercial.

PURCHASER: PRICE:

30 SPRINGSIDE NANO MAN (PP)

VENDOR: PD & TR RAUCHLE AGENT: LANDMARK BORN: 26/05/2017 COLOUR: RED DARK TATTOO: PTRPN087
 REGISTRATION GRADE: PURE HORN: POLLED

IROC ROCKET 57K
 SPRINGSIDE CHARLES
 MORIAH BENITA
AUSSIE PARK JAMIE
 BHR VALIANT M883E
 WOONALLEE HEIDI B9
 WOONALLEE HEIDI Y25
 IROC ROCKET 57K
 SPRINGSIDE DRAGIN
 LANGTON-GATE
SPRINGSIDE GRIANNE
 LUCRANA DOMINO
 RAIGMORE MINTY
 RAIGMORE MAXINE



	CE DIR	CE DTRS	GL	BW	200	400	600	MCW	MILK	SS	DTC	CW	EMA	RIB	RUMP	IMF
EBV	+4.9	-2.2	-0.3	+0.8	+13	+21	+28	+23	+10	+0.4		+12				
ACC	32%	30%	37%	58%	47%	44%	42%	35%	26%	28%		30%				
INDEX	DOMESTIC MATERNAL: +\$31					EXPORT MATERNAL: +\$36					NORTHERN TERMINAL: +\$21			VEALER TERMINAL: +\$32		

Nano Man is a late maturing, Homo Polled powerful bull that shows great length and depth and an abundance of muscle over a structurally sound and strong bone mass. He possesses a docile nature and is bred from a long line of quiet, well balanced animals.

PURCHASER: PRICE:

31 LOADERRY NINJA (PP) (B)

VENDOR: LUKE ADAMS AGENT: LANDMARK BORN: 27/06/2017 COLOUR: BLACK TATTOO: ZLPPN004
 REGISTRATION GRADE: PURE HORN: SCURRED

TJ 57J THE GAMBLER
 DIKEMANS SURE BET
 MEGAN 9M
WORMBETE LENNY KRAVITZ L138
 ELLINGSON LEGACY M229
 ST PAULS OLIE LUCY E433
 LUCAS MS 129L 594R
 WOONALLEE BHR TORNADO
 BULLOCKHILLS GLADIATOR
 WOONALLEE ASHANTE E202
WORMBETE WILMA L105
 VINTAGE CENTAUR
 WORMBETE HENRIETTA G29
 WORMBETE BELLA



	CE DIR	CE DTRS	GL	BW	200	400	600	MCW	MILK	SS	DTC	CW	EMA	RIB	RUMP	IMF
EBV	+0.0	+4.5	-0.5	+1.2	+22	+35	+40	+40	+6	+0.7		+22	+2.4	+0.4	+0.2	+0.2
ACC	33%	28%	37%	47%	47%	48%	48%	42%	34%	35%		40%	29%	37%	36%	31%
INDEX	DOMESTIC MATERNAL: +\$39					EXPORT MATERNAL: +\$45					NORTHERN TERMINAL: +\$23			VEALER TERMINAL: +\$35		

Loaderry Ninja is a well structured and complete bull with visual impact and a sire outlook. Ninja is one to suit all requirements and fulfil all duties, whether it is apart of a commercial herd or stud program. He has just recently returned home after working in a commercial herd.

PURCHASER: PRICE:

32 HOBBS LIVESTOCK NEWS FLASH (PP) (ET) (AI) (B)

VENDOR: STUART & KYLIE HOBBS AGENT: LANDMARK BORN: 11/09/2017 COLOUR: BLACK TATTOO: SHLPN005
 REGISTRATION GRADE: PURE HORN: POLLED

LFE THE DARK NIGHT 350U
 LFE GOTHAM 819Y
 LFE BEST LADY 47W
LFE THE RIDDLER 323B
 TNT TANKER U263
 LFE BS CHARO 23Y
 LFE CHARO 3N
 REMINGTON RED LABEL HR
 REMINGTON ON TARGET 2S
 DRAKE SOFT TOUCH 15M
HOBBS LIVESTOCK HONEY BEE
 LRS BIG COUNTRY 37E
 SSP KEEPSAKE 23K
 SSP BLAZE 5F



	CE DIR	CE DTRS	GL	BW	200	400	600	MCW	MILK	SS	DTC	CW	EMA	RIB	RUMP	IMF
EBV	+1.8	+4.6	-2.7	+0.9	+26	+44	+42	+42	-2	+0.4		+31	+4.4	+1.2	+1.0	+0.5
ACC	41%	34%	52%	58%	55%	55%	50%	44%	38%	49%		43%	35%	42%	41%	36%
INDEX	DOMESTIC MATERNAL: +\$47					EXPORT MATERNAL: +\$54					NORTHERN TERMINAL: +\$29			VEALER TERMINAL: +\$46		

A Powerful LFE The Riddler 323B son that has been an absolute standout since birth. He's a long bodied, free moving bull with huge depth and capacity combined with softness and style making him an elite sire prospect. Out of a cow who needs no introduction at all!! Her sons have averaged \$9,500 and daughters averaged \$10,000.

PURCHASER: PRICE:

33 SAVANNAH NAVAHO (PP) (ET) (AI) (R)

VENDOR: SAVANNAH CATTLE CO AGENT: LANDMARK BORN: 27/09/2017 COLOUR: RED TATTOO: SCCPN025
 REGISTRATION GRADE: PURE HORN: POLLED

NICHOLS LEGACY G151
 CNS DREAM ON L186
 CNS SHEEZA DREAM K107W
GCF MR AMIGO
 SAC MR MT 73G
 GCF MISS MT-ZEL
 ZEIS MISS FORTUNE J79
 SRS J914 PREFERRED BEEF
 SRS RIGHT-ON 22R
 SRS G720 GILLIAN
LANCASTER BLANCHE J236
 GW LUCKY ONE 686K
 LANCASTER BLANCHE
 GW MISS LUCKY BUCK 021J



	CE DIR	CE DTRS	GL	BW	200	400	600	MCW	MILK	SS	DTC	CW	EMA	RIB	RUMP	IMF
EBV	+3.7	+0.7	-2.1	-0.7	+18	+26	+21	+15	-4	+0.3		+15	+4.1	+1.1	+0.8	+1.2
ACC	44%	41%	50%	58%	51%	52%	49%	44%	46%	41%		44%	37%	40%	40%	37%
INDEX	DOMESTIC MATERNAL: +932					EXPORT MATERNAL: +937					NORTHERN TERMINAL: +919			VEALER TERMINAL: +936		

A tremendous young sire who we have lightly used this bull over some of our elite females. Sired by GCF Mr Amigo, this bull has outstanding depth and capacity. A stylish bull, he is well muscled, with good bone and growth for age.

PURCHASER: PRICE:

34 GHS NICHOLAS N6 (PP)

VENDOR: GRANT HIGH SCHOOL AGENT: LANDMARK BORN: 3/10/2017 COLOUR: RED DARK TATTOO: ZKQPNO06
 REGISTRATION GRADE: PURE HORN: POLLED

BLINKBOU MODIST
 WOONALLEE BHR TORNADO
 WISP-WILL ROSY
WOONALLEE M. HUSSEY
 WOONALLEE HADAU
 WOONALLEE PANSY E73
 WOONALLEE W10
 TOPWEIGHT DIRECTOR
 WILLANDRA GOMEZ
 WILLANDRA DIANA Z26
WOONALLEE REGAL K131
 WOONALLEE HADAU
 WOONALLEE REGAL E78
 WOONALLEE REGAL



	CE DIR	CE DTRS	GL	BW	200	400	600	MCW	MILK	SS	DTC	CW	EMA	RIB	RUMP	IMF
EBV	+0.4	-3.7	+0.1	+0.7	+11	+24	+34	+42	+14	+0.5		+17	+0.8	-0.4	-0.6	-0.4
ACC	41%	39%	40%	57%	53%	51%	50%	45%	40%	41%		43%	36%	41%	40%	35%
INDEX	DOMESTIC MATERNAL: +928					EXPORT MATERNAL: +928					NORTHERN TERMINAL: +918			VEALER TERMINAL: +920		

Grant High School is proud to offer this dark red goggle-eyed sire. Setup on an excellent set of feet and legs, moving freely for a bull of his length and thickness. Nicholas's pedigree speaks a million words rich in Woonallee genetics, with Tornado and Gomez as grandsires. This polled bull is a sire of the future.

PURCHASER: PRICE:

35 MT ARARAT PRINCE (PP)

VENDOR: JOHN LEEK AGENT: LANDMARK BORN: 20/01/2018 COLOUR: RED TATTOO: JLEPP004
 REGISTRATION GRADE: PURE HORN: POLLED

BLINKBOU MODIST
 WOONALLEE BHR TORNADO
 WISP-WILL ROSY
WOONALLEE JETSTREAM
 BHR DOORN G629E
 WOONALLEE KATHIE B111
 BHR KATHIE SA L055E
 GIBBYS NICHOLAS 302N
 GIBBY'S REAL DEAL 25T
 GIBBEY'S NABRISKA 16N
WOONALLEE TARA G27
 WOONALLEE HADAU
 WOONALLEE TARA C13
 WOONALLEE TARA



	CE DIR	CE DTRS	GL	BW	200	400	600	MCW	MILK	SS	DTC	CW	EMA	RIB	RUMP	IMF
EBV	-3.8	-9.1	+0.0	+1.7	+23	+38	+59	+62	+15	+1.0		+31	+2.5	-0.2	-0.1	-0.6
ACC	43%	40%	57%	59%	52%	51%	51%	45%	42%	44%		42%	33%	36%	35%	31%
INDEX	DOMESTIC MATERNAL: +932					EXPORT MATERNAL: +936					NORTHERN TERMINAL: +930			VEALER TERMINAL: +935		

Homozygous polled son by Woonallee Jetstream, this sound bull with excellent growth and softness can be your next herd sire. Long bodied, free moving and packed full of excellent genetics. A strong pedigree not to be missed, out of our best polled cow, Woonallee Tara G27, purchased at 12mths for \$12,500. Semen to be retained.

PURCHASER: PRICE:

36 MT ARARAT PIRATE (H) (AI) (TW)

VENDOR: JOHN LEEK AGENT: LANDMARK BORN: 10/03/2018 COLOUR: RED TATTOO: JLEPP005
 REGISTRATION GRADE: PURE HORN: HORNED

BLINKBOU MODIST
 WOONALLEE BHR TORNADO
 WISP-WILL ROSY
WOONALLEE JETSTREAM
 BHR DOORN G629E
 WOONALLEE KATHIE B111
 BHR KATHIE SA L055E
 BHR HAXOLD 690P
 KING OF JUNGLE DA ZURITA
 BHBJ JOCELYNN N075E
MT ARARAT HOLLY
 MF MR. EVAN 14P
 TUGULAWA DAISY
 WOONALLEE REGAL Z63

	CE DIR	CE DTRS	GL	BW	200	400	600	MCW	MILK	SS	DTC	CW	EMA	RIB	RUMP	IMF
EBV	-4.5	-8.2	+0.9	+2.2	+22	+36	+58	+60	+12	+0.6		+31	+2.1	-0.7	-0.8	-0.6
ACC	41%	36%	53%	63%	54%	52%	51%	44%	38%	41%		40%	29%	31%	31%	27%
INDEX	DOMESTIC MATERNAL: +\$28					EXPORT MATERNAL: +\$32					NORTHERN TERMINAL: +\$27			VEALER TERMINAL: +\$32		

This dark red young bull is a stand out. With an excellent temperament, this bull has impressed us with his style and coat colour and still maintains that early growth. A pedigree full of performance and genetic background. A true sire with so much to offer by Woonallee Jetstream.

PURCHASER: PRICE:

37 VC PAY BACK (ET) (AI)

VENDOR: MR S & MRS S MOECK AGENT: LANDMARK BORN: 1/06/2018 COLOUR: RED MEDIUM TATTOO: ZMJPP007
 REGISTRATION GRADE: PURE HORN: DEHORND

KLONDIKE GOLD RUSH 418B
 ANCHOR "T" RUSTY 59G
 ANCHOR "T" HELGA 10Y
STARWEST POL BLUEPRINT
 CHAMPS BRAVO
 PHS HOMOZYGOUS XCEPTIONAL
 WCC WELLS' PLD TALULAH 7T
 OVERAL BIRNER
 BHR DOORN G629E
 WISP-WILL PETAL
WOONALLEE KATHIE B111
 CONGOSIM BENSIE
 BHR KATHIE SA L055E
 CONGOSIM KARLI



	CE DIR	CE DTRS	GL	BW	200	400	600	MCW	MILK	SS	DTC	CW	EMA	RIB	RUMP	IMF
EBV	-8.9	-4.9	+1.2	+4.1	+33	+52	+73	+73	+7	+0.5		+37	+2.8	-0.8	-1.0	-0.5
ACC	39%	36%	50%	62%	59%	54%	51%	44%	41%	38%		42%	28%	33%	32%	27%
INDEX	DOMESTIC MATERNAL: +\$30					EXPORT MATERNAL: +\$34					NORTHERN TERMINAL: +\$29			VEALER TERMINAL: +\$37		

Here at VC we thought it was only fitting to bring the top price embryos sold at the 2017 Red Angus & Simmental National Show & Sale to be sold back through this event! Woonallee Kathie B111 x Starwest Pol Blueprint - A once in a life time opportunity. B111 is undoubtedly one of the most influential cows in the full blood Simmental breed. Her progeny feature the \$160,000 Los Angeles, Las Vegas & Jetstream just to name a few. We believe this is the ultimate combination of the freshest new genetics out of Australia's most proven cow family. Look to Pay Back to increase fat cover, depth of barrel & overall softness. Full sibling to VC Kathie P008.

PURCHASER: PRICE:

38 MT ARARAT PHOENIX (PP) (ET) (AI)

VENDOR: JOHN LEEK AGENT: LANDMARK BORN: 1/06/2018 COLOUR: RED TATTOO: JLEPP003
 REGISTRATION GRADE: PURE HORN: POLLED

GLEN ANTHONY SGT. PEPPER AC27
 WAI-ITI HIGH RISER
 WAI-ITI PAULA 5
GLEN ANTHONY Y-ARTA AY02
 TOKAWEKA HANDSOME AH801
 WILLOWBROOK URSULINA AU18
 WILLOWBROOK FERGIE
 OVERAL BIRNER
 BHR DOORN G629E
 WISP-WILL PETAL
WOONALLEE KATHIE B111
 CONGOSIM BENSIE
 BHR KATHIE SA L055E
 CONGOSIM KARLI



	CE DIR	CE DTRS	GL	BW	200	400	600	MCW	MILK	SS	DTC	CW	EMA	RIB	RUMP	IMF
EBV	+7.6	+6.2	-1.3	+1.8	+21	+35	+57	+54	+9	+0.1	-2.1	+27	+1.0	+0.6	+1.0	-0.2
ACC	53%	48%	61%	69%	64%	63%	62%	57%	55%	55%		53%	44%	50%	49%	44%
INDEX	DOMESTIC MATERNAL: +\$56					EXPORT MATERNAL: +\$85					NORTHERN TERMINAL: +\$38			VEALER TERMINAL: +\$49		

A truly outstanding polled "Stud Sire", this powerful son by Glen Anthony Y-Arta AY02 is a favourite. This structurally correct sire out of Woonallee Kathie B111 & is a full brother to Woonallee Los Angeles & Las Vegas. This soft easy doing sire will impress all. Semen to be retained.

PURCHASER: PRICE:

39 MT ARARAT PIONEER (PP) (ET) (AI)

VENDOR: JOHN LEEK AGENT: LANDMARK BORN: 1/06/2018 COLOUR: RED TATTOO: JLEPP002

REGISTRATION GRADE: PURE HORN: POLLED

GLEN ANTHONY SGT. PEPPER AC27

WAI-ITI HIGH RISER

WAI-ITI PAULA 5

GLEN ANTHONY Y-ARTA AY02

TOKAWEKA HANDSOME AH801

WILLOWBROOK URSULINA AU18

WILLOWBROOK FERGIE

OVERAL BIRNER

BHR DOORN G629E

WISP-WILL PETAL

WOONALLEE KATHIE B111

CONGOSIM BENSIE

BHR KATHIE SA L055E

CONGOSIM KARLI



	CE DIR	CE DTRS	GL	BW	200	400	600	MCW	MILK	SS	DTC	CW	EMA	RIB	RUMP	IMF
EBV	+8.4	+6.3	-1.4	+1.5	+20	+34	+55	+52	+10	+0.0	-2.1	+27	+1.0	+0.6	+1.0	-0.2
ACC	53%	48%	61%	68%	64%	63%	62%	57%	55%	55%	30%	53%	44%	50%	49%	44%
INDEX	DOMESTIC MATERNAL: +\$57					EXPORT MATERNAL: +\$85					NORTHERN TERMINAL: +\$38			VEALER TERMINAL: +\$48		

Full embryo brother to Mt Ararat Phoenix, this polled structurally correct outstanding young sire is the complete package and his pedigree combining some of the best genetics. Don't miss out on this pedigree masterpiece and full brother to Woonallee Los Angeles & Las Vegas, a true herd sire prospect. Semen to be retained.

PURCHASER: PRICE:

40 ELLENDALE BLINGS RED LAWMAN (P) (AI) (R)

VENDOR: JN & CA POCOCK & T & J ISEPPI AGENT: ELDERS BORN: 24/10/2016 COLOUR: RED TATTOO: JCPPM008

REGISTRATION GRADE: PURE HORN: POLLED

BMD RED WALKING TALL 13W

KUNTZ MARSHALL 12Y

TIMBER WENDY 3W

KUNTZ SHERIFF 8A

MUIRHEAD'S KOSMO 27N

PEACOCK'S LI'L NETTIE 23Y

MUIRHEAD NETTIE 5W

MEYERS RED TOP

ALTAS TOPLINE K57

ER MISS REDLINE 42B

ELLENDALE BLING N ATTITUDE

ZEUWALD 24972/12

BASS RIVER URSALA

BASS RIVER PONTICELLO



	CE DIR	CE DTRS	GL	BW	200	400	600	MCW	MILK	SS	DTC	CW	EMA	RIB	RUMP	IMF
EBV	+3.0		-1.7	-0.1	+19	+31	+32	+30		+0.3		+19	+2.6	+0.0	-0.4	
ACC	33%		64%	51%	42%	43%	42%	32%		34%		32%	25%	28%	27%	
INDEX	DOMESTIC MATERNAL: +\$34					EXPORT MATERNAL: +\$34					NORTHERN TERMINAL: +\$21			VEALER TERMINAL: +\$36		

Super calving ease bull from one of the studs best bull producing females. He won a big class at Beef 2018 and is always appraised for his faultless structure and mobility. He will add length and weight for age to his progeny. His sisters have all been retained in stud and his Dam is one of our leading donors, so he will also produce the goods with replacement females. Royal show broad ribbons lace his pedigree making him an asset to both stud or commercial operations.

PURCHASER: PRICE:

41 ELLENDALE PREDESTINED FLARE (P) (ET) (AI) (R)

VENDOR: JN & CA POCOCK & T & J ISEPPI AGENT: ELDERS BORN: 20/06/2017 COLOUR: RED DARK TATTOO: JCPPN001

REGISTRATION GRADE: PURE HORN: POLLED

WHEATLAND PREDATOR 922W

MRL EL TIGRE 52Z

MRL MISS 836W

MRL PREDESTINED 63B

TH BLACK EDITION 8R

TSN MS EDITION 55W

MRL MISS 899S

BH RIGHT TIME 520E

ELLENDALE 520E INSTANT CHOICE

HOHELUF FANCY FIXX

ELLENDALE RED FIREFLY

ALTAS TOPLINE K57

ELLENDALE K57 RED FIRELIGHT

ELLENDALE 520E SWEET KARAMEL



	CE DIR	CE DTRS	GL	BW	200	400	600	MCW	MILK	SS	DTC	CW	EMA	RIB	RUMP	IMF
EBV			-1.7	+0.0	+18	+29	+30									
ACC			38%	40%	32%	31%	28%									
INDEX	DOMESTIC MATERNAL: +\$31					EXPORT MATERNAL: +\$32					NORTHERN TERMINAL: +\$20			VEALER TERMINAL: +\$34		

If you want to breed show steers by abundance then look no further then this super carcass bull. He carries two Beef Australia Grand Champion females and the 2018 Brisbane Royal Champion of Champions Female in his pedigree, with the 2012 Beef female being his dam. He's stout, super soft, correct and mobile, with great bone, great feet and as square and wide as you will see. Easy calving and good hair type. Stud has retained semen for their use.

PURCHASER: PRICE:

42 ELLENDALE STYLISH ADDICTION (P) (AI) (R)

VENDOR: JN & CA POCKOCK & T & J ISEPPI AGENT: ELDERS BORN: 4/08/2017 COLOUR: RED MEDIUM TATTOO: JCPPN003
 REGISTRATION GRADE: PURE HORN: POLLED

WLE INFLUENCE
 XCEL EBONY'S INFLUENCE
 SS EBONY'S DREAM LADY
ELLENDALE STYLISH INFLUENCE
 CNS DREAM ON L186
 ELLENDALE GIVIN' SOME STYLE
 ELLENDALE RED HOT 'N' STYLISH
 CNS DREAM ON L186
 REMINGTON RED LABEL HR
 HS REFLECTIONS J34
ELLENDALE SWEET TEMPTRESS
 BH RIGHT TIME 520E
 ELLENDALE SWEET ADDICTION
 OLD TALGAI SYMPHONY V105



	CE DIR	CE DTRS	GL	BW	200	400	600	MCW	MILK	SS	DTC	CW	EMA	RIB	RUMP	IMF
EBV	+1.4	+1.4	+0.4	-0.5	+17	+25	+26	+23	+2	+0.1		+17		+0.7	+0.4	
ACC	29%	28%	64%	56%	44%	42%	39%	33%	32%	28%		31%		26%	26%	
INDEX	DOMESTIC MATERNAL: +929					EXPORT MATERNAL: +932					NORTHERN TERMINAL: +\$18			VEALER TERMINAL: +\$30		

This guy is never without a ribbon! Winning his class at Beef 2018 and Res Junior at Brisbane 2018. Super mobile, super correct bull with faultless tracking ability making him a real stud sire prospect. Carrying the Red Hot cow family in his pedigree this bull will breed outstanding females. This guy is just good whichever way you look at him and favourite of this crop of calves. His sire has produced some outstanding progeny for us with a full sister retained at stud to be shown later this year. A must inspect if you're looking to add some style and many generations of proven red genetics to your operation.

PURCHASER: PRICE:

43 COUNTRY STYLE NACHO'S (P)

VENDOR: ADAM SCIBERRAS AGENT: ELDERS BORN: 12/08/2017 COLOUR: RED MEDIUM TATTOO: ZRXPNO24
 REGISTRATION GRADE: PURE HORN: POLLED

BULLOCKHILLS BUSTER
 BARANA EASTLAKE
 WEST COAST VANITY
COUNTRY STYLE LOCKEY
 GOONOO CREEK BLAZE
 TULLATOOLA WARRILDA D5
 TULLATOOLA WARRILDA
 BAR 5 P SA EXPERT 826M
 BAR 5 P SA EVOLUTION 418S
 BAR 5 SA LADY SISKI 409M
MAVSTAR LADY LOLITA
 MAVERICK ANDY A595
 MAVSTAR DAKOTA D708
 MAVERICK KRISTAL Z550



	CE DIR	CE DTRS	GL	BW	200	400	600	MCW	MILK	SS	DTC	CW	EMA	RIB	RUMP	IMF
EBV	-3.5	-5.0	-1.0	+1.9	+20	+30	+41	+43	+11	+0.4		+20		-0.2		
ACC	28%	27%	32%	38%	35%	35%	35%	31%	29%	27%		29%		25%		
INDEX	DOMESTIC MATERNAL:					EXPORT MATERNAL:					NORTHERN TERMINAL:			VEALER TERMINAL:		

A Traditional style, easy-doing bull with plenty of quality carcass, lots of softness, length and muscle attributes. Was on the Reserve Champion Simmental Female at last year Sydney Royal who is breeding the house down here at home. This bull is naturally polled, has excellent growth for his age and has a lovely temperament to go with him.

PURCHASER: PRICE:

44 COUNTRY STYLE NIXON (P) (AI) (B)

VENDOR: ADAM SCIBERRAS AGENT: ELDERS BORN: 5/10/2017 COLOUR: BLACK TATTOO: ZRXPNO33
 REGISTRATION GRADE: PURE HORN: POLLED

LFE THE DARK NIGHT 350U
 LFE GOTHAM 819Y
 LFE BEST LADY 47W
LFE THE RIDDLER 323B
 TNT TANKER U263
 LFE BS CHARO 23Y
 LFE CHARO 3N
 ELLINGSON LEGACY M229
 MR NLC UPGRADE U8676
 MS NLC MOJO S6119 B
WOONALLEE FURLONG L414
 WEBB FURLONG
 WEBB FURLONG H831
 WEBB MISS 1407



	CE DIR	CE DTRS	GL	BW	200	400	600	MCW	MILK	SS	DTC	CW	EMA	RIB	RUMP	IMF
EBV	+7.9	+10.0	-3.8	-0.7	+24	+40	+31	+25	+3	+0.3		+27	+5.1	+0.3	-0.3	+0.8
ACC	40%	31%	59%	59%	55%	55%	50%	45%	37%	50%		43%	37%	44%	43%	38%
INDEX	DOMESTIC MATERNAL:					EXPORT MATERNAL:					NORTHERN TERMINAL:			VEALER TERMINAL:		

My pick of these two bulls. A black show style bull sired by the Riddler. This bull expresses plenty of red meat capacity all whilst still maintaining softness. A very correct bull who is naturally polled with outstanding growth for is age. Safe to use over both cows and heifers.

PURCHASER: PRICE:

45 SAVANNAH NEW ORLEANS (PP) (ET) (R)

VENDOR: SAVANNAH CATTLE CO AGENT: ELDERS BORN: 3/12/2017 COLOUR: RED DARK TATTOO: SCCPN049

REGISTRATION GRADE: PURE HORN: POLLED

R PLUS MOONSHINE 7077T
DCR MR MOON SHINE X102
DCR MS SHEARCROCK U302
TNT BOOTLEGGER Z268
TNT GUNNER N208
TNT MISS W70
TNT MISS S47
LAZY S RED SHOCKER 226L
LANCASTER RED BARON
GW MISS RED LIGHT 910J
LANCASTER BLANCHE G114
GW LUCKY ONE 686K
LANCASTER BLANCHE
GW MISS LUCKY BUCK 021J



	CE DIR	CE DTRS	GL	BW	200	400	600	MCW	MILK	SS	DTC	CW	EMA	RIB	RUMP	IMF
EBV	-3.8	-3.0	+0.2	+0.6	+22	+34	+37	+42	+2	+0.6		+22	+3.8	+0.6	+0.2	+0.4
ACC	39%	33%	51%	55%	50%	50%	47%	40%	38%	42%		39%	31%	36%	35%	31%
INDEX	DOMESTIC MATERNAL: +\$24					EXPORT MATERNAL: +\$21					NORTHERN TERMINAL: +\$18			VEALER TERMINAL: +\$28		

The first full brother to Savannah Mississippi M019 being offered for sale. This bull was reserved for the National, with three brothers being offered for sale at the Ticoba sale in August. This bull has muscle, depth and growth for age. A deep red bull, with great temperament. A stud sire prospect.

PURCHASER: PRICE:

46 ELLENDALE JIMMY CHOO (P) (R)

VENDOR: JN & CA POCOCK & T & J ISEPPI AGENT: ELDERS BORN: 9/12/2017 COLOUR: RED TATTOO: JCPPN006

REGISTRATION GRADE: PURE HORN: POLLED

CNS DREAM ON L186
GCF MR AMIGO
GCF MISS MT-ZEL
ELLENDALE STYLIN' A LADIES MAN
ELLENDALE POWER 'N' RED STYLE
ELLENDALE RED STYLISH LADY
ELLENDALE K57 LADY IN RED
BOZ REDCOAT
ANKONIAN RED CAESAR
GFI CANDAGE G51
ELLENDALE RED SUPERMODEL
BH RIGHT TIME 520E
ELLENDALE 520E SWEET KARAMEL
KINGDALE TOPAZ



	CE DIR	CE DTRS	GL	BW	200	400	600	MCW	MILK	SS	DTC	CW	EMA	RIB	RUMP	IMF
EBV	+5.0		-2.9	-0.1	+20	+33	+36	+35	+0			+22				
ACC	25%		40%	40%	34%	33%	31%	25%	29%			25%				
INDEX	DOMESTIC MATERNAL: +\$39					EXPORT MATERNAL: +\$48					NORTHERN TERMINAL: +\$24			VEALER TERMINAL: +\$38		

Well what can be said about this guy! His dam needs no introduction. She was the Champion of Champions Female and part of the Champion Pair at Brisbane Royal 2018 with him at foot, a feat that the breed has never achieved before. He was super low birthweight and has performed the house down. He will add performance, soundness, mobility and style to his progeny. His sire was the calf at foot on the 2016 Brisbane Royal Grand Simmental Female and is breeding consistently outstanding progeny proving his genetic predictability. With three Brisbane Royal Grand Females and two Beef Australia Grand Champion Females in this guys pedigree, he will have a massive impact your cow herd with the daughters he will produce. He will also pack performance, softness and soundness into his sons. A must inspect and an opportunity we are so proud to offer.

PURCHASER: PRICE:

47 SAVANNAH POWER SURGE (P) (ET) (AI)

VENDOR: SAVANNAH CATTLE CO AGENT: ELDERS BORN: 2/03/2018 COLOUR: RED DARK TATTOO: SCCPP009

REGISTRATION GRADE: PURE HORN: POLLED

WHEATLAND HIGHVOLTAGE 122Y
WHEATLAND CIRCUIT BREAKER
WHEATLAND LADY 81X
WHEATLAND KILL SWITCH
REMINGTON RED LABEL HR
HR/RR MS CANDACE T73
GFI CANDAGE G51
LAZY S RED SHOCKER 226L
LANCASTER RED BARON
GW MISS RED LIGHT 910J
LANCASTER BLANCHE G114
GW LUCKY ONE 686K
LANCASTER BLANCHE
GW MISS LUCKY BUCK 021J



	CE DIR	CE DTRS	GL	BW	200	400	600	MCW	MILK	SS	DTC	CW	EMA	RIB	RUMP	IMF
EBV	-1.7	-1.4	-1.5	+1.1	+24	+42	+47	+50	+2	+0.3		+29	+4.4	+0.3	-0.3	+0.3
ACC	30%	30%	38%	61%	52%	57%	49%	39%	26%	31%		42%	40%	39%	39%	32%
INDEX	DOMESTIC MATERNAL: +\$35					EXPORT MATERNAL: +\$38					NORTHERN TERMINAL: +\$25			VEALER TERMINAL: +\$36		

The first Kill Switch bull to be offered for sale in Australia - this bull has been a stand out from birth. Huge growth and length, this calf has phenomenal muscle and bone, complimented with wonderful softness. A quiet nature, compliments this stud sire prospect.

PURCHASER: PRICE:

**2019 RED ANGUS & SIMMENTAL
NATIONAL SHOW & SALE**

*Red Angus
Female Live Lots*



48 ROUND-EM-UP UTOPIA N031 (AI) DAHN031

VENDOR: DA & AT HOBBS

AGENT: LANDMARK

BORN: 25/09/2017

TATTOO: DAHN031

RED VGW GAME PLAN 816 (AMF) (MAF) (NHF) (OSF)
 RED SIX MILE GRAND SLAM 130Z (AMF) (MAF) (NHF) (OSF)
 RED SIX MILE REBECCA 216X
RED SIX MILE SIGNATURE 295B (AMF) (MAF) (NHF) (OSF) CANM1809453
 RED SIX MILE UNLEASHED 595U
 RED SELMA OF SIX MILE 358X
 RED RSL MISS SELMA 384F
 RED LAZY MC STOUT 30S
 RED LAZY MC COWBOY CUT 26U (AMF) (MAF) (NHF) (OSF)
 RED LAZY MC STAR 185M
BST TULLATOOLA UTOPIA K89 (AI) BSTK089
 PRINCESS PARK RED PRIME RIB U594 (AI) (ET) (MAF)
 BST TULLATOOLA UTOPIA Y19 (TWIN) (AMF) (MAF) (NHF) (OSF)
 BST TULLATOOLA UTOPIA (AI)



	GL	BW	200	400	600	MCW	MILK	SS	CW	EMA	RIB	RUMP	RBY	IMF	INDEX	SUP (\$)	+\$36
EBV	-1.0	+3.6	+29	+44	+51	+44			+32		-0.5	-0.7	+0.8	+0.0		VLR (\$)	+\$36
ACC	49%	75%	59%	+44	+51				36%		34%	34%	31%	30%		NTHS (\$)	+\$36

A opportunity to acquire a six mile signature daughter with a little different breeding .There is only 6 straws of Signature semen left so this is a very limited offering .A beautiful Dark red female out of a beautiful cow family. Running with DAHN045 who sells in the sale . 7in1 ,pestivirus vaccinated

PURCHASER: PRICE:

49 GOONDOOLA NEAPOLITAN N27 PSPN27

VENDOR: POWE FAMILY

AGENT: LANDMARK

BORN: 19/10/2017

TATTOO: PSPN27

RED SSS SOLDIER 365W (AMF) (MAF) (NHF) (OSF)
 RED LAZY MC TROOPER 21Y (AMF) (MAF) (NHF) (OSF)
 LAZY MC EXPRESS 60W (BLACK RC)
GOONDOOLA LONESTAR L18 (ET) (AMF) (MAF) (NHF) (OSF) PSPL18
 BST TULLATOOLA MR BEEF A25
 GOONDOOLA MISS D G02 (AI)
 BST TULLATOOLA ROBIN'S DOLL C104
 RED DMM PUMP 118T
 RED DMM GLESBAR BARDANCE (AMF) (MAF) (NHF) (OSF)
 RED GLESBAR LEAH 029U (MAF)
GOONDOOLA RED LEMONADE L19 (ET) PSPL19
 RED BAR-E-L APPROVAL 4L
 RRA MISS RUMBA (AI) (ET)
 RRA IMP 1 (AI) (ET)



	GL	BW	200	400	600	MCW	MILK	SS	CW	EMA	RIB	RUMP	RBY	IMF	INDEX	SUP (\$)	
EBV	-0.1	+3.4	+25	+38	+50	+43										VLR (\$)	
ACC	35%	44%	37%	+38	+50											NTHS (\$)	

A growthy, feminine, long bodied cherry red heifer. Joined to Goondoola National N09. Offering 5 per cent discount for junior members. Sells vaccinated with Pestigard and 7-in-1, and drenched.

PURCHASER: PRICE:

50 ROUND-EM-UP PUCKER UP P002 DAHP002

VENDOR: DA & AT HOBBS

AGENT: LANDMARK

BORN: 18/04/2018

TATTOO: DAHP002

RED RCN COUNTERPOINT 538
 RED CO CO COUNT VICTOR215
 RED LEH HURON VERONICA 9
CAMPASPE FLAT REDS EQUATOR (AI) CFRE003
 LODI PRINCE 2632 (MAF) (OSF)
 RED GENE ROSE B21 (AI)
 RED GENE BLACK ROSE Y58 (AI) (BLACK)
 RED VGW GAME PLAN 816 (AMF) (MAF) (NHF) (OSF)
 RED SIX MILE GAME FACE 164Y (AMF) (MAF) (NHF) (OSF)
 RED SIX MILE LAKOTO 35W
ROUND-EM-UP KISS & TELL (AI) DAHK020
 GLACIER MARIAS 548 (MAF) (OSF)
 ROUND-EM-UP DINA G001 (AI) (ET)
 IBR RED DINA X583 (AI)



	GL	BW	200	400	600	MCW	MILK	SS	CW	EMA	RIB	RUMP	RBY	IMF	INDEX	SUP (\$)	+\$37
EBV	-0.7	+2.8	+25	+39	+56	+53	+12	+0.8	+36	+1.8	-1.0	-1.5	+1.6	-0.3		VLR (\$)	+\$37
ACC	42%	60%	49%	+39	+56		25%	28%	35%	25%	33%	33%	31%	30%		NTHS (\$)	+\$40

A young unjoined heifer being offered on behalf of our children Taylah and Hunter. She is out of a exceptional cow family with a really interesting mix of different genetics with plenty of growth for age. 7.1,pestivirus vaccinated

PURCHASER: PRICE:

51 REDGUMS LAYLA (ET) MCDP5

VENDOR: CLIFF & MAREE DOWNEY

AGENT: LANDMARK

BORN: 20/04/2018

TATTOO: MCDP5

RED VGW GAME PLAN 508 (AMF) (MAF) (OSF)
 RED VGW GAME PLAN 816 (AMF) (MAF) (NH) (OSF)
 RED VGW TW DOLL 0270
RED SIX MILE GRAND SLAM 130Z (AMF) (MAF) (NH) (OSF) CANM1689128
 RED SSS BUCC 30U
 RED SIX MILE REBECCA 216X
 RED WILBAR REBECCA 234M
 SCHULER FLAT IRON 5204R (MAF) (OSF)
 ROCKRIDGE FLAT LEAD ON D29 (AI)
 RRA MS COPPERSMITH A10 (MAF)
KRAKAJAK AMBER F135 KAJF135
 RED W LODI (AI)
 RED W AMBER 3RD
 RED W AMBER (AI) (ET) (MAF)



	GL	BW	200	400	600	MCW	MILK	SS	CW	EMA	RIB	RUMP	RBY	IMF	INDEX	SUP (\$)	VLR (\$)	NTHS (\$)
EBV	-2.6	+2.6	+30	+47	+61	+48		+0.4	+40		-1.6	-2.1	+1.9	-0.5				+945
ACC	47%	73%	57%	+47	+61			28%	34%		32%	32%	29%	28%				+942

From the same dam as this year's Sydney interbreed bull, Redgums Layla is a moderate framed easy doing heifer. Her sire Red Six Mile Grand Slam is a proven performer. Use her to add calving ease and growth to your herd. Supermarket index in the top 10% for the breed.

PURCHASER: PRICE:

52 MELLOWOOD PEARL MWDP03

VENDOR: GP & SJ KNEE

AGENT: ELDERS

BORN: 29/05/2018

TATTOO: MWDP03

JINDELLISTON PARK COWBOY (AI) (MAF)
 BARRHON LODGE RED ZEPHAR
 MOOREFIELDS DAKOTA
BARRHON LODGE JACKAROO BRSJ2
 BANDEEKA CAPTAIN C022
 CHAN ABBEY CAITLIN F12
 ROSEDURNATE CAITLIN (AI)
 ROSEHILL SAKIC E01 (TWIN) (AI)
 GOONDOOLA JD J14
 GOONDOOLA MISS D G02 (AI)
GOONDOOLA MOLTON GOLD M09 PSPM09
 MOORWATHA MC29
 BST TULLATOOLA GOLD F146
 BSTTULLATOOLA W GOLD B56 (AI)



	GL	BW	200	400	600	MCW	MILK	SS	CW	EMA	RIB	RUMP	RBY	IMF	INDEX	SUP (\$)	VLR (\$)	NTHS (\$)
EBV		+2.9	+23	+35	+50													
ACC		37%	31%	+35	+50													

P03 Pearl is a sweet fronted softly made Heifer and is structually sound out of the Goondoola & Tullatoola Cow line on her Dams side with loads of maternal strengths and the Jindelliston Park and Rosedurnate on the Sires side. She sells unjoined with 2 straws of Brylor Red Kodiak 3A.

PURCHASER: PRICE:

53 GOONDOOLA GOLD P09 (AI) (ET) PSPP09

VENDOR: POWE FAMILY

AGENT: ELDERS

BORN: 16/06/2018

TATTOO: PSPP09

RED U-2 RECON 192Y
 RED U-2 RECKONING 149A
 RED U-2 ANEXA 271Y
RED SIX MILE CUSTOM MADE 505C (AMF) (MAF) (NH) (OSF) CANM1858482
 RED BASIN EXT 45T5
 RED SIX MILE LASSIE 207Z
 RED SIX MILE LASSIE 377P
 BST TULLATOOLA MR BEEF Y12 (AI)
 BST TULLATOOLA MR BEEF A25
 BST TULLATOOLA VERA (AI) (OSF)
GOONDOOLA GOLD G4 (AI) PSPG04
 RRA THE NIGHT (AI) (AMF) (MAF) (NH) (OSF)
 BST TULLATOOLA GOLD C13
 BST TULLATOOLA GOLD Y16 (OSF)



MAY 2019 RED ANGUS BREEDPLAN																		
	GL	BW	200	400	600	MCW	MILK	SS	CW	EMA	RIB	RUMP	RBY	IMF	INDEX	SUP (\$)	VLR (\$)	NTHS (\$)
EBV	-1.1	+1.2	+21	+34	+44													
ACC	29%	40%	33%	+34	+44													

Sweetest natured heifer combining everything you want in a female sound, naturally easy doing and think, feminine and super friendly. Would suit someone starting off a stud, especially younger kids. Offering 5 per cent discount for junior members. Sells vaccinated with Pestigard and 7-in-1, and drenched.

PURCHASER: PRICE:

**2019 RED ANGUS & SIMMENTAL
NATIONAL SHOW & SALE**

*Simmental
Female Live Lots*



54 RELLUM FARMS OTTY N47 (R)

VENDOR: MR GC AND MRS VJ MULLER AGENT: LANDMARK BORN: 1/07/2017 COLOUR: RED TATTOO: GCMPN047
 REGISTRATION GRADE: PURE HORN: DEHORNED

WHEATLAND BULL 680S
 WHEATLAND EL TORO 958W
 WHEATLAND LADY 228M

WOONALLEE JACKHAMMER

CNS DREAM ON L186
 PERT DREAM ON D10
 SAROKOS PARK MISS LUCKY ONE A101

ECKERSLEY JACKSON
 RELLUM FARMS EMMERTT
 RELLUM FARMS TABATHA 5

RELLUM FARMS OTTY G24

RELLUM FARMS BELLAMY
 RELLUM FARMS OTTY
 RELLUM FARMS MERLY 3



NICOLE MULLER

	CE DIR	CE DTRS	GL	BW	200	400	600	MCW	MILK	SS	DTC	CW	EMA	RIB	RUMP	IMF
EBV	-0.5	+1.4	-0.7	+1.3	+16	+32	+36	+36	+3	+0.2		+19				
ACC	34%	31%	34%	52%	48%	45%	43%	36%	37%	29%		35%				
INDEX	DOMESTIC MATERNAL: +932					EXPORT MATERNAL: +936					NORTHERN TERMINAL: +920			VEALER TERMINAL: +926		

N47 a solid red heifer that oozes femininity. Sired by Woonallee Jackhammer, Rellum Farms leading black herd sire for the past five years. Otty is a heifer that you build a breeding program around. AI'd to Kuntz Sheriff 8A on 17/12/18, backed up to Woonallee M. Hussey on 20/12/18. Offering PTIC.

PURCHASER: PRICE:

55 MALA-DAKI POPPY N74 (P)

VENDOR: MALA-DAKI SIMMENTALS AGENT: LANDMARK BORN: 2/11/2017 COLOUR: RED TATTOO: ZIJPN074
 REGISTRATION GRADE: PURE HORN: POLLED

CNS DREAM ON L186
 GCF MR AMIGO
 GCF MISS MT-ZEL

MALA-DAKI RED AMIGO K649

MALA-DAKI BULL DOZER E421
 MALA-DAKI ROSANNE H565
 MALA-DAKI ROSANNE B321

POTT 44163
 ULAN 8659492
 THEA 28067

MALA-DAKI POPPY D367

BUCKINGHAM JAMES +85
 BUCKINGHAM POPPY
 BREONA PARK FRAULINE



	CE DIR	CE DTRS	GL	BW	200	400	600	MCW	MILK	SS	DTC	CW	EMA	RIB	RUMP	IMF
EBV	+2.2	-2.9	-1.0	+0.0	+11	+16	+16	+11	+0	+0.1	+0.1	+7	+1.6	+0.1	+0.1	
ACC	41%	39%	44%	66%	59%	63%	57%	50%	40%	32%	25%	49%	28%	29%	29%	
INDEX	DOMESTIC MATERNAL: +917					EXPORT MATERNAL: +919					NORTHERN TERMINAL: +912			VEALER TERMINAL: +923		

MD Poppy is a very correct blazed faced heifer, she placed 1st in her class at Sydney Royal 2019. She is a maternal sister to the dam of the Grand Champion Bull from Simmental National Show & Sale 2018, and Sired by MD Red Amigo K649 who was Grand Champion Bull at Adelaide Royal 2015. This heifer is left uninjured for your choice of sire.

PURCHASER: PRICE:

56 LOADERRY POPPY (P)

VENDOR: LUKE ADAMS AGENT: LANDMARK BORN: 13/02/2018 COLOUR: RED LIGHT/ BLOND TATTOO: ZLPPP005
 REGISTRATION GRADE: PURE HORN: POLLED

KENCO/MF POWERLINE 204L
 LBR CROCKETT R81
 LBR NIGHT DREAM M22

TULLATOOLA JUST RIGHT

KS RED BY DESIGN N968
 CROSSROAD SIERRA 524S
 CROSSROAD LACOSTA 136L

WORMBETE BARWON
 WORMBETE EVEREST
 WORMBETE QUEENIE

WORMBETE FRED A H40

BANDEEKA U. POPPINS
 WORMBETE XANDRA
 WORMBETE N006



	CE DIR	CE DTRS	GL	BW	200	400	600	MCW	MILK	SS	DTC	CW	EMA	RIB	RUMP	IMF
EBV	-3.1	-2.9	+0.5	+1.3	+18	+31	+36	+38	+5	+0.6		+20		-0.1		
ACC	26%	28%	28%	38%	38%	38%	36%	31%	34%	28%		30%		25%		
INDEX	DOMESTIC MATERNAL: +924					EXPORT MATERNAL: +921					NORTHERN TERMINAL: +917			VEALER TERMINAL: +925		

Poppy is a well bred heifer with masses of potential. This heifer is deep, feminine and clean through the front with great feet and legs. Loaderry Simmentals believe that she would be an asset to any herd and/or stud program in the future. Poppy will be sold empty.

PURCHASER: PRICE:

57 SAVANNAH ZOE P07 (P) (ET) (AI)

VENDOR: SAVANNAH CATTLE CO AGENT: LANDMARK BORN: 1/03/2018 COLOUR: RED TATTOO: SCCPP007

REGISTRATION GRADE: PURE HORN: POLLED

WHEATLAND HIGHVOLTAGE 122Y
WHEATLAND CIRCUIT BREAKER
WHEATLAND LADY 81X

WHEATLAND KILL SWITCH

REMINGTON RED LABEL HR
HR/RR MS CANDACE T73
GFI CANDACE G51

LAZY S RED SHOCKER 226L
LANCASTER RED BARON
GW MISS RED LIGHT 910J

LANCASTER BLANCHE G114

GW LUCKY ONE 686K
LANCASTER BLANCHE
GW MISS LUCKY BUCK 021J



	CE DIR	CE DTRS	GL	BW	200	400	600	MCW	MILK	SS	DTC	CW	EMA	RIB	RUMP	IMF
EBV	-1.2	-1.3	-1.6	+0.6	+20	+33	+37	+39	+1	+0.1		+23	+4.0	+0.2	-0.5	+0.4
ACC	30%	30%	38%	61%	50%	53%	46%	38%	26%	31%		38%	30%	46%	45%	38%
INDEX	DOMESTIC MATERNAL: +927					EXPORT MATERNAL: +928					NORTHERN TERMINAL: +920			VEALER TERMINAL: +930		

One of the first Kill Switch females to be offered for sale in Australia, Zoe P07 is exceptionally thick and growthy - amazing capacity. Zoe P07 has a beautifully quiet demeanour. Out of our super dam, Lancaster Blanche G114, this cross has resulted in a number of sensational animals.

PURCHASER: PRICE:

58 RELUM FARMS PAMINA P10 (P)

VENDOR: MR GC AND MRS VJ MULLER AGENT: LANDMARK BORN: 2/03/2018 COLOUR: RED DARK TATTOO: GCMPP010

REGISTRATION GRADE: PURE HORN: POLLED

GOONOO CREEK USCH
YARRAMORE ERNIE
GOONOO CREEK AVID

LAKESIDE LEN

WATERFRONT FABIAN-F72
WATERFRONT HAIZELLA-H138
WATERFRONT ETHANA-E185

WOONALLEE BHR TORNADO
WOONALLEE GILCREST
WOONALLEE PATTY D74

RELLUM FARMS PAMINA K6

ECKERSLEY JACKSON
RELLUM FARMS PAMINA 14
RELLUM FARMS PAMINA 7



	CE DIR	CE DTRS	GL	BW	200	400	600	MCW	MILK	SS	DTC	CW	EMA	RIB	RUMP	IMF
EBV	+1.4	-3.7	-0.5	+1.0	+17	+31	+39	+40	+15			+22	+2.5	-0.6	-0.7	
ACC	30%	29%	36%	64%	52%	49%	45%	37%	31%			34%	27%	27%	27%	
INDEX	DOMESTIC MATERNAL: +938					EXPORT MATERNAL: +938					NORTHERN TERMINAL: +924			VEALER TERMINAL: +935		

P10 had been a standout of her drop since birth. She is a structurally correct heifer that is easy on the eye. Her sire Lakeside Len has left an even line of heifers, with P10 being the pick of them. An easy keeping heifer with a great deal to offer your program. Unjoined.

PURCHASER: PRICE:

59 SAVANNAH MISS ZOE P14 (PP) (ET) (AI)

VENDOR: SAVANNAH CATTLE CO AGENT: LANDMARK BORN: 2/03/2018 COLOUR: RED TATTOO: SCCPP014

REGISTRATION GRADE: PURE HORN: POLLED

R PLUS MOONSHINE 7077T
DCR MR MOON SHINE X102
DCR MS SHEARCROCK U302

TNT BOOTLEGGER Z268

TNT GUNNER N208
TNT MISS W70
TNT MISS S47

LAZY S RED SHOCKER 226L
LANCASTER RED BARON
GW MISS RED LIGHT 910J

LANCASTER BLANCHE G114

GW LUCKY ONE 686K
LANCASTER BLANCHE
GW MISS LUCKY BUCK 021J



	CE DIR	CE DTRS	GL	BW	200	400	600	MCW	MILK	SS	DTC	CW	EMA	RIB	RUMP	IMF
EBV	-3.8	-3.0	+0.2	+0.6	+22	+35	+38	+43	+2	+0.6		+22	+3.9	+0.7	+0.2	+0.4
ACC	39%	33%	51%	58%	55%	58%	52%	44%	38%	44%		46%	35%	49%	48%	41%
INDEX	DOMESTIC MATERNAL: +925					EXPORT MATERNAL: +922					NORTHERN TERMINAL: +919			VEALER TERMINAL: +928		

A full sister to Savannah Mississippi M019, this female is a true donor prospect. Her full sisters are exceptional, and she has demonstrated growth, thickness, softness and muscle. Stamped with all the characteristics of a modern Red Simmental. This is a special offering.

PURCHASER: PRICE:

60 SETTLER PANCAKE (P)

VENDOR: RICHARD WILKINSON AGENT: LANDMARK BORN: 4/04/2018 COLOUR: RED TATTOO: RWSPP028
 REGISTRATION GRADE: PURE HORN: POLLED

RLA REDSTREAM 152S
 SVS RED HOT 6X
 NAC MABEL 22M

SETTLER MAXIMUS

MALA-DAKI FERRARI F463
 MALA-DAKI POPPY H543
 MALA-DAKI POPPY D367

BAR 5 SA HARRACH 801P
 VALLEY CREEK HARRACH
 VALLEY CREEK ROZ

VALLEY CREEK JACINTA

BARANA WOODSTOCK
 NOANGA ELANA
 MONREID ZOE Z506



	CE DIR	CE DTRS	GL	BW	200	400	600	MCW	MILK	SS	DTC	CW	EMA	RIB	RUMP	IMF
EBV				+2.2	+18	+30	+35									
ACC				32%	29%	29%	26%									
INDEX	DOMESTIC MATERNAL:				EXPORT MATERNAL:				NORTHERN TERMINAL:				VEALER TERMINAL:			

A sweet natured balanced heifer who has been a consistent performer in the show ring including 4th in her class at Sydney Royal 2019. Ideal for the astute young breeder to continue in the show ring or a handy addition to any breeding herd.

PURCHASER: PRICE:

61 VC LUCY P041 (PP) (ET) (AI) (B)

VENDOR: MR S & MRS S MOECK AGENT: LANDMARK BORN: 18/05/2018 COLOUR: BLACK TATTOO: ZMJPP041
 REGISTRATION GRADE: PURE HORN: POLLED

LFE THE DARK NIGHT 350U
 LFE GOTHAM 819Y
 LFE BEST LADY 47W

LFE THE RIDDLER 323B

TNT TANKER U263
 LFE BS CHARO 23Y
 LFE CHARO 3N

MR NLC SUPERIOR S6018
 TNT TANKER U263
 TNT MISS S17

CIRCLE EIGHT MISS LUCY K299

CNS DREAM ON L186
 ST PAULS DREAM LUCY E431
 LUCAS MS 129L 594R



	CE DIR	CE DTRS	GL	BW	200	400	600	MCW	MILK	SS	DTC	CW	EMA	RIB	RUMP	IMF
EBV	+5.2	+8.0	-3.3	+0.5	+29	+50	+48	+46	+2	+0.9		+36	+4.4	+0.4	-0.2	+0.6
ACC	45%	37%	58%	70%	65%	62%	58%	51%	40%	54%		49%	40%	48%	47%	42%
INDEX	DOMESTIC MATERNAL: +\$60				EXPORT MATERNAL: +\$74				NORTHERN TERMINAL: +\$32				VEALER TERMINAL: +\$54			

Homo Polled & Hetero Black. When one is seeking easy-doing, moderate, extremely quiet cattle that are loaded with power you will have VC Lucy P041 on your list! Lucy has softness, broodiness & overall phenotype. Full sibling to the highly successful VC Lucy N048. We feel Lucy has all the attributes to raise some powerful genetics for years to come.

PURCHASER: PRICE:

62 VC KATHIE P008 (ET) (AI)

VENDOR: MR S & MRS S MOECK AGENT: LANDMARK BORN: 3/06/2018 COLOUR: RED DARK TATTOO: ZMJPP008
 REGISTRATION GRADE: PURE HORN: DEHORND

KLONDIKE GOLD RUSH 418B
 ANCHOR "T" RUSTY 59G
 ANCHOR "T" HELGA 10Y

STARWEST POL BLUEPRINT

CHAMPS BRAVO
 PHS HOMOZYGOUS XCEPTIONAL
 WCC WELLS' PLD TALULAH 7T

OVERAL BIRNER
 BHR DOORN G629E
 WISP-WILL PETAL

WOONALLEE KATHIE B111

CONGOSIM BENSIE
 BHR KATHIE SA L055E
 CONGOSIM KARLI



	CE DIR	CE DTRS	GL	BW	200	400	600	MCW	MILK	SS	DTC	CW	EMA	RIB	RUMP	IMF
EBV	-8.2	-4.9	+1.2	+4.0	-31	+50	+71	+71	+7	+0.4		+36	+2.8	-0.7	-0.9	-0.5
ACC	39%	36%	50%	62%	60%	55%	52%	44%	41%	38%		43%	28%	33%	32%	27%
INDEX	DOMESTIC MATERNAL: +\$30				EXPORT MATERNAL: +\$33				NORTHERN TERMINAL: +\$29				VEALER TERMINAL: +\$35			

Here at VC we thought it was only fitting to bring the top price embryos sold at the 2017 Red Angus & Simmental National Show & Sale to be sold back through this event! Woonallee Kathie B111 x Starwest Pol Blueprint - A once in a life time opportunity. B111 is undoubtedly one of the most influential cows in the fullblood Simmental breed. Her progeny feature the \$160,000 Los Angeles, Las Vegas & Jetstream just to name a few. We believe this is the ultimate combination of the freshest new genetics out of Australia's most proven cow family. This stylish female is a full sibling to VC PAY BACK P007.

PURCHASER: PRICE:

63 LANCASTER ERICA P189 (P) (AI) (B)

VENDOR: JENNIFER IMPEY AGENT: LANDMARK BORN: 16/06/2018 COLOUR: BLACK TATTOO: LCSP189
 REGISTRATION GRADE: PURE HORN: POLLED

HOOK'S SHEAR FORCE 38K
 TRIPLE C SINGLETARY 53H
 LUCAS JOSIE 19K
CCR COWBOY CUT 5048Z
 HTP SVF IN DEW TIME
 CCR MS 4045 TIME 7322T
 CCR MS PRETTY 4045P
 SRS J914 PREFERRED BEEF
 SRS RIGHT-ON 22R
 SRS G720 GILLIAN
LANCASTER ERICA K235
 GW LUCKY CHARM 665K
 LANCASTER CARBARET
 LANCASTER ERICA A302



	CE DIR	CE DTRS	GL	BW	200	400	600	MCW	MILK	SS	DTC	CW	EMA	RIB	RUMP	IMF
EBV	+0.5	-2.1	-1.7	+1.0	+25	+45	+45	+41	+4	+0.8		+25	+4.3	+1.9	+1.9	+1.2
ACC	45%	42%	58%	68%	60%	59%	56%	52%	46%	51%		47%	41%	45%	44%	39%
INDEX	DOMESTIC MATERNAL: +\$45					EXPORT MATERNAL: +\$55					NORTHERN TERMINAL: +\$30			VEALER TERMINAL: +\$41		

A very stylish heifer out of the great Lancaster Erica female line, sired by CCR Cowboy Cut. This heifer carries herself well, with good neck extension and plenty of thickness, yet remains feminine and soft. She is in the Top 10 percentile for Rib Fat, Rump Fat and IMF.

PURCHASER: PRICE:

64 AUSBRED RED PEARL POO1 (PP) (AI) (TW) (R)

VENDOR: SHANNON LAWLOR AGENT: LANDMARK BORN: 2/08/2018 COLOUR: RED TATTOO: ZLXPP001
 REGISTRATION GRADE: PURE HORN: POLLED

SHS ENTICER P1B
 HARVIE JDF WALLBANGER111X
 JDF PEPSI 61U
SVS CAPTAIN MORGAN 11Z
 RLA REDSTREAM 152S
 SUNNYVALLEY BLK JENNA 880U
 WLB 32H JENNA 360R
 GW LUCKY DICE 187H
 DAUME LEGEND M081
 DAUME'S MS BOLDSTOCK J90
CORINDADOWNS BLACKSTUMP
 SS GOLDMINE L42
 CORINDADOWNS ZINNIA
 SANDERAE UNIS



	CE DIR	CE DTRS	GL	BW	200	400	600	MCW	MILK	SS	DTC	CW	EMA	RIB	RUMP	IMF
EBV	+0.6	+0.9	-2.9	+1.6	+30	+51	+52	+51	+3	+0.8		+31	+3.7	+0.2	-0.3	
ACC	35%	31%	47%	62%	54%	54%	49%	41%	42%	32%		40%	25%	26%	25%	
INDEX	DOMESTIC MATERNAL: +\$46					EXPORT MATERNAL: +\$51					NORTHERN TERMINAL: +\$29			VEALER TERMINAL: +\$46		

Outstanding red female by SVS Captain Morgan out of Australia's Best Black Simmental Cow (EBVs, Performance & Phenotype). Captain Morgan has sired champions at Sydney, Canberra, Canberra and Perth Royal shows! BW: 44kg WW: 376kg (combined WW of 746kg or 101.6% of dams weight). Twin to ZLXPP002.

PURCHASER: PRICE:

65 AUSBRED RED RUM & CREAMING SODA POO2 (PP) (AI) (TW) (R)

VENDOR: SHANNON LAWLOR AGENT: LANDMARK BORN: 2/08/2018 COLOUR: RED TATTOO: ZLXPP002
 REGISTRATION GRADE: PURE HORN: POLLED

SHS ENTICER P1B
 HARVIE JDF WALLBANGER111X
 JDF PEPSI 61U
SVS CAPTAIN MORGAN 11Z
 RLA REDSTREAM 152S
 SUNNYVALLEY BLK JENNA 880U
 WLB 32H JENNA 360R
 GW LUCKY DICE 187H
 DAUME LEGEND M081
 DAUME'S MS BOLDSTOCK J90
CORINDADOWNS BLACKSTUMP
 SS GOLDMINE L42
 CORINDADOWNS ZINNIA
 SANDERAE UNIS



	CE DIR	CE DTRS	GL	BW	200	400	600	MCW	MILK	SS	DTC	CW	EMA	RIB	RUMP	IMF
EBV	+2.9	+1.2	-3.3	+0.8	+28	+48	+47	+46	+3	+0.7		+30	+3.7	+0.2	-0.3	
ACC	35%	31%	47%	62%	54%	54%	49%	41%	42%	32%		40%	25%	26%	25%	
INDEX	DOMESTIC MATERNAL: +\$48					EXPORT MATERNAL: +\$53					NORTHERN TERMINAL: +\$28			VEALER TERMINAL: +\$47		

Rare and outstanding RED BALDY female by SVS Captain Morgan out of Australia's Best Black Simmental Cow (EBVs, Performance & Phenotype). Captain Morgan has sired champions at Sydney, Canberra, Canberra and Perth Royal shows! BW: 40kg WW: 366kg (combined WW of 746kg or 101.6% of dams weight). Twin to ZLXPP001.

PURCHASER: PRICE:

66 HOBBS LIVESTOCK RED KEEPSAKE SUMMIT (PP) (ET) (AI) (R)

VENDOR: STUART & KYLIE HOBBS AGENT: LANDMARK BORN: 11/08/2018 COLOUR: RED TATTOO: SHLPP009
 REGISTRATION GRADE: PURE HORN: POLLED

IPU RED WESTERN 49X
 KWA FLYF RED MOUNTAIN 16Z
 KWA MS ROCK 14X
HARVIE RED SUMMIT 54B
 HARVIE JDF WALLBANGER111X
 HARVIE DAKOTA ROSE 11Z
 WS DAKOTA ROSE M86
 HC POWER DRIVE 88H
 WFL FULLY CHARGED 201M
 LFE DAKOTA 89K
HOBBS LIVESTOCK KEEPSAKE
 LRS BIG COUNTRY 37E
 SSP KEEPSAKE 23K
 SSP BLAZE 5F



	CE DIR	CE DTRS	GL	BW	200	400	600	MCW	MILK	SS	DTC	CW	EMA	RIB	RUMP	IMF
EBV	+0.8	+0.6	-2.1	+0.3	+21	+33	+33	+31	-1	+0.3		+21				
ACC	27%	25%	36%	58%	50%	45%	41%	33%	29%	27%		32%				
INDEX	DOMESTIC MATERNAL: +\$31					EXPORT MATERNAL: +\$33				NORTHERN TERMINAL: +\$21			VEALER TERMINAL: +\$35			

The first Summit daughter to sell at auction, she's a long bodied feminine heifer that carries herself well with softness and style. Her dam is an unbelievable cow with a great temperament and magnificent udder.

PURCHASER: PRICE:

67 SAVANNAH DHARMA P04 (P) (AI)

VENDOR: SAVANNAH CATTLE CO AGENT: ELDERS BORN: 22/02/2018 COLOUR: RED TATTOO: VPCPP004
 REGISTRATION GRADE: PURE HORN: POLLED

WHEATLAND HIGHVOLTAGE 122Y
 WHEATLAND CIRCUIT BREAKER
 WHEATLAND LADY 81X
WHEATLAND KILL SWITCH
 REMINGTON RED LABEL HR
 HR/RR MS CANDACE T73
 GFI CANDACE G51
 LANCASTER RED BARON
 LANCASTER E-TYPE E074
 LANCASTER BLANCHE
SAVANNAH DHARMA M15
 LBR CROCKETT R81
 CORINDADOWNS DHARMA
 CORINDADOWNS WILHEMINA



	CE DIR	CE DTRS	GL	BW	200	400	600	MCW	MILK	SS	DTC	CW	EMA	RIB	RUMP	IMF
EBV			-1.2	+0.4	+19	+30	+32									
ACC			27%	35%	30%	30%	28%									
INDEX	DOMESTIC MATERNAL: +\$27					EXPORT MATERNAL: +\$26				NORTHERN TERMINAL: +\$19			VEALER TERMINAL: +\$31			

An outstanding young female, this heifer was the C.A.F when her mother, Savannah Dharma M015 was awarded Reserve Champion Cow at Rockhampton 2018. Dharma is a moderate, extremely thick and stylish young female. Sired by Wheatland Kill Switch, a son of Wheatland Circuit Breaker 325A, who sold for \$210,000 in 2016.

PURCHASER: PRICE:

Buyer Instruction Slip

NO VERBAL INSTRUCTIONS CAN BE ACCEPTED

Bid Card No _____ PIC _____

Name _____

Address _____

Contact Person _____

Phone/s _____

Email _____

Lots Purchased _____ Total _____

DELIVERY

Destination _____

Delivery Date _____

Transport Arrangements (include Carriers Name) _____

Further Instructions: _____

Stud Name (if transfer is required) _____ Stud No _____

Insurance (state period) _____

Signature _____ Date _____



AuctionsPlus[®]

Australia's Livestock Marketplace

Can't make the sale?

Purchase online in eight simple steps!

Log on to AuctionsPlus and bid on your phone, tablet or computer.

- 1 REGISTER ONLINE**
Free once off registration for all auctions.
- 2 COMPLETE BUYER INDUCTION**
The buyer induction will help you understand the roles and responsibilities of everyone on the AuctionsPlus system.
- 3 VIEW CATALOGUE**
View photos, videos, pedigrees and more.
- 4 ENTER AUCTION**
Log into the auction anytime, anywhere and bid on your mobile, tablet or computer.
- 5 AUTO BID**
Can't stay for the whole sale? Set your maximum bid on the lot that you want to purchase and let the computer bid for you.
- 6 CONTACT SELLING AGENT**
If successful, contact selling agent to arrange payment and delivery. The agent contact details will be available in the catalogue header.
- 7 PAYMENT**
Via the selling agent's terms and conditions.
- 8 DELIVERY**
Arrange transport of livestock at your expense.

Contact AuctionsPlus on (02) 9262 4222
or email studsales@auctionsplus.com.au
or www.auctionsplus.com.au

Check us out on:    

THE LEADING LIVESTOCK MARKETING TEAM

RM650441



Kylie Raine | 0408 293 013 | Tamworth

Lisa Duce | 0408 462 095 | Dubbo

Shantelle Stephens | 0409 335 501 | Wagga Wagga