

# HEIFERS

## LOT 1

VENDOR ROBIN M MCCOSKER

MCKFN1788 CODENWARRA HARUKI N1788

REGO No MCKFN1788 COLOUR BLACK  
 SEX F GRADE FULLBLOOD  
 DOB 24/09/2017 BLOOD 100  
 MIP CASE No 641975 GENETIC STATUS B3FU,  
 SNP CASE No 756748 CHSFU, CL16FU, F1130%

PEDFA201 MONJIRO J11550

WKSFM0139 WORLD K'S HARUKI 2 (FB1614)

PEDFA206 SAKURA 2 J741638

**SIRE** SMOFE0055 SUMO CATTLE CO HARUKI E055

TWAFR0003 TWA ICHIRYUNO (IMP USA)

SUMFW1855 SUMO RUNO W1855

SUMFT0720 SUMO NABO YASU T720

PEDFAJ10787 KIKUTERU DOI J10787 - KURO IKU

IMUFMTF150 KIKUTERUSHIGE (IMP USA)

PEDFAJ649744 KIKUNAKA 6 J649744

**DAM** MCKFW0039 CODENWARRA F W0039

WKSFM0164 WORLD K'S MICHIFUKU

SUMFU2131 SUMO FUKU U2131

IMUFR3394 TF KENSEI 18/5 (IMP USA)

PURCHASER .....

PRICE .....

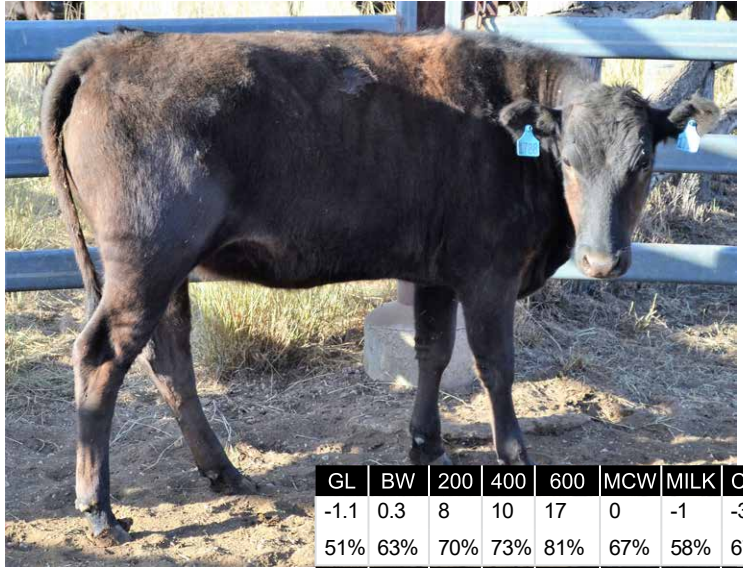

JUNE 2019 WAGYU GROUP BREEDPLAN

GL	BW	200	400	600	MCW	MILK	CWt
-1.1	0.3	8	10	17	0	-1	-3
51%	63%	70%	73%	81%	67%	58%	67%
EMA	RUMP	RBY	MS	MF	SRI	FTI	F1I
3	0.7	0.6	-0.3	-0.08	\$87	\$54	\$43
50%	51%	43%	55%	50%			

### NOTES

The Sire of this Heifer is SUMO CATTLE CO HARUKI E055 (CW and EMA top 25 percentile); the Dam MCKFW0039. Eye muscle area is in top 10 percentile and Retail Beef yeild in top 20 percentile.

*Whilst all care has been taken in the accuracy of the data provided, the lot notes have been provided by the vendor and The Australian Wagyu Association takes no responsibility over the accuracy of this information. Any warranties or representations in this document in respect to animals are given by the owner and not the AWA.*

# HEIFERS

## LOT 2

VENDOR ROBIN M MCCOSKER

MCKFN1791 CODENWARRA HARUKI N1791

REGO No MCKFN1791 COLOUR BLACK  
 SEX F GRADE FULLBLOOD  
 DOB 1/10/2017 BLOOD 100  
 MIP CASE No 641978 GENETIC STATUS B3FU,  
 SNP CASE No 756749 CHSFU, CL16FU, F117%

PEDFA201 MONJIRO J11550

WKSFM0139 WORLD K'S HARUKI 2 (FB1614)

PEDFA206 SAKURA 2 J741638

**SIRE** SMOFE0055 SUMO CATTLE CO HARUKI E055

TWAFR0003 TWA ICHIRYUNO (IMP USA)

SUMFW1855 SUMO RUNO W1855

SUMFT0720 SUMO NABO YASU T720

IMUFQTF148 ITOSHIGENAMI (IMP USA)

SMOFD0087 SUMO CATTLE CO ITOSHIGENAMI D087

SUMFV0231 SUMO HANA V0231

**DAM** MCKFH0691 CODENWARRA 691

MCKFA0176 CODENWARRA F A0176

MCKFC0267 CODENWARRA F C267

MCKFX0077 CODENWARRA F X0077

PURCHASER .....

PRICE .....

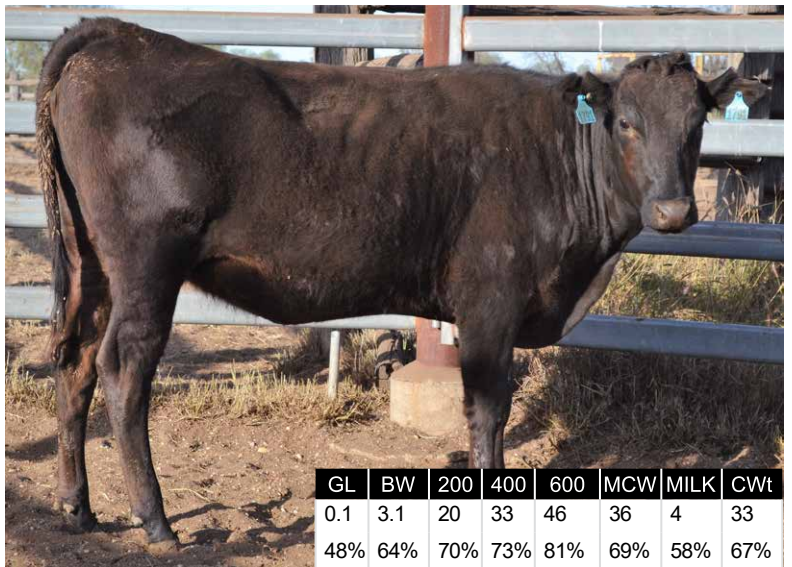

JUNE 2019 WAGYU GROUP BREEDPLAN

GL	BW	200	400	600	MCW	MILK	CWt
0.1	3.1	20	33	46	36	4	33
48%	64%	70%	73%	81%	69%	58%	67%
EMA	RUMP	RBY	MS	MF	SRI	FTI	F1I
-0.3	-0.3	0.2	-0.2	-0.11	\$135	\$104	\$75
46%	47%	38%	52%	47%			

### NOTES

The Sire of this Heifer is SUMO CATTLE CO HARUKI E055 (CW and EMA top 25 percentile); the Dam MCKFH0691. This Heifer has good growth weight -381kg - Carcase Weight Score in top 15 percentile.

*Whilst all care has been taken in the accuracy of the data provided, the lot notes have been provided by the vendor and The Australian Wagyu Association takes no responsibility over the accuracy of this information. Any warranties or representations in this document in respect to animals are given by the owner and not the AWA.*

# HEIFERS

## LOT 3

VENDOR ROBIN M MCCOSKER

MCKFN1794 CODENWARRA HARUKI N1794

REGO No MCKFN1794 COLOUR BLACK  
 SEX F GRADE FULLBLOOD  
 DOB 1/10/2017 BLOOD 100  
 MIP CASE No 641981 GENETIC STATUS B3FU,  
 SNP CASE No 756750 CHS28%, CL16FU, F1130%

PEDFA201 MONJIRO J11550

WKSFM0139 WORLD K'S HARUKI 2 (FB1614)

PEDFA206 SAKURA 2 J741638

**SIRE** SMOFE0055 SUMO CATTLE CO HARUKI E055

TWAFR0003 TWA ICHIRYUNO (IMP USA)

SUMFW1855 SUMO RUNO W1855

SUMFT0720 SUMO NABO YASU T720

IMJFAJ2703 ITOMORITAKA J2703 HONGEN (IMP JAP)

SMOFE0112 SUMO CATTLE CO ITOMORITAKA E112

SUMFW1216 SUMO KAN W1216

**DAM** MCKFH0758 CODENWARRA 758

IMUFQTF148 ITOSHIGENAMI (IMP USA)

MCKFW0054 CODENWARRA F W0054

TWAFS0219 TWA SHITASII (IMP USA)

PURCHASER .....

PRICE .....

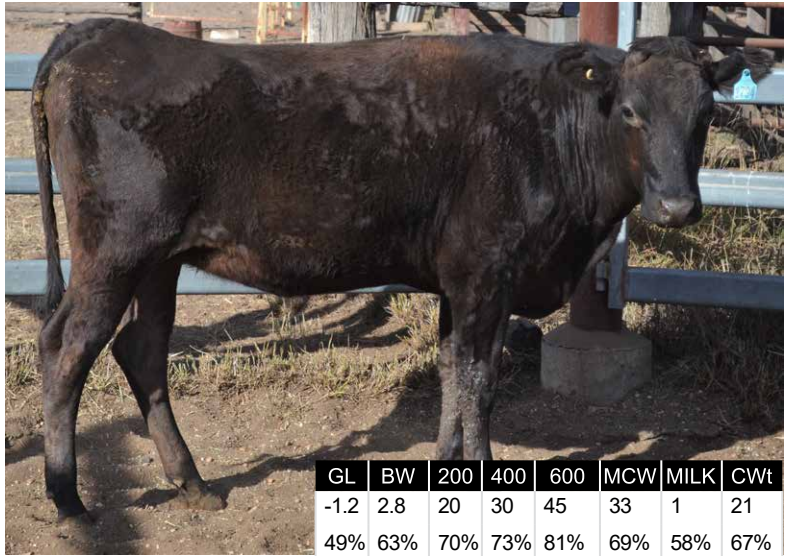

JUNE 2019 WAGYU GROUP BREEDPLAN

GL	BW	200	400	600	MCW	MILK	CWt
-1.2	2.8	20	30	45	33	1	21
49%	63%	70%	73%	81%	69%	58%	67%
EMA	RUMP	RBV	MS	MF	SRI	FTI	F1I
0.9	-1.2	1	-0.6	-0.16	\$100	\$69	\$39
46%	48%	39%	52%	47%			

### NOTES

The Sire of this Heifer is SUMO CATTLE CO HARUKI E055 (CW and EMA top 25 percentile); the Dam MCKFH0758. This Heifer has good growth - weight 386kg - Carcase Weight Score in top 30 percentile.

*Whilst all care has been taken in the accuracy of the data provided, the lot notes have been provided by the vendor and The Australian Wagyu Association takes no responsibility over the accuracy of this information. Any warranties or representations in this document in respect to animals are given by the owner and not the AWA.*

# HEIFERS

## LOT 4

VENDOR ROBIN M MCCOSKER

MCKFN1797 CODENWARRA HARUKI N1797

REGO No MCKFN1797 COLOUR BLACK  
 SEX F GRADE FULLBLOOD  
 DOB 24/09/2017 BLOOD 100  
 MIP CASE No 641984 GENETIC STATUS B3FU,  
 SNP CASE No 756752 CHS25%, CL16FU, F1118%

PEDFA201 MONJIRO J11550

WKSFM0139 WORLD K'S HARUKI 2 (FB1614)

PEDFA206 SAKURA 2 J741638

**SIRE** SMOFE0055 SUMO CATTLE CO HARUKI E055

TWAFR0003 TWA ICHIRYUNO (IMP USA)

SUMFW1855 SUMO RUNO W1855

SUMFT0720 SUMO NABO YASU T720

IMJFAJ2703 ITOMORITAKA J2703 HONGEN (IMP JAP)

SMOFE0112 SUMO CATTLE CO ITOMORITAKA E112

SUMFW1216 SUMO KAN W1216

**DAM** MCKFJ0954 CODENWARRA F J954

RJNFV2374 NABO F V2374

MCKFD0302 CODENWARRA F D302

MCKFB0235 CODENWARRA F B235

PURCHASER .....

PRICE .....



JUNE 2019 WAGYU GROUP BREEDPLAN

GL	BW	200	400	600	MCW	MILK	CWt
-0.8	2.4	17	26	39	37	2	13
48%	64%	71%	73%	82%	69%	58%	68%
EMA	RUMP	RBV	MS	MF	SRI	FTI	F1I
1.3	-0.8	0.9	-0.7	-0.17	\$91	\$57	\$31
46%	47%	39%	52%	47%			

### NOTES

The Sire of this Heifer is SUMO CATTLE CO HARUKI E055 (CW and EMA top 25 percentile); the Dam MCKFJ0954. This Heifer has good growth, it has above average Carcase Weight Score and Eye muscle area and Retail Beef Yield in top 5 percentile.

*Whilst all care has been taken in the accuracy of the data provided, the lot notes have been provided by the vendor and The Australian Wagyu Association takes no responsibility over the accuracy of this information. Any warranties or representations in this document in respect to animals are given by the owner and not the AWA.*



# HEIFERS

## LOT 5

VENDOR ROBIN M MCCOSKER

MCKFN1800 CODENWARRA HARUKI N1800

REGO No MCKFN1800 COLOUR BLACK  
 SEX F GRADE FULLBLOOD  
 DOB 1/10/2017 BLOOD 100  
 MIP CASE No 641987 GENETIC STATUS B3FU,  
 SNP CASE No 756754 CHSFU, CL16FU, F117%

PEDFA201 MONJIRO J11550

WKSFM0139 WORLD K'S HARUKI 2 (FB1614)

PEDFA206 SAKURA 2 J741638

**SIRE** SMOFE0055 SUMO CATTLE CO HARUKI E055

TWAFR0003 TWA ICHIRYUNO (IMP USA)

SUMFW1855 SUMO RUNO W1855

SUMFT0720 SUMO NABO YASU T720

IMJFAJ2351 HIRASHIGETAYASU J2351 HONGEN (IMP JAP)

SMOFE0148 SUMO CATTLE CO HIRASHIGETAYASU E148

SUMFW1433 SUMO NAMI W1433

**DAM** MCKFG0573 CODENWARRA F G573

WKSFM0164 WORLD K'S MICHIFUKU

MCKFW0018 CODENWARRA F W0018

TWAFS0214 TWA NEGAI (IMP USA)

PURCHASER .....

PRICE .....

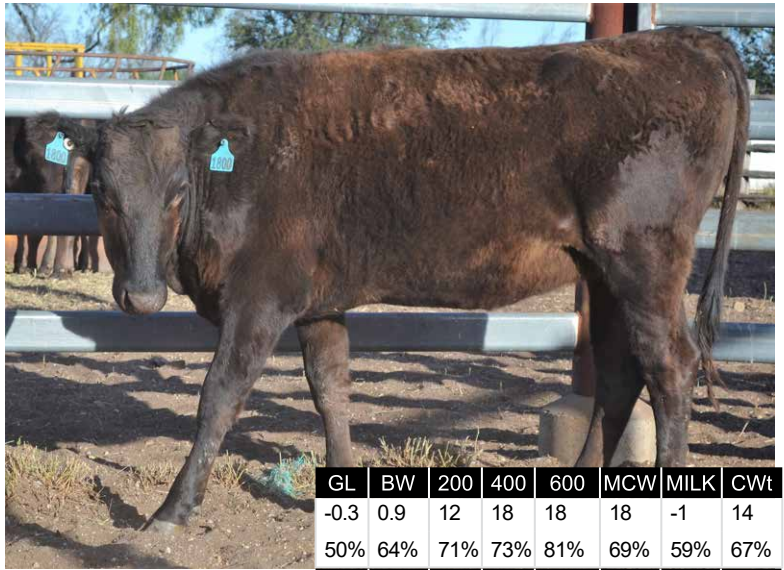

JUNE 2019 WAGYU GROUP BREEDPLAN

GL	BW	200	400	600	MCW	MILK	CWt
-0.3	0.9	12	18	18	18	-1	14
50%	64%	71%	73%	81%	69%	59%	67%
EMA	RUMP	RBV	MS	MF	SRI	FTI	F1I
2.7	-0.4	0.7	0.2	0.06	\$123	\$94	\$84
47%	49%	40%	53%	48%			

### NOTES

The Sire of this Heifer is SUMO CATTLE CO HARUKI E055 (CW and EMA top 25 percentile); the Dam MCKFG0573. This Heifer has above average growth and Carcase Weight Score. Eye muscle area in top 20 percentile, Retail beef yield in top 10 percentile.

*Whilst all care has been taken in the accuracy of the data provided, the lot notes have been provided by the vendor and The Australian Wagyu Association takes no responsibility over the accuracy of this information. Any warranties or representations in this document in respect to animals are given by the owner and not the AWA.*

# HEIFERS

## LOT 6

VENDOR ROBIN M MCCOSKER

MCKFN1801 CODENWARRA HARUKI N1801

REGO No MCKFN1801 COLOUR BLACK  
 SEX F GRADE FULLBLOOD  
 DOB 5/10/2017 BLOOD 100  
 MIP CASE No 641988 GENETIC STATUS B3FU,  
 SNP CASE No 756755 CHSFU, CL16FU, F117%

PEDFA201 MONJIRO J11550

WKSFM0139 WORLD K'S HARUKI 2 (FB1614)

PEDFA206 SAKURA 2 J741638

**SIRE** SMOFE0055 SUMO CATTLE CO HARUKI E055

TWAFR0003 TWA ICHIRYUNO (IMP USA)

SUMFW1855 SUMO RUNO W1855

SUMFT0720 SUMO NABO YASU T720

IMJFAJ2351 HIRASHIGETAYASU J2351 HONGEN (IMP JAP)

SMOFE0148 SUMO CATTLE CO HIRASHIGETAYASU E148

SUMFW1433 SUMO NAMI W1433

**DAM** MCKFG0566 CODENWARRA F G566

RJNVF2374 NABO F V2374

MCKFD0303 CODENWARRA F D303

MCKFA0170 CODENWARRA F A0170

PURCHASER .....

PRICE .....

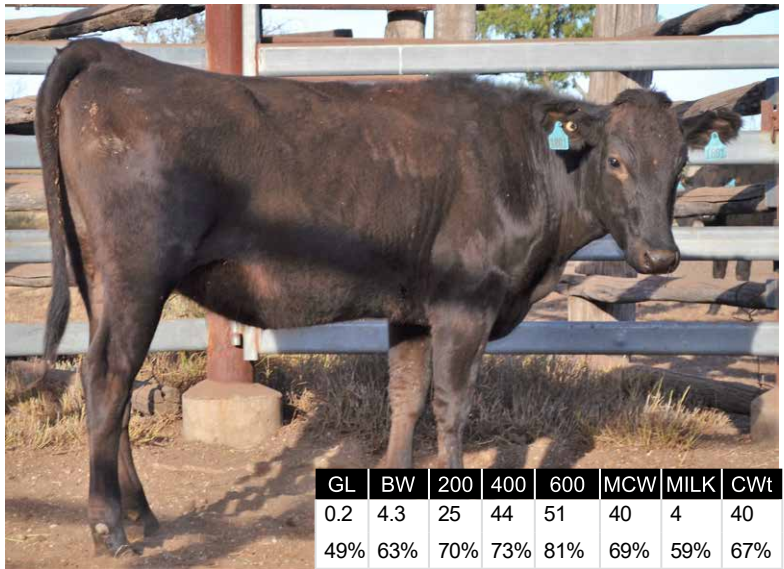

JUNE 2019 WAGYU GROUP BREEDPLAN

GL	BW	200	400	600	MCW	MILK	CWt
0.2	4.3	25	44	51	40	4	40
49%	63%	70%	73%	81%	69%	59%	67%
EMA	RUMP	RBV	MS	MF	SRI	FTI	F1I
1	-1.4	1	-0.2	-0.07	\$163	\$123	\$89
46%	48%	38%	52%	47%			

### NOTES

The Sire of this Heifer is SUMO CATTLE CO HARUKI E055 (CW and EMA top 25 percentile); the Dam MCKFG0566. This Heifer has good growth in the top 1 percentile, Carcase Weight and Retail beef yield in top 5 percentile. Self Replacing Index is in top 10 percentile, Fullblood Index in top 20 percentile and above average F1 index.

*Whilst all care has been taken in the accuracy of the data provided, the lot notes have been provided by the vendor and The Australian Wagyu Association takes no responsibility over the accuracy of this information. Any warranties or representations in this document in respect to animals are given by the owner and not the AWA.*

# HEIFERS

## LOT 7

VENDOR ROBIN M MCCOSKER

MCKFN1808 CODENWARRA HARUKI N1808

REGO No MCKFN1808 COLOUR BLACK  
 SEX F GRADE FULLBLOOD  
 DOB 5/10/2017 BLOOD 100  
 MIP CASE No 641995 GENETIC STATUS B3FU,  
 SNP CASE No 756756 CHSFU, CL16FU, F1130%

PEDFA201 MONJIRO J11550

WKSFM0139 WORLD K'S HARUKI 2 (FB1614)

PEDFA206 SAKURA 2 J741638

**SIRE** SMOF0055 SUMO CATTLE CO HARUKI E055

TWAFR0003 TWA ICHIRYUNO (IMP USA)

SUMFW1855 SUMO RUNO W1855

SUMFT0720 SUMO NABO YASU T720

PEDFAJ10787 KIKUTERU DOI J10787 - KURO IKU

IMUFMTF150 KIKUTERUSHIGE (IMP USA)

PEDFAJ649744 KIKUNAKA 6 J649744

**DAM** MCKFX0114 CODENWARRA F X0114

IMUFP0036 TF ITOMICHI 1/2 (IMP USA)

SUMFV2363 SUMO MICH V2363

IMUFR3394 TF KENSEI 18/5 (IMP USA)

PURCHASER .....

PRICE .....

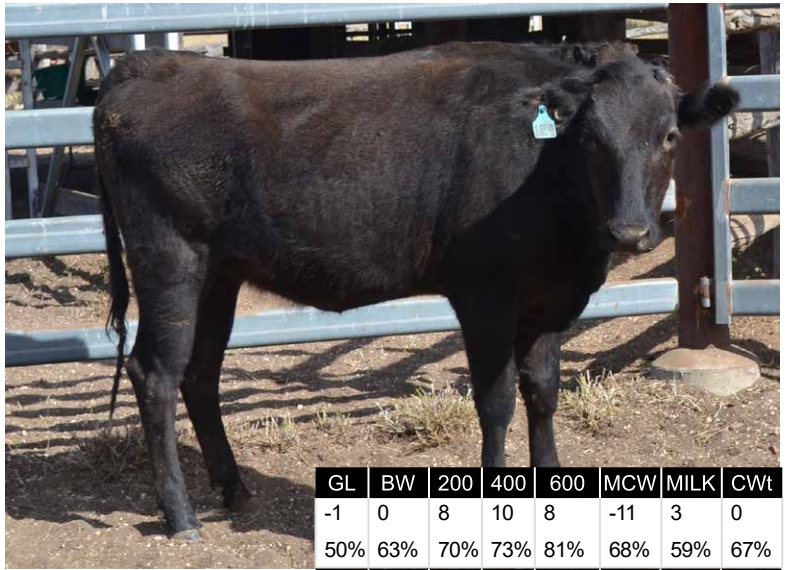

JUNE 2019 WAGYU GROUP BREEDPLAN

GL	BW	200	400	600	MCW	MILK	CWt
-1	0	8	10	8	-11	3	0
50%	63%	70%	73%	81%	68%	59%	67%
EMA	RUMP	RBV	MS	MF	SRI	FTI	F1I
0.7	1.3	-0.3	0	-0.06	\$74	\$62	\$59
49%	50%	42%	53%	49%			

### NOTES

The Sire of this Heifer is SUMO CATTLE CO HARUKI E055 (CW and EMA top 25 percentile); the Dam MCKFX0114. All heifers are SNP 50K tested.

*Whilst all care has been taken in the accuracy of the data provided, the lot notes have been provided by the vendor and The Australian Wagyu Association takes no responsibility over the accuracy of this information. Any warranties or representations in this document in respect to animals are given by the owner and not the AWA.*

# HEIFERS

## LOT 8

VENDOR ROBIN M MCCOSKER

MCKFN1815 CODENWARRA SHIKIKAN N1815

REGO No MCKFN1815 COLOUR BLACK  
 SEX F GRADE FULLBLOOD  
 DOB 28/09/2017 BLOOD 100  
 MIP CASE No 641865 GENETIC STATUS B3FU,  
 SNP CASE No 756759 CHS25%, CL16FU, F1154%

WKSFN2892 WORLD K'S TAKAZAKURA

TWAFR0007 TWA SHIKIKAN (IMP USA)

WKSFL0976 WORLD K'S SUZUTANI (FB1617)

**SIRE** SMOFD0107 SUMO CATTLE CO SHIKIKAN D107

IMUFR3236 TF ITOHANA 38/1 (IMP USA)

SUMFW1742 SUMO HANA W1742

SUMFT0786 SUMO YASU T786

WKSFM0164 WORLD K'S MICHIFUKU

SMOFF0145 SUMO CATTLE CO MICHIFUKU F145

SMOFD0136 SUMO CATTLE CO TAKA D136

**DAM** MCKFJ0823 CODENWARRA 823

MCKFA0167 CODENWARRA F A167

MCKFE0466 CODENWARRA 466

MCKFB0227 CODENWARRA F B227

PURCHASER .....

PRICE .....

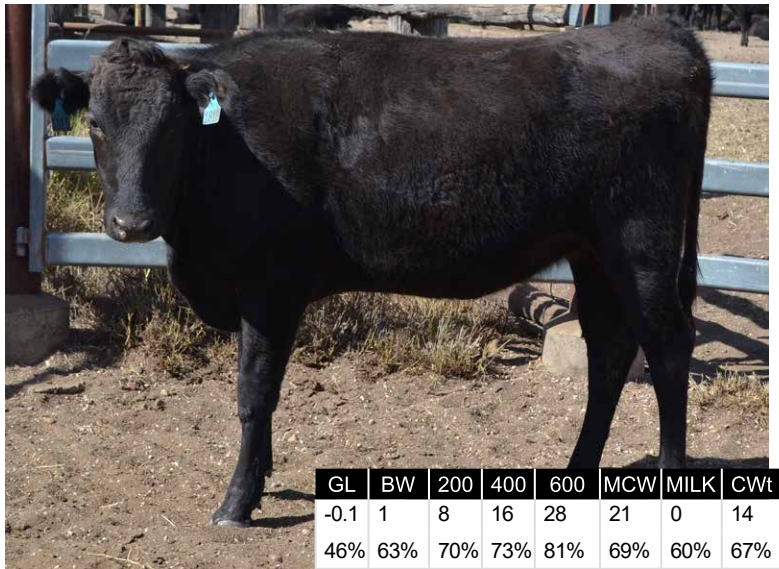

JUNE 2019 WAGYU GROUP BREEDPLAN

GL	BW	200	400	600	MCW	MILK	CWt
-0.1	1	8	16	28	21	0	14
46%	63%	70%	73%	81%	69%	60%	67%
EMA	RUMP	RBV	MS	MF	SRI	FTI	F1I
2.9	-0.9	0.9	0.4	0.03	\$115	\$96	\$79
44%	45%	36%	50%	45%			

### NOTES

The Sire of this Heifer is SUMO CATTLE CO SHIKIKAN D107 (MS and RBV in top 20 percentile); the Dam MCKFJ0823. This Heifer is showing above average growth. Eye muscle is in top 10 percentile, Retail Beef yield in top 5 percentile.

*Whilst all care has been taken in the accuracy of the data provided, the lot notes have been provided by the vendor and The Australian Wagyu Association takes no responsibility over the accuracy of this information. Any warranties or representations in this document in respect to animals are given by the owner and not the AWA.*



# HEIFERS

## LOT 9

VENDOR ROBIN M MCCOSKER

MCKFN1817 CODENWARRA SHIKIKAN N1817

REGO No MCKFN1817 COLOUR BLACK  
 SEX F GRADE FULLBLOOD  
 DOB 28/09/2017 BLOOD 100  
 MIP CASE No 641867 GENETIC STATUS B3FU,  
 SNP CASE No 756761 CHSFU, CL16FU, F1175%

WKSFN2892 WORLD K'S TAKAZAKURA  
 TWAFR0007 TWA SHIKIKAN (IMP USA)  
 WKSFL0976 WORLD K'S SUZUTANI (FB1617)

**SIRE** SMOFD0107 SUMO CATTLE CO SHIKIKAN D107

IMUFR3236 TF ITOHANA 38/1 (IMP USA)  
 SUMFW1742 SUMO HANA W1742  
 SUMFT0786 SUMO YASU T786

IMUFQTF148 ITOSHIGENAMI (IMP USA)  
 SMOFD0087 SUMO CATTLE CO ITOSHIGENAMI D087  
 SUMFV0231 SUMO HANA V0231

**DAM** MCKFG0682 CODENWARRA G682

IMUFR3258 TF TERUTANI 40/1 (IMP USA)  
 MCKFX0068 CODENWARRA F X0068  
 SUMFU2131 SUMO FUKU U2131

PURCHASER .....

PRICE .....

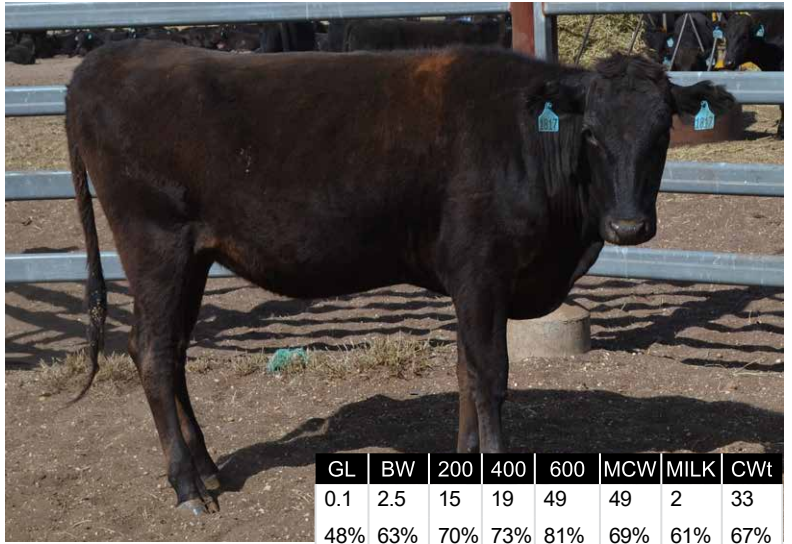

GL	BW	200	400	600	MCW	MILK	CWt
0.1	2.5	15	19	49	49	2	33
48%	63%	70%	73%	81%	69%	61%	67%
EMA	RUMP	RBY	MS	MF	SRI	FTI	F1I
-0.6	-1.9	0	0.5	0.07	\$133	\$107	\$79
46%	48%	38%	52%	47%			

### NOTES

The Sire of this Heifer is SUMO CATTLE CO SHIKIKAN D107 (MS and RBY in top 20 percentile); the Dam MCKFG0682. This Heifer is showing good growth -weight 385kg, Carcase Weight score of 34, putting her in the top 10 percentile for carcase. Retail Beef yeild and Marble score are above average. The Self Replacing Index is in the top 30 percentile.

*Whilst all care has been taken in the accuracy of the data provided, the lot notes have been provided by the vendor and The Australian Wagyu Association takes no responsibility over the accuracy of this information. Any warranties or representations in this document in respect to animals are given by the owner and not the AWA.*

JUNE 2019 WAGYU GROUP BREEDPLAN

# HEIFERS

## LOT 10

VENDOR ROBIN M MCCOSKER

MCKFN1821 CODENWARRA SHIKIKAN N1821

REGO No MCKFN1821 COLOUR BLACK  
 SEX F GRADE FULLBLOOD  
 DOB 23/09/2017 BLOOD 100  
 MIP CASE No 641871 GENETIC STATUS B3FU,  
 SNP CASE No 756762 CHS26%, CL16FU, F1152%

WKSFN2892 WORLD K'S TAKAZAKURA  
 TWAFR0007 TWA SHIKIKAN (IMP USA)  
 WKSFL0976 WORLD K'S SUZUTANI (FB1617)

**SIRE** SMOFD0107 SUMO CATTLE CO SHIKIKAN D107

IMUFR3236 TF ITOHANA 38/1 (IMP USA)  
 SUMFW1742 SUMO HANA W1742  
 SUMFT0786 SUMO YASU T786

IMJFAJ2703 ITOMORITAKA J2703 HONGEN (IMP JAP)  
 SMOFE0112 SUMO CATTLE CO ITOMORITAKA E112  
 SUMFW1216 SUMO KAN W1216

**DAM** MCKFH0746 CODENWARRA 746

MCKFX0113 CODENWARRA F X0113  
 MCKFC0262 CODENWARRA F C262  
 MCKFW0011 CODENWARRA F W0011

PURCHASER .....

PRICE .....



GL	BW	200	400	600	MCW	MILK	CWt
0.4	4.2	20	35	57	57	4	33
48%	64%	70%	73%	81%	69%	60%	67%
EMA	RUMP	RBY	MS	MF	SRI	FTI	F1I
0	-2.5	0.7	0.2	0	\$136	\$121	\$85
46%	48%	38%	53%	48%			

### NOTES

The Sire of this Heifer is SUMO CATTLE CO SHIKIKAN D107 (MS and RBY in top 20 percentile); the Dam MCKFH0746. This heifer has good growth with a weight of 402kg a Carcase Weight score of 30, putting her in the top 10 percentile, Retail Beef yeild in top 10 percentile. Above average Self Replacing and Fullblood Indexes.

*Whilst all care has been taken in the accuracy of the data provided, the lot notes have been provided by the vendor and The Australian Wagyu Association takes no responsibility over the accuracy of this information. Any warranties or representations in this document in respect to animals are given by the owner and not the AWA.*

JUNE 2019 WAGYU GROUP BREEDPLAN

# HEIFERS LOT 11

VENDOR ROBIN M MCCOSKER

MCKFN1826 CODENWARRA SHIKIKAN N1826

REGO No MCKFN1826 COLOUR BLACK  
 SEX F GRADE FULLBLOOD  
 DOB 23/09/2017 BLOOD 100  
 MIP CASE No 641876 GENETIC STATUS B3FU,  
 SNP CASE No 756765 CHS2%, CL16FU, F1157%

WKSFN2892 WORLD K'S TAKAZAKURA  
 TWAFR0007 TWA SHIKIKAN (IMP USA)  
 WKSFL0976 WORLD K'S SUZUTANI (FB1617)  
**SIRE** SMOFD0107 SUMO CATTLE CO SHIKIKAN D107  
 IMUFR3236 TF ITOHANA 38/1 (IMP USA)  
 SUMFW1742 SUMO HANA W1742  
 SUMFT0786 SUMO YASU T786

IMUFJTF40 TERUTANI J2494 TF40 (IMP JAP)  
 SUMFV2313 SUMO TERUTANI V2313  
 TWAFS0313 TWA SHIKATA  
**DAM** MCKFA0163 CODENWARRA F A0163  
 IMUFQTF148 ITOSHIGENAMI (IMP USA)  
 MCKFW0045 CODENWARRA F W0045  
 TWAFS0219 TWA SHITASII (IMP USA)

PURCHASER .....

PRICE .....

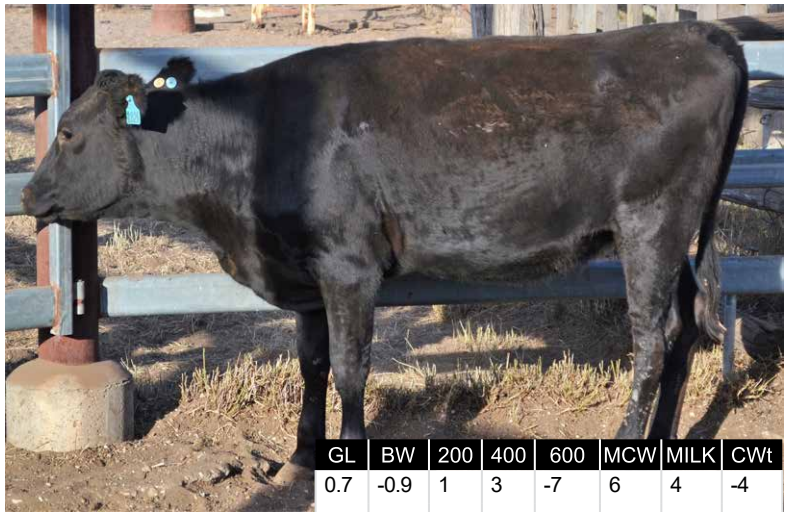

GL	BW	200	400	600	MCW	MILK	CWt
0.7	-0.9	1	3	-7	6	4	-4
47%	64%	71%	73%	81%	68%	62%	67%
EMA	RUMP	RBV	MS	MF	SRI	FTI	F1I
1	-0.8	0.1	0.5	0.07	\$46	\$54	\$60
46%	47%	38%	52%	47%			

## NOTES

The Sire of this Heifer is SUMO CATTLE CO SHIKIKAN D107 (MS and RBV in top 20 percentile); the Dam MCKFA0163. Retail Beef Yield and Marble Score rate above average for the breed.

*Whilst all care has been taken in the accuracy of the data provided, the lot notes have been provided by the vendor and The Australian Wagyu Association takes no responsibility over the accuracy of this information. Any warranties or representations in this document in respect to animals are given by the owner and not the AWA.*

JUNE 2019 WAGYU GROUP BREEDPLAN

# HEIFERS LOT 12

VENDOR ROBIN M MCCOSKER

MCKFN1830 CODENWARRA SHIKIKAN N1830

REGO No MCKFN1830 COLOUR BLACK  
 SEX F GRADE FULLBLOOD  
 DOB 3/09/2017 BLOOD 100  
 MIP CASE No 641880 GENETIC STATUS B3FU,  
 SNP CASE No 756766 CHS28%, CL16FU, F1152%

WKSFN2892 WORLD K'S TAKAZAKURA  
 TWAFR0007 TWA SHIKIKAN (IMP USA)  
 WKSFL0976 WORLD K'S SUZUTANI (FB1617)  
**SIRE** SMOFD0107 SUMO CATTLE CO SHIKIKAN D107  
 IMUFR3236 TF ITOHANA 38/1 (IMP USA)  
 SUMFW1742 SUMO HANA W1742  
 SUMFT0786 SUMO YASU T786

IMJFAJ2703 ITOMORITAKA J2703 HONGEN (IMP JAP)  
 SMOFE0112 SUMO CATTLE CO ITOMORITAKA E112  
 SUMFW1216 SUMO KAN W1216  
**DAM** MCKFH0741 CODENWARRA 741  
 MCKFX0113 CODENWARRA F X0113  
 MCKFA0219 CODENWARRA F A219  
 MCKFW0018 CODENWARRA F W0018

PURCHASER .....

PRICE .....

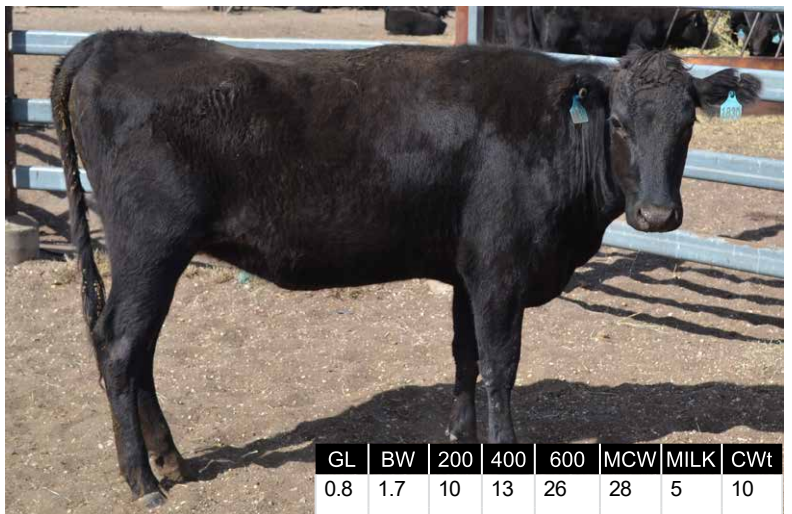

GL	BW	200	400	600	MCW	MILK	CWt
0.8	1.7	10	13	26	28	5	10
48%	63%	70%	73%	81%	69%	61%	67%
EMA	RUMP	RBV	MS	MF	SRI	FTI	F1I
2.8	-0.3	0.6	0.1	0	\$76	\$68	\$52
46%	47%	38%	52%	47%			

## NOTES

The Sire of this Heifer is SUMO CATTLE CO SHIKIKAN D107 (MS and RBV in top 20 percentile); the Dam MCKFH0741. This Heifer is showing above average growth, its Eye muscle area is in top 10 percentile and Retail Beef yield in top 20 percentile.

*Whilst all care has been taken in the accuracy of the data provided, the lot notes have been provided by the vendor and The Australian Wagyu Association takes no responsibility over the accuracy of this information. Any warranties or representations in this document in respect to animals are given by the owner and not the AWA.*

JUNE 2019 WAGYU GROUP BREEDPLAN



# HEIFERS

## LOT 13

VENDOR ROBIN M MCCOSKER

MCKFN1841 CODENWARRA ITOMORITAKA N1841

REGO No MCKFN1841 COLOUR BLACK  
 SEX F GRADE FULLBLOOD  
 DOB 23/09/2017 BLOOD 100  
 MIP CASE No 641898 GENETIC STATUS B3FU,  
 SNP CASE No 756768 CHS50%, CL16FU, F1132%

PEDFAJ1555 ITOHIRASHIGE J1555  
 IMJFAJ2703 ITOMORITAKA J2703 HONGEN (IMP JAP)  
 PEDFAJ565554 DAI 6 OEFUJII J565554 - KURO KOH

**SIRE** SMOFE0112 SUMO CATTLE CO ITOMORITAKA E112

TWAFR0007 TWA SHIKIKAN (IMP USA)

SUMFW1216 SUMO KAN W1216

SUMFT0913 SUMO RUKI T0913

WKSFM0139 WORLD K'S HARUKI 2 (FB1614)

MCKFX0113 CODENWARRA F X0113

SUMFU2469 SUMO SHIGE U2469

**DAM** MCKFB0227 CODENWARRA F B227

IMUFQTF148 ITOSHIGENAMI (IMP USA)

MCKFW0027 CODENWARRA F W0027

TWAFS0418 TWA SUGATA

PURCHASER .....

PRICE .....



JUNE 2019 WAGYU GROUP BREEDPLAN

GL	BW	200	400	600	MCW	MILK	CWt
0.2	1.1	10	19	19	18	1	4
49%	65%	71%	73%	81%	69%	65%	68%
EMA	RUMP	RBV	MS	MF	SRI	FTI	F1I
1.5	1.7	0.1	-0.3	-0.05	\$75	\$60	\$49
48%	49%	42%	54%	49%			

### NOTES

The Sire of this Heifer is SUMO CATTLE CO ITOMORITAKA E112 (RBV top 15 percentile); the Dam MCKFB0227. This Heifer has growth, with above average Eye Muscle area and Retail Beef yield.

*Whilst all care has been taken in the accuracy of the data provided, the lot notes have been provided by the vendor and The Australian Wagyu Association takes no responsibility over the accuracy of this information. Any warranties or representations in this document in respect to animals are given by the owner and not the AWA.*

# HEIFERS

## LOT 14

VENDOR ROBIN M MCCOSKER

MCKFN1845 CODENWARRA ITOMORITAKA N1845

REGO No MCKFN1845 COLOUR BLACK  
 SEX F GRADE FULLBLOOD  
 DOB 13/09/2017 BLOOD 100  
 MIP CASE No 641902 GENETIC STATUS B3FU,  
 SNP CASE No 756769 CHS50%, CL16FU, F1120%

PEDFAJ1555 ITOHIRASHIGE J1555  
 IMJFAJ2703 ITOMORITAKA J2703 HONGEN (IMP JAP)  
 PEDFAJ565554 DAI 6 OEFUJII J565554 - KURO KOH

**SIRE** SMOFE0112 SUMO CATTLE CO ITOMORITAKA E112

TWAFR0007 TWA SHIKIKAN (IMP USA)

SUMFW1216 SUMO KAN W1216

SUMFT0913 SUMO RUKI T0913

WKSFM0139 WORLD K'S HARUKI 2 (FB1614)

MCKFX0113 CODENWARRA F X0113

SUMFU2469 SUMO SHIGE U2469

**DAM** MCKFC0255 CODENWARRA F C255

IMUFMTF150 KIKUTERUSHIGE (IMP USA)

MCKFZ0143 CODENWARRA F Z0143

SUMFV2363 SUMO MICHI V2363

PURCHASER .....

PRICE .....

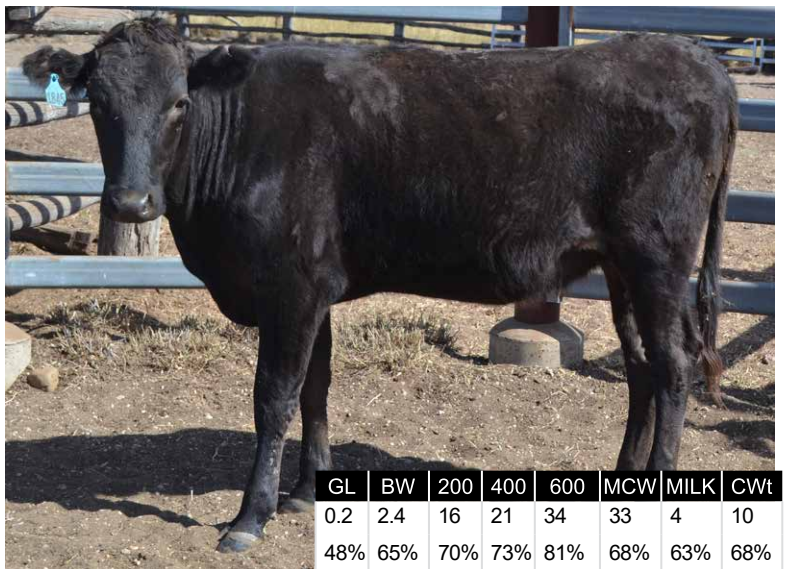

JUNE 2019 WAGYU GROUP BREEDPLAN

GL	BW	200	400	600	MCW	MILK	CWt
0.2	2.4	16	21	34	33	4	10
48%	65%	70%	73%	81%	68%	63%	68%
EMA	RUMP	RBV	MS	MF	SRI	FTI	F1I
0.5	1.5	-0.2	-0.5	-0.04	\$90	\$70	\$50
48%	49%	42%	54%	49%			

### NOTES

The Sire of this Heifer is SUMO CATTLE CO ITOMORITAKA E112 (RBV top 15 percentile); the Dam MCKFC0255. This Heifer has good growth - all heifers have been SNP 50K tested.

*Whilst all care has been taken in the accuracy of the data provided, the lot notes have been provided by the vendor and The Australian Wagyu Association takes no responsibility over the accuracy of this information. Any warranties or representations in this document in respect to animals are given by the owner and not the AWA.*

# HEIFERS

## LOT 15

VENDOR ROBIN M MCCOSKER

MCKFN1846 CODENWARRA ITOMORITAKA N1846

REGO No MCKFN1846 COLOUR BLACK  
 SEX F GRADE FULLBLOOD  
 DOB 23/09/2017 BLOOD 100  
 MIP CASE No 641903 GENETIC STATUS B3FU,  
 SNP CASE No 756770 CHS53%, CL16FU, F118%

PEDFAJ1555 ITOHIRASHIGE J1555  
 IMJFAJ2703 ITOMORITAKA J2703 HONGEN (IMP JAP)  
 PEDFAJ565554 DAI 6 OEFUJII J565554 - KURO KOH

**SIRE** SMOFE0112 SUMO CATTLE CO ITOMORITAKA E112

TWAFR0007 TWA SHIKIKAN (IMP USA)

SUMFW1216 SUMO KAN W1216

SUMFT0913 SUMO RUKI T0913

WKSFM0139 WORLD K'S HARUKI 2 (FB1614)

MCKFX0113 CODENWARRA F X0113

SUMFU2469 SUMO SHIGE U2469

**DAM** MCKFA0219 CODENWARRA F A219

WKSFM0164 WORLD K'S MICHIFUKU

MCKFW0018 CODENWARRA F W0018

TWAFS0214 TWA NEGAI (IMP USA)

PURCHASER .....

PRICE .....

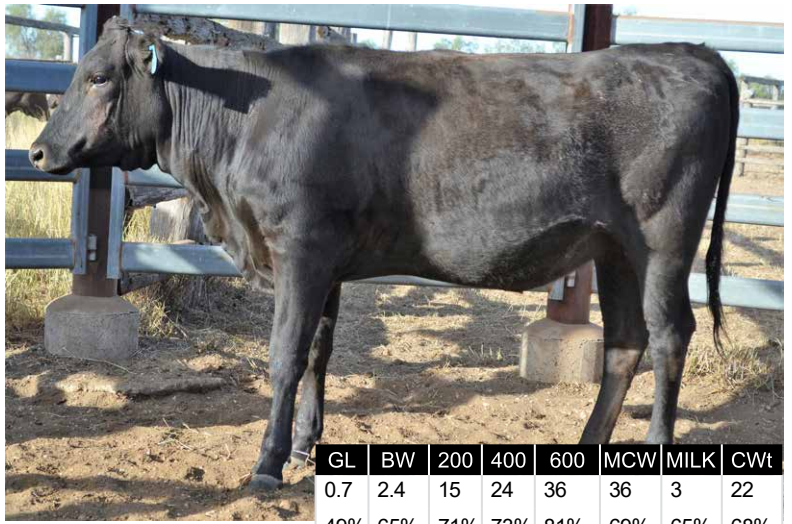

GL	BW	200	400	600	MCW	MILK	CWt
0.7	2.4	15	24	36	36	3	22
49%	65%	71%	73%	81%	69%	65%	68%
EMA	RUMP	RBV	MS	MF	SRI	FTI	F1I
1.1	1.2	0.1	-0.2	0.02	\$112	\$85	\$63
49%	50%	42%	55%	49%			

### NOTES

The Sire of this Heifer is SUMO CATTLE CO ITOMORITAKA E112 (RBV top 15 percentile); the Dam MCKFA0219. This Heifer has good growth, above average Carcase Weight Score, Eye Muscle area and Retail Beef yield.

*Whilst all care has been taken in the accuracy of the data provided, the lot notes have been provided by the vendor and The Australian Wagyu Association takes no responsibility over the accuracy of this information. Any warranties or representations in this document in respect to animals are given by the owner and not the AWA.*

JUNE 2019 WAGYU GROUP BREEDPLAN

# HEIFERS

## LOT 16

VENDOR ROBIN M MCCOSKER

MCKFN1848 CODENWARRA ITOMORITAKA N1848

REGO No MCKFN1848 COLOUR BLACK  
 SEX F GRADE FULLBLOOD  
 DOB 1/10/2017 BLOOD 100  
 MIP CASE No 641905 GENETIC STATUS B3FU,  
 SNP CASE No 756771 CHS51%, CL16FU, F1125%

PEDFAJ1555 ITOHIRASHIGE J1555  
 IMJFAJ2703 ITOMORITAKA J2703 HONGEN (IMP JAP)  
 PEDFAJ565554 DAI 6 OEFUJII J565554 - KURO KOH

**SIRE** SMOFE0112 SUMO CATTLE CO ITOMORITAKA E112

TWAFR0007 TWA SHIKIKAN (IMP USA)

SUMFW1216 SUMO KAN W1216

SUMFT0913 SUMO RUKI T0913

IMUFQTF148 ITOSHIGENAMI (IMP USA)

RJNFV2374 NABO F V2374

RJNFT0721 NABO YASU T721

**DAM** MCKFD0346 CODENWARRA F D346

WKSFM0164 WORLD K'S MICHIFUKU

MCKFW0011 CODENWARRA F W0011

TWAFS0259 TWA ANSHIN (IMP USA)

PURCHASER .....

PRICE .....

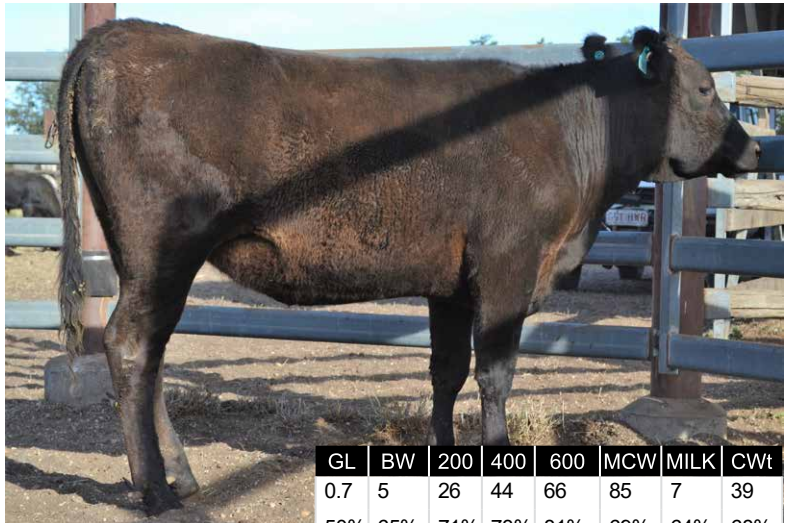

GL	BW	200	400	600	MCW	MILK	CWt
0.7	5	26	44	66	85	7	39
50%	65%	71%	73%	81%	69%	64%	68%
EMA	RUMP	RBV	MS	MF	SRI	FTI	F1I
-0.3	0.9	0	-0.2	0.07	\$168	\$135	\$92
48%	49%	41%	54%	49%			

### NOTES

The Sire of this Heifer is SUMO CATTLE CO ITOMORITAKA E112 (RBV top 15 percentile); the Dam MCKFD0346. This Heifer has good Growth with a weight of 421kg, Carcase weight Score in top 5 percentile and above average Retail Beef yield. Her Self Replacing Index in top 15 percentile and Fullblood Index in top 20 percentile.

*Whilst all care has been taken in the accuracy of the data provided, the lot notes have been provided by the vendor and The Australian Wagyu Association takes no responsibility over the accuracy of this information. Any warranties or representations in this document in respect to animals are given by the owner and not the AWA.*

JUNE 2019 WAGYU GROUP BREEDPLAN



# HEIFERS

## LOT 17

VENDOR ROBIN M MCCOSKER

MCKFN1849 CODENWARRA ITOMORITAKA N1849

REGO No MCKFN1849 COLOUR BLACK  
 SEX F GRADE FULLBLOOD  
 DOB 1/10/2017 BLOOD 100  
 MIP CASE No 641906 GENETIC STATUS B3FU,  
 SNP CASE No 756772 CHS50%, CL16FU, F1122%

PEDFAJ1555 ITOHIRASHIGE J1555  
 IMJFAJ2703 ITOMORITAKA J2703 HONGEN (IMP JAP)  
 PEDFAJ565554 DAI 6 OEFUJII J565554 - KURO KOH

**SIRE** SMOFE0112 SUMO CATTLE CO ITOMORITAKA E112

TWAFR0007 TWA SHIKIKAN (IMP USA)

SUMFW1216 SUMO KAN W1216

SUMFT0913 SUMO RUKI T0913

WKSFM0139 WORLD K'S HARUKI 2 (FB1614)

SMOFE0055 SUMO CATTLE CO HARUKI E055

SUMFW1855 SUMO RUNO W1855

**DAM** MCKFH0721 CODENWARRA 721

IMUFMTF150 KIKUTERUSHIGE (IMP USA)

MCKFZ0139 CODENWARRA H139

SUMFV2049 SUMO TANI V2049

PURCHASER .....

PRICE .....

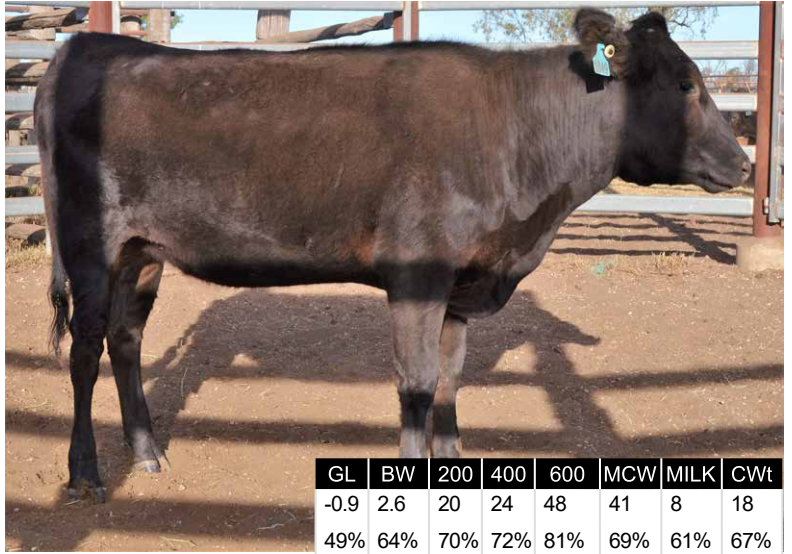

JUNE 2019 WAGYU GROUP BREEDPLAN

GL	BW	200	400	600	MCW	MILK	CWt
-0.9	2.6	20	24	48	41	8	18
49%	64%	70%	72%	81%	69%	61%	67%
EMA	RUMP	RBY	MS	MF	SRI	FTI	F1I
1.9	0.4	0.6	-0.3	-0.05	\$112	\$93	\$63
48%	49%	41%	53%	48%			

### NOTES

The Sire of this Heifer is SUMO CATTLE CO ITOMORITAKA E112 (RBY top 15 percentile); the Dam MCKFH0721. This Heifer has growth, Carcase Weight Score of 30 percentile, Eye Muscle area in top 25 percentile and Retail Beef Yield in top 15 percentile of the wagyu breed.

*Whilst all care has been taken in the accuracy of the data provided, the lot notes have been provided by the vendor and The Australian Wagyu Association takes no responsibility over the accuracy of this information. Any warranties or representations in this document in respect to animals are given by the owner and not the AWA.*

# HEIFERS

## LOT 18

VENDOR ROBIN M MCCOSKER

MCKFN1850 CODENWARRA ITOMORITAKA N1850

REGO No MCKFN1850 COLOUR BLACK  
 SEX F GRADE FULLBLOOD  
 DOB 1/10/2017 BLOOD 100  
 MIP CASE No 641907 GENETIC STATUS B3FU,  
 SNP CASE No 756773 CHS50%, CL16FU, F1118%

PEDFAJ1555 ITOHIRASHIGE J1555  
 IMJFAJ2703 ITOMORITAKA J2703 HONGEN (IMP JAP)  
 PEDFAJ565554 DAI 6 OEFUJII J565554 - KURO KOH

**SIRE** SMOFE0112 SUMO CATTLE CO ITOMORITAKA E112

TWAFR0007 TWA SHIKIKAN (IMP USA)

SUMFW1216 SUMO KAN W1216

SUMFT0913 SUMO RUKI T0913

WKSFM0139 WORLD K'S HARUKI 2 (FB1614)

MCKFX0113 CODENWARRA F X0113

SUMFU2469 SUMO SHIGE U2469

**DAM** MCKFB0247 CODENWARRA F B247

IMUFR3258 TF TERUTANI 40/1 (IMP USA)

MCKFZ0148 CODENWARRA H148

SUMFV2040 SUMO SHIGE V2040

PURCHASER .....

PRICE .....

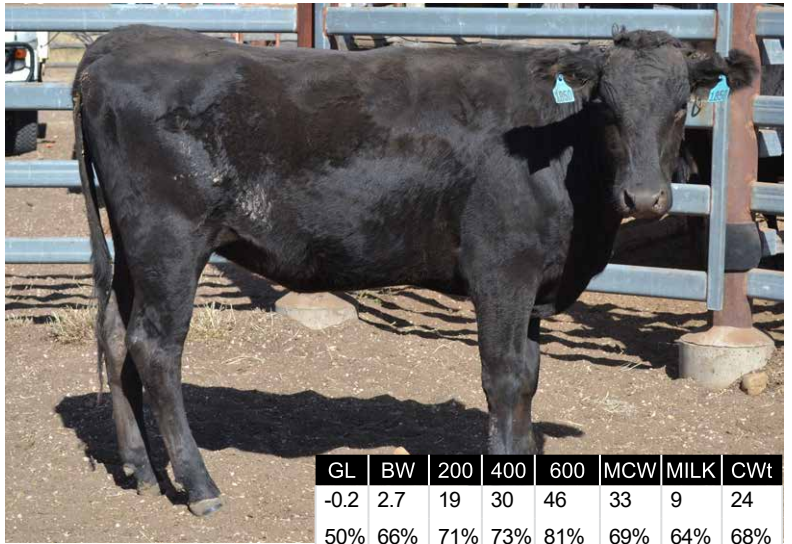

JUNE 2019 WAGYU GROUP BREEDPLAN

GL	BW	200	400	600	MCW	MILK	CWt
-0.2	2.7	19	30	46	33	9	24
50%	66%	71%	73%	81%	69%	64%	68%
EMA	RUMP	RBY	MS	MF	SRI	FTI	F1I
0.3	0.6	0.1	-0.2	-0.03	\$108	\$96	\$67
48%	49%	42%	54%	49%			

### NOTES

The Sire of this Heifer is SUMO CATTLE CO ITOMORITAKA E112 (RBY top 15 percentile); the Dam MCKFB0247. This Heifer has good Growth, Carcase weight Score in top 20 percentile and has above average Retail Beef Yield.

*Whilst all care has been taken in the accuracy of the data provided, the lot notes have been provided by the vendor and The Australian Wagyu Association takes no responsibility over the accuracy of this information. Any warranties or representations in this document in respect to animals are given by the owner and not the AWA.*

# HEIFERS

## LOT 19

VENDOR ROBIN M MCCOSKER

MCKFN1851 CODENWARRA ITOMORITAKA N1851

REGO No MCKFN1851 COLOUR BLACK  
 SEX F GRADE FULLBLOOD  
 DOB 1/10/2017 BLOOD 100  
 MIP CASE No 641908 GENETIC STATUS B3FU,  
 SNP CASE No 756774 CHS50%, CL16FU, F1132%

PEDFAJ1555 ITOHIRASHIGE J1555  
 IMJFAJ2703 ITOMORITAKA J2703 HONGEN (IMP JAP)  
 PEDFAJ565554 DAI 6 OEFUJII J565554 - KURO KOH

**SIRE** SMOFE0112 SUMO CATTLE CO ITOMORITAKA E112

TWAFR0007 TWA SHIKIKAN (IMP USA)

SUMFW1216 SUMO KAN W1216

SUMFT0913 SUMO RUKI T0913

WKSFM0139 WORLD K'S HARUKI 2 (FB1614)

MCKFX0113 CODENWARRA F X0113

SUMFU2469 SUMO SHIGE U2469

**DAM** MCKFA0199 CODENWARRA F A199

IMUFJTF40 TERUTANI J2494 TF40 (IMP JAP)

MCKFW0056 CODENWARRA F W0056

SUMFU2142 SUMO KANE U2142

PURCHASER .....

PRICE .....

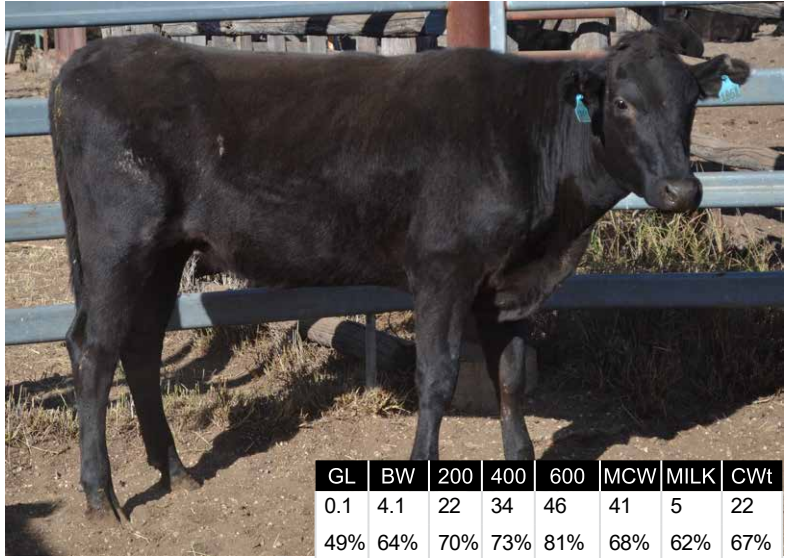

GL	BW	200	400	600	MCW	MILK	CWt
0.1	4.1	22	34	46	41	5	22
49%	64%	70%	73%	81%	68%	62%	67%
EMA	RUMP	RBV	MS	MF	SRI	FTI	F1I
-0.1	0.9	0	-0.5	-0.04	\$104	\$82	\$52
47%	48%	40%	53%	48%			

### NOTES

The Sire of this Heifer is SUMO CATTLE CO ITOMORITAKA E112 (RBV top 15 percentile); the Dam MCKFA0199. This Heifer has good Growth - weight 387kg, above average Carcase weight Score and Retail Beef Yield.

*Whilst all care has been taken in the accuracy of the data provided, the lot notes have been provided by the vendor and The Australian Wagyu Association takes no responsibility over the accuracy of this information. Any warranties or representations in this document in respect to animals are given by the owner and not the AWA.*

JUNE 2019 WAGYU GROUP BREEDPLAN

# HEIFERS

## LOT 20

VENDOR ROBIN M MCCOSKER

MCKFN1853 CODENWARRA ITOMORITAKA N1853

REGO No MCKFN1853 COLOUR BLACK  
 SEX F GRADE FULLBLOOD  
 DOB 1/10/2017 BLOOD 100  
 MIP CASE No 641910 GENETIC STATUS B3FU,  
 SNP CASE No 756775 CHS50%, CL16FU, F1148%

PEDFAJ1555 ITOHIRASHIGE J1555  
 IMJFAJ2703 ITOMORITAKA J2703 HONGEN (IMP JAP)  
 PEDFAJ565554 DAI 6 OEFUJII J565554 - KURO KOH

**SIRE** SMOFE0112 SUMO CATTLE CO ITOMORITAKA E112

TWAFR0007 TWA SHIKIKAN (IMP USA)

SUMFW1216 SUMO KAN W1216

SUMFT0913 SUMO RUKI T0913

IMUFQTF148 ITOSHIGENAMI (IMP USA)

SMOFD0087 SUMO CATTLE CO ITOSHIGENAMI D087

SUMFV0231 SUMO HANA V0231

**DAM** MCKFH0700 CODENWARRA 700

IMUFJTF40 TERUTANI J2494 TF40 (IMP JAP)

MCKFW0046 CODENWARRA F W0046

TWAF0456 TWA NOBASU

PURCHASER .....

PRICE .....

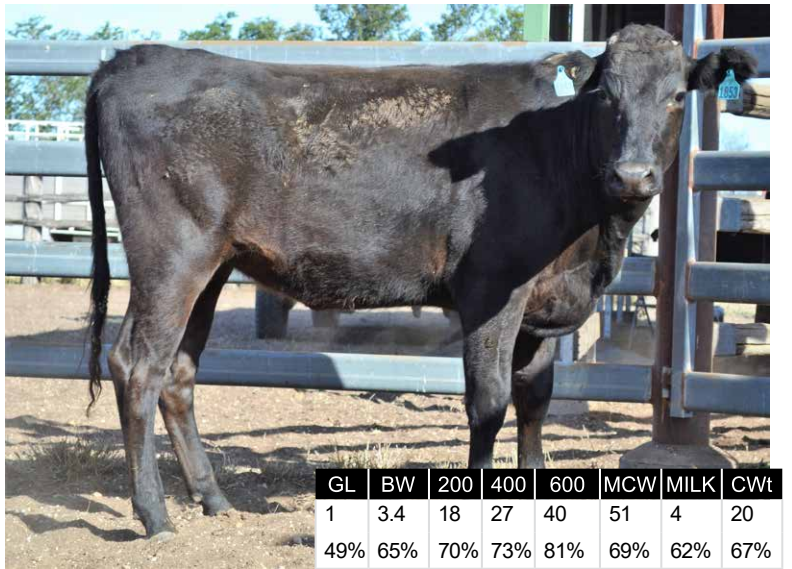

GL	BW	200	400	600	MCW	MILK	CWt
1	3.4	18	27	40	51	4	20
49%	65%	70%	73%	81%	69%	62%	67%
EMA	RUMP	RBV	MS	MF	SRI	FTI	F1I
1.1	-1.8	0.8	-0.1	-0.03	\$115	\$87	\$61
48%	50%	41%	55%	49%			

### NOTES

The Sire of this Heifer is SUMO CATTLE CO ITOMORITAKA E112 (RBV top 15 percentile); the Dam MCKFH0700. This Heifer has good Growth, Carcase weight Score in top 30 percentile, above average Eye Muscle area and is in top 10 percentile for Retail Beef Yield.

*Whilst all care has been taken in the accuracy of the data provided, the lot notes have been provided by the vendor and The Australian Wagyu Association takes no responsibility over the accuracy of this information. Any warranties or representations in this document in respect to animals are given by the owner and not the AWA.*

JUNE 2019 WAGYU GROUP BREEDPLAN



# HEIFERS

## LOT 21

VENDOR ROBIN M MCCOSKER

MCKFN1854 CODENWARRA ITOMORITAKA N1854

REGO No MCKFN1854 COLOUR BLACK  
 SEX F GRADE FULLBLOOD  
 DOB 1/10/2017 BLOOD 100  
 MIP CASE No 641911 GENETIC STATUS B3FU,  
 SNP CASE No 756776 CHS50%, CL16FU, F118%

PEDFAJ1555 ITOHIRASHIGE J1555  
 IMJFAJ2703 ITOMORITAKA J2703 HONGEN (IMP JAP)  
 PEDFAJ565554 DAI 6 OEFUJII J565554 - KURO KOH

**SIRE** SMOFE0112 SUMO CATTLE CO ITOMORITAKA E112

TWAFR0007 TWA SHIKIKAN (IMP USA)

SUMFW1216 SUMO KAN W1216

SUMFT0913 SUMO RUKI T0913

WKSFM0139 WORLD K'S HARUKI 2 (FB1614)

MCKFX0113 CODENWARRA F X0113

SUMFU2469 SUMO SHIGE U2469

**DAM** MCKFB0250 CODENWARRA F B250

IMUFR3258 TF TERUTANI 40/1 (IMP USA)

MCKFX0101 CODENWARRA F X0101

SUMFV2357 SUMO RUKI V2357

PURCHASER .....

PRICE .....

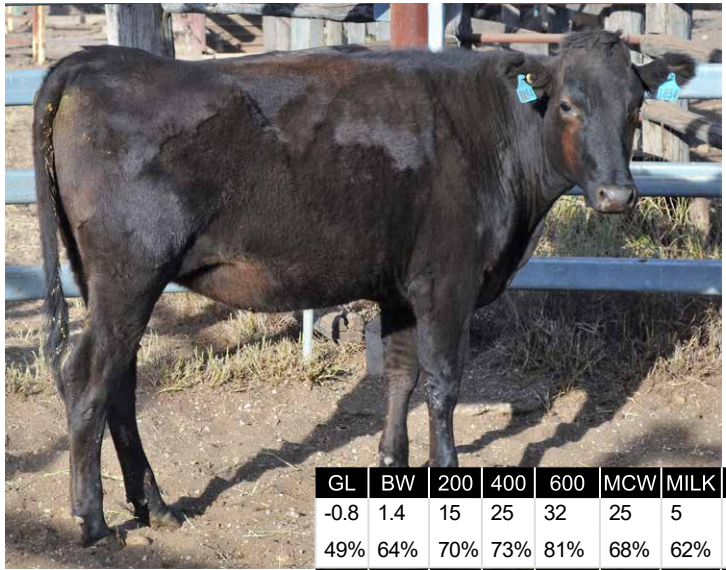

GL	BW	200	400	600	MCW	MILK	CWt
-0.8	1.4	15	25	32	25	5	11
49%	64%	70%	73%	81%	68%	62%	68%
EMA	RUMP	RBY	MS	MF	SRI	FTI	F1I
0.1	3.2	-0.5	-0.5	-0.05	\$80	\$80	\$62
49%	50%	42%	55%	49%			

### NOTES

The Sire of this Heifer is SUMO CATTLE CO ITOMORITAKA E112 (RBY top 15 percentile); the Dam MCKFB0250. This Heifer has growth - all heifers have been SNP 50K tested.

*Whilst all care has been taken in the accuracy of the data provided, the lot notes have been provided by the vendor and The Australian Wagyu Association takes no responsibility over the accuracy of this information. Any warranties or representations in this document in respect to animals are given by the owner and not the AWA.*

JUNE 2019 WAGYU GROUP BREEDPLAN

# HEIFERS

## LOT 22

VENDOR ROBIN M MCCOSKER

MCKFN1855 CODENWARRA ITOMORITAKA N1855

REGO No MCKFN1855 COLOUR BLACK  
 SEX F GRADE FULLBLOOD  
 DOB 1/10/2017 BLOOD 100  
 MIP CASE No 641912 GENETIC STATUS B3FU,  
 SNP CASE No 769575 CHS50%, CL16FU, F1130%

PEDFAJ1555 ITOHIRASHIGE J1555  
 IMJFAJ2703 ITOMORITAKA J2703 HONGEN (IMP JAP)  
 PEDFAJ565554 DAI 6 OEFUJII J565554 - KURO KOH

**SIRE** SMOFE0112 SUMO CATTLE CO ITOMORITAKA E112

TWAFR0007 TWA SHIKIKAN (IMP USA)

SUMFW1216 SUMO KAN W1216

SUMFT0913 SUMO RUKI T0913

WKSFM0164 WORLD K'S MICHIFUKU

SMOFG0002 SUMO CATTLE CO MICHIFUKU G002

CCOFD0220 COATES NAMI D220

**DAM** MCKFJ0805 CODENWARRA 805

MCKFA0165 CODENWARRA F A165

MCKFE0405 CODENWARRA 405

MCKFW0017 CODENWARRA F W0017

PURCHASER .....

PRICE .....

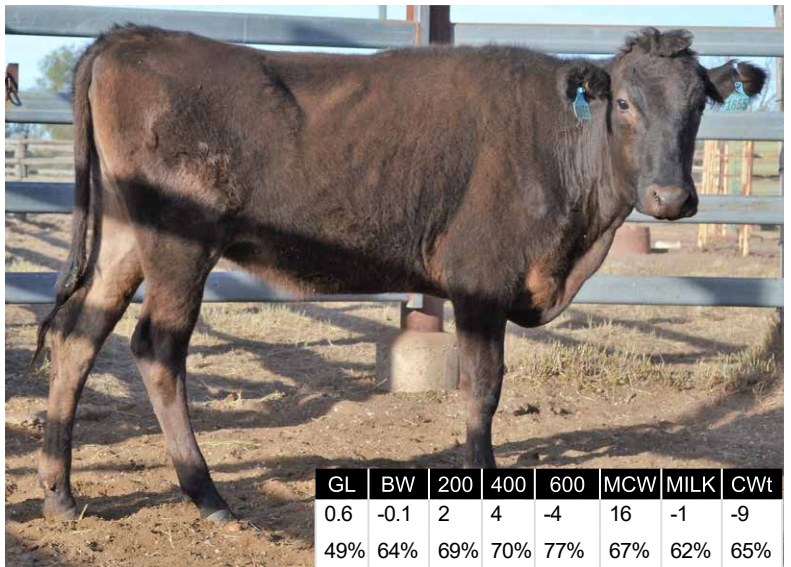

GL	BW	200	400	600	MCW	MILK	CWt
0.6	-0.1	2	4	-4	16	-1	-9
49%	64%	69%	70%	77%	67%	62%	65%
EMA	RUMP	RBY	MS	MF	SRI	FTI	F1I
2.7	0.5	0.3	0.4	0.15	\$60	\$50	\$53
47%	48%	40%	53%	48%			

### NOTES

The Sire of this Heifer is SUMO CATTLE CO ITOMORITAKA E112 (RBY top 15 percentile); the Dam MCKFJ0805. This heifer has Eye Muscle Area in top 15 percentile and Retail Beef Yield in top 30 percentile.

*Whilst all care has been taken in the accuracy of the data provided, the lot notes have been provided by the vendor and The Australian Wagyu Association takes no responsibility over the accuracy of this information. Any warranties or representations in this document in respect to animals are given by the owner and not the AWA.*

JUNE 2019 WAGYU GROUP BREEDPLAN

# HEIFERS

## LOT 23

VENDOR ROBIN M MCCOSKER

MCKFN1857 CODENWARRA ITOMORITAKA N1857

REGO No MCKFN1857 COLOUR BLACK  
 SEX F GRADE FULLBLOOD  
 DOB 13/09/2017 BLOOD 100  
 MIP CASE No 641914 GENETIC STATUS B3FU,  
 SNP CASE No 756778 CHS50%, CL16FU, F119%

PEDFAJ1555 ITOHIRASHIGE J1555  
 IMJFAJ2703 ITOMORITAKA J2703 HONGEN (IMP JAP)  
 PEDFAJ565554 DAI 6 OEFUJII J565554 - KURO KOH

**SIRE** SMOFE0112 SUMO CATTLE CO ITOMORITAKA E112

TWAFR0007 TWA SHIKIKAN (IMP USA)

SUMFW1216 SUMO KAN W1216

SUMFT0913 SUMO RUKI T0913

WKSFM0139 WORLD K'S HARUKI 2 (FB1614)

MCKFX0113 CODENWARRA F X0113

SUMFU2469 SUMO SHIGE U2469

**DAM** MCKFB0239 CODENWARRA F B239

IMUFP0036 TF ITOMICHI 1/2 (IMP USA)

MCKFW0026 CODENWARRA F W0026

TWAFT0456 TWA NOBASU

PURCHASER .....

PRICE .....



GL	BW	200	400	600	MCW	MILK	CWt
0.4	2.4	16	29	44	38	2	24
48%	64%	69%	70%	76%	66%	63%	65%
EMA	RUMP	RBV	MS	MF	SRI	FTI	F1I
0.1	1.7	-0.1	-0.4	-0.05	\$112	\$87	\$60
48%	49%	42%	54%	49%			

### NOTES

The Sire of this Heifer is SUMO CATTLE CO ITOMORITAKA E112 (RBV top 15 percentile); the Dam MCKFB0239. This Heifer has good Growth, Carcass weight Score in top 20 percentile and has above average Retail Beef Yield.

*Whilst all care has been taken in the accuracy of the data provided, the lot notes have been provided by the vendor and The Australian Wagyu Association takes no responsibility over the accuracy of this information. Any warranties or representations in this document in respect to animals are given by the owner and not the AWA.*

JUNE 2019 WAGYU GROUP BREEDPLAN

# HEIFERS

## LOT 24

VENDOR ROBIN M MCCOSKER

MCKFN1862 CODENWARRA ITOMORITAKA N1862

REGO No MCKFN1862 COLOUR BLACK  
 SEX F GRADE FULLBLOOD  
 DOB 13/09/2017 BLOOD 100  
 MIP CASE No 641919 GENETIC STATUS B3FU,  
 SNP CASE No 756780 CHS50%, CL16FU, F1115%

PEDFAJ1555 ITOHIRASHIGE J1555  
 IMJFAJ2703 ITOMORITAKA J2703 HONGEN (IMP JAP)  
 PEDFAJ565554 DAI 6 OEFUJII J565554 - KURO KOH

**SIRE** SMOFE0112 SUMO CATTLE CO ITOMORITAKA E112

TWAFR0007 TWA SHIKIKAN (IMP USA)

SUMFW1216 SUMO KAN W1216

SUMFT0913 SUMO RUKI T0913

WKSFM0139 WORLD K'S HARUKI 2 (FB1614)

MCKFX0113 CODENWARRA F X0113

SUMFU2469 SUMO SHIGE U2469

**DAM** MCKFB0235 CODENWARRA F B235

IMUFMTF150 KIKUTERUSHIGE (IMP USA)

MCKFW0055 CODENWARRA F W0055

TWAFS0212 TWA DAIRISEKI (IMP USA)

PURCHASER .....

PRICE .....



GL	BW	200	400	600	MCW	MILK	CWt
0.2	2.4	15	18	37	35	4	12
49%	65%	71%	73%	81%	69%	64%	68%
EMA	RUMP	RBV	MS	MF	SRI	FTI	F1I
1.4	2.3	-0.5	0.3	0.06	\$134	\$115	\$95
49%	50%	42%	55%	49%			

### NOTES

The Sire of this Heifer is SUMO CATTLE CO ITOMORITAKA E112 (RBV top 15 percentile); the Dam MCKFB0235. This Heifer is showing good growth, has above average results for Eye Muscle Area. F1 and Self Replacing indexes in top 30 percentile. Fullblood Index in top 25 percentile.

*Whilst all care has been taken in the accuracy of the data provided, the lot notes have been provided by the vendor and The Australian Wagyu Association takes no responsibility over the accuracy of this information. Any warranties or representations in this document in respect to animals are given by the owner and not the AWA.*

JUNE 2019 WAGYU GROUP BREEDPLAN



# HEIFERS

## LOT 25

VENDOR ROBIN M MCCOSKER

MCKFN1863 CODENWARRA ITOMORITAKA N1863

REGO No MCKFN1863 COLOUR BLACK  
 SEX F GRADE FULLBLOOD  
 DOB 1/10/2017 BLOOD 100  
 MIP CASE No 641920 GENETIC STATUS B3FU,  
 SNP CASE No 756781 CHS50%, CL16FU, F117%

PEDFAJ1555 ITOHIRASHIGE J1555  
 IMJFAJ2703 ITOMORITAKA J2703 HONGEN (IMP JAP)  
 PEDFAJ565554 DAI 6 OEFUJII J565554 - KURO KOH

**SIRE** SMOFE0112 SUMO CATTLE CO ITOMORITAKA E112

TWAFR0007 TWA SHIKIKAN (IMP USA)

SUMFW1216 SUMO KAN W1216

SUMFT0913 SUMO RUKI T0913

PEDFA201 MONJIRO J11550

WKSFM0139 WORLD K'S HARUKI 2 (FB1614)

PEDFA206 SAKURA 2 J741638

**DAM** MCKFW0049 CODENWARRA F W0049

IMUFJTF40 TERUTANI J2494 TF40 (IMP JAP)

TWAFS0193 TWA CHOKKAKU (IMP USA)

PEDFA2453 TF DAI 2 KINNTOU 3

PURCHASER .....

PRICE .....



JUNE 2019 WAGYU GROUP BREEDPLAN

GL	BW	200	400	600	MCW	MILK	CWt
0.4	5.1	24	41	63	65	9	37
53%	67%	72%	74%	81%	70%	65%	69%
EMA	RUMP	RBV	MS	MF	SRI	FTI	F1I
0.8	-0.3	0.4	-0.4	-0.01	\$125	\$112	\$70
51%	53%	45%	56%	51%			

### NOTES

The Sire of this Heifer is SUMO CATTLE CO ITOMORITAKA E112 (RBV top 15 percentile); the Dam MCKFW0049. This Heifer has good Growth -381kg, Carcase weight Score in top 5 percentile and Retail Beef Yield in top 20 percentile. Her Self Replacing Index is above average and Fullblood Index in top 25 percentile.

*Whilst all care has been taken in the accuracy of the data provided, the lot notes have been provided by the vendor and The Australian Wagyu Association takes no responsibility over the accuracy of this information. Any warranties or representations in this document in respect to animals are given by the owner and not the AWA.*

# HEIFERS

## LOT 26

VENDOR ROBIN M MCCOSKER

MCKFN1870 CODENWARRA HIRASHIGETAYASU N1870

REGO No MCKFN1870 COLOUR BLACK  
 SEX F GRADE FULLBLOOD  
 DOB 29/09/2017 BLOOD 100  
 MIP CASE No 642000 GENETIC STATUS B3FU,  
 SNP CASE No 756782 CHSFU, CL16FU, F1138%

PEDFAJ287 DAI 20 HIRASHIGE J287 - KURO IKU  
 IMJFAJ2351 HIRASHIGETAYASU J2351 HONGEN (IMP JAP)  
 PEDFAJ187250 DAI 5 YURUHIME J187250 - KURO KOH

**SIRE** SMOFE0148 SUMO CATTLE CO HIRASHIGETAYASU E148

IMUFQTF148 ITOSHIGENAMI (IMP USA)

SUMFW1433 SUMO NAMI W1433

SUMFT0913 SUMO RUKI T0913

IMUFQTF148 ITOSHIGENAMI (IMP USA)

RJNFV2374 NABO F V2374

RJNFT0721 NABO YASU T721

**DAM** MCKFD0344 CODENWARRA F D344

IMUFMTF150 KIKUTERUSHIGE (IMP USA)

MCKFZ0143 CODENWARRA F Z0143

SUMFV2363 SUMO MICHI V2363

PURCHASER .....

PRICE .....



JUNE 2019 WAGYU GROUP BREEDPLAN

GL	BW	200	400	600	MCW	MILK	CWt
1.6	2.6	16	26	31	50	0	27
50%	66%	71%	73%	81%	69%	63%	67%
EMA	RUMP	RBV	MS	MF	SRI	FTI	F1I
-1	0.2	-0.5	0.6	0.17	\$156	\$116	\$98
48%	50%	41%	54%	50%			

### NOTES

The Sire of this Heifer is SUMO CATTLE CO HIRASHIGETAYASU E148 (TOP VALUE BULL for Self Replacing Index in Wagyu breed); the Dam MCKFD0344. This heifer is above average for F1 Index, the Self Replacing Index is in top 20 percentile. She is showing good growth, her Carcase Weight in the top 15 percentile of the wagyu breed.

*Whilst all care has been taken in the accuracy of the data provided, the lot notes have been provided by the vendor and The Australian Wagyu Association takes no responsibility over the accuracy of this information. Any warranties or representations in this document in respect to animals are given by the owner and not the AWA.*

# HEIFERS

## LOT 27

VENDOR ROBIN M MCCOSKER

MCKFN1871 CODENWARRA HIRASHIGETAYASU N1871

REGO No MCKFN1871 COLOUR BLACK  
 SEX F GRADE FULLBLOOD  
 DOB 20/09/2017 BLOOD 100  
 MIP CASE No 642001 GENETIC STATUS B3FU,  
 SNP CASE No 756783 CHSFU, CL16FU, F1136%

PEDFAJ287 DAI 20 HIRASHIGE J287 - KURO IKU  
 IMJFAJ2351 HIRASHIGETAYASU J2351 HONGEN (IMP JAP)  
 PEDFAJ187250 DAI 5 YURUHIME J187250 - KURO KOH

**SIRE** SMOFE0148 SUMO CATTLE CO HIRASHIGETAYASU E148

IMUFQTF148 ITOSHIGENAMI (IMP USA)

SUMFW1433 SUMO NAMI W1433

SUMFT0913 SUMO RUKI T0913

IMUFQTF148 ITOSHIGENAMI (IMP USA)

SMOFD0087 SUMO CATTLE CO ITOSHIGENAMI D087

SUMFV0231 SUMO HANA V0231

**DAM** MCKFG0669 CODENWARRA G669

MCKFA0176 CODENWARRA F A0176

MCKFC0280 CODENWARRA F C280

MCKFZ0119 CODENWARRA H119

PURCHASER .....

PRICE .....



GL	BW	200	400	600	MCW	MILK	CWt
1	3.8	24	36	52	60	0	40
49%	64%	71%	73%	81%	70%	62%	67%
EMA	RUMP	RBV	MS	MF	SRI	FTI	F1I
-0.4	-0.8	0	0.6	0.17	\$198	\$166	\$135
47%	48%	40%	53%	48%			

### NOTES

The Sire of this Heifer is SUMO CATTLE CO HIRASHIGETAYASU E148 (TOP VALUE BULL for Self Replacing Index in Wagyu breed); the Dam MCKFG0669. This heifer is outstanding in all Indexes - F1 top 10 percentile, Fullblood and Self Replacing Indexes are in top 5 percentile for the Wagyu breed. She is showing good growth with a weight of 414kg, Carcase Weight in the top 5 percentile, Retail Beef yield and Marble Score are above average.

*Whilst all care has been taken in the accuracy of the data provided, the lot notes have been provided by the vendor and The Australian Wagyu Association takes no responsibility over the accuracy of this information. Any warranties or representations in this document in respect to animals are given by the owner and not the AWA.*

JUNE 2019 WAGYU GROUP BREEDPLAN

# HEIFERS

## LOT 28

VENDOR ROBIN M MCCOSKER

MCKFN1873 CODENWARRA HIRASHIGETAYASU N1873

REGO No MCKFN1873 COLOUR BLACK  
 SEX F GRADE FULLBLOOD  
 DOB 20/09/2017 BLOOD 100  
 MIP CASE No 642003 GENETIC STATUS B3FU,  
 SNP CASE No 756784 CHS50%, CL16FU, F119%

PEDFAJ287 DAI 20 HIRASHIGE J287 - KURO IKU  
 IMJFAJ2351 HIRASHIGETAYASU J2351 HONGEN (IMP JAP)  
 PEDFAJ187250 DAI 5 YURUHIME J187250 - KURO KOH

**SIRE** SMOFE0148 SUMO CATTLE CO HIRASHIGETAYASU E148

IMUFQTF148 ITOSHIGENAMI (IMP USA)

SUMFW1433 SUMO NAMI W1433

SUMFT0913 SUMO RUKI T0913

IMJFAJ2703 ITOMORITAKA J2703 HONGEN (IMP JAP)

SMOFE0112 SUMO CATTLE CO ITOMORITAKA E112

SUMFW1216 SUMO KAN W1216

**DAM** MCKFG0627 CODENWARRA 627

RJNJV2374 NABO F V2374

MCKFC0317 CODENWARRA F C317

MCKFA0240 CODENWARRA F A240

PURCHASER .....

PRICE .....



GL	BW	200	400	600	MCW	MILK	CWt
2.3	5.1	23	35	45	60	4	28
51%	66%	71%	74%	81%	71%	64%	68%
EMA	RUMP	RBV	MS	MF	SRI	FTI	F1I
0.2	-0.2	0.2	0.3	0.17	\$144	\$117	\$86
48%	50%	41%	54%	49%			

### NOTES

The Sire of this Heifer is SUMO CATTLE CO HIRASHIGETAYASU E148 (TOP VALUE BULL for Self Replacing Index in Wagyu breed); the Dam MCKFG0627. This heifer is great in all Indexes -Fullblood top 20 percentile, Self Replacing top 15 percentile above average F1 Index. She is showing good growth weight 392kg, Carcase Weight in the top 15 percentile, Retail Beef yield in top 30 percentile of the wagyu breed.

*Whilst all care has been taken in the accuracy of the data provided, the lot notes have been provided by the vendor and The Australian Wagyu Association takes no responsibility over the accuracy of this information. Any warranties or representations in this document in respect to animals are given by the owner and not the AWA.*

JUNE 2019 WAGYU GROUP BREEDPLAN



# HEIFERS

## LOT 29

VENDOR ROBIN M MCCOSKER

MCKFN1874 CODENWARRA HIRASHIGETAYASU N1874

REGO No MCKFN1874 COLOUR BLACK  
 SEX F GRADE FULLBLOOD  
 DOB 20/09/2017 BLOOD 100  
 MIP CASE No 642004 GENETIC STATUS B3FU,  
 SNP CASE No 756785 CHS25%, CL16FU, F1114%

PEDFAJ287 DAI 20 HIRASHIGE J287 - KURO IKU  
 IMJFAJ2351 HIRASHIGETAYASU J2351 HONGEN (IMP JAP)  
 PEDFAJ187250 DAI 5 YURUHIME J187250 - KURO KOH

**SIRE** SMOFE0148 SUMO CATTLE CO HIRASHIGETAYASU E148

IMUFQTF148 ITOSHIGENAMI (IMP USA)

SUMFW1433 SUMO NAMI W1433

SUMFT0913 SUMO RUKI T0913

IMJFAJ2703 ITOMORITAKA J2703 HONGEN (IMP JAP)

SMOFE0112 SUMO CATTLE CO ITOMORITAKA E112

SUMFW1216 SUMO KAN W1216

**DAM** MCKFG0621 CODENWARRA 621

MCKFX0113 CODENWARRA F X0113

MCKFA0210 CODENWARRA F A210

MCKFX0077 CODENWARRA F X0077

PURCHASER .....

PRICE .....



GL	BW	200	400	600	MCW	MILK	CWt
0.9	1.2	13	20	18	29	3	11
50%	66%	71%	73%	81%	70%	64%	67%
EMA	RUMP	RYB	MS	MF	SRI	FTI	F1I
-0.2	1.4	-0.4	0.6	0.18	\$133	\$117	\$109
48%	49%	41%	54%	49%			

### NOTES

The Sire of this Heifer is SUMO CATTLE CO HIRASHIGETAYASU E148 (TOP VALUE BULL for Self Replacing Index in Wagyu breed); the Dam MCKFG0621. This Heifer has F1 and Self Replacing Indexes in top 25 percentile; Fullblood Index in top 30 percentile. Above average in Marble Score, and Growth.

*Whilst all care has been taken in the accuracy of the data provided, the lot notes have been provided by the vendor and The Australian Wagyu Association takes no responsibility over the accuracy of this information. Any warranties or representations in this document in respect to animals are given by the owner and not the AWA.*

JUNE 2019 WAGYU GROUP BREEDPLAN

# HEIFERS

## LOT 30

VENDOR ROBIN M MCCOSKER

MCKFN1880 CODENWARRA HIRASHIGETAYASU N1880

REGO No MCKFN1880 COLOUR BLACK  
 SEX F GRADE FULLBLOOD  
 DOB 13/09/2017 BLOOD 100  
 MIP CASE No 642010 GENETIC STATUS B3FU,  
 SNP CASE No 756789 CHSFU, CL162%, F1110%

PEDFAJ287 DAI 20 HIRASHIGE J287 - KURO IKU  
 IMJFAJ2351 HIRASHIGETAYASU J2351 HONGEN (IMP JAP)  
 PEDFAJ187250 DAI 5 YURUHIME J187250 - KURO KOH

**SIRE** SMOFE0148 SUMO CATTLE CO HIRASHIGETAYASU E148

IMUFQTF148 ITOSHIGENAMI (IMP USA)

SUMFW1433 SUMO NAMI W1433

SUMFT0913 SUMO RUKI T0913

WKSFM0139 WORLD K'S HARUKI 2 (FB1614)

SMOFE0055 SUMO CATTLE CO HARUKI E055

SUMFW1855 SUMO RUNO W1855

**DAM** MCKFG0668 CODENWARRA 668

IMUFMTF150 KIKUTERUSHIGE (IMP USA)

MCKFX0064 CODENWARRA F X0064

TWAFS0203 TWA KANDAINA (IMP USA)

PURCHASER .....

PRICE .....



GL	BW	200	400	600	MCW	MILK	CWt
0.4	2.7	20	29	39	40	4	30
50%	65%	71%	73%	81%	70%	62%	67%
EMA	RUMP	RYB	MS	MF	SRI	FTI	F1I
1.5	-1.7	0.9	0.3	0.11	\$163	\$125	\$101
47%	49%	40%	53%	49%			

### NOTES

The Sire of this Heifer is SUMO CATTLE CO HIRASHIGETAYASU E148 (TOP VALUE BULL for Self Replacing Index in Wagyu breed); the Dam MCKFG0668. This heifer has Self Replacing Index in top 20 percentile. She is showing good growth - weight 383kg, Carcase Weight in the top 10 percentile, above average Eye Muscle Area, and Retail Beef Yield in top 5 percentile of the wagyu breed.

*Whilst all care has been taken in the accuracy of the data provided, the lot notes have been provided by the vendor and The Australian Wagyu Association takes no responsibility over the accuracy of this information. Any warranties or representations in this document in respect to animals are given by the owner and not the AWA.*

JUNE 2019 WAGYU GROUP BREEDPLAN

# HEIFERS

## LOT 31

VENDOR ROBIN M MCCOSKER

MCKFN1892 CODENWARRA HIRASHIGETAYASU N1892

REGO No MCKFN1892 COLOUR BLACK  
 SEX F GRADE FULLBLOOD  
 DOB 28/09/2017 BLOOD 100  
 MIP CASE No 642022 GENETIC STATUS B3FU,  
 SNP CASE No 756794 CHSFU, CL16FU, F116%

PEDFAJ287 DAI 20 HIRASHIGE J287 - KURO IKU  
 IMJFAJ2351 HIRASHIGETAYASU J2351 HONGEN (IMP JAP)  
 PEDFAJ187250 DAI 5 YURUHIME J187250 - KURO KOH

**SIRE** SMOFE0148 SUMO CATTLE CO HIRASHIGETAYASU E148

IMUFQTF148 ITOSHIGENAMI (IMP USA)

SUMFW1433 SUMO NAMI W1433

SUMFT0913 SUMO RUKI T0913

WKSFM0139 WORLD K'S HARUKI 2 (FB1614)

SMOFE0055 SUMO CATTLE CO HARUKI E055

SUMFW1855 SUMO RUNO W1855

**DAM** MCKFG0672 CODENWARRA 672

IMUFMTF150 KIKUTERUSHIGE (IMP USA)

MCKFX0114 CODENWARRA F X0114

SUMFV2363 SUMO MICHU V2363

PURCHASER .....

PRICE .....

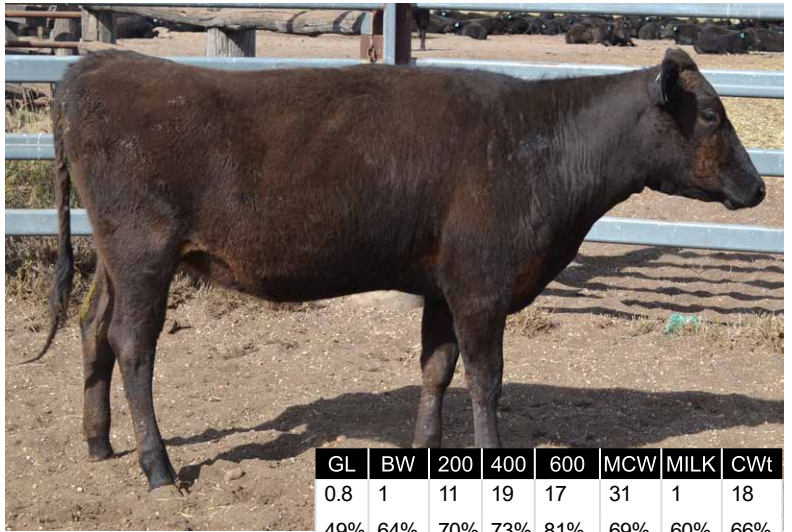

JUNE 2019 WAGYU GROUP BREEDPLAN

GL	BW	200	400	600	MCW	MILK	CWt
0.8	1	11	19	17	31	1	18
49%	64%	70%	73%	81%	69%	60%	66%
EMA	RUMP	RBV	MS	MF	SRI	FTI	F1I
1.3	0.7	0.1	0.4	0.13	\$120	\$96	\$86
47%	48%	40%	52%	48%			

### NOTES

The Sire of this Heifer is SUMO CATTLE CO HIRASHIGETAYASU E148 (TOP VALUE BULL for Self Replacing Index in Wagyu breed); the Dam MCKFG0672. This Heifer has above average Index scores in F1; Fullblood and Self Replacing. She has good growth, Carcase Weight in top 30 percentile and above average Eye Muscle Area and Retail Beef Yield.

*Whilst all care has been taken in the accuracy of the data provided, the lot notes have been provided by the vendor and The Australian Wagyu Association takes no responsibility over the accuracy of this information. Any warranties or representations in this document in respect to animals are given by the owner and not the AWA.*

# HEIFERS

## LOT 32

VENDOR ROBIN M MCCOSKER

MCKFN1903 CODENWARRA MICHIFUKU N1903

REGO No MCKFN1903 COLOUR BLACK  
 SEX F GRADE FULLBLOOD  
 DOB 8/09/2017 BLOOD 100  
 MIP CASE No 641929 GENETIC STATUS B3FU,  
 SNP CASE No 756797 CHSFU, CL16FU, F1155%

PEDFA201 MONJIRO J11550

WKSFM0164 WORLD K'S MICHIFUKU

PEDFA215 MICHIKO J655635

**SIRE** SMOFG0002 SUMO CATTLE CO MICHIFUKU G002

IMUFQTF148 ITOSHIGENAMI (IMP USA)

CCOFD0220 COATES NAMI D220

SUMFW0061 SUMO RUKI W0061

SUMFV2313 SUMO TERUTANI V2313

MCKFA0165 CODENWARRA F A165

MCKFX0094 CODENWARRA F X0094

**DAM** MCKFE0459 CODENWARRA 459

IMUFMTF150 KIKUTERUSHIGE (IMP USA)

MCKFX0086 CODENWARRA F X0086

TWAFS0212 TWA DAIRISEKI (IMP USA)

PURCHASER .....

PRICE .....



JUNE 2019 WAGYU GROUP BREEDPLAN

GL	BW	200	400	600	MCW	MILK	CWt
0.1	1.7	8	13	13	2	-2	13
48%	64%	71%	73%	81%	69%	62%	68%
EMA	RUMP	RBV	MS	MF	SRI	FTI	F1I
2.3	-1.1	0.4	0.5	0.08	\$100	\$69	\$61
47%	48%	39%	52%	48%			

### NOTES

The sire of this Heifer is SUMO CATTLE CO MICHIFUKU G002 (MS, EMA & MF% top 5 percentile); the Dam MCKFE0459. This Heifer has average growth and Carcase Weight Score. Eye Muscle Area and Retail Beef Yield are in top 20 percentile.

*Whilst all care has been taken in the accuracy of the data provided, the lot notes have been provided by the vendor and The Australian Wagyu Association takes no responsibility over the accuracy of this information. Any warranties or representations in this document in respect to animals are given by the owner and not the AWA.*



# HEIFERS

## LOT 33

VENDOR ROBIN M MCCOSKER

MCKFN1909 CODENWARRA MICHIFUKU N1909

REGO No MCKFN1909 COLOUR BLACK  
 SEX F GRADE FULLBLOOD  
 DOB 1/10/2017 BLOOD 100  
 MIP CASE No 641935 GENETIC STATUS B3FU,  
 SNP CASE No 756800 CHSFU, CL16FU, F1176%

PEDFA201 MONJIRO J11550  
 WKSFM0164 WORLD K'S MICHIFUKU

PEDFA215 MICHIKO J655635

**SIRE** SMOFG0002 SUMO CATTLE CO MICHIFUKU G002

IMUFQTF148 ITOSHIGENAMI (IMP USA)

CCOFD0220 COATES NAMI D220

SUMFW0061 SUMO RUKI W0061

MCKFX0113 CODENWARRA F X0113

MCKFB0231 CODENWARRA F B231

MCKFW0046 CODENWARRA F W0046

**DAM** MCKFF0500 CODENWARRA 500

IMUFR3258 TF TERUTANI 40/1 (IMP USA)

MCKFX0074 CODENWARRA F X0074

SUMFU2431 SUMO KANE U2431

PURCHASER .....

PRICE .....

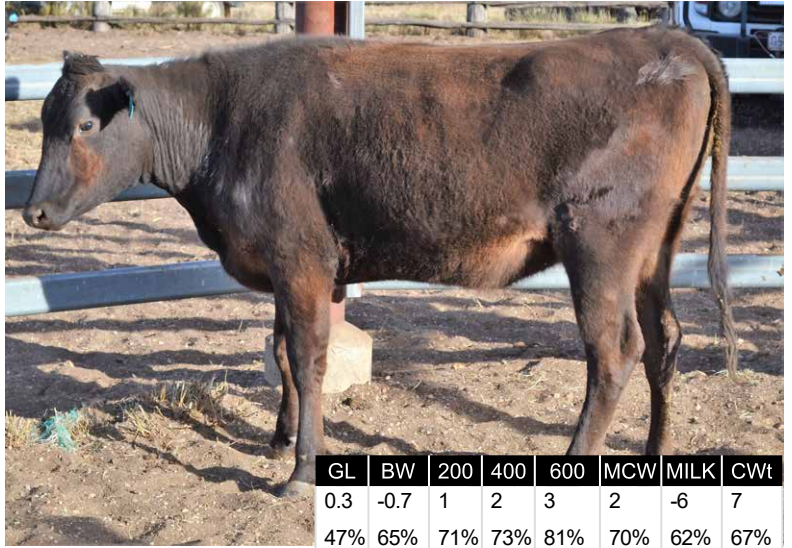

GL	BW	200	400	600	MCW	MILK	CWt
0.3	-0.7	1	2	3	2	-6	7
47%	65%	71%	73%	81%	70%	62%	67%
EMA	RUMP	RBY	MS	MF	SRI	FTI	F1I
1.8	1.6	-0.4	0.4	0.17	\$95	\$70	\$72
45%	47%	38%	50%	46%			

### NOTES

The sire of this Heifer is SUMO CATTLE CO MICHIFUKU G002 (MS, EMA & MF% top 5 percentile); the Dam MCKFF0500. Eye Muscle Area is in the top 30 percentile for the breed.

*Whilst all care has been taken in the accuracy of the data provided, the lot notes have been provided by the vendor and The Australian Wagyu Association takes no responsibility over the accuracy of this information. Any warranties or representations in this document in respect to animals are given by the owner and not the AWA.*

JUNE 2019 WAGYU GROUP BREEDPLAN

# HEIFERS

## LOT 34

VENDOR ROBIN M MCCOSKER

MCKFN1912 CODENWARRA MICHIFUKU N1912

REGO No MCKFN1912 COLOUR BLACK  
 SEX F GRADE FULLBLOOD  
 DOB 22/09/2017 BLOOD 100  
 MIP CASE No 641938 GENETIC STATUS B3FU,  
 SNP CASE No 756802 CHS50%, CL164%, F1138%

PEDFA201 MONJIRO J11550  
 WKSFM0164 WORLD K'S MICHIFUKU

PEDFA215 MICHIKO J655635

**SIRE** SMOFF0145 SUMO CATTLE CO MICHIFUKU F145

IMJFAJ2703 ITOMORITAKA J2703 HONGEN (IMP JAP)

SMOFD0136 SUMO CATTLE CO TAKA D136

SUMFW0069 SUMO RUKI W0069

MCKFX0113 CODENWARRA F X0113

MCKFB0231 CODENWARRA F B231

MCKFW0046 CODENWARRA F W0046

**DAM** MCKFF0538 CODENWARRA 538

IMUFMTF150 KIKUTERUSHIGE (IMP USA)

MCKFX0064 CODENWARRA F X0064

TWAFS0203 TWA KANDAINA (IMP USA)

PURCHASER .....

PRICE .....



GL	BW	200	400	600	MCW	MILK	CWt
-0.2	-0.9	2	6	4	-17	-4	-9
45%	63%	70%	73%	81%	69%	55%	67%
EMA	RUMP	RBY	MS	MF	SRI	FTI	F1I
1.5	1	0.1	0.2	0.04	\$80	\$60	\$59
44%	45%	39%	49%	45%			

### NOTES

The Sire of this Heifer is SUMO CATTLE CO MICHIFUKU F145 (RBY and EMA top 10 percentile); the Dam MCKFF0538. This heifer has Eye Muscle score in top 30 percentile and above average Retail Beef Yield.

*Whilst all care has been taken in the accuracy of the data provided, the lot notes have been provided by the vendor and The Australian Wagyu Association takes no responsibility over the accuracy of this information. Any warranties or representations in this document in respect to animals are given by the owner and not the AWA.*

JUNE 2019 WAGYU GROUP BREEDPLAN

# HEIFERS

## LOT 35

VENDOR ROBIN M MCCOSKER

MCKFN1921 CODENWARRA MICHIFUKU N1921

REGO No MCKFN1921 COLOUR BLACK  
 SEX F GRADE FULLBLOOD  
 DOB 15/09/2017 BLOOD 100  
 MIP CASE No 641947 GENETIC STATUS B3FU,  
 SNP CASE No 756807 CHSFU, CL16FU, F1153%

PEDFA201 MONJIRO J11550

WKSFM0164 WORLD K'S MICHIFUKU

PEDFA215 MICHIKO J655635

**SIRE** SMOFG0002 SUMO CATTLE CO MICHIFUKU G002

IMUFQTF148 ITOSHIGENAMI (IMP USA)

CCOFD0220 COATES NAMI D220

SUMFW0061 SUMO RUKI W0061

SUMFV2313 SUMO TERUTANI V2313

MCKFA0165 CODENWARRA F A165

MCKFX0094 CODENWARRA F X0094

**DAM** MCKFE0411 CODENWARRA 411

MCKFX0113 CODENWARRA F X0113

MCKFB0239 CODENWARRA F B239

MCKFW0026 CODENWARRA F W0026

PURCHASER .....

PRICE .....

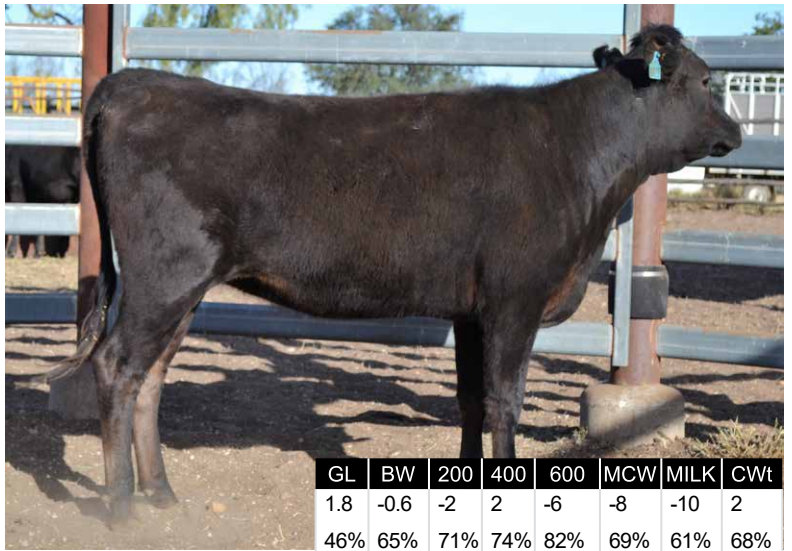

GL	BW	200	400	600	MCW	MILK	CWt
1.8	-0.6	-2	2	-6	-8	-10	2
46%	65%	71%	74%	82%	69%	61%	68%
EMA	RUMP	RBV	MS	MF	SRI	FTI	F1I
1.4	0.8	-0.2	0.4	0.08	\$72	\$40	\$46
45%	47%	38%	51%	46%			

### NOTES

The sire of this Heifer is SUMO CATTLE CO MICHIFUKU G002 (MS, EMA & MF% top 5 percentile); the Dam MCKFE0411. This Heifer has an above average Eye Muscle Area score.

*Whilst all care has been taken in the accuracy of the data provided, the lot notes have been provided by the vendor and The Australian Wagyu Association takes no responsibility over the accuracy of this information. Any warranties or representations in this document in respect to animals are given by the owner and not the AWA.*

JUNE 2019 WAGYU GROUP BREEDPLAN

# HEIFERS

## LOT 36

VENDOR ROBIN M MCCOSKER

MCKFN1925 CODENWARRA MICHIFUKU N1925

REGO No MCKFN1925 COLOUR BLACK  
 SEX F GRADE FULLBLOOD  
 DOB 1/10/2017 BLOOD 100  
 MIP CASE No 641951 GENETIC STATUS B3FU,  
 SNP CASE No 756809 CHS51%, CL16FU, F1132%

PEDFA201 MONJIRO J11550

WKSFM0164 WORLD K'S MICHIFUKU

PEDFA215 MICHIKO J655635

**SIRE** SMOFF0145 SUMO CATTLE CO MICHIFUKU F145

IMJFAJ2703 ITOMORITAKA J2703 HONGEN (IMP JAP)

SMOFD0136 SUMO CATTLE CO TAKA D136

SUMFW0069 SUMO RUKI W0069

TWAFR0007 TWA SHIKIKAN (IMP USA)

SMOFD0107 SUMO CATTLE CO SHIKIKAN D107

SUMFW1742 SUMO HANA W1742

**DAM** MCKFK1181 CODENWARRA K1181

SUMFV2313 SUMO TERUTANI V2313

MCKFA0163 CODENWARRA F A0163

MCKFW0045 CODENWARRA F W0045

PURCHASER .....

PRICE .....

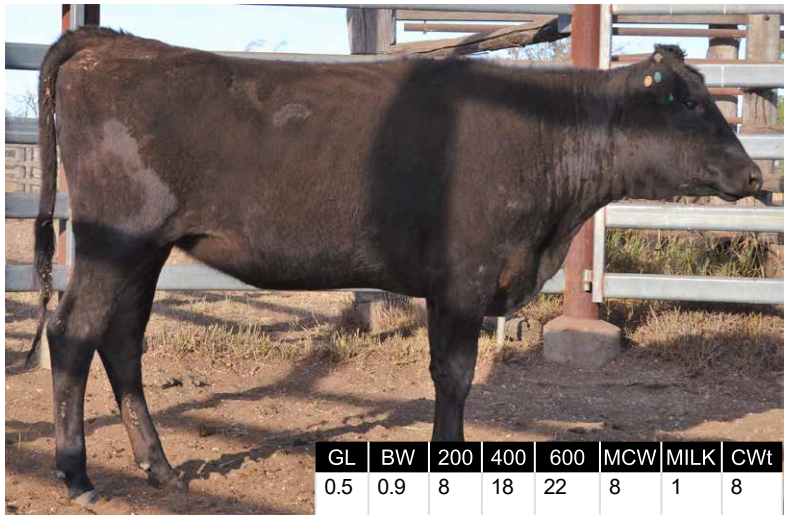

GL	BW	200	400	600	MCW	MILK	CWt
0.5	0.9	8	18	22	8	1	8
47%	62%	70%	73%	81%	69%	57%	66%
EMA	RUMP	RBV	MS	MF	SRI	FTI	F1I
0.7	-1.1	0.5	0.5	0.05	\$105	\$91	\$78
44%	46%	37%	50%	46%			

### NOTES

The Sire of this Heifer is SUMO CATTLE CO MICHIFUKU F145 (RBV and EMA top 10 percentile); the Dam MCKFK1181. This heifer has Retail Beef Yield in top 15 percentile for wagyu breed.

*Whilst all care has been taken in the accuracy of the data provided, the lot notes have been provided by the vendor and The Australian Wagyu Association takes no responsibility over the accuracy of this information. Any warranties or representations in this document in respect to animals are given by the owner and not the AWA.*

JUNE 2019 WAGYU GROUP BREEDPLAN



# HEIFERS

## LOT 37

VENDOR ROBIN M MCCOSKER

MCKFN1929 CODENWARRA MICHIFUKU N1929

REGO No MCKFN1929 COLOUR BLACK  
 SEX F GRADE FULLBLOOD  
 DOB 1/10/2017 BLOOD 100  
 MIP CASE No 641955 GENETIC STATUS B3FU,  
 SNP CASE No 756811 CHS50%, CL16FU, F1130%

PEDFA201 MONJIRO J11550  
 WKSFM0164 WORLD K'S MICHIFUKU  
 PEDFA215 MICHIKO J655635

**SIRE** SMOFF0145 SUMO CATTLE CO MICHIFUKU F145  
 IMJFAJ2703 ITOMORITAKA J2703 HONGEN (IMP JAP)  
 SMOFD0136 SUMO CATTLE CO TAKA D136  
 SUMFW0069 SUMO RUKI W0069

IMUFQTF148 ITOSHIGENAMI (IMP USA)  
 SMOFD0087 SUMO CATTLE CO ITOSHIGENAMI D087  
 SUMFV0231 SUMO HANA V0231

**DAM** MCKFK1183 CODENWARRA K1183  
 MCKFA0167 CODENWARRA F A167  
 MCKFC0261 CODENWARRA F C261  
 MCKFX0091 CODENWARRA F X0091

PURCHASER .....

PRICE .....

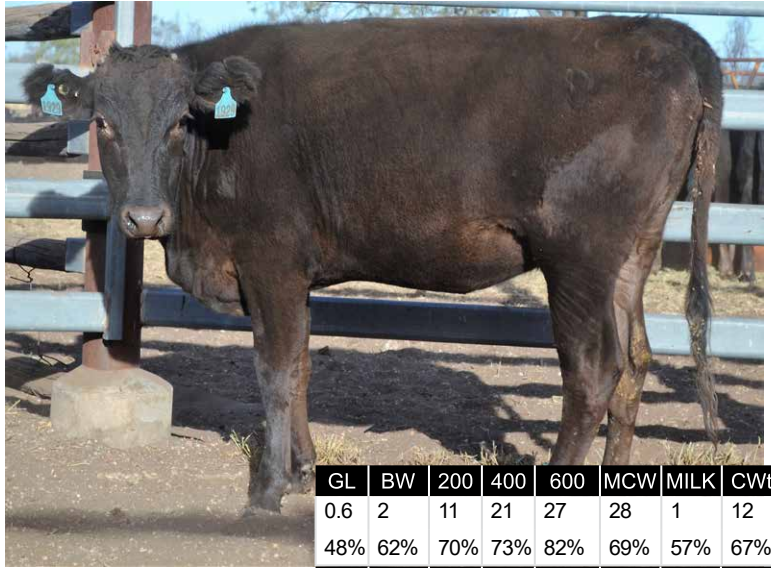

GL	BW	200	400	600	MCW	MILK	CWt
0.6	2	11	21	27	28	1	12
48%	62%	70%	73%	82%	69%	57%	67%
EMA	RUMP	RBV	MS	MF	SRI	FTI	F1I
0.1	-0.1	0	0.4	0.15	\$112	\$89	\$73
45%	47%	38%	51%	47%			

### NOTES

The Sire of this Heifer is SUMO CATTLE CO MICHIFUKU F145 (RBV and EMA top 10 percentile); the Dam MCKFK1183. This heifer has an above average Retail Beef Yield.

*Whilst all care has been taken in the accuracy of the data provided, the lot notes have been provided by the vendor and The Australian Wagyu Association takes no responsibility over the accuracy of this information. Any warranties or representations in this document in respect to animals are given by the owner and not the AWA.*

JUNE 2019 WAGYU GROUP BREEDPLAN

# HEIFERS

## LOT 38

VENDOR ROBIN M MCCOSKER

MCKFN1936 CODENWARRA MICHIFUKU N1936

REGO No MCKFN1936 COLOUR BLACK  
 SEX F GRADE FULLBLOOD  
 DOB 15/09/2017 BLOOD 100  
 MIP CASE No 641962 GENETIC STATUS B3FU,  
 SNP CASE No 756815 CHS50%, CL16FU, F1139%

PEDFA201 MONJIRO J11550  
 WKSFM0164 WORLD K'S MICHIFUKU  
 PEDFA215 MICHIKO J655635

**SIRE** SMOFF0145 SUMO CATTLE CO MICHIFUKU F145  
 IMJFAJ2703 ITOMORITAKA J2703 HONGEN (IMP JAP)  
 SMOFD0136 SUMO CATTLE CO TAKA D136  
 SUMFW0069 SUMO RUKI W0069

IMUFQTF148 ITOSHIGENAMI (IMP USA)  
 SMOFD0087 SUMO CATTLE CO ITOSHIGENAMI D087  
 SUMFV0231 SUMO HANA V0231

**DAM** MCKFK1185 CODENWARRA K1185  
 IMUFJTF40 TERUTANI J2494 TF40 (IMP JAP)  
 MCKFW0052 CODENWARRA F W0052  
 TWAFT0456 TWA NOBASU

PURCHASER .....

PRICE .....

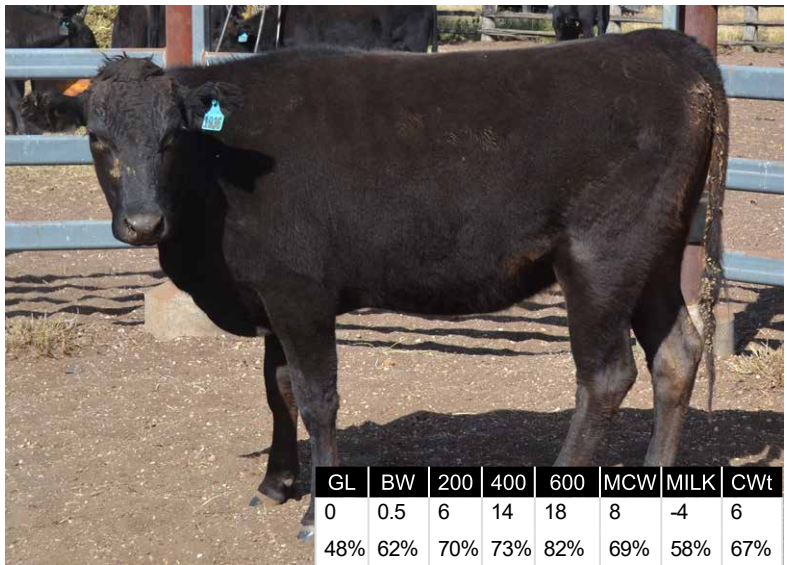

GL	BW	200	400	600	MCW	MILK	CWt
0	0.5	6	14	18	8	-4	6
48%	62%	70%	73%	82%	69%	58%	67%
EMA	RUMP	RBV	MS	MF	SRI	FTI	F1I
1.3	-0.8	0.5	0.3	0.06	\$83	\$61	\$50
46%	47%	39%	51%	47%			

### NOTES

The Sire of this Heifer is SUMO CATTLE CO MICHIFUKU F145 (RBV and EMA top 10 percentile); the Dam MCKFK1185. This heifer has Retail Beef Yield in top 15 percentile for wagyu breed and an above average Eye Muscle Area.

*Whilst all care has been taken in the accuracy of the data provided, the lot notes have been provided by the vendor and The Australian Wagyu Association takes no responsibility over the accuracy of this information. Any warranties or representations in this document in respect to animals are given by the owner and not the AWA.*

JUNE 2019 WAGYU GROUP BREEDPLAN

# HEIFERS

## LOT 39

VENDOR ROBIN M MCCOSKER

MCKFN1938 CODENWARRA MICHIFUKU N1938

REGO No MCKFN1938 COLOUR BLACK  
 SEX F GRADE FULLBLOOD  
 DOB 1/10/2017 BLOOD 100  
 MIP CASE No 641964 GENETIC STATUS B3FU,  
 SNP CASE No 756816 CHS50%, CL16FU, F1113%

PEDFA201 MONJIRO J11550  
 WKSFM0164 WORLD K'S MICHIFUKU  
 PEDFA215 MICHIKO J655635

**SIRE** SMOFF0145 SUMO CATTLE CO MICHIFUKU F145  
 IMJFAJ2703 ITOMORITAKA J2703 HONGEN (IMP JAP)  
 SMOFD0136 SUMO CATTLE CO TAKA D136  
 SUMFW0069 SUMO RUKI W0069

WKSFM0139 WORLD K'S HARUKI 2 (FB1614)  
 SMOFE0055 SUMO CATTLE CO HARUKI E055  
 SUMFW1855 SUMO RUNO W1855

**DAM** MCKFK1193 CODENWARRA K1193  
 IMUFMTF150 KIKUTERUSHIGE (IMP USA)  
 MCKFX0086 CODENWARRA F X0086  
 TWAFS0212 TWA DAIRISEKI (IMP USA)

PURCHASER .....

PRICE .....

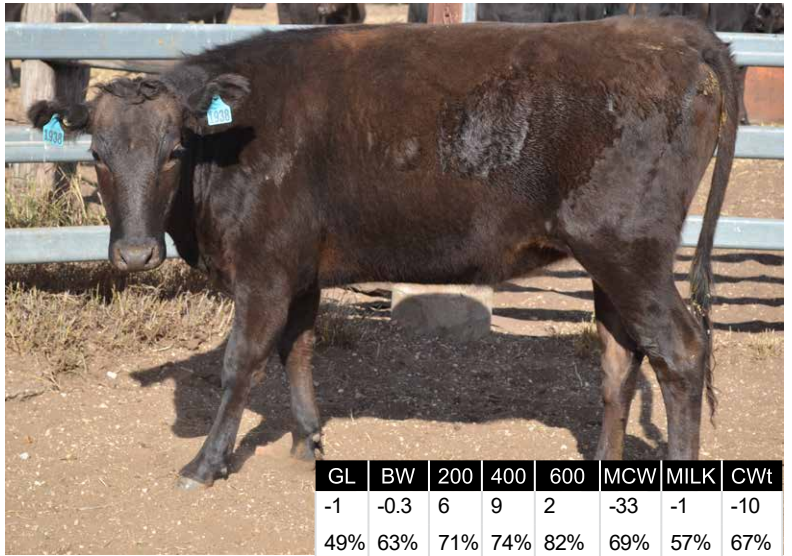

GL	BW	200	400	600	MCW	MILK	CWt
-1	-0.3	6	9	2	-33	-1	-10
49%	63%	71%	74%	82%	69%	57%	67%
EMA	RUMP	RYB	MS	MF	SRI	FTI	F1I
1.5	-0.3	0.3	0.4	0.03	\$72	\$71	\$71
46%	48%	40%	52%	48%			

### NOTES

The Sire of this Heifer is SUMO CATTLE CO MICHIFUKU F145 (RBY and EMA top 10 percentile); the Dam MCKFL1193. This Heifer is showing above average Eye Muscle Area, and Retail Beef Yield I top 30 percentile.

*Whilst all care has been taken in the accuracy of the data provided, the lot notes have been provided by the vendor and The Australian Wagyu Association takes no responsibility over the accuracy of this information. Any warranties or representations in this document in respect to animals are given by the owner and not the AWA.*

JUNE 2019 WAGYU GROUP BREEDPLAN

# HEIFERS

## LOT 40

VENDOR ROBIN M MCCOSKER

MCKFN1948 CODENWARRA ITOSHIGENAMI N1948

REGO No MCKFN1948 COLOUR BLACK  
 SEX F GRADE FULLBLOOD  
 DOB 1/10/2017 BLOOD 100  
 MIP CASE No 642033 GENETIC STATUS B3FU,  
 SNP CASE No 756821 CHSFU, CL16FU, F1150%

PEDFA10632 SHIGESHIGENAMI J10632  
 IMUFQTF148 ITOSHIGENAMI (IMP USA)  
 PEDFA661 FUKUYUKI

**SIRE** SMOFD0114 SUMO CATTLE CO ITOSHIGENAMI D114  
 TWAFR0003 TWA ICHIRYUNO (IMP USA)  
 SUMFW1625 SUMO RUNO W1625  
 SUMFU2153 SUMO F U2153

WKSFM0164 WORLD K'S MICHIFUKU  
 SMOFG0002 SUMO CATTLE CO MICHIFUKU G002  
 CCOFD0220 COATES NAMI D220

**DAM** MCKFK1143 CODENWARRA K1143  
 MCKFB0237 CODENWARRA F B237  
 MCKFF0533 CODENWARRA 533  
 MCKFW0061 CODENWARRA F W0061

PURCHASER .....

PRICE .....

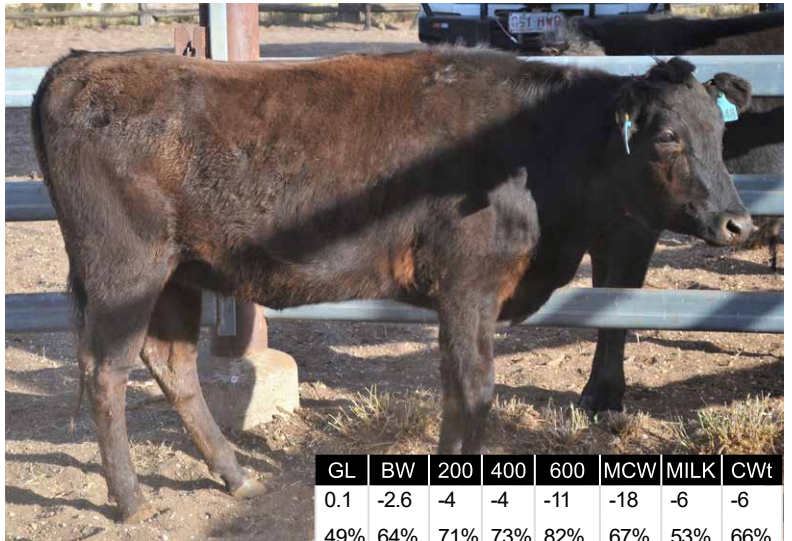

GL	BW	200	400	600	MCW	MILK	CWt
0.1	-2.6	-4	-4	-11	-18	-6	-6
49%	64%	71%	73%	82%	67%	53%	66%
EMA	RUMP	RYB	MS	MF	SRI	FTI	F1I
1.3	-0.7	0.1	0.6	0.08	\$73	\$61	\$71
46%	47%	37%	51%	47%			

### NOTES

The Sire of this Heifer is SUMO CATTLE CO ITOSHIGENAMI D114 (EMA top 10 percentile); the Dam MCKFK1143. This Heifer has an above average Marble Score, Eye Muscle Area and Retail Beef Yield.

*Whilst all care has been taken in the accuracy of the data provided, the lot notes have been provided by the vendor and The Australian Wagyu Association takes no responsibility over the accuracy of this information. Any warranties or representations in this document in respect to animals are given by the owner and not the AWA.*

JUNE 2019 WAGYU GROUP BREEDPLAN



# HEIFERS

## LOT 41

VENDOR ROBIN M MCCOSKER

MCKFN1950 CODENWARRA ITOSHIGENAMI N1950

REGO No MCKFN1950 COLOUR BLACK  
 SEX F GRADE FULLBLOOD  
 DOB 15/09/2017 BLOOD 100  
 MIP CASE No 642035 GENETIC STATUS B3FU,  
 SNP CASE No 756823 CHS25%, CL16FU, F1152%

PEDFA10632 SHIGESHIGENAMI J10632  
 IMUFQTF148 ITOSHIGENAMI (IMP USA)

PEDFA661 FUKUYUKI

**SIRE** SMOFD0114 SUMO CATTLE CO ITOSHIGENAMI D114

TWAFR0003 TWA ICHIRYUNO (IMP USA)

SUMFW1625 SUMO RUNO W1625

SUMFU2153 SUMO F U2153

IMJFAJ2703 ITOMORITAKA J2703 HONGEN (IMP JAP)

SMOFE0112 SUMO CATTLE CO ITOMORITAKA E112

SUMFW1216 SUMO KAN W1216

**DAM** MCKFJ0953 CODENWARRA F J953

WKSFM0139 WORLD K'S HARUKI 2 (FB1614)

MCKFW0049 CODENWARRA F W0049

TWAFS0193 TWA CHOKKAKU (IMP USA)

PURCHASER .....

PRICE .....

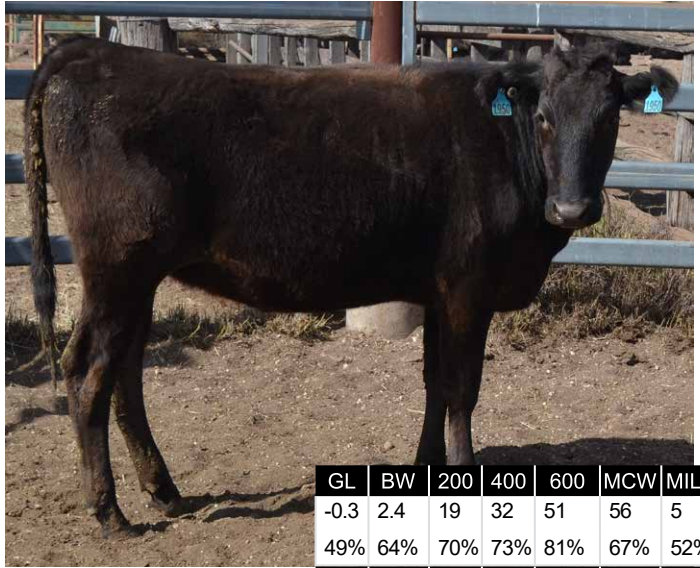

GL	BW	200	400	600	MCW	MILK	CWt
-0.3	2.4	19	32	51	56	5	37
49%	64%	70%	73%	81%	67%	52%	66%
EMA	RUMP	RBV	MS	MF	SRI	FTI	F1I
1.1	-0.6	0.6	-0.3	-0.05	\$135	\$114	\$83
45%	47%	38%	50%	47%			

### NOTES

The Sire of this Heifer is SUMO CATTLE CO ITOSHIGENAMI D114 (EMA top 10 percentile); the Dam MCKFJ0953. This Heifer has good growth - weight 391kg and Carcase Weight scores in the top 10 percentile, above average Eye Muscle area and Retail Beef Yield in top 15 percentile. Self Replacing and Fullblood Indexes are above average.

*Whilst all care has been taken in the accuracy of the data provided, the lot notes have been provided by the vendor and The Australian Wagyu Association takes no responsibility over the accuracy of this information. Any warranties or representations in this document in respect to animals are given by the owner and not the AWA.*

JUNE 2019 WAGYU GROUP BREEDPLAN

# HEIFERS

## LOT 42

VENDOR ROBIN M MCCOSKER

MCKFN1958 CODENWARRA ITOSHIGENAMI N1958

REGO No MCKFN1958 COLOUR BLACK  
 SEX F GRADE FULLBLOOD  
 DOB 15/09/2017 BLOOD 100  
 MIP CASE No 642043 GENETIC STATUS B3FU,  
 SNP CASE No 756824 CHS25%, CL16FU, F1152%

PEDFA10632 SHIGESHIGENAMI J10632  
 IMUFQTF148 ITOSHIGENAMI (IMP USA)

PEDFA661 FUKUYUKI

**SIRE** SMOFD0114 SUMO CATTLE CO ITOSHIGENAMI D114

TWAFR0003 TWA ICHIRYUNO (IMP USA)

SUMFW1625 SUMO RUNO W1625

SUMFU2153 SUMO F U2153

IMJFAJ2703 ITOMORITAKA J2703 HONGEN (IMP JAP)

SMOFE0112 SUMO CATTLE CO ITOMORITAKA E112

SUMFW1216 SUMO KAN W1216

**DAM** MCKFH0751 CODENWARRA F 751

MCKFX0113 CODENWARRA F X0113

MCKFB0239 CODENWARRA F B239

MCKFW0026 CODENWARRA F W0026

PURCHASER .....

PRICE .....

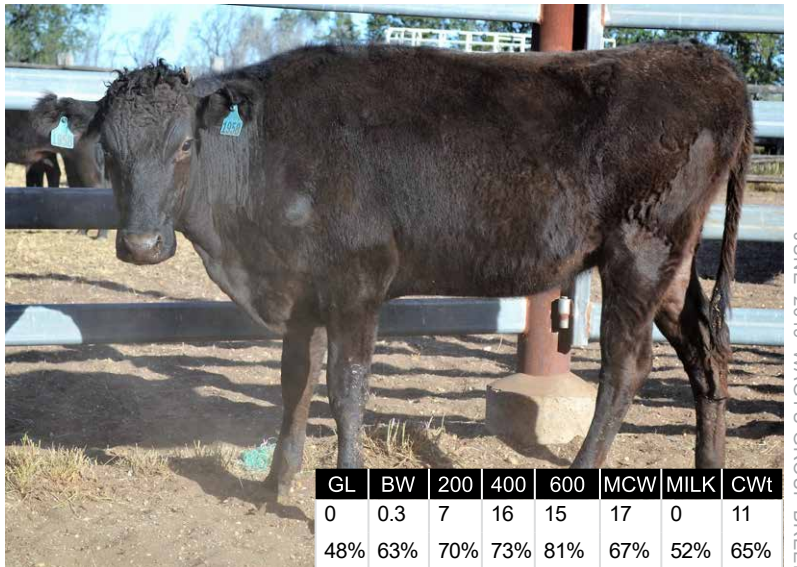

GL	BW	200	400	600	MCW	MILK	CWt
0	0.3	7	16	15	17	0	11
48%	63%	70%	73%	81%	67%	52%	65%
EMA	RUMP	RBV	MS	MF	SRI	FTI	F1I
0.7	-0.7	0.4	-0.2	-0.06	\$66	\$54	\$45
44%	46%	38%	49%	46%			

### NOTES

The Sire of this Heifer is SUMO CATTLE CO ITOSHIGENAMI D114 (EMA top 10 percentile); the Dam MCKFH0751. This Heifer has Retail Beef Yield score in top 20 percentile for the breed.

*Whilst all care has been taken in the accuracy of the data provided, the lot notes have been provided by the vendor and The Australian Wagyu Association takes no responsibility over the accuracy of this information. Any warranties or representations in this document in respect to animals are given by the owner and not the AWA.*

JUNE 2019 WAGYU GROUP BREEDPLAN

# HEIFERS

## LOT 43

VENDOR ROBIN M MCCOSKER

MCKFN1959 CODENWARRA ITOSHIGENAMI N1959

REGO No MCKFN1959 COLOUR BLACK  
 SEX F GRADE FULLBLOOD  
 DOB 1/10/2017 BLOOD 100  
 MIP CASE No 642044 GENETIC STATUS B3FU,  
 SNP CASE No 756825 CHSFU, CL16FU, F1175%

PEDFA10632 SHIGESHIGENAMI J10632  
 IMUFQTF148 ITOSHIGENAMI (IMP USA)

PEDFA661 FUKUYUKI

**SIRE** SMOFD0114 SUMO CATTLE CO ITOSHIGENAMI D114

TWAFR0003 TWA ICHIRYUNO (IMP USA)

SUMFW1625 SUMO RUNO W1625

SUMFU2153 SUMO F U2153

WKSFM0164 WORLD K'S MICHIFUKU

SMOFG0002 SUMO CATTLE CO MICHIFUKU G002

CCOFD0220 COATES NAMI D220

**DAM** MCKFL01211 CODENWARRA L1211

MCKFB0231 CODENWARRA F B231

MCKFF0500 CODENWARRA 500

MCKFX0074 CODENWARRA F X0074

PURCHASER .....

PRICE .....

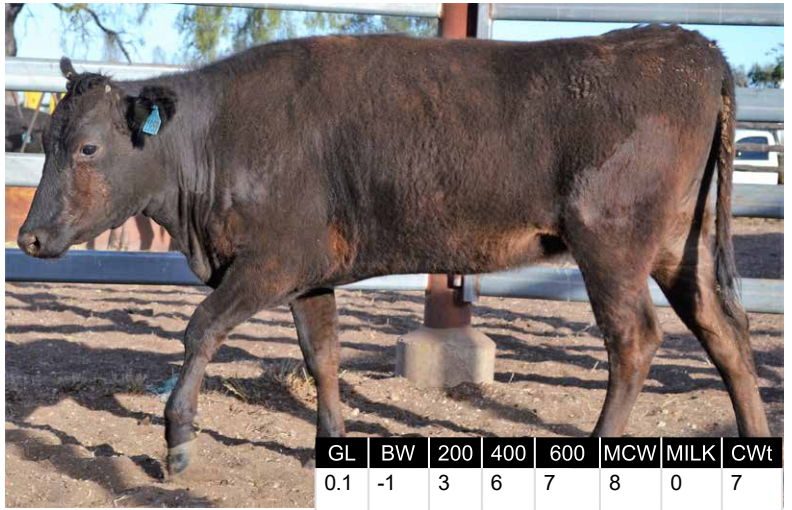

GL	BW	200	400	600	MCW	MILK	CWt
0.1	-1	3	6	7	8	0	7
48%	63%	70%	73%	81%	66%	51%	65%
EMA	RUMP	RBY	MS	MF	SRI	FTI	F1I
1.4	0.6	-0.1	0.4	0.09	\$81	\$75	\$73
44%	46%	36%	49%	45%			

### NOTES

The Sire of this Heifer is SUMO CATTLE CO ITOSHIGENAMI D114 (EMA top 10 percentile); the Dam MCKFL01211. This heifer has above average scores for Eye Muscle area and Retail Beef yield.

*Whilst all care has been taken in the accuracy of the data provided, the lot notes have been provided by the vendor and The Australian Wagyu Association takes no responsibility over the accuracy of this information. Any warranties or representations in this document in respect to animals are given by the owner and not the AWA.*

JUNE 2019 WAGYU GROUP BREEDPLAN

# HEIFERS

## LOT 44

VENDOR ROBIN M MCCOSKER

MCKFN1960 CODENWARRA ITOSHIGENAMI N1960

REGO No MCKFN1960 COLOUR BLACK  
 SEX F GRADE FULLBLOOD  
 DOB 30/09/2017 BLOOD 100  
 MIP CASE No 642045 GENETIC STATUS B3FU,  
 SNP CASE No 756826 CHSFU, CL16FU, F1150%

PEDFA10632 SHIGESHIGENAMI J10632  
 IMUFQTF148 ITOSHIGENAMI (IMP USA)

PEDFA661 FUKUYUKI

**SIRE** SMOFD0114 SUMO CATTLE CO ITOSHIGENAMI D114

TWAFR0003 TWA ICHIRYUNO (IMP USA)

SUMFW1625 SUMO RUNO W1625

SUMFU2153 SUMO F U2153

WKSFM0164 WORLD K'S MICHIFUKU

SMOFG0002 SUMO CATTLE CO MICHIFUKU G002

CCOFD0220 COATES NAMI D220

**DAM** MCKFK1150 CODENWARRA K1150

MCKFA0165 CODENWARRA F A165

MCKFE0405 CODENWARRA 405

MCKFW0017 CODENWARRA F W0017

PURCHASER .....

PRICE .....

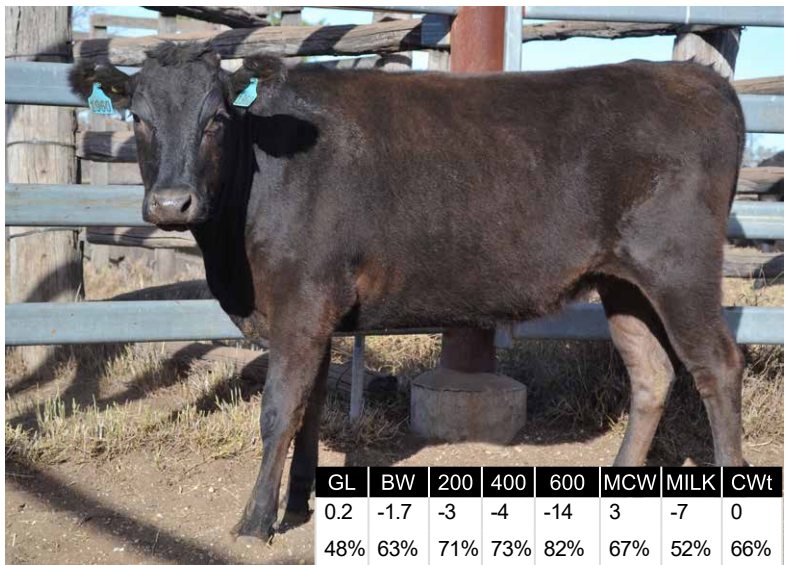

GL	BW	200	400	600	MCW	MILK	CWt
0.2	-1.7	-3	-4	-14	3	-7	0
48%	63%	71%	73%	82%	67%	52%	66%
EMA	RUMP	RBY	MS	MF	SRI	FTI	F1I
3	0	0	0.6	0.15	\$81	\$63	\$74
44%	46%	36%	49%	46%			

### NOTES

The Sire of this Heifer is SUMO CATTLE CO ITOSHIGENAMI D114 (EMA top 10 percentile); the Dam MCKFK1150. This Heifer has an above average Marble Score and Retail Beef Yield. The Eye Muscle Area score is in top 15 percentile.

*Whilst all care has been taken in the accuracy of the data provided, the lot notes have been provided by the vendor and The Australian Wagyu Association takes no responsibility over the accuracy of this information. Any warranties or representations in this document in respect to animals are given by the owner and not the AWA.*

JUNE 2019 WAGYU GROUP BREEDPLAN



# HEIFERS

## LOT 45

VENDOR ROBIN M MCCOSKER

MCKFN1961 CODENWARRA ITOSHIGENAMI N1961

REGO No MCKFN1961 COLOUR BLACK  
 SEX F GRADE FULLBLOOD  
 DOB 2/10/2017 BLOOD 100  
 MIP CASE No 642046 GENETIC STATUS B3FU,  
 SNP CASE No 756827 CHS25%, CL16FU, F1154%

PEDFA10632 SHIGESHIGENAMI J10632  
 IMUFQTF148 ITOSHIGENAMI (IMP USA)

PEDFA661 FUKUYUKI

SIRE SMOFD0114 SUMO CATTLE CO ITOSHIGENAMI D114

TWAFR0003 TWA ICHIRYUNO (IMP USA)

SUMFW1625 SUMO RUNO W1625

SUMFU2153 SUMO F U2153

IMJFAJ2703 ITOMORITAKA J2703 HONGEN (IMP JAP)

SMOFE0112 SUMO CATTLE CO ITOMORITAKA E112

SUMFW1216 SUMO KAN W1216

DAM MCKFH0765 CODENWARRA 765

MCKFX0113 CODENWARRA F X0113

MCKFB0247 CODENWARRA F B247

MCKFZ0148 CODENWARRA H148

PURCHASER .....

PRICE .....

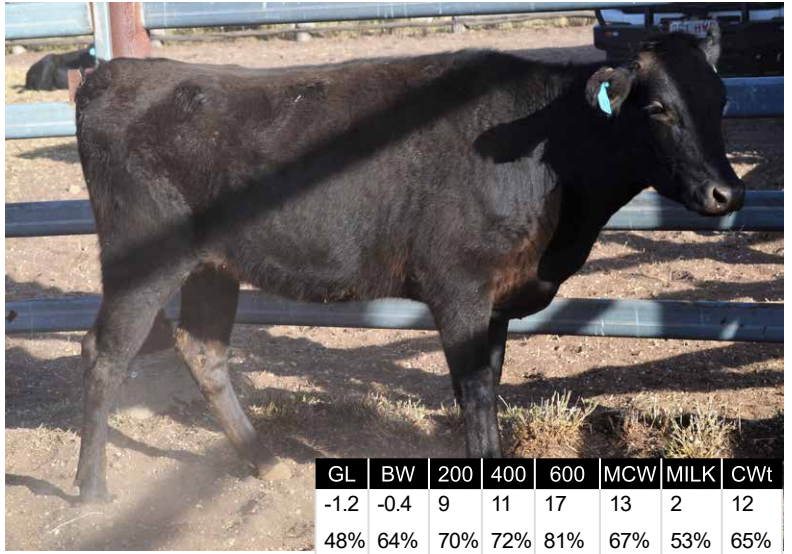

JUNE 2019 WAGYU GROUP BREEDPLAN

GL	BW	200	400	600	MCW	MILK	CWt
-1.2	-0.4	9	11	17	13	2	12
48%	64%	70%	72%	81%	67%	53%	65%
EMA	RUMP	RBY	MS	MF	SRI	FTI	F1I
1.2	0.1	0.1	-0.1	0	\$71	\$65	\$56
44%	46%	37%	49%	45%			

### NOTES

The Sire of this Heifer is SUMO CATTLE CO ITOSHIGENAMI D114 (EMA top 10 percentile); the Dam MCKFH0765. This heifer has above average Eye Muscle Area and Retail Beef Yield scores.

*Whilst all care has been taken in the accuracy of the data provided, the lot notes have been provided by the vendor and The Australian Wagyu Association takes no responsibility over the accuracy of this information. Any warranties or representations in this document in respect to animals are given by the owner and not the AWA.*

# HEIFERS

## LOT 46

VENDOR ROBIN M MCCOSKER

MCKFN1963 CODENWARRA ITOSHIGENAMI N1963

REGO No MCKFN1963 COLOUR BLACK  
 SEX F GRADE FULLBLOOD  
 DOB 1/10/2017 BLOOD 100  
 MIP CASE No 642048 GENETIC STATUS B3FU,  
 SNP CASE No 756828 CHS25%, CL16FU, F114%

PEDFA10632 SHIGESHIGENAMI J10632  
 IMUFQTF148 ITOSHIGENAMI (IMP USA)

PEDFA661 FUKUYUKI

SIRE SMOFD0062 SUMO CATTLE CO ITOSHIGENAMI D062

IMUFLTF151 ITOZURUDOI TF151 (IMP USA)

SUMFW1525 SUMO DOI W1525

IMUFR3259 TF DAI 2 KINNTOU 35/3 (IMP USA)

IMJFAJ2703 ITOMORITAKA J2703 HONGEN (IMP JAP)

SMOFE0112 SUMO CATTLE CO ITOMORITAKA E112

SUMFW1216 SUMO KAN W1216

DAM MCKFK1047 CODENWARRA K1047

MCKFX0113 CODENWARRA F X0113

MCKFA0240 CODENWARRA F A240

MCKFZ0138 CODENWARRA H138

PURCHASER .....

PRICE .....



JUNE 2019 WAGYU GROUP BREEDPLAN

GL	BW	200	400	600	MCW	MILK	CWt
0.7	1.5	11	15	22	32	-1	12
48%	62%	70%	71%	80%	66%	52%	65%
EMA	RUMP	RBY	MS	MF	SRI	FTI	F1I
1.3	1.3	-0.2	0.1	0.1	\$86	\$66	\$54
44%	46%	37%	49%	45%			

### NOTES

The Sire of this Heifer is SUMO CATTLE CO ITOSHIGENAMI D062 (MS and EMA in top 20 percentile); the dam MCKFK1047. The heifer has above average Eye Muscle Area score.

*Whilst all care has been taken in the accuracy of the data provided, the lot notes have been provided by the vendor and The Australian Wagyu Association takes no responsibility over the accuracy of this information. Any warranties or representations in this document in respect to animals are given by the owner and not the AWA.*

# HEIFERS

## LOT 47

VENDOR ROBIN M MCCOSKER

MCKFN1964 CODENWARRA ITOSHIGENAMI N1964

REGO No MCKFN1964 COLOUR BLACK  
 SEX F GRADE FULLBLOOD  
 DOB 8/09/2017 BLOOD 100  
 MIP CASE No 642049 GENETIC STATUS B3FU,  
 SNP CASE No 769579 CHSFU, CL16FU, F1150%

PEDFA10632 SHIGESHIGENAMI J10632  
 IMUFQTF148 ITOSHIGENAMI (IMP USA)  
 PEDFA661 FUKUYUKI

**SIRE** SMOFD0114 SUMO CATTLE CO ITOSHIGENAMI D114  
 TWAFR0003 TWA ICHIRYUNO (IMP USA)  
 SUMFW1625 SUMO RUNO W1625  
 SUMFU2153 SUMO F U2153

WKSFM0164 WORLD K'S MICHIFUKU  
 SMOFF0145 SUMO CATTLE CO MICHIFUKU F145  
 SMOFD0136 SUMO CATTLE CO TAKA D136

**DAM** MCKFK1130 CODENWARRA K1130  
 MCKFA0176 CODENWARRA F A0176  
 MCKFD0464 CODENWARRA 464  
 MCKFA0213 CODENWARRA F A213

PURCHASER .....

PRICE .....

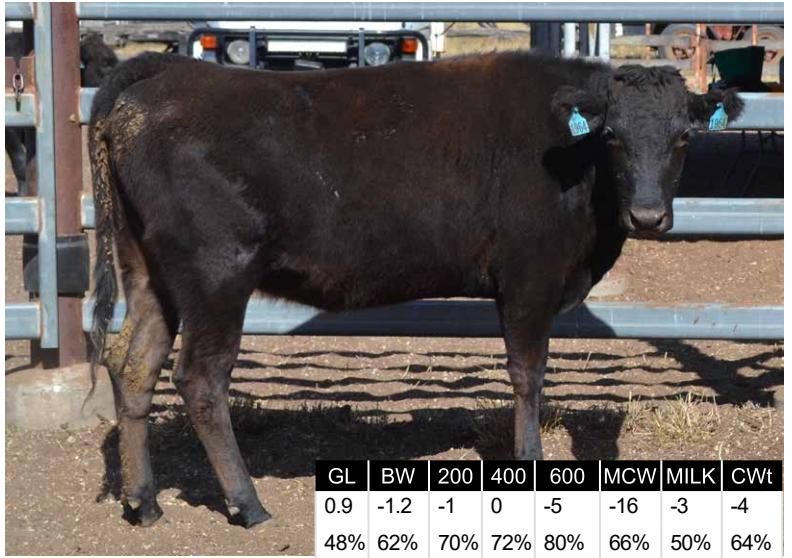

JUNE 2019 WAGYU GROUP BREEDPLAN

GL	BW	200	400	600	MCW	MILK	CWt
0.9	-1.2	-1	0	-5	-16	-3	-4
48%	62%	70%	72%	80%	66%	50%	64%
EMA	RUMP	RBV	MS	MF	SRI	FTI	F1I
3.1	-1	0.7	0.5	0.02	\$57	\$50	\$53
43%	45%	36%	49%	45%			

### NOTES

The Sire of this Heifer is SUMO CATTLE CO ITOSHIGENAMI D114 (EMA top 10 percentile); the Dam MCKFK1130. This Heifer has an Eye Muscle Area score in top 10 percentile. Retail Beef Yield in top 15 percentile and above average Marble Score.

*Whilst all care has been taken in the accuracy of the data provided, the lot notes have been provided by the vendor and The Australian Wagyu Association takes no responsibility over the accuracy of this information. Any warranties or representations in this document in respect to animals are given by the owner and not the AWA.*

# HEIFERS

## LOT 48

VENDOR ROBIN M MCCOSKER

MCKFN1965 CODENWARRA ITOSHIGENAMI N1965

REGO No MCKFN1965 COLOUR BLACK  
 SEX F GRADE FULLBLOOD  
 DOB 8/09/2017 BLOOD 100  
 MIP CASE No 642050 GENETIC STATUS B3FU,  
 SNP CASE No 756830 CHSFU, CL16FU, F1164%

PEDFA10632 SHIGESHIGENAMI J10632  
 IMUFQTF148 ITOSHIGENAMI (IMP USA)  
 PEDFA661 FUKUYUKI

**SIRE** SMOFD0114 SUMO CATTLE CO ITOSHIGENAMI D114  
 TWAFR0003 TWA ICHIRYUNO (IMP USA)  
 SUMFW1625 SUMO RUNO W1625  
 SUMFU2153 SUMO F U2153

WKSFM0164 WORLD K'S MICHIFUKU  
 SMOFG0002 SUMO CATTLE CO MICHIFUKU G002  
 CCOFD0220 COATES NAMI D220

**DAM** MCKFL01209 CODENWARRA L1209  
 MCKFA0176 CODENWARRA F A0176  
 MCKFE0461 CODENWARRA 461  
 MCKFX0075 CODENWARRA F X0075

PURCHASER .....

PRICE .....



JUNE 2019 WAGYU GROUP BREEDPLAN

GL	BW	200	400	600	MCW	MILK	CWt
1.1	0.5	6	11	14	18	-1	12
47%	61%	70%	73%	81%	65%	50%	65%
EMA	RUMP	RBV	MS	MF	SRI	FTI	F1I
0.9	-1	0.2	0.3	0.07	\$77	\$60	\$51
43%	45%	36%	48%	44%			

### NOTES

The Sire of this Heifer is SUMO CATTLE CO ITOSHIGENAMI D114 (EMA top 10 percentile); the Dam MCKFL01209. This heifer has an above average Eye Muscle Area score and Retail Beef Yield score in top 30 percentile.

*Whilst all care has been taken in the accuracy of the data provided, the lot notes have been provided by the vendor and The Australian Wagyu Association takes no responsibility over the accuracy of this information. Any warranties or representations in this document in respect to animals are given by the owner and not the AWA.*



# HEIFERS

## LOT 49

VENDOR ROBIN M MCCOSKER

MCKFN1966 CODENWARRA ITOSHIGENAMI N1966

REGO No MCKFN1966 COLOUR BLACK  
 SEX F GRADE FULLBLOOD  
 DOB 1/10/2017 BLOOD 100  
 MIP CASE No 642051 GENETIC STATUS B3FU,  
 SNP CASE No 756831 CHSFU, CL16FU, F1150%

PEDFA10632 SHIGESHIGENAMI J10632  
 IMUFQTF148 ITOSHIGENAMI (IMP USA)

PEDFA661 FUKUYUKI

**SIRE** SMOFD0062 SUMO CATTLE CO ITOSHIGENAMI D062

IMUFLTF151 ITOZURUDOI TF151 (IMP USA)

SUMFW1525 SUMO DOI W1525

IMUFR3259 TF DAI 2 KINNTOU 35/3 (IMP USA)

WKSFM0164 WORLD K'S MICHIFUKU

SMOFG0002 SUMO CATTLE CO MICHIFUKU G002

CCOFD0220 COATES NAMI D220

**DAM** MCKFK1142 CODENWARRA K1142

MCKFB0237 CODENWARRA F B237

MCKFF0551 CODENWARRA 551

MCKFA0219 CODENWARRA F A219

PURCHASER .....

PRICE .....

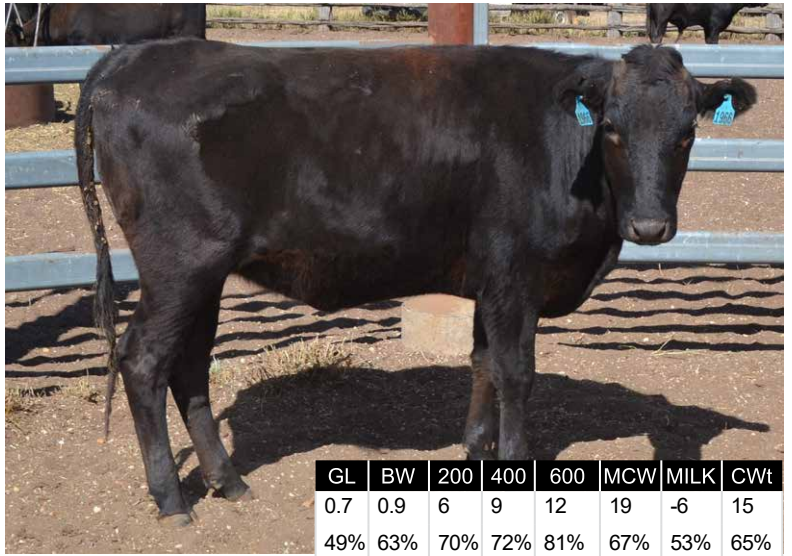

GL	BW	200	400	600	MCW	MILK	CWt
0.7	0.9	6	9	12	19	-6	15
49%	63%	70%	72%	81%	67%	53%	65%
EMA	RUMP	RBV	MS	MF	SRI	FTI	F1I
3.2	0.7	0.2	0.6	0.14	\$125	\$85	\$79
45%	47%	37%	51%	47%			

### NOTES

The Sire of this Heifer is SUMO CATTLE CO ITOSHIGENAMI D062 (MS and EMA in top 20 percentile); the dam MCKFK1142. The heifer has above average Carcase Weight, Retail Beef Yield and Marble score. Eye Muscle Area score is in the top 10 percentile. The Self Replacing Index is above average.

*Whilst all care has been taken in the accuracy of the data provided, the lot notes have been provided by the vendor and The Australian Wagyu Association takes no responsibility over the accuracy of this information. Any warranties or representations in this document in respect to animals are given by the owner and not the AWA.*

JUNE 2019 WAGYU GROUP BREEDPLAN

# HEIFERS

## LOT 50

VENDOR ROBIN M MCCOSKER

MCKFN1969 CODENWARRA ITOSHIGENAMI N1969

REGO No MCKFN1969 COLOUR BLACK  
 SEX F GRADE FULLBLOOD  
 DOB 15/09/2017 BLOOD 100  
 MIP CASE No 642054 GENETIC STATUS B3FU,  
 SNP CASE No 756832 CHSFU, CL16FU, F1150%

PEDFA10632 SHIGESHIGENAMI J10632  
 IMUFQTF148 ITOSHIGENAMI (IMP USA)

PEDFA661 FUKUYUKI

**SIRE** SMOFD0114 SUMO CATTLE CO ITOSHIGENAMI D114

TWAFR0003 TWA ICHIRYUNO (IMP USA)

SUMFW1625 SUMO RUNO W1625

SUMFU2153 SUMO F U2153

WKSFM0164 WORLD K'S MICHIFUKU

SMOFG0002 SUMO CATTLE CO MICHIFUKU G002

CCOFD0220 COATES NAMI D220

**DAM** MCKFK1134 CODENWARRA K1134

MCKFB0237 CODENWARRA F B237

MCKFE0478 CODENWARRA 478

MCKFX0074 CODENWARRA F X0074

PURCHASER .....

PRICE .....

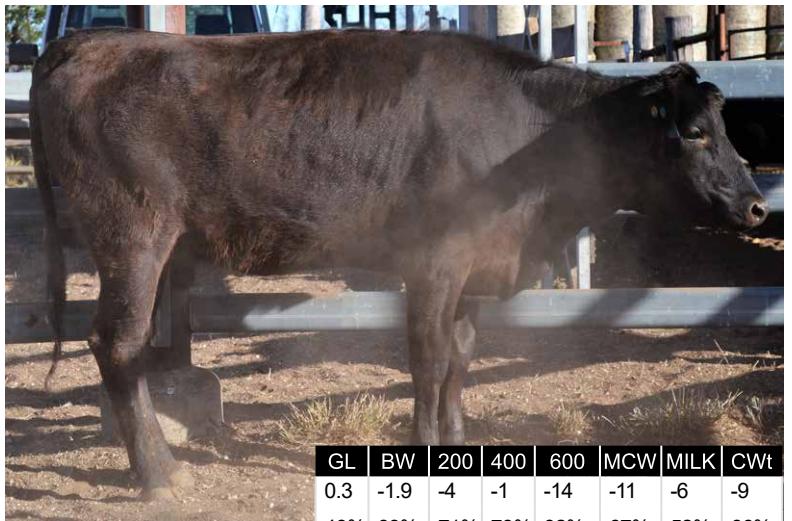

GL	BW	200	400	600	MCW	MILK	CWt
0.3	-1.9	-4	-1	-14	-11	-6	-9
48%	63%	71%	73%	82%	67%	52%	66%
EMA	RUMP	RBV	MS	MF	SRI	FTI	F1I
2.4	0.1	0.2	0.4	0.02	\$49	\$39	\$49
44%	46%	36%	49%	45%			

### NOTES

The Sire of this Heifer is SUMO CATTLE CO ITOSHIGENAMI D114 (EMA top 10 percentile); the Dam MCKFK1134. This heifer has an Eye Muscle Area score in the top 20 percentile and an above average retail beef yield.

*Whilst all care has been taken in the accuracy of the data provided, the lot notes have been provided by the vendor and The Australian Wagyu Association takes no responsibility over the accuracy of this information. Any warranties or representations in this document in respect to animals are given by the owner and not the AWA.*

JUNE 2019 WAGYU GROUP BREEDPLAN

# HEIFERS

## LOT 51

VENDOR ROBIN M MCCOSKER

MCKFN1979 CODENWARRA ITOSHIGENAMI N1979

REGO No MCKFN1979 COLOUR BLACK  
 SEX F GRADE FULLBLOOD  
 DOB 2/10/2017 BLOOD 100  
 MIP CASE No 642064 GENETIC STATUS B3FU,  
 SNP CASE No 756833 CHSFU, CL16FU, F1167%

PEDFA10632 SHIGESHIGENAMI J10632  
 IMUFQTF148 ITOSHIGENAMI (IMP USA)

PEDFA661 FUKUYUKI

**SIRE** SMOFD0114 SUMO CATTLE CO ITOSHIGENAMI D114

TWAFR0003 TWA ICHIRYUNO (IMP USA)

SUMFW1625 SUMO RUNO W1625

SUMFU2153 SUMO F U2153

TWAFR0007 TWA SHIKIKAN (IMP USA)

SMOFD0107 SUMO CATTLE CO SHIKIKAN D107

SUMFW1742 SUMO HANA W1742

**DAM** MCKFK1195 CODENWARRA K1195

MCKFA0176 CODENWARRA F A0176

MCKFC0264 CODENWARRA F C264

MCKFX0098 CODENWARRA F X0098

PURCHASER .....

PRICE .....

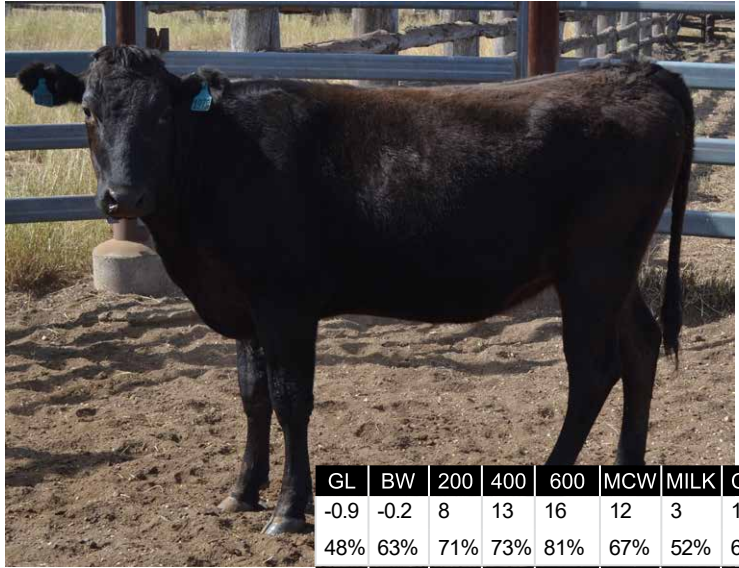

GL	BW	200	400	600	MCW	MILK	CWt
-0.9	-0.2	8	13	16	12	3	14
48%	63%	71%	73%	81%	67%	52%	65%
EMA	RUMP	RBY	MS	MF	SRI	FTI	F1I
1.8	-1.1	0.5	0.5	0.03	\$105	\$102	\$93
44%	46%	36%	49%	46%			

### NOTES

The Sire of this Heifer is SUMO CATTLE CO ITOSHIGENAMI D114 (EMA top 10 percentile); the Dam MCKFK1195. This Heifer is above average for F1 Index. Her Eye Muscle area score is in top 30 percentile, Retail Beef Yield in top 20 percentile and an average Marble Score.

*Whilst all care has been taken in the accuracy of the data provided, the lot notes have been provided by the vendor and The Australian Wagyu Association takes no responsibility over the accuracy of this information. Any warranties or representations in this document in respect to animals are given by the owner and not the AWA.*

JUNE 2019 WAGYU GROUP BREEDPLAN

# HEIFERS

## LOT 52

VENDOR ROBIN M MCCOSKER

MCKFN1982 CODENWARRA ITOSHIGENAMI N1982

REGO No MCKFN1982 COLOUR BLACK  
 SEX F GRADE FULLBLOOD  
 DOB 1/10/2017 BLOOD 100  
 MIP CASE No 642067 GENETIC STATUS B3FU,  
 SNP CASE No 756834 CHS28%, CL16FU, F1152%

PEDFA10632 SHIGESHIGENAMI J10632  
 IMUFQTF148 ITOSHIGENAMI (IMP USA)

PEDFA661 FUKUYUKI

**SIRE** SMOFD0114 SUMO CATTLE CO ITOSHIGENAMI D114

TWAFR0003 TWA ICHIRYUNO (IMP USA)

SUMFW1625 SUMO RUNO W1625

SUMFU2153 SUMO F U2153

IMJFAJ2703 ITOMORITAKA J2703 HONGEN (IMP JAP)

SMOFE0112 SUMO CATTLE CO ITOMORITAKA E112

SUMFW1216 SUMO KAN W1216

**DAM** MCKFG0626 CODENWARRA 626

MCKFX0113 CODENWARRA F X0113

MCKFA0219 CODENWARRA F A219

MCKFW0018 CODENWARRA F W0018

PURCHASER .....

PRICE .....

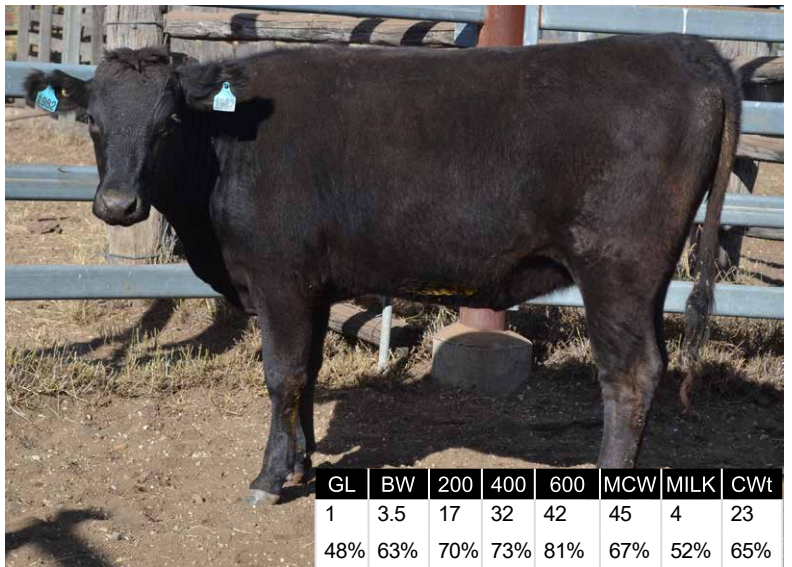

GL	BW	200	400	600	MCW	MILK	CWt
1	3.5	17	32	42	45	4	23
48%	63%	70%	73%	81%	67%	52%	65%
EMA	RUMP	RBY	MS	MF	SRI	FTI	F1I
0.2	-0.2	0.2	-0.3	-0.08	\$87	\$68	\$40
44%	46%	38%	50%	46%			

### NOTES

The Sire of this Heifer is SUMO CATTLE CO ITOSHIGENAMI D114 (EMA top 10 percentile); the Dam MCKFG0626. This Heifer is showing good growth, Carcass Weight score in top 25 percentile and has an above average Retail Beef Yield.

*Whilst all care has been taken in the accuracy of the data provided, the lot notes have been provided by the vendor and The Australian Wagyu Association takes no responsibility over the accuracy of this information. Any warranties or representations in this document in respect to animals are given by the owner and not the AWA.*

JUNE 2019 WAGYU GROUP BREEDPLAN



# HEIFERS

## LOT 53

VENDOR ROBIN M MCCOSKER

MCKFN1983 CODENWARRA ITOSHIGENAMI N1983

REGO No MCKFN1983 COLOUR BLACK  
 SEX F GRADE FULLBLOOD  
 DOB 1/10/2017 BLOOD 100  
 MIP CASE No 642068 GENETIC STATUS B3FU,  
 SNP CASE No 756835 CHS26%, CL16FU, F1156%

PEDFA10632 SHIGESHIGENAMI J10632  
 IMUFQTF148 ITOSHIGENAMI (IMP USA)

PEDFA661 FUKUYUKI

**SIRE** SMOFD0114 SUMO CATTLE CO ITOSHIGENAMI D114

TWAFR0003 TWA ICHIRYUNO (IMP USA)

SUMFW1625 SUMO RUNO W1625

SUMFU2153 SUMO F U2153

IMJFAJ2703 ITOMORITAKA J2703 HONGEN (IMP JAP)

SMOFE0112 SUMO CATTLE CO ITOMORITAKA E112

SUMFW1216 SUMO KAN W1216

**DAM** MCKFK1046 CODENWARRA K1046

RJNFV2374 NABO F V2374

MCKFD0346 CODENWARRA F D346

MCKFW0011 CODENWARRA F W0011

PURCHASER .....

PRICE .....

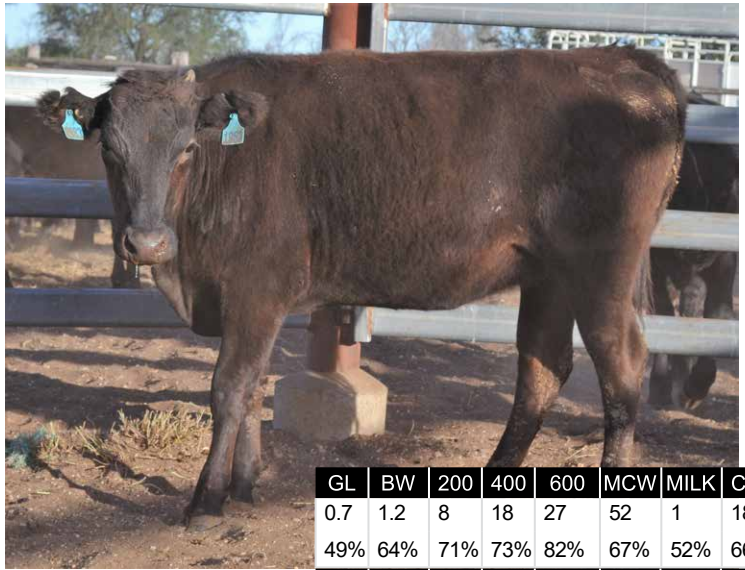

GL	BW	200	400	600	MCW	MILK	CWt
0.7	1.2	8	18	27	52	1	18
49%	64%	71%	73%	82%	67%	52%	66%
EMA	RUMP	RBV	MS	MF	SRI	FTI	F1I
1.7	-0.6	0.4	0.3	0.06	\$114	\$94	\$78
45%	47%	38%	50%	47%			

### NOTES

The Sire of this Heifer is SUMO CATTLE CO ITOSHIGENAMI D114 (EMA top 10 percentile); the Dam MCKFK1046. This Heifer is showing good growth, she has an above average Carcase Weight Score, Eye Muscle Area score in top 30 percentile, Retail Beef Yield in top 20 percentile. Self Replacing and Fullblood Indexes are above average for the breed.

*Whilst all care has been taken in the accuracy of the data provided, the lot notes have been provided by the vendor and The Australian Wagyu Association takes no responsibility over the accuracy of this information. Any warranties or representations in this document in respect to animals are given by the owner and not the AWA.*

JUNE 2019 WAGYU GROUP BREEDPLAN

# HEIFERS

## LOT 54

VENDOR ROBIN M MCCOSKER

MCKFN1989 CODENWARRA ITOSHIGENAMI N1989

REGO No MCKFN1989 COLOUR BLACK  
 SEX F GRADE FULLBLOOD  
 DOB 30/09/2017 BLOOD 100  
 MIP CASE No 642074 GENETIC STATUS B3FU,  
 SNP CASE No 756836 CHS26%, CL16FU, F1153%

PEDFA10632 SHIGESHIGENAMI J10632  
 IMUFQTF148 ITOSHIGENAMI (IMP USA)

PEDFA661 FUKUYUKI

**SIRE** SMOFD0114 SUMO CATTLE CO ITOSHIGENAMI D114

TWAFR0003 TWA ICHIRYUNO (IMP USA)

SUMFW1625 SUMO RUNO W1625

SUMFU2153 SUMO F U2153

IMJFAJ2703 ITOMORITAKA J2703 HONGEN (IMP JAP)

SMOFE0112 SUMO CATTLE CO ITOMORITAKA E112

SUMFW1216 SUMO KAN W1216

**DAM** MCKFJ0949 CODENWARRA F J949

MCKFX0113 CODENWARRA F X0113

MCKFC0272 CODENWARRA F C272

MCKFX0095 CODENWARRA F X0095

PURCHASER .....

PRICE .....



GL	BW	200	400	600	MCW	MILK	CWt
0.5	1.2	11	25	33	31	5	20
48%	63%	70%	73%	81%	67%	51%	66%
EMA	RUMP	RBV	MS	MF	SRI	FTI	F1I
0	-1.1	0.3	0.1	-0.01	\$100	\$95	\$76
44%	45%	37%	49%	45%			

### NOTES

The Sire of this Heifer is SUMO CATTLE CO ITOSHIGENAMI D114 (EMA top 10 percentile); the Dam MCKFJ0949. This Heifer is showing good growth, above average Carcase Weight score and Retail Beef Yield is in top 25 percentile for the breed.

*Whilst all care has been taken in the accuracy of the data provided, the lot notes have been provided by the vendor and The Australian Wagyu Association takes no responsibility over the accuracy of this information. Any warranties or representations in this document in respect to animals are given by the owner and not the AWA.*

JUNE 2019 WAGYU GROUP BREEDPLAN

# HEIFERS

## LOT 55

VENDOR ROBIN M MCCOSKER

MCKFN1992 CODENWARRA ITOSHIGENAMI N1992

REGO No MCKFN1992 COLOUR BLACK  
 SEX F GRADE FULLBLOOD  
 DOB 2/10/2017 BLOOD 100  
 MIP CASE No 642077 GENETIC STATUS B3FU,  
 SNP CASE No 769580 CHS13%, CL16FU, F1152%

PEDFA10632 SHIGESHIGENAMI J10632  
 IMUFQTF148 ITOSHIGENAMI (IMP USA)  
 PEDFA661 FUKUYUKI

**SIRE** SMOFD0114 SUMO CATTLE CO ITOSHIGENAMI D114

TWAFR0003 TWA ICHIRYUNO (IMP USA)  
 SUMFW1625 SUMO RUNO W1625  
 SUMFU2153 SUMO F U2153

SMOFE0112 SUMO CATTLE CO ITOMORITAKA E112  
 MCKFH0748 CODENWARRA 748

**DAM** MCKFK1037 CODENWARRA K1037

SMOFD0107 SUMO CATTLE CO SHIKIKAN D107  
 MCKFG0656 CODENWARRA 656  
 MCKFA0163 CODENWARRA F A0163

PURCHASER .....

PRICE .....

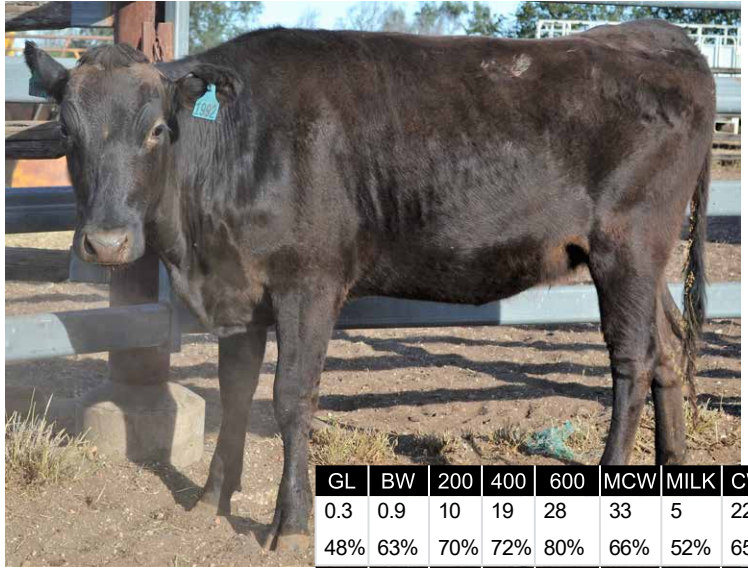

GL	BW	200	400	600	MCW	MILK	CWt
0.3	0.9	10	19	28	33	5	22
48%	63%	70%	72%	80%	66%	52%	65%
EMA	RUMP	RBV	MS	MF	SRI	FTI	F1I
0.4	-0.9	0.2	0.3	0.05	\$94	\$91	\$75
44%	46%	36%	49%	45%			

### NOTES

The Sire of this Heifer is SUMO CATTLE CO ITOSHIGENAMI D114 (EMA top 10 percentile); the Dam MCKFK1037. This Heifer is showing above average growth and has a Carcase Weight Score in top 25 percentile, Retail Beef Yield in top 30 percentile. Fullblood and F1 Indexes are above average for the breed.

*Whilst all care has been taken in the accuracy of the data provided, the lot notes have been provided by the vendor and The Australian Wagyu Association takes no responsibility over the accuracy of this information. Any warranties or representations in this document in respect to animals are given by the owner and not the AWA.*

JUNE 2019 WAGYU GROUP BREEDPLAN

# HEIFERS

## LOT 56

VENDOR ROBIN M MCCOSKER

MCKFN1995 CODENWARRA ITOSHIGENAMI N1995

REGO No MCKFN1995 COLOUR BLACK  
 SEX F GRADE FULLBLOOD  
 DOB 8/09/2017 BLOOD 100  
 MIP CASE No 642080 GENETIC STATUS B3FU,  
 SNP CASE No 756838 CHSFU, CL16FU, F1150%

PEDFA10632 SHIGESHIGENAMI J10632  
 IMUFQTF148 ITOSHIGENAMI (IMP USA)  
 PEDFA661 FUKUYUKI

**SIRE** SMOFD0114 SUMO CATTLE CO ITOSHIGENAMI D114

TWAFR0003 TWA ICHIRYUNO (IMP USA)  
 SUMFW1625 SUMO RUNO W1625  
 SUMFU2153 SUMO F U2153

WKSFM0164 WORLD K'S MICHIFUKU  
 SMOFG0002 SUMO CATTLE CO MICHIFUKU G002

**DAM** MCKFK1154 CODENWARRA K1154

MCKFA0165 CODENWARRA F A165  
 MCKFE0429 CODENWARRA 429  
 MCKFA0198 CODENWARRA F A198

PURCHASER .....

PRICE .....



GL	BW	200	400	600	MCW	MILK	CWt
0.4	-0.2	6	16	19	14	0	26
48%	63%	71%	74%	82%	67%	51%	66%
EMA	RUMP	RBV	MS	MF	SRI	FTI	F1I
1.4	0.3	0	0.5	0.07	\$116	\$101	\$92
44%	46%	36%	49%	45%			

### NOTES

The Sire of this Heifer is SUMO CATTLE CO ITOSHIGENAMI D114 (EMA top 10 percentile); the Dam MCKFK1154. This Heifer is showing above average indexes for F1 and Self Replacing. She is above average for growth and is in top 20 percentile for Carcase Weight Score. Eye Muscle Area, Retail Beef Yield and Marble Scores are all above average.

*Whilst all care has been taken in the accuracy of the data provided, the lot notes have been provided by the vendor and The Australian Wagyu Association takes no responsibility over the accuracy of this information. Any warranties or representations in this document in respect to animals are given by the owner and not the AWA.*

JUNE 2019 WAGYU GROUP BREEDPLAN



# HEIFERS

## LOT 57

VENDOR ROBIN M MCCOSKER

MCKFN1998 CODENWARRA ITOSHIGENAMI N1998

REGO No MCKFN1998 COLOUR BLACK  
 SEX F GRADE FULLBLOOD  
 DOB 1/10/2017 BLOOD 100  
 MIP CASE No 642083 GENETIC STATUS B3FU,  
 SNP CASE No 756839 CHS38%, CL16FU, F1151%

PEDFA10632 SHIGESHIGENAMI J10632  
 IMUFQTF148 ITOSHIGENAMI (IMP USA)

PEDFA661 FUKUYUKI

**SIRE** SMOFD0114 SUMO CATTLE CO ITOSHIGENAMI D114

TWAFR0003 TWA ICHIRYUNO (IMP USA)

SUMFW1625 SUMO RUNO W1625

SUMFU2153 SUMO F U2153

WKSFM0164 WORLD K'S MICHIFUKU

SMOFF0145 SUMO CATTLE CO MICHIFUKU F145

SMOFD0136 SUMO CATTLE CO TAKA D136

**DAM** MCKFL01203 CODENWARRA L1203

SMOFF0145 SUMO CATTLE CO MICHIFUKU F145

MCKFH0818 CODENWARRA 818

MCKFF0551 CODENWARRA 551

PURCHASER .....

PRICE .....

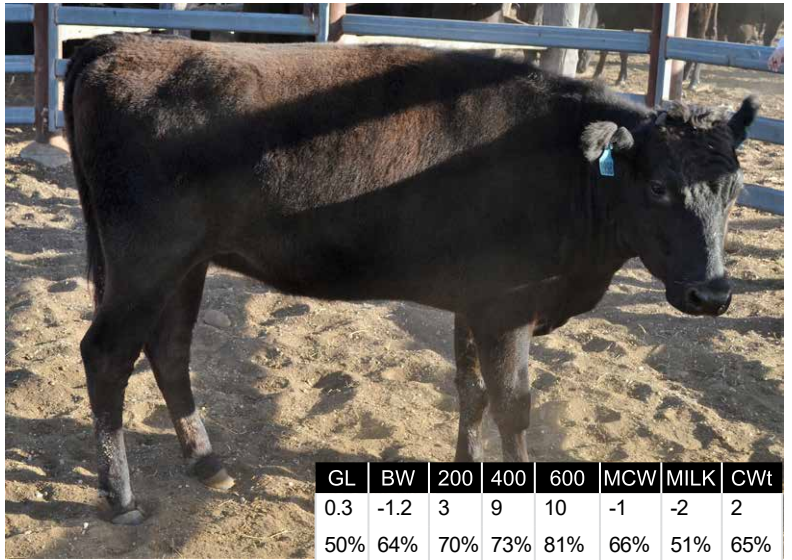

JUNE 2019 WAGYU GROUP BREEDPLAN

GL	BW	200	400	600	MCW	MILK	CWt
0.3	-1.2	3	9	10	-1	-2	2
50%	64%	70%	73%	81%	66%	51%	65%
EMA	RUMP	RBV	MS	MF	SRI	FTI	F1I
1.9	1	0.2	0.3	0.05	\$89	\$78	\$74
46%	48%	38%	51%	47%			

### NOTES

The Sire of this Heifer is SUMO CATTLE CO ITOSHIGENAMI D114 (EMA top 10 percentile); the Dam MCKFL01203. This heifer has an Eye Muscle Area score in top 25 percentile. Retail Beef yield is above average for the breed.

*Whilst all care has been taken in the accuracy of the data provided, the lot notes have been provided by the vendor and The Australian Wagyu Association takes no responsibility over the accuracy of this information. Any warranties or representations in this document in respect to animals are given by the owner and not the AWA.*

# HEIFERS

## LOT 58

VENDOR ROBIN M MCCOSKER

MCKFN1999 CODENWARRA ITOSHIGENAMI N1999

REGO No MCKFN1999 COLOUR BLACK  
 SEX F GRADE FULLBLOOD  
 DOB 25/09/2017 BLOOD 100  
 MIP CASE No 642084 GENETIC STATUS B3FU,  
 SNP CASE No 756840 CHSFU, CL16FU, F1156%

PEDFA10632 SHIGESHIGENAMI J10632  
 IMUFQTF148 ITOSHIGENAMI (IMP USA)

PEDFA661 FUKUYUKI

**SIRE** SMOFD0114 SUMO CATTLE CO ITOSHIGENAMI D114

TWAFR0003 TWA ICHIRYUNO (IMP USA)

SUMFW1625 SUMO RUNO W1625

SUMFU2153 SUMO F U2153

MCKFX0113 CODENWARRA F X0113

MCKFB0237 CODENWARRA F B237

MCKFW0061 CODENWARRA F W0061

**DAM** MCKFF0499 CODENWARRA 499

MCKFX0113 CODENWARRA F X0113

MCKFA0215 CODENWARRA F A215

MCKFX0111 CODENWARRA F X0111

PURCHASER .....

PRICE .....



JUNE 2019 WAGYU GROUP BREEDPLAN

GL	BW	200	400	600	MCW	MILK	CWt
-0.8	-1.9	2	5	0	-7	1	4
47%	63%	71%	73%	81%	67%	53%	65%
EMA	RUMP	RBV	MS	MF	SRI	FTI	F1I
0.9	0.9	-0.5	0.6	0.12	\$85	\$99	\$103
44%	46%	36%	49%	46%			

### NOTES

The Sire of this Heifer is SUMO CATTLE CO ITOSHIGENAMI D114 (EMA top 10 percentile); the Dam MCKFF0499. This Heifer has an above average Marble Score. F1 Index is in top 30 percentile and Fullblood Index is above average for the breed.

*Whilst all care has been taken in the accuracy of the data provided, the lot notes have been provided by the vendor and The Australian Wagyu Association takes no responsibility over the accuracy of this information. Any warranties or representations in this document in respect to animals are given by the owner and not the AWA.*

# HEIFERS

## LOT 59

VENDOR ROBIN M MCCOSKER

MCKFN2001 CODENWARRA ITOSHIGENAMI N2001

REGO No MCKFN2001 COLOUR BLACK  
 SEX F GRADE FULLBLOOD  
 DOB 2/10/2017 BLOOD 100  
 MIP CASE No 642086 GENETIC STATUS B3FU,  
 SNP CASE No 756841 CHS25%, CL16FU, F1152%

PEDFA10632 SHIGESHIGENAMI J10632  
 IMUFQTF148 ITOSHIGENAMI (IMP USA)

PEDFA661 FUKUYUKI

SIRE SMOFD0114 SUMO CATTLE CO ITOSHIGENAMI D114

TWAFR0003 TWA ICHIRYUNO (IMP USA)

SUMFW1625 SUMO RUNO W1625

SUMFU2153 SUMO F U2153

IMJFAJ2703 ITOMORITAKA J2703 HONGEN (IMP JAP)

SMOFE0112 SUMO CATTLE CO ITOMORITAKA E112

SUMFW1216 SUMO KAN W1216

DAM MCKFH0762 CODENWARRA 762

MCKFX0113 CODENWARRA F X0113

MCKFA0215 CODENWARRA F A215

MCKFX0111 CODENWARRA F X0111

PURCHASER .....

PRICE .....

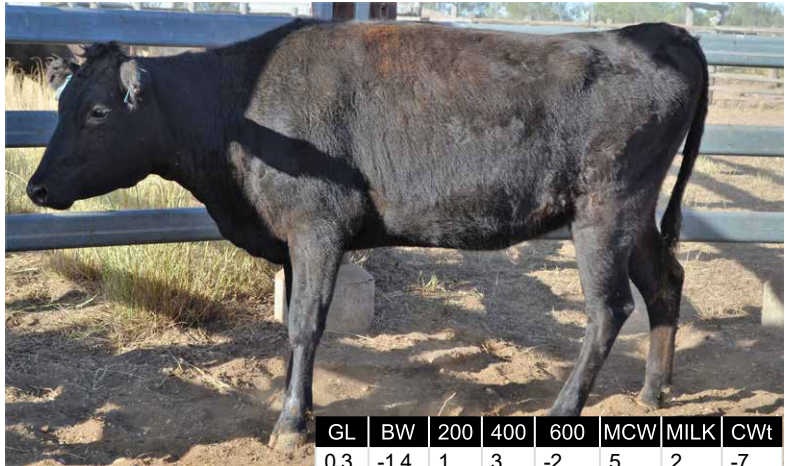

GL	BW	200	400	600	MCW	MILK	CWt
0.3	-1.4	1	3	-2	5	2	-7
48%	64%	70%	73%	81%	67%	53%	65%
EMA	RUMP	RBY	MS	MF	SRI	FTI	F1I
3.3	0.3	0.6	0.2	0	\$39	\$46	\$48
45%	46%	38%	50%	46%			

### NOTES

The Sire of this Heifer is SUMO CATTLE CO ITOSHIGENAMI D114 (EMA top 10 percentile); the Dam MCKFH0762. This Heifer has an Eye Muscle Area score in top 10 percentile, Retail Beef Yield in top 30 percentile.

*Whilst all care has been taken in the accuracy of the data provided, the lot notes have been provided by the vendor and The Australian Wagyu Association takes no responsibility over the accuracy of this information. Any warranties or representations in this document in respect to animals are given by the owner and not the AWA.*

JUNE 2019 WAGYU GROUP BREEDPLAN

# HEIFERS

## LOT 60

VENDOR ROBIN M MCCOSKER

MCKFN2002 CODENWARRA ITOSHIGENAMI N2002

REGO No MCKFN2002 COLOUR BLACK  
 SEX F GRADE FULLBLOOD  
 DOB 15/09/2017 BLOOD 100  
 MIP CASE No 642087 GENETIC STATUS B3FU,  
 SNP CASE No 756842 CHSFU, CL16FU, F1150%

PEDFA10632 SHIGESHIGENAMI J10632  
 IMUFQTF148 ITOSHIGENAMI (IMP USA)

PEDFA661 FUKUYUKI

SIRE SMOFD0114 SUMO CATTLE CO ITOSHIGENAMI D114

TWAFR0003 TWA ICHIRYUNO (IMP USA)

SUMFW1625 SUMO RUNO W1625

SUMFU2153 SUMO F U2153

WKSFM0164 WORLD K'S MICHIFUKU

SMOFG0002 SUMO CATTLE CO MICHIFUKU G002

CCOFD0220 COATES NAMI D220

DAM MCKFL01212 CODENWARRA L1212

MCKFB0241 CODENWARRA F B241

MCKFF0526 CODENWARRA 526

MCKFX0086 CODENWARRA F X0086

PURCHASER .....

PRICE .....



GL	BW	200	400	600	MCW	MILK	CWt
1.3	-0.3	1	2	0	-3	-4	3
48%	63%	71%	73%	81%	67%	52%	65%
EMA	RUMP	RBY	MS	MF	SRI	FTI	F1I
0.8	0.6	-0.4	0.5	0.12	\$66	\$51	\$53
44%	46%	37%	49%	46%			

### NOTES

The Sire of this Heifer is SUMO CATTLE CO ITOSHIGENAMI D114 (EMA top 10 percentile); the Dam MCKFL01212. This heifer has an above average Marble Score.

*Whilst all care has been taken in the accuracy of the data provided, the lot notes have been provided by the vendor and The Australian Wagyu Association takes no responsibility over the accuracy of this information. Any warranties or representations in this document in respect to animals are given by the owner and not the AWA.*

JUNE 2019 WAGYU GROUP BREEDPLAN



# HEIFERS

## LOT 61

VENDOR ROBIN M MCCOSKER

MCKFN2005 CODENWARRA ITOSHIGENAMI N2005

REGO No MCKFN2005 COLOUR BLACK  
 SEX F GRADE FULLBLOOD  
 DOB 1/10/2017 BLOOD 100  
 MIP CASE No 642090 GENETIC STATUS B3FU,  
 SNP CASE No 756843 CHSFU, CL16FU, F1158%

PEDFA10632 SHIGESHIGENAMI J10632  
 IMUFQTF148 ITOSHIGENAMI (IMP USA)

PEDFA661 FUKUYUKI

**SIRE** SMOFD0114 SUMO CATTLE CO ITOSHIGENAMI D114

TWAFR0003 TWA ICHIRYUNO (IMP USA)

SUMFW1625 SUMO RUNO W1625

SUMFU2153 SUMO F U2153

WKSFM0139 WORLD K'S HARUKI 2 (FB1614)

SMOFE0055 SUMO CATTLE CO HARUKI E055

SUMFW1855 SUMO RUNO W1855

**DAM** MCKFK1194 CODENWARRA K1194

IMUFMTF150 KIKUTERUSHIGE (IMP USA)

MCKFW0039 CODENWARRA F W0039

SUMFU2131 SUMO FUKU U2131

PURCHASER .....

PRICE .....

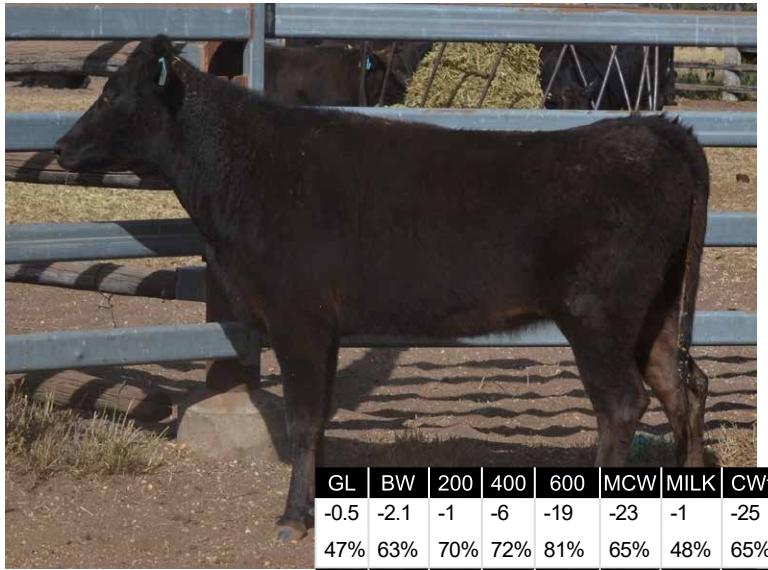

GL	BW	200	400	600	MCW	MILK	CWt
-0.5	-2.1	-1	-6	-19	-23	-1	-25
47%	63%	70%	72%	81%	65%	48%	65%
EMA	RUMP	RBY	MS	MF	SRI	FTI	F1I
2.3	0.4	0	0.3	0.02	\$37	\$34	\$48
44%	45%	37%	49%	45%			

### NOTES

The Sire of this Heifer is SUMO CATTLE CO ITOSHIGENAMI D114 (EMA top 10 percentile); the Dam MCKFK1194. This heifer has an Eye Muscle Area score I top 20 percentile and an above average Retail Beef Yield.

*Whilst all care has been taken in the accuracy of the data provided, the lot notes have been provided by the vendor and The Australian Wagyu Association takes no responsibility over the accuracy of this information. Any warranties or representations in this document in respect to animals are given by the owner and not the AWA.*

JUNE 2019 WAGYU GROUP BREEDPLAN

# HEIFERS

## LOT 62

VENDOR ROBIN M MCCOSKER

MCKFN2007 CODENWARRA ITOMORITAKA N2007

REGO No MCKFN2007 COLOUR BLACK  
 SEX F GRADE FULLBLOOD  
 DOB 29/09/2017 BLOOD 100  
 MIP CASE No 641891 GENETIC STATUS B3FU,  
 SNP CASE No 756844 CHS26%, CL16FU, F1143%

IMJFAJ2703 ITOMORITAKA J2703 HONGEN (IMP JAP)

SMOFE0112 SUMO CATTLE CO ITOMORITAKA E112

SUMFW1216 SUMO KAN W1216

**SIRE** MCKFL01258 CODENWARRA ITOMORITAKA L1258

MCKFX0113 CODENWARRA F X0113

MCKFB0227 CODENWARRA F B227

MCKFW0027 CODENWARRA F W0027

WKSFM0164 WORLD K'S MICHIFUKU

SMOFG0002 SUMO CATTLE CO MICHIFUKU G002

CCOFD0220 COATES NAMI D220

**DAM** MCKFK1023 CODENWARRA K1023

MCKFB0241 CODENWARRA F B241

MCKFF0489 CODENWARRA 489

MCKFB0226 CODENWARRA F B226

PURCHASER .....

PRICE .....



GL	BW	200	400	600	MCW	MILK	CWt
0.8	2.2	14	26	35	17	0	23
43%	59%	67%	70%	80%	64%	52%	63%
EMA	RUMP	RBY	MS	MF	SRI	FTI	F1I
2.2	0.3	0.7	-0.1	-0.03	\$123	\$88	\$65
39%	41%	31%	45%	41%			

### NOTES

The sire of the Heifer is CODENWARRA HIRASHIGETAYASU L1285; the Dam MCKFK1023. This heifer is showing good growth in weights and has a Carcase Weight in top 25 percentile. Her Eye Muscle Area in the top 30 percentile and Retail Beef Yield in top 10 percentile. Self Replacing Index is above average for the breed.

*Whilst all care has been taken in the accuracy of the data provided, the lot notes have been provided by the vendor and The Australian Wagyu Association takes no responsibility over the accuracy of this information. Any warranties or representations in this document in respect to animals are given by the owner and not the AWA.*

JUNE 2019 WAGYU GROUP BREEDPLAN

# HEIFERS

## LOT 63

VENDOR ROBIN M MCCOSKER

MCKFN2008 CODENWARRA HARUKI N2008

REGO No MCKFN2008 COLOUR BLACK  
 SEX F GRADE FULLBLOOD  
 DOB 29/09/2017 BLOOD 100  
 MIP CASE No 641892 GENETIC STATUS B3FU,  
 SNP CASE No 756845 CHSFU, CL16FU, F1128%

WKSFM0139 WORLD K'S HARUKI 2 (FB1614)

SMOFE0055 SUMO CATTLE CO HARUKI E055

SUMFW1855 SUMO RUNO W1855

**SIRE** MCKFL01330 CODENWARRA HARUKI L1330

SMOFD0087 SUMO CATTLE CO ITOSHIGENAMI D087

MCKFH0696 CODENWARRA 696

MCKFA0208 CODENWARRA F A208

IMJFAJ2351 HIRASHIGETAYASU J2351 HONGEN (IMP JAP)

SMOFE0148 SUMO CATTLE CO HIRASHIGETAYASU E148

SUMFW1433 SUMO NAMI W1433

**DAM** MCKFJ0881 CODENWARRA J881

RJNFV2374 NABO F V2374

MCKFC0324 CODENWARRA F C324

MCKFA0175 CODENWARRA F A0175

PURCHASER .....

PRICE .....



GL	BW	200	400	600	MCW	MILK	CWt
-1	-0.9	9	13	7	9	2	8
45%	59%	66%	69%	79%	65%	53%	63%
EMA	RUMP	RBY	MS	MF	SRI	FTI	F1I
0.9	0.3	0	0.6	0.07	\$127	\$117	\$115
41%	43%	31%	47%	43%			

### NOTES

The Sire of this Heifer is CODENWARRA HARUKI L1330 ; the Dam MCKFJ0881. This heifer is above average with growth, Retail Beef Yield and Marble Score. Fullblood index in top 20 percentile and Self Replacing in top 25 percentile and F1 Index in top 15 percentile for the breed.

*Whilst all care has been taken in the accuracy of the data provided, the lot notes have been provided by the vendor and The Australian Wagyu Association takes no responsibility over the accuracy of this information. Any warranties or representations in this document in respect to animals are given by the owner and not the AWA.*

# HEIFERS

## LOT 64

VENDOR ROBIN M MCCOSKER

MCKFN2009 CODENWARRA ITOMORITAKA N2009

REGO No MCKFN2009 COLOUR BLACK  
 SEX F GRADE FULLBLOOD  
 DOB 3/10/2017 BLOOD 100  
 MIP CASE No 641893 GENETIC STATUS B3FU,  
 SNP CASE No 756846 CHS25%, CL16FU, F1129%

PEDFAJ1555 ITOHIRASHIGE J1555

IMJFAJ2703 ITOMORITAKA J2703 HONGEN (IMP JAP)

PEDFAJ565554 DAI 6 OEFUJII J565554 - KURO KOH

**SIRE** SMOFF0282 SUMO CATTLE CO ITOMORITAKA F282

TWAFR0007 TWA SHIKIKAN (IMP USA)

SUMFW1216 SUMO KAN W1216

SUMFT0913 SUMO RUKI T0913

MCKFX0113 CODENWARRA F X0113

MCKFB0231 CODENWARRA F B231

MCKFW0046 CODENWARRA F W0046

**DAM** MCKFF0554 CODENWARRA F0554

MCKFX0113 CODENWARRA F X0113

MCKFA0203 CODENWARRA F A203

MCKFX0075 CODENWARRA F X0075

PURCHASER .....

PRICE .....

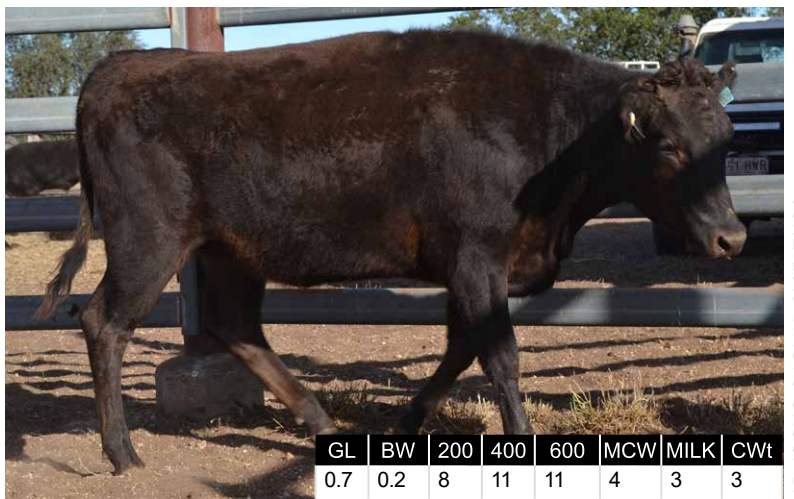

GL	BW	200	400	600	MCW	MILK	CWt
0.7	0.2	8	11	11	4	3	3
47%	62%	69%	71%	80%	65%	54%	65%
EMA	RUMP	RBY	MS	MF	SRI	FTI	F1I
1.1	2.1	0	-0.6	-0.05	\$29	\$24	\$18
44%	45%	37%	49%	45%			

### NOTES

The Sire of this Heifer is SUMO CATTLE CO ITOMORITAKA F282 (EMA top 15 percentile); the Dam MCKFF0554. This heifer has above average scores for Eye Muscle Area and Retail Beef Yield.

*Whilst all care has been taken in the accuracy of the data provided, the lot notes have been provided by the vendor and The Australian Wagyu Association takes no responsibility over the accuracy of this information. Any warranties or representations in this document in respect to animals are given by the owner and not the AWA.*



# HEIFERS

## LOT 65

VENDOR ROBIN M MCCOSKER

MCKFN2010 CODENWARRA ITOMORITAKA N2010

REGO No MCKFN2010 COLOUR BLACK  
 SEX F GRADE FULLBLOOD  
 DOB 1/10/2017 BLOOD 100  
 MIP CASE No 641894 GENETIC STATUS B3FU,  
 SNP CASE No 756847 CHS25%, CL16FU, F11FU

PEDFAJ1555 ITOHIRASHIGE J1555

IMJFAJ2703 ITOMORITAKA J2703 HONGEN (IMP JAP)

PEDFAJ565554 DAI 6 OEFUJII J565554 - KURO KOH

**SIRE** SMOFF0282 SUMO CATTLE CO ITOMORITAKA F282

TWAFR0007 TWA SHIKIKAN (IMP USA)

SUMFW1216 SUMO KAN W1216

SUMFT0913 SUMO RUKI T0913

IMJFAJ2351 HIRASHIGETAYASU J2351 HONGEN (IMP JAP)

SMOFE0148 SUMO CATTLE CO HIRASHIGETAYASU E148

SUMFW1433 SUMO NAMI W1433

**DAM** MCKFG0575 CODENWARRA G0575

WKSFM0139 WORLD K'S HARUKI 2 (FB1614)

MCKFW0037 CODENWARRA F W0037

TWAFS0193 TWA CHOKKAKU (IMP USA)

PURCHASER .....

PRICE .....

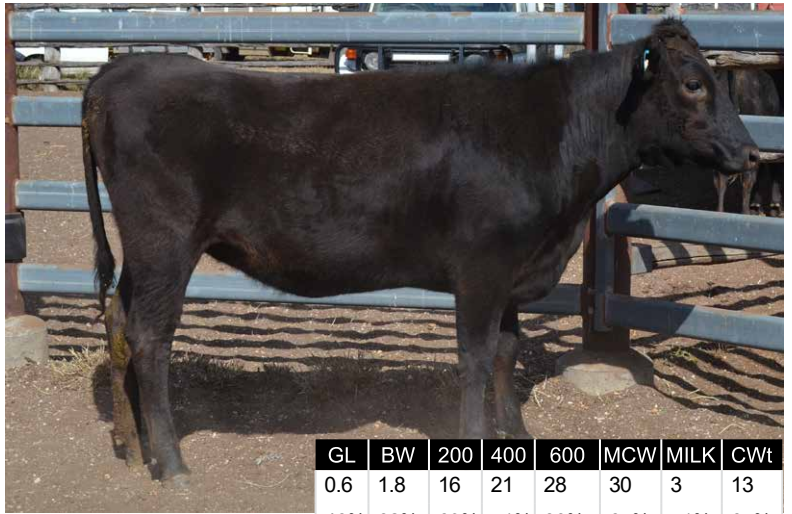

GL	BW	200	400	600	MCW	MILK	CWt
0.6	1.8	16	21	28	30	3	13
46%	62%	69%	71%	80%	65%	51%	65%
EMA	RUMP	RBY	MS	MF	SRI	FTI	F1I
1.5	1.5	0.2	-0.2	0.04	\$101	\$81	\$64
42%	44%	38%	47%	43%			

### NOTES

The Sire of this Heifer is SUMO CATTLE CO ITOMORITAKA F282 (EMA top 15 percentile); the Dam MCKFG0575. This Heifer has growth, an above average Carcase Weight Score and Eye Muscle Area. Retail Beef Yield is in the top 30 percentile.

*Whilst all care has been taken in the accuracy of the data provided, the lot notes have been provided by the vendor and The Australian Wagyu Association takes no responsibility over the accuracy of this information. Any warranties or representations in this document in respect to animals are given by the owner and not the AWA.*

JUNE 2019 WAGYU GROUP BREEDPLAN

# HEIFERS

## LOT 66

VENDOR ROBIN M MCCOSKER

MCKFN2011 CODENWARRA ITOMORITAKA N2011

REGO No MCKFN2011 COLOUR BLACK  
 SEX F GRADE FULLBLOOD  
 DOB 2/10/2017 BLOOD 100  
 MIP CASE No 641895 GENETIC STATUS B3FU,  
 SNP CASE No 756848 CHS25%, CL16FU, F1139%

PEDFAJ1555 ITOHIRASHIGE J1555

IMJFAJ2703 ITOMORITAKA J2703 HONGEN (IMP JAP)

PEDFAJ565554 DAI 6 OEFUJII J565554 - KURO KOH

**SIRE** SMOFF0282 SUMO CATTLE CO ITOMORITAKA F282

TWAFR0007 TWA SHIKIKAN (IMP USA)

SUMFW1216 SUMO KAN W1216

SUMFT0913 SUMO RUKI T0913

WKSFM0164 WORLD K'S MICHIFUKU

SMOFG0002 SUMO CATTLE CO MICHIFUKU G002

CCOFD0220 COATES NAMI D220

**DAM** MCKFK0977 CODENWARRA F K977

MCKFB0231 CODENWARRA F B231

MCKFF0554 CODENWARRA F0554

MCKFA0203 CODENWARRA F A203

PURCHASER .....

PRICE .....

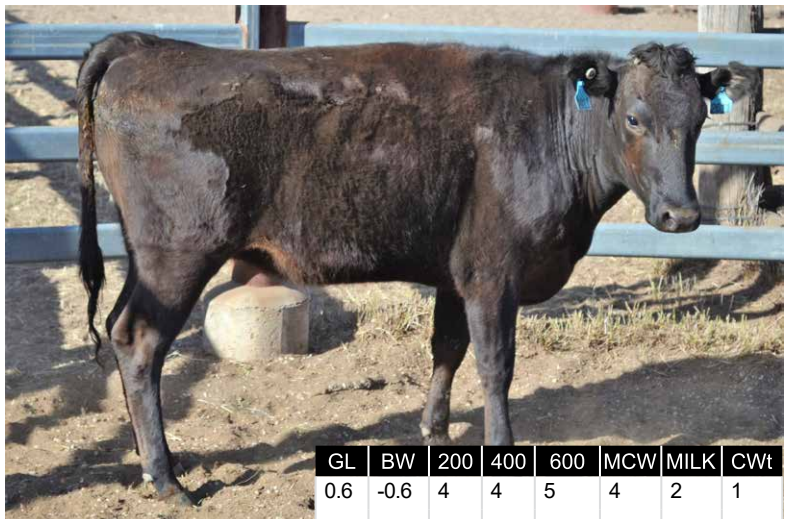

GL	BW	200	400	600	MCW	MILK	CWt
0.6	-0.6	4	4	5	4	2	1
47%	61%	68%	71%	79%	64%	52%	64%
EMA	RUMP	RBY	MS	MF	SRI	FTI	F1I
2.7	1	0.2	0.5	0.13	\$94	\$89	\$88
43%	45%	36%	49%	44%			

### NOTES

The Sire of this Heifer is SUMO CATTLE CO ITOMORITAKA F282 (EMA top 15 percentile); the Dam MCKFK0977. This heifer has an Eye Muscle Area score in top 15 percentile, Retail Beef Yield score in top 30 percentile. Marble Score is above average. Fullblood and F1 Indexes are also above average for the breed.

*Whilst all care has been taken in the accuracy of the data provided, the lot notes have been provided by the vendor and The Australian Wagyu Association takes no responsibility over the accuracy of this information. Any warranties or representations in this document in respect to animals are given by the owner and not the AWA.*

JUNE 2019 WAGYU GROUP BREEDPLAN

# HEIFERS

## LOT 67

VENDOR ROBIN M MCCOSKER

MCKFN2016 CODENWARRA ITOSHIGENAMI N2016

REGO No MCKFN2016 COLOUR BLACK  
 SEX F GRADE FULLBLOOD  
 DOB 7/11/2017 BLOOD 100  
 MIP CASE No 671231 GENETIC STATUS B3FU,  
 SNP CASE No 756849 CHS25%, CL16FU, F1158%

PEDFA10632 SHIGESHIGENAMI J10632  
 IMUFQTF148 ITOSHIGENAMI (IMP USA)

PEDFA661 FUKUYUKI

SIRE SMOFD0114 SUMO CATTLE CO ITOSHIGENAMI D114

TWAFR0003 TWA ICHIRYUNO (IMP USA)

SUMFW1625 SUMO RUNO W1625

SUMFU2153 SUMO F U2153

IMJFAJ2703 ITOMORITAKA J2703 HONGEN (IMP JAP)

SMOFE0112 SUMO CATTLE CO ITOMORITAKA E112

SUMFW1216 SUMO KAN W1216

DAM MCKFK1052 CODENWARRA K1052

MCKFX0113 CODENWARRA F X0113

MCKFB0227 CODENWARRA F B227

MCKFW0027 CODENWARRA F W0027

PURCHASER .....

PRICE .....



GL	BW	200	400	600	MCW	MILK	CWt
0.4	0.4	6	15	15	13	-1	7
49%	64%	71%	73%	81%	67%	53%	66%
EMA	RUMP	RBY	MS	MF	SRI	FTI	F1I
0.7	0.4	0	0	-0.03	\$76	\$66	\$58
45%	47%	38%	50%	47%			

### NOTES

The Sire of this Heifer is SUMO CATTLE CO ITOSHIGENAMI D114 (EMA top 10 percentile); the Dam MCKFK1052. This Heifer is above average for growth and Retail Beef Yield.

*Whilst all care has been taken in the accuracy of the data provided, the lot notes have been provided by the vendor and The Australian Wagyu Association takes no responsibility over the accuracy of this information. Any warranties or representations in this document in respect to animals are given by the owner and not the AWA.*

JUNE 2019 WAGYU GROUP BREEDPLAN

# HEIFERS

## LOT 68

VENDOR ROBIN M MCCOSKER

MCKFN2019 CODENWARRA ITOSHIGENAMI N2019

REGO No MCKFN2019 COLOUR BLACK  
 SEX F GRADE FULLBLOOD  
 DOB 20/10/2017 BLOOD 100  
 MIP CASE No 671234 GENETIC STATUS B3FU,  
 SNP CASE No 756850 CHS26%, CL16FU, F1156%

PEDFA10632 SHIGESHIGENAMI J10632  
 IMUFQTF148 ITOSHIGENAMI (IMP USA)

PEDFA661 FUKUYUKI

SIRE SMOFD0114 SUMO CATTLE CO ITOSHIGENAMI D114

TWAFR0003 TWA ICHIRYUNO (IMP USA)

SUMFW1625 SUMO RUNO W1625

SUMFU2153 SUMO F U2153

IMJFAJ2703 ITOMORITAKA J2703 HONGEN (IMP JAP)

SMOFE0112 SUMO CATTLE CO ITOMORITAKA E112

SUMFW1216 SUMO KAN W1216

DAM MCKFK1045 CODENWARRA K1045

MCKFX0113 CODENWARRA F X0113

MCKFB0226 CODENWARRA F B226

MCKFW0033 CODENWARRA F W0033

PURCHASER .....

PRICE .....



GL	BW	200	400	600	MCW	MILK	CWt
0.6	1.9	13	18	24	20	4	11
48%	64%	70%	73%	81%	66%	51%	65%
EMA	RUMP	RBY	MS	MF	SRI	FTI	F1I
2.4	0.3	0.4	0.2	0.03	\$93	\$84	\$69
44%	46%	37%	50%	46%			

### NOTES

The Sire of this Heifer is SUMO CATTLE CO ITOSHIGENAMI D114 (EMA top 10 percentile); the Dam MCKFK1045. This Heifer has Retail Beef Yield in top 25 percentile and Eye Muscle Area score in top 20 percentile..

*Whilst all care has been taken in the accuracy of the data provided, the lot notes have been provided by the vendor and The Australian Wagyu Association takes no responsibility over the accuracy of this information. Any warranties or representations in this document in respect to animals are given by the owner and not the AWA.*

JUNE 2019 WAGYU GROUP BREEDPLAN



# HEIFERS

## LOT 69

VENDOR ROBIN M MCCOSKER

MCKFN2020 CODENWARRA ITOSHIGENAMI N2020

REGO No MCKFN2020 COLOUR BLACK  
 SEX F GRADE FULLBLOOD  
 DOB 20/10/2017 BLOOD 100  
 MIP CASE No 671235 GENETIC STATUS B3FU,  
 SNP CASE No 756851 CHS25%, CL16FU, F1155%

PEDFA10632 SHIGESHIGENAMI J10632  
 IMUFQTF148 ITOSHIGENAMI (IMP USA)

PEDFA661 FUKUYUKI

**SIRE** SMOFD0114 SUMO CATTLE CO ITOSHIGENAMI D114

TWAFR0003 TWA ICHIRYUNO (IMP USA)

SUMFW1625 SUMO RUNO W1625

SUMFU2153 SUMO F U2153

IMJFAJ2703 ITOMORITAKA J2703 HONGEN (IMP JAP)

SMOFE0112 SUMO CATTLE CO ITOMORITAKA E112

SUMFW1216 SUMO KAN W1216

**DAM** MCKFH0763 CODENWARRA 763

MCKFX0113 CODENWARRA F X0113

MCKFB0249 CODENWARRA F B249

MCKFZ0143 CODENWARRA F Z0143

PURCHASER .....

PRICE .....

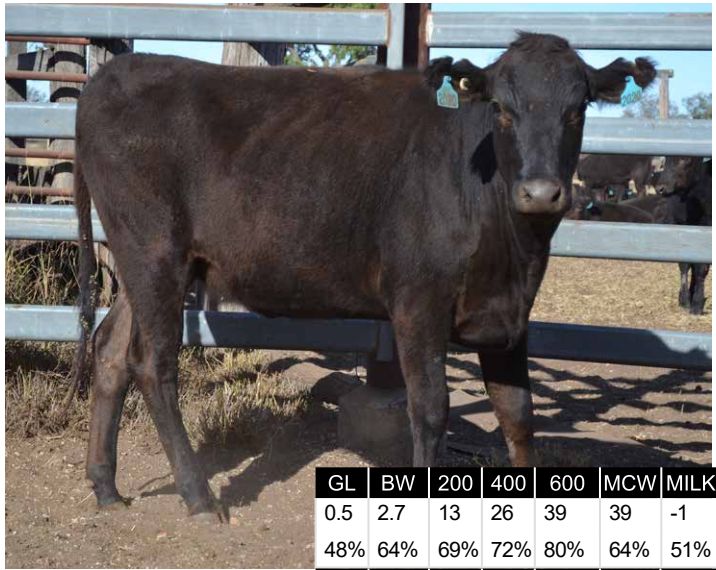

GL	BW	200	400	600	MCW	MILK	CWt
0.5	2.7	13	26	39	39	-1	22
48%	64%	69%	72%	80%	64%	51%	64%
EMA	RUMP	RBY	MS	MF	SRI	FTI	F1I
2.4	-0.2	0.6	0.4	0.03	\$131	\$105	\$81
44%	46%	37%	49%	45%			

### NOTES

The Sire of this Heifer is SUMO CATTLE CO ITOSHIGENAMI D114 (EMA top 10 percentile); the Dam MCKFH0763. This Heifer has a Carcase Weight Score in top 30 percentile, Eye Muscle Area Score in top 20 percentile and Retail Beef Yield in top 15 percentile. Self Replacing and Fullblood Indexes are above average for the breed.

*Whilst all care has been taken in the accuracy of the data provided, the lot notes have been provided by the vendor and The Australian Wagyu Association takes no responsibility over the accuracy of this information. Any warranties or representations in this document in respect to animals are given by the owner and not the AWA.*

JUNE 2019 WAGYU GROUP BREEDPLAN

# HEIFERS

## LOT 70

VENDOR ROBIN M MCCOSKER

MCKFN2021 CODENWARRA ITOSHIGENAMI N2021

REGO No MCKFN2021 COLOUR BLACK  
 SEX F GRADE FULLBLOOD  
 DOB 15/11/2017 BLOOD 100  
 MIP CASE No 671236 GENETIC STATUS B3FU,  
 SNP CASE No 756852 CHSFU, CL16FU, F1162%

PEDFA10632 SHIGESHIGENAMI J10632  
 IMUFQTF148 ITOSHIGENAMI (IMP USA)

PEDFA661 FUKUYUKI

**SIRE** SMOFD0114 SUMO CATTLE CO ITOSHIGENAMI D114

TWAFR0003 TWA ICHIRYUNO (IMP USA)

SUMFW1625 SUMO RUNO W1625

SUMFU2153 SUMO F U2153

MCKFX0113 CODENWARRA F X0113

MCKFB0237 CODENWARRA F B237

MCKFW0061 CODENWARRA F W0061

**DAM** MCKFF0488 CODENWARRA 488

MCKFX0113 CODENWARRA F X0113

MCKFB0227 CODENWARRA F B227

MCKFW0027 CODENWARRA F W0027

PURCHASER .....

PRICE .....



GL	BW	200	400	600	MCW	MILK	CWt
0.5	-0.4	4	6	0	-15	-4	-2
48%	64%	71%	73%	81%	66%	54%	66%
EMA	RUMP	RBY	MS	MF	SRI	FTI	F1I
1.9	-0.3	0.4	-0.1	-0.08	\$39	\$27	\$26
45%	47%	38%	51%	47%			

### NOTES

The Sire of this Heifer is SUMO CATTLE CO ITOSHIGENAMI D114 (EMA top 10 percentile); the Dam MCKFF0488. This Heifer has an Eye Muscle Area Score in top 30 percentile and Retail Beef Yield in top 25 percentile.

*Whilst all care has been taken in the accuracy of the data provided, the lot notes have been provided by the vendor and The Australian Wagyu Association takes no responsibility over the accuracy of this information. Any warranties or representations in this document in respect to animals are given by the owner and not the AWA.*

JUNE 2019 WAGYU GROUP BREEDPLAN

# HEIFERS

## LOT 71

VENDOR ROBIN M MCCOSKER

MCKFN2022 CODENWARRA ITOSHIGENAMI N2022

REGO No MCKFN2022 COLOUR BLACK  
 SEX F GRADE FULLBLOOD  
 DOB 20/10/2017 BLOOD 100  
 MIP CASE No 671237 GENETIC STATUS B3FU,  
 SNP CASE No 756853 CHS25%, CL16FU, F1154%

PEDFA10632 SHIGESHIGENAMI J10632  
 IMUFQTF148 ITOSHIGENAMI (IMP USA)

PEDFA661 FUKUYUKI

**SIRE** SMOFD0114 SUMO CATTLE CO ITOSHIGENAMI D114

TWAFR0003 TWA ICHIRYUNO (IMP USA)

SUMFW1625 SUMO RUNO W1625

SUMFU2153 SUMO F U2153

WKSFM0164 WORLD K'S MICHIFUKU

SMOFF0145 SUMO CATTLE CO MICHIFUKU F145

SMOFD0136 SUMO CATTLE CO TAKA D136

**DAM** MCKFK1015 CODENWARRA K1015

SUMFV2313 SUMO TERUTANI V2313

MCKFD0442 CODENWARRA 442

MCKFX0089 CODENWARRA F X0089

PURCHASER .....

PRICE .....

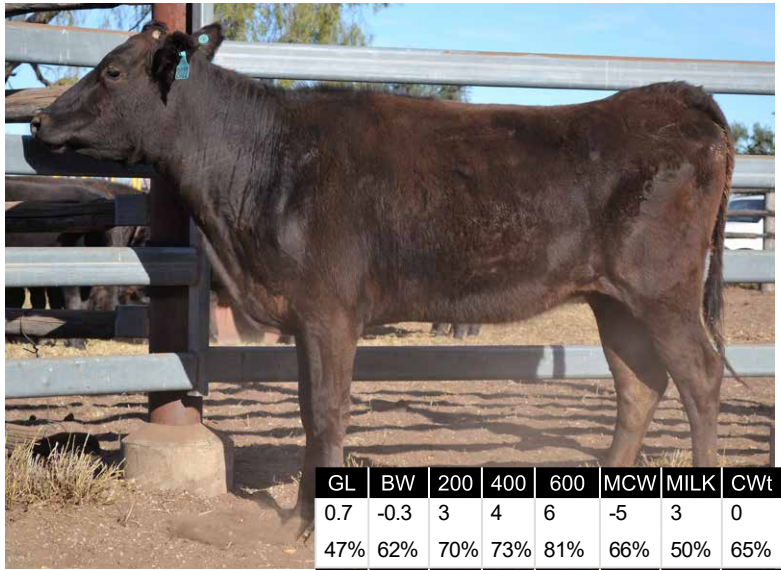

JUNE 2019 WAGYU GROUP BREEDPLAN

GL	BW	200	400	600	MCW	MILK	CWt
0.7	-0.3	3	4	6	-5	3	0
47%	62%	70%	73%	81%	66%	50%	65%
EMA	RUMP	RBV	MS	MF	SRI	FTI	F1I
2.8	-0.5	0.6	0.4	0.06	\$64	\$60	\$57
43%	45%	36%	48%	44%			

### NOTES

The Sire of this Heifer is SUMO CATTLE CO ITOSHIGENAMI D114 (EMA top 10 percentile); the Dam MCKFK1015. This heifer has Eye Muscle Area score in top 10 percentile, Retail Beef Yield in top 15 percentile and an above average Marble Score for the breed.

*Whilst all care has been taken in the accuracy of the data provided, the lot notes have been provided by the vendor and The Australian Wagyu Association takes no responsibility over the accuracy of this information. Any warranties or representations in this document in respect to animals are given by the owner and not the AWA.*

# HEIFERS

## LOT 72

VENDOR ROBIN M MCCOSKER

MCKFN2023 CODENWARRA ITOSHIGENAMI N2023

REGO No MCKFN2023 COLOUR BLACK  
 SEX F GRADE FULLBLOOD  
 DOB 8/11/2017 BLOOD 100  
 MIP CASE No 671238 GENETIC STATUS B3FU,  
 SNP CASE No 756854 CHS28%, CL16FU, F1152%

PEDFA10632 SHIGESHIGENAMI J10632  
 IMUFQTF148 ITOSHIGENAMI (IMP USA)

PEDFA661 FUKUYUKI

**SIRE** SMOFD0114 SUMO CATTLE CO ITOSHIGENAMI D114

TWAFR0003 TWA ICHIRYUNO (IMP USA)

SUMFW1625 SUMO RUNO W1625

SUMFU2153 SUMO F U2153

IMJFAJ2703 ITOMORITAKA J2703 HONGEN (IMP JAP)

SMOFE0112 SUMO CATTLE CO ITOMORITAKA E112

SUMFW1216 SUMO KAN W1216

**DAM** MCKFK1049 CODENWARRA K1049

MCKFX0113 CODENWARRA F X0113

MCKFA0219 CODENWARRA F A219

MCKFW0018 CODENWARRA F W0018

PURCHASER .....

PRICE .....

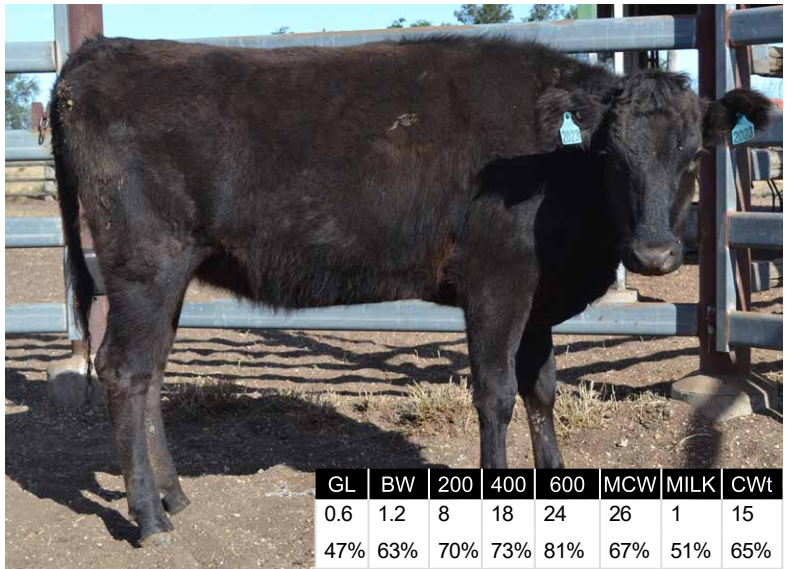

JUNE 2019 WAGYU GROUP BREEDPLAN

GL	BW	200	400	600	MCW	MILK	CWt
0.6	1.2	8	18	24	26	1	15
47%	63%	70%	73%	81%	67%	51%	65%
EMA	RUMP	RBV	MS	MF	SRI	FTI	F1I
2.5	-0.1	0.7	-0.3	-0.07	\$79	\$58	\$42
43%	45%	37%	48%	45%			

### NOTES

The Sire of this Heifer is SUMO CATTLE CO ITOSHIGENAMI D114 (EMA top 10 percentile); the Dam MCKFK1049. This heifer has Eye Muscle Area score in top 15 percentile, Retail Beef Yield in top 10 percentile and an above average Carcase Weight score for the breed.

*Whilst all care has been taken in the accuracy of the data provided, the lot notes have been provided by the vendor and The Australian Wagyu Association takes no responsibility over the accuracy of this information. Any warranties or representations in this document in respect to animals are given by the owner and not the AWA.*



# HEIFERS

## LOT 73

VENDOR ROBIN M MCCOSKER

MCKFN2024 CODENWARRA ITOSHIGENAMI N2024

REGO No MCKFN2024 COLOUR BLACK  
 SEX F GRADE FULLBLOOD  
 DOB 1/11/2017 BLOOD 100  
 MIP CASE No 671239 GENETIC STATUS B3FU,  
 SNP CASE No 756855 CHS26%, CL16FU, F1152%

PEDFA10632 SHIGESHIGENAMI J10632  
 IMUFQTF148 ITOSHIGENAMI (IMP USA)

PEDFA661 FUKUYUKI

SIRE SMOFD0114 SUMO CATTLE CO ITOSHIGENAMI D114

TWAFR0003 TWA ICHIRYUNO (IMP USA)

SUMFW1625 SUMO RUNO W1625

SUMFU2153 SUMO F U2153

IMJFAJ2703 ITOMORITAKA J2703 HONGEN (IMP JAP)

SMOFE0112 SUMO CATTLE CO ITOMORITAKA E112

SUMFW1216 SUMO KAN W1216

DAM MCKFK1043 CODENWARRA K1043

MCKFX0113 CODENWARRA F X0113

MCKFC0262 CODENWARRA F C262

MCKFW0011 CODENWARRA F W0011

PURCHASER .....

PRICE .....

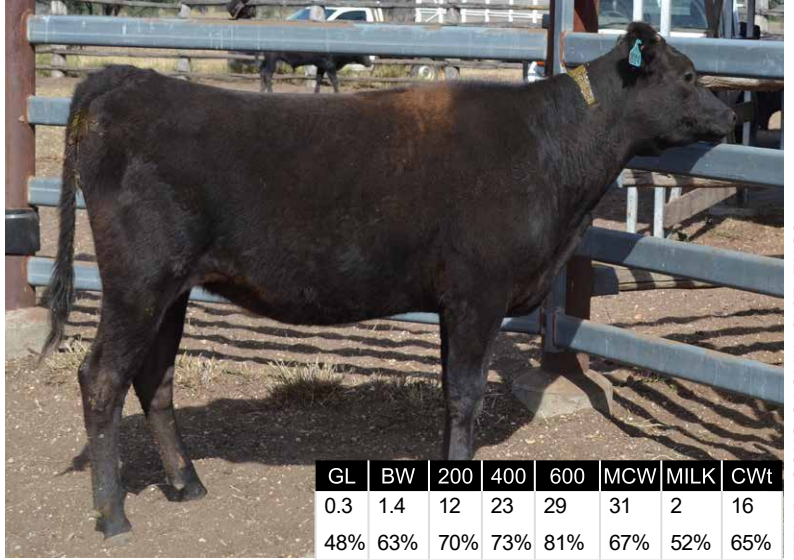

JUNE 2019 WAGYU GROUP BREEDPLAN

GL	BW	200	400	600	MCW	MILK	CWt
0.3	1.4	12	23	29	31	2	16
48%	63%	70%	73%	81%	67%	52%	65%
EMA	RUMP	RBV	MS	MF	SRI	FTI	F1I
0.8	0	0.2	0	-0.01	\$107	\$94	\$77
44%	46%	37%	50%	46%			

### NOTES

The Sire of this Heifer is SUMO CATTLE CO ITOSHIGENAMI D114 (EMA top 10 percentile); the Dam MCKFK1043. This Heifer is showing good growth, Carcase Weight and Retail Beef Yield scores are in the top 30 percentile for the breed.

*Whilst all care has been taken in the accuracy of the data provided, the lot notes have been provided by the vendor and The Australian Wagyu Association takes no responsibility over the accuracy of this information. Any warranties or representations in this document in respect to animals are given by the owner and not the AWA.*

# HEIFERS

## LOT 74

VENDOR ROBIN M MCCOSKER

MCKFN2029 CODENWARRA MICHIFUKU N2029

REGO No MCKFN2029 COLOUR BLACK  
 SEX F GRADE FULLBLOOD  
 DOB 15/10/2017 BLOOD 100  
 MIP CASE No 671244 GENETIC STATUS B3FU,  
 SNP CASE No 756856 CHS50%, CL16FU, F116%

PEDFA201 MONJIRO J11550

WKSFM0164 WORLD K'S MICHIFUKU

PEDFA215 MICHIKO J655635

SIRE SMOFF0145 SUMO CATTLE CO MICHIFUKU F145

IMJFAJ2703 ITOMORITAKA J2703 HONGEN (IMP JAP)

SMOFD0136 SUMO CATTLE CO TAKA D136

SUMFW0069 SUMO RUKI W0069

IMJFAJ2351 HIRASHIGETAYASU J2351 HONGEN (IMP JAP)

SMOFE0148 SUMO CATTLE CO HIRASHIGETAYASU E148

SUMFW1433 SUMO NAMI W1433

DAM MCKFK1060 CODENWARRA K1060

MCKFX0113 CODENWARRA F X0113

MCKFB0242 CODENWARRA F B242

MCKFX0099 CODENWARRA F X0099

PURCHASER .....

PRICE .....

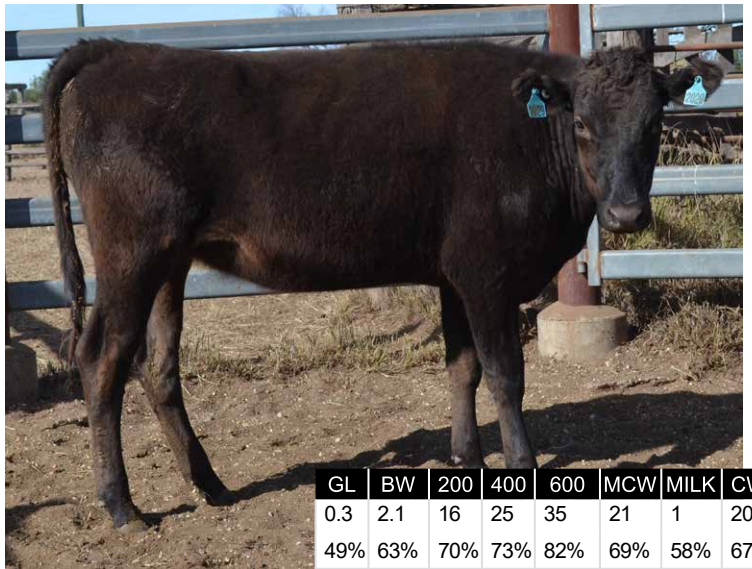

JUNE 2019 WAGYU GROUP BREEDPLAN

GL	BW	200	400	600	MCW	MILK	CWt
0.3	2.1	16	25	35	21	1	20
49%	63%	70%	73%	82%	69%	58%	67%
EMA	RUMP	RBV	MS	MF	SRI	FTI	F1I
1.7	-1.5	1.1	-0.1	0.02	\$125	\$89	\$66
46%	48%	38%	52%	47%			

### NOTES

The Sire of this Heifer is SUMO CATTLE CO MICHIFUKU F145 (RBV and EMA top 10 percentile); the Dam MCKFK1060. This Heifer has good growth, Carcase Weight Score in top 25 percentile. Eye Muscle Area in top 30 percentile and Retail Beef Yield in top 5 percentile for the Wagyu breed. Self Replacing Index is above average.

*Whilst all care has been taken in the accuracy of the data provided, the lot notes have been provided by the vendor and The Australian Wagyu Association takes no responsibility over the accuracy of this information. Any warranties or representations in this document in respect to animals are given by the owner and not the AWA.*

# HEIFERS

## LOT 75

VENDOR ROBIN M MCCOSKER

MCKFN2032 CODENWARRA MICHIFUKU N2032

REGO No MCKFN2032 COLOUR BLACK  
 SEX F GRADE FULLBLOOD  
 DOB 27/10/2017 BLOOD 100  
 MIP CASE No 671247 GENETIC STATUS B3FU,  
 SNP CASE No 756859 CHSFU, CL16FU, F1163%

PEDFA201 MONJIRO J11550  
 WKSFM0164 WORLD K'S MICHIFUKU

PEDFA215 MICHIKO J655635

**SIRE** SMOFG0002 SUMO CATTLE CO MICHIFUKU G002

IMUFQTF148 ITOSHIGENAMI (IMP USA)

CCOFD0220 COATES NAMI D220

SUMFW0061 SUMO RUKI W0061

MCKFX0113 CODENWARRA F X0113

MCKFB0231 CODENWARRA F B231

MCKFW0046 CODENWARRA F W0046

**DAM** MCKFF0541 CODENWARRA 541

SUMFV2313 SUMO TERUTANI V2313

MCKFA0173 CODENWARRA F A0173

MCKFX0101 CODENWARRA F X0101

PURCHASER .....

PRICE .....



JUNE 2019 WAGYU GROUP BREEDPLAN

GL	BW	200	400	600	MCW	MILK	CWt
0.2	-0.9	1	9	-1	-5	-8	10
47%	63%	70%	73%	81%	70%	61%	67%
EMA	RUMP	RBY	MS	MF	SRI	FTI	F1I
3.2	0.3	0.3	0.6	0.09	\$123	\$87	\$88
45%	47%	37%	51%	47%			

### NOTES

The sire of this Heifer is SUMO CATTLE CO MICHIFUKU G002 (MS, EMA & MF% top 5 percentile); the Dam MCKFF0541. This Heifer has an Eye Muscle Area score in top 10 percentile, a Retail Beef Yield in top 25 percentile and an above average Marble Score.

*Whilst all care has been taken in the accuracy of the data provided, the lot notes have been provided by the vendor and The Australian Wagyu Association takes no responsibility over the accuracy of this information. Any warranties or representations in this document in respect to animals are given by the owner and not the AWA.*

# HEIFERS

## LOT 76

VENDOR ROBIN M MCCOSKER

MCKFN2033 CODENWARRA MICHIFUKU N2033

REGO No MCKFN2033 COLOUR BLACK  
 SEX F GRADE FULLBLOOD  
 DOB 10/11/2017 BLOOD 100  
 MIP CASE No 671248 GENETIC STATUS B3FU,  
 SNP CASE No 756860 CHS9%, CL16FU, F1156%

PEDFA201 MONJIRO J11550  
 WKSFM0164 WORLD K'S MICHIFUKU

PEDFA215 MICHIKO J655635

**SIRE** SMOFG0002 SUMO CATTLE CO MICHIFUKU G002

IMUFQTF148 ITOSHIGENAMI (IMP USA)

CCOFD0220 COATES NAMI D220

SUMFW0061 SUMO RUKI W0061

SUMFV2313 SUMO TERUTANI V2313

MCKFA0176 CODENWARRA F A0176

MCKFW0056 CODENWARRA F W0056

**DAM** MCKFD0444 CODENWARRA 444

IMUFR3258 TF TERUTANI 40/1 (IMP USA)

MCKFX0070 CODENWARRA F X0070

IMUFR3241 TF HIKOHIME 34/2 (IMP USA)

PURCHASER .....

PRICE .....



JUNE 2019 WAGYU GROUP BREEDPLAN

GL	BW	200	400	600	MCW	MILK	CWt
1.5	0.3	1	9	7	11	-7	12
47%	64%	71%	74%	81%	69%	61%	68%
EMA	RUMP	RBY	MS	MF	SRI	FTI	F1I
1.7	0	0.1	0.4	0.11	\$94	\$63	\$59
46%	48%	39%	52%	47%			

### NOTES

The sire of this Heifer is SUMO CATTLE CO MICHIFUKU G002 (MS, EMA & MF% top 5 percentile); the Dam MCKFD0444. This heifer has an Eye Muscle Area Score in top 30 percentile and an above average score for Carcase Weight and Retail Beef Yield.

*Whilst all care has been taken in the accuracy of the data provided, the lot notes have been provided by the vendor and The Australian Wagyu Association takes no responsibility over the accuracy of this information. Any warranties or representations in this document in respect to animals are given by the owner and not the AWA.*



# HEIFERS

## LOT 77

VENDOR ROBIN M MCCOSKER

MCKFN2041 CODENWARRA ITOMORITAKA N2041

REGO No MCKFN2041 COLOUR BLACK  
 SEX F GRADE FULLBLOOD  
 DOB 1/11/2017 BLOOD 100  
 MIP CASE No 671256 GENETIC STATUS B3FU,  
 SNP CASE No 756862 CHS50%, CL16FU, F1120%

PEDFAJ1555 ITOHIRASHIGE J1555  
 IMJFAJ2703 ITOMORITAKA J2703 HONGEN (IMP JAP)  
 PEDFAJ565554 DAI 6 OEFUJII J565554 - KURO KOH

**SIRE** SMOFE0112 SUMO CATTLE CO ITOMORITAKA E112

TWAFR0007 TWA SHIKIKAN (IMP USA)

SUMFW1216 SUMO KAN W1216

SUMFT0913 SUMO RUKI T0913

WKSFM0139 WORLD K'S HARUKI 2 (FB1614)

SMOFE0055 SUMO CATTLE CO HARUKI E055

SUMFW1855 SUMO RUNO W1855

**DAM** MCKFH0708 CODENWARRA 708

IMUFMTF150 KIKUTERUSHIGE (IMP USA)

MCKFZ0119 CODENWARRA H119

SUMFV2049 SUMO TANI V2049

PURCHASER .....

PRICE .....

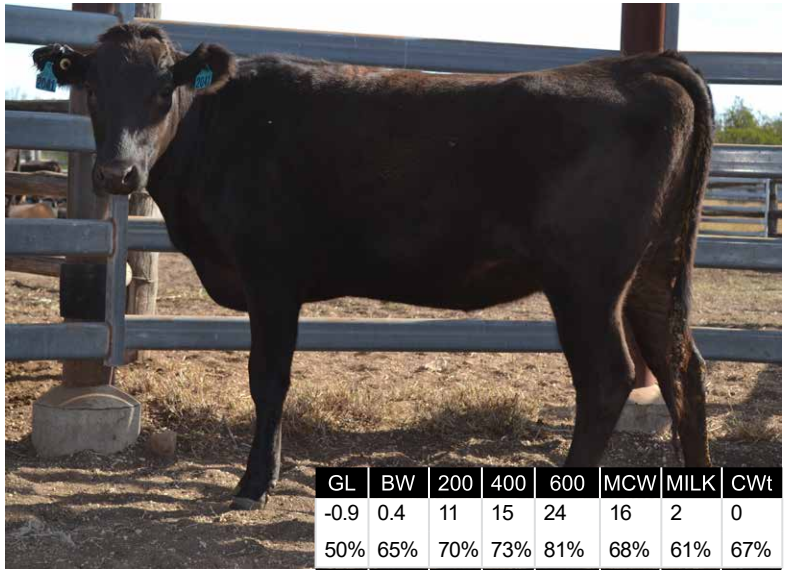

JUNE 2019 WAGYU GROUP BREEDPLAN

GL	BW	200	400	600	MCW	MILK	CWt
-0.9	0.4	11	15	24	16	2	0
50%	65%	70%	73%	81%	68%	61%	67%
EMA	RUMP	RYB	MS	MF	SRI	FTI	F1I
0.4	0.4	0.2	-0.3	-0.06	\$73	\$62	\$48
48%	49%	41%	54%	48%			

### NOTES

The Sire of this Heifer is SUMO CATTLE CO ITOMORITAKA E112 (RBY top 15 percentile); the Dam MCKFH0708. This Heifer has an above average Retail Beef Yield score. All heifers have been SNP 50K tested.

*Whilst all care has been taken in the accuracy of the data provided, the lot notes have been provided by the vendor and The Australian Wagyu Association takes no responsibility over the accuracy of this information. Any warranties or representations in this document in respect to animals are given by the owner and not the AWA.*

# HEIFERS

## LOT 78

VENDOR ROBIN M MCCOSKER

MCKFN2045 CODENWARRA ITOMORITAKA N2045

REGO No MCKFN2045 COLOUR BLACK  
 SEX F GRADE FULLBLOOD  
 DOB 10/11/2017 BLOOD 100  
 MIP CASE No 671260 GENETIC STATUS B3FU,  
 SNP CASE No 756863 CHS50%, CL16FU, F118%

PEDFAJ1555 ITOHIRASHIGE J1555  
 IMJFAJ2703 ITOMORITAKA J2703 HONGEN (IMP JAP)  
 PEDFAJ565554 DAI 6 OEFUJII J565554 - KURO KOH

**SIRE** SMOFE0112 SUMO CATTLE CO ITOMORITAKA E112

TWAFR0007 TWA SHIKIKAN (IMP USA)

SUMFW1216 SUMO KAN W1216

SUMFT0913 SUMO RUKI T0913

WKSFM0139 WORLD K'S HARUKI 2 (FB1614)

MCKFX0113 CODENWARRA F X0113

SUMFU2469 SUMO SHIGE U2469

**DAM** MCKFA0215 CODENWARRA F A215

IMUFR3258 TF TERUTANI 40/1 (IMP USA)

MCKFX0111 CODENWARRA F X0111

SUMFV2073 SUMO RUKI V2073

PURCHASER .....

PRICE .....

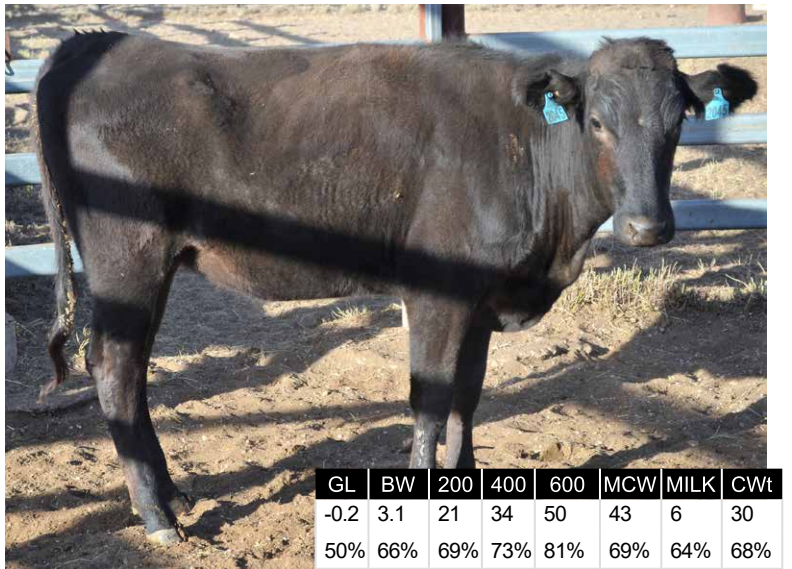

JUNE 2019 WAGYU GROUP BREEDPLAN

GL	BW	200	400	600	MCW	MILK	CWt
-0.2	3.1	21	34	50	43	6	30
50%	66%	69%	73%	81%	69%	64%	68%
EMA	RUMP	RYB	MS	MF	SRI	FTI	F1I
0.5	2	-0.3	-0.2	0.01	\$129	\$127	\$97
49%	50%	42%	55%	50%			

### NOTES

The Sire of this Heifer is SUMO CATTLE CO ITOMORITAKA E112 (RBY top 15 percentile); the Dam MCKFA0215. This Heifer is showing good growth, has a Carcase Weight Score in top 15 percentile and an above average Self Replacing and F1 Indexes. Fullblood Index is in the top 25 percentile for the wagyu breed.

*Whilst all care has been taken in the accuracy of the data provided, the lot notes have been provided by the vendor and The Australian Wagyu Association takes no responsibility over the accuracy of this information. Any warranties or representations in this document in respect to animals are given by the owner and not the AWA.*

# HEIFERS

## LOT 79

VENDOR ROBIN M MCCOSKER

MCKFN2060 CODENWARRA HARUKI N2060

REGO No MCKFN2060 COLOUR BLACK  
 SEX F GRADE FULLBLOOD  
 DOB 14/11/2017 BLOOD 100  
 MIP CASE No 671275 GENETIC STATUS B3FU,  
 SNP CASE No 756867 CHS25%, CL16FU, F1118%

PEDFA201 MONJIRO J11550

WKSFM0139 WORLD K'S HARUKI 2 (FB1614)

PEDFA206 SAKURA 2 J741638

**SIRE** SMOFE0055 SUMO CATTLE CO HARUKI E055

TWAFR0003 TWA ICHIRYUNO (IMP USA)

SUMFW1855 SUMO RUNO W1855

SUMFT0720 SUMO NABO YASU T720

IMJFAJ2703 ITOMORITAKA J2703 HONGEN (IMP JAP)

SMOFE0112 SUMO CATTLE CO ITOMORITAKA E112

SUMFW1216 SUMO KAN W1216

**DAM** MCKFH0767 CODENWARRA 767

RJNFV2374 NABO F V2374

MCKFD0302 CODENWARRA F D302

MCKFB0235 CODENWARRA F B235

PURCHASER .....

PRICE .....

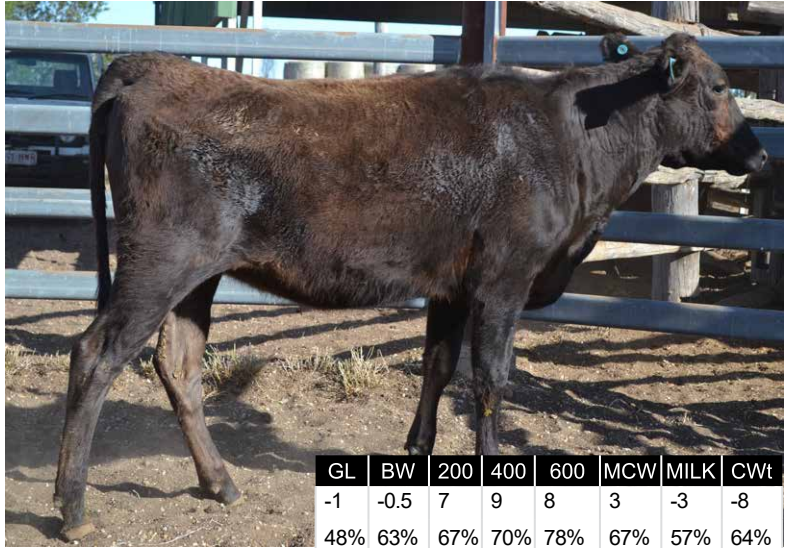

GL	BW	200	400	600	MCW	MILK	CWt
-1	-0.5	7	9	8	3	-3	-8
48%	63%	67%	70%	78%	67%	57%	64%
EMA	RUMP	RBV	MS	MF	SRI	FTI	F1I
1.9	1.2	0.3	-0.2	-0.07	\$79	\$58	\$54
46%	47%	38%	52%	46%			

### NOTES

The Sire of this Heifer is SUMO CATTLE CO HARUKI E055 (CW and EMA top 25 percentile); the Dam MCKFH0767. This heifer has an above average Eye Muscle Area score and the Retail Beef Yield score is in top 30 percentile.

*Whilst all care has been taken in the accuracy of the data provided, the lot notes have been provided by the vendor and The Australian Wagyu Association takes no responsibility over the accuracy of this information. Any warranties or representations in this document in respect to animals are given by the owner and not the AWA.*

JUNE 2019 WAGYU GROUP BREEDPLAN

# HEIFERS

## LOT 80

VENDOR ROBIN M MCCOSKER

MCKFN2065 CODENWARRA HARUKI N2065

REGO No MCKFN2065 COLOUR BLACK  
 SEX F GRADE FULLBLOOD  
 DOB 1/11/2017 BLOOD 100  
 MIP CASE No 671279 GENETIC STATUS B3FU,  
 SNP CASE No 756868 CHSFU, CL16FU, F117%

PEDFA201 MONJIRO J11550

WKSFM0139 WORLD K'S HARUKI 2 (FB1614)

PEDFA206 SAKURA 2 J741638

**SIRE** SMOFE0055 SUMO CATTLE CO HARUKI E055

TWAFR0003 TWA ICHIRYUNO (IMP USA)

SUMFW1855 SUMO RUNO W1855

SUMFT0720 SUMO NABO YASU T720

IMJFAJ2351 HIRASHIGETAYASU J2351 HONGEN (IMP JAP)

SMOFE0148 SUMO CATTLE CO HIRASHIGETAYASU E148

SUMFW1433 SUMO NAMI W1433

**DAM** MCKFG0567 CODENWARRA F G567

MCKFX0113 CODENWARRA F X0113

MCKFA0203 CODENWARRA F A203

MCKFX0075 CODENWARRA F X0075

PURCHASER .....

PRICE .....



GL	BW	200	400	600	MCW	MILK	CWt
0.2	2	18	31	38	34	3	31
50%	65%	69%	69%	76%	66%	59%	64%
EMA	RUMP	RBV	MS	MF	SRI	FTI	F1I
1.6	-0.4	0.9	-0.4	-0.1	\$124	\$92	\$68
47%	49%	40%	53%	48%			

### NOTES

The Sire of this Heifer is SUMO CATTLE CO HARUKI E055 (CW and EMA top 25 percentile); the Dam MCKFG0567. This Heifer has growth, Carcase Weight and Retail Beef Yield are in the top 5 percentile plus Eye Muscle area is above average. She has an above average Self Replacing Index.

*Whilst all care has been taken in the accuracy of the data provided, the lot notes have been provided by the vendor and The Australian Wagyu Association takes no responsibility over the accuracy of this information. Any warranties or representations in this document in respect to animals are given by the owner and not the AWA.*

JUNE 2019 WAGYU GROUP BREEDPLAN



# HEIFERS

## LOT 81

VENDOR ROBIN M MCCOSKER

MCKFN2068 CODENWARRA HIRASHIGETAYASU N2068

REGO No MCKFN2068 COLOUR BLACK  
 SEX F GRADE FULLBLOOD  
 DOB 25/10/2017 BLOOD 100  
 MIP CASE No 671282 GENETIC STATUS B3FU,  
 SNP CASE No 756870 CHSFU, CL16FU, F1121%

PEDFAJ287 DAI 20 HIRASHIGE J287 - KURO IKU  
 IMJFAJ2351 HIRASHIGETAYASU J2351 HONGEN (IMP JAP)  
 PEDFAJ187250 DAI 5 YURUHIME J187250 - KURO KOH

**SIRE** SMOFE0148 SUMO CATTLE CO HIRASHIGETAYASU E148

IMUFQTF148 ITOSHIGENAMI (IMP USA)  
 SUMFW1433 SUMO NAMI W1433  
 SUMFT0913 SUMO RUKI T0913

SUMFV2313 SUMO TERUTANI V2313

MCKFA0176 CODENWARRA F A0176

MCKFW0056 CODENWARRA F W0056

**DAM** MCKFC0260 CODENWARRA F C260

IMUFR3258 TF TERUTANI 40/1 (IMP USA)

MCKFZ0135 CODENWARRA H135

MCKFW0017 CODENWARRA F W0017

PURCHASER .....

PRICE .....



GL	BW	200	400	600	MCW	MILK	CWt
1	0.6	11	16	17	34	1	19
47%	64%	70%	73%	81%	68%	62%	67%
EMA	RUMP	RBY	MS	MF	SRI	FTI	F1I
1.2	1.2	-0.2	0.6	0.2	\$120	\$108	\$100
46%	47%	39%	52%	47%			

### NOTES

The Sire of this Heifer is SUMO CATTLE CO HIRASHIGETAYASU E148 (TOP VALUE BULL for Self Replacing Index in Wagyu breed); the Dam MCKFC0260. This Heifer has above average Index scores in Self Replacing, F1 and Fullblood Indexes. Also above average in Marble Score, Eye Muscle Area and Carcase Weight scores.

*Whilst all care has been taken in the accuracy of the data provided, the lot notes have been provided by the vendor and The Australian Wagyu Association takes no responsibility over the accuracy of this information. Any warranties or representations in this document in respect to animals are given by the owner and not the AWA.*

JUNE 2019 WAGYU GROUP BREEDPLAN

# HEIFERS

## LOT 82

VENDOR ROBIN M MCCOSKER

MCKFN2078 CODENWARRA ITOSHIGENAMI N2078

REGO No MCKFN2078 COLOUR BLACK  
 SEX F GRADE FULLBLOOD  
 DOB 2/12/2017 BLOOD 100  
 MIP CASE No 671292 GENETIC STATUS B3FU,  
 SNP CASE No 756874 CHS2%, CL16FU, F1154%

PEDFA10632 SHIGESHIGENAMI J10632  
 IMUFQTF148 ITOSHIGENAMI (IMP USA)  
 PEDFA661 FUKUYUKI

**SIRE** SMOFD0114 SUMO CATTLE CO ITOSHIGENAMI D114

TWAFR0003 TWA ICHIRYUNO (IMP USA)  
 SUMFW1625 SUMO RUNO W1625  
 SUMFU2153 SUMO F U2153

IMUFJTF40 TERUTANI J2494 TF40 (IMP JAP)

SUMFV2313 SUMO TERUTANI V2313

TWAFS0313 TWA SHIKATA

**DAM** MCKFA0186 CODENWARRA F A0186

IMUFMTF150 KIKUTERUSHIGE (IMP USA)

SUMFV2040 SUMO SHIGE V2040

CRHFT0002 SAMURAI SAMYASU

PURCHASER .....

PRICE .....

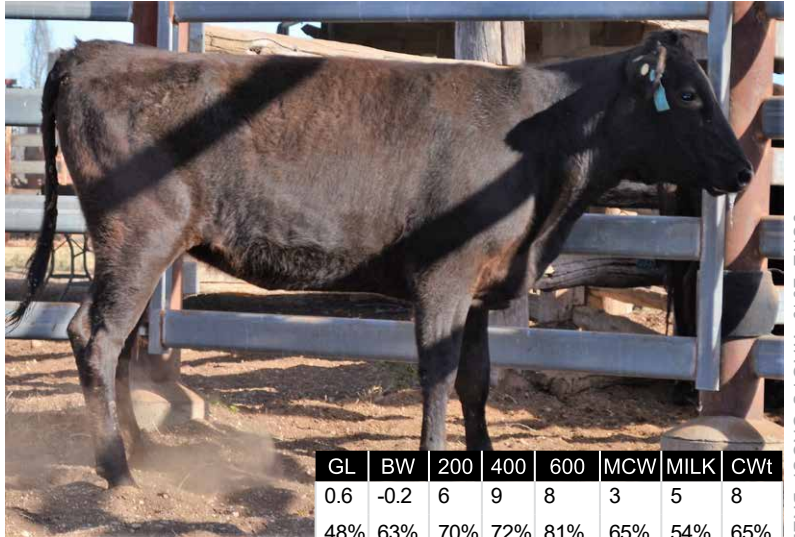

GL	BW	200	400	600	MCW	MILK	CWt
0.6	-0.2	6	9	8	3	5	8
48%	63%	70%	72%	81%	65%	54%	65%
EMA	RUMP	RBY	MS	MF	SRI	FTI	F1I
0.7	-1.2	0.3	-0.2	-0.08	\$44	\$36	\$31
45%	46%	38%	50%	46%			

### NOTES

The Sire of this Heifer is SUMO CATTLE CO ITOSHIGENAMI D114 (EMA top 10 percentile); the Dam MCKFA0186. This heifer is above average for Carcase Weight Score, Retail Beef Yield is in top 25 percentile for the wagyu breed.

*Whilst all care has been taken in the accuracy of the data provided, the lot notes have been provided by the vendor and The Australian Wagyu Association takes no responsibility over the accuracy of this information. Any warranties or representations in this document in respect to animals are given by the owner and not the AWA.*

JUNE 2019 WAGYU GROUP BREEDPLAN

# HEIFERS

## LOT 83

VENDOR ROBIN M MCCOSKER

MCKFN2079 CODENWARRA ITOSHIGENAMI N2079

REGO No MCKFN2079 COLOUR BLACK  
 SEX F GRADE FULLBLOOD  
 DOB 2/12/2017 BLOOD 100  
 MIP CASE No 671293 GENETIC STATUS B3FU,  
 SNP CASE No 756875 CHSFU, CL16FU, F1150%

PEDFA10632 SHIGESHIGENAMI J10632  
 IMUFQTF148 ITOSHIGENAMI (IMP USA)

PEDFA661 FUKUYUKI

**SIRE** SMOFD0114 SUMO CATTLE CO ITOSHIGENAMI D114

TWAFR0003 TWA ICHIRYUNO (IMP USA)

SUMFW1625 SUMO RUNO W1625

SUMFU2153 SUMO F U2153

IMUFJTF40 TERUTANI J2494 TF40 (IMP JAP)

SUMFV2313 SUMO TERUTANI V2313

TWAFS0313 TWA SHIKATA

**DAM** MCKFA0175 CODENWARRA F A0175

IMUFR3258 TF TERUTANI 40/1 (IMP USA)

MCKFX0075 CODENWARRA F X0075

IMUFR3241 TF HIKOHIME 34/2 (IMP USA)

PURCHASER .....

PRICE .....

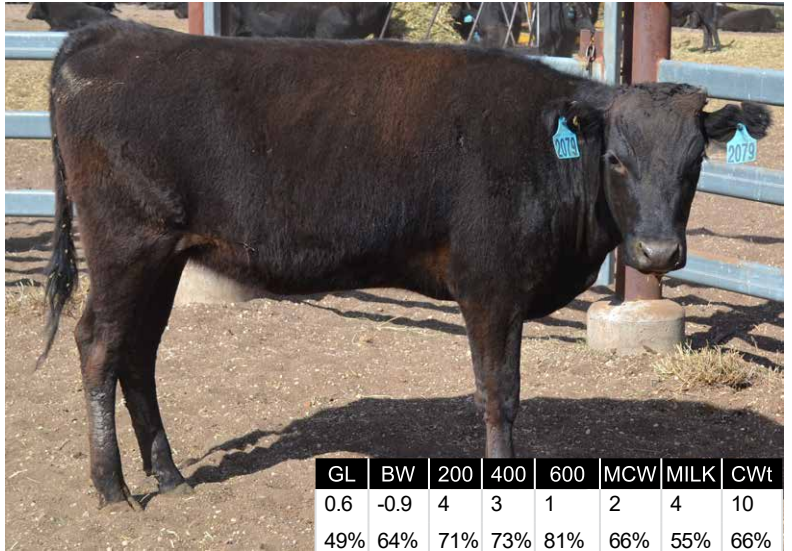

GL	BW	200	400	600	MCW	MILK	CWt
0.6	-0.9	4	3	1	2	4	10
49%	64%	71%	73%	81%	66%	55%	66%
EMA	RUMP	RBV	MS	MF	SRI	FTI	F1I
2.2	-0.5	0.3	0.6	0.11	\$82	\$82	\$83
46%	48%	38%	51%	47%			

### NOTES

The Sire of this Heifer is SUMO CATTLE CO ITOSHIGENAMI D114 (EMA top 10 percentile); the Dam MCKFA0175. This Heifer has an above average Marble Score, Eye Muscle Area is in top 20 percentile and Retail Beef Yield in the top 30 percentile. F1 Index is above average.

*Whilst all care has been taken in the accuracy of the data provided, the lot notes have been provided by the vendor and The Australian Wagyu Association takes no responsibility over the accuracy of this information. Any warranties or representations in this document in respect to animals are given by the owner and not the AWA.*

JUNE 2019 WAGYU GROUP BREEDPLAN

# HEIFERS

## LOT 84

VENDOR ROBIN M MCCOSKER

MCKFN2082 CODENWARRA ITOSHIGENAMI N2082

REGO No MCKFN2082 COLOUR BLACK  
 SEX F GRADE FULLBLOOD  
 DOB 2/12/2017 BLOOD 100  
 MIP CASE No 671296 GENETIC STATUS B3FU,  
 SNP CASE No 756876 CHS10%, CL16FU, F1151%

PEDFA10632 SHIGESHIGENAMI J10632  
 IMUFQTF148 ITOSHIGENAMI (IMP USA)

PEDFA661 FUKUYUKI

**SIRE** SMOFD0114 SUMO CATTLE CO ITOSHIGENAMI D114

TWAFR0003 TWA ICHIRYUNO (IMP USA)

SUMFW1625 SUMO RUNO W1625

SUMFU2153 SUMO F U2153

IMUFJTF40 TERUTANI J2494 TF40 (IMP JAP)

SUMFV2313 SUMO TERUTANI V2313

TWAFS0313 TWA SHIKATA

**DAM** MCKFA0168 CODENWARRA F A0168

IMUFR3258 TF TERUTANI 40/1 (IMP USA)

MCKFX0070 CODENWARRA F X0070

IMUFR3241 TF HIKOHIME 34/2 (IMP USA)

PURCHASER .....

PRICE .....



GL	BW	200	400	600	MCW	MILK	CWt
0.3	0.9	14	16	23	24	6	22
49%	64%	71%	73%	81%	66%	55%	65%
EMA	RUMP	RBV	MS	MF	SRI	FTI	F1I
0.4	-0.4	0	0.4	0.07	\$113	\$103	\$91
45%	47%	38%	50%	47%			

### NOTES

The Sire of this Heifer is SUMO CATTLE CO ITOSHIGENAMI D114 (EMA top 10 percentile); the Dam MCKFA0168. This Heifer is showing above average indexes for F1 and Self Replacing. She is above average for growth and Retail Beef Yield. She is in the top 25 percentile for Carcase Weight Score.

*Whilst all care has been taken in the accuracy of the data provided, the lot notes have been provided by the vendor and The Australian Wagyu Association takes no responsibility over the accuracy of this information. Any warranties or representations in this document in respect to animals are given by the owner and not the AWA.*

JUNE 2019 WAGYU GROUP BREEDPLAN



# HEIFERS

## LOT 85

VENDOR ROBIN M MCCOSKER

MCKFN2083 CODENWARRA ITOSHIGENAMI N2083

REGO No MCKFN2083 COLOUR BLACK  
 SEX F GRADE FULLBLOOD  
 DOB 2/12/2017 BLOOD 100  
 MIP CASE No 671297 GENETIC STATUS B3FU,  
 SNP CASE No 756877 CHS1%, CL16FU, F1165%

PEDFA10632 SHIGESHIGENAMI J10632  
 IMUFQTF148 ITOSHIGENAMI (IMP USA)

PEDFA661 FUKUYUKI

**SIRE** SMOFD0114 SUMO CATTLE CO ITOSHIGENAMI D114

TWAFR0003 TWA ICHIRYUNO (IMP USA)

SUMFW1625 SUMO RUNO W1625

SUMFU2153 SUMO F U2153

IMUFQTF148 ITOSHIGENAMI (IMP USA)

SMOFD0087 SUMO CATTLE CO ITOSHIGENAMI D087

SUMFV0231 SUMO HANA V0231

**DAM** MCKFH0697 CODENWARRA 697

SUMFV2313 SUMO TERUTANI V2313

MCKFA0186 CODENWARRA F A0186

SUMFV2040 SUMO SHIGE V2040

PURCHASER .....

PRICE .....

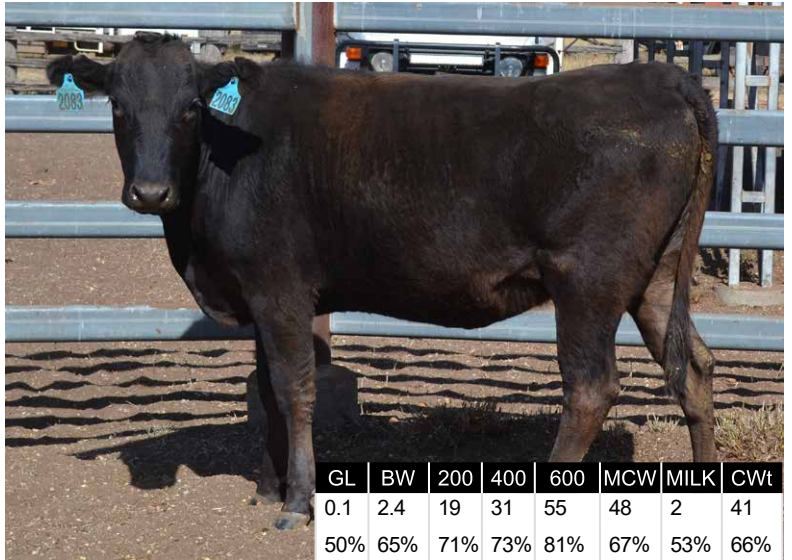

GL	BW	200	400	600	MCW	MILK	CWt
0.1	2.4	19	31	55	48	2	41
50%	65%	71%	73%	81%	67%	53%	66%
EMA	RUMP	RBY	MS	MF	SRI	FTI	F1I
-0.1	0.3	0	-0.2	-0.08	\$166	\$124	\$92
46%	48%	38%	52%	48%			

### NOTES

The Sire of this Heifer is SUMO CATTLE CO ITOSHIGENAMI D114 (EMA top 10 percentile); the Dam MCKFH0697. This Heifer has good growth and Carcass Weight scores in the top 10 percentile. Retail Beef Yield is above average. Self Replacing Index in top 30 percentile and Fullblood Index above average.

*Whilst all care has been taken in the accuracy of the data provided, the lot notes have been provided by the vendor and The Australian Wagyu Association takes no responsibility over the accuracy of this information. Any warranties or representations in this document in respect to animals are given by the owner and not the AWA.*

JUNE 2019 WAGYU GROUP BREEDPLAN

# HEIFERS

## LOT 86

VENDOR ROBIN M MCCOSKER

MCKFN2084 CODENWARRA ITOSHIGENAMI N2084

REGO No MCKFN2084 COLOUR BLACK  
 SEX F GRADE FULLBLOOD  
 DOB 2/12/2017 BLOOD 100  
 MIP CASE No 671298 GENETIC STATUS B3FU,  
 SNP CASE No 756878 CHSFU, CL16FU, F1159%

PEDFA10632 SHIGESHIGENAMI J10632  
 IMUFQTF148 ITOSHIGENAMI (IMP USA)

PEDFA661 FUKUYUKI

**SIRE** SMOFD0114 SUMO CATTLE CO ITOSHIGENAMI D114

TWAFR0003 TWA ICHIRYUNO (IMP USA)

SUMFW1625 SUMO RUNO W1625

SUMFU2153 SUMO F U2153

SUMFV2313 SUMO TERUTANI V2313

MCKFA0176 CODENWARRA F A0176

MCKFW0056 CODENWARRA F W0056

**DAM** MCKFC0267 CODENWARRA F C267

IMUFJTF40 TERUTANI J2494 TF40 (IMP JAP)

MCKFX0077 CODENWARRA F X0077

SUMFV2363 SUMO MICHI V2363

PURCHASER .....

PRICE .....

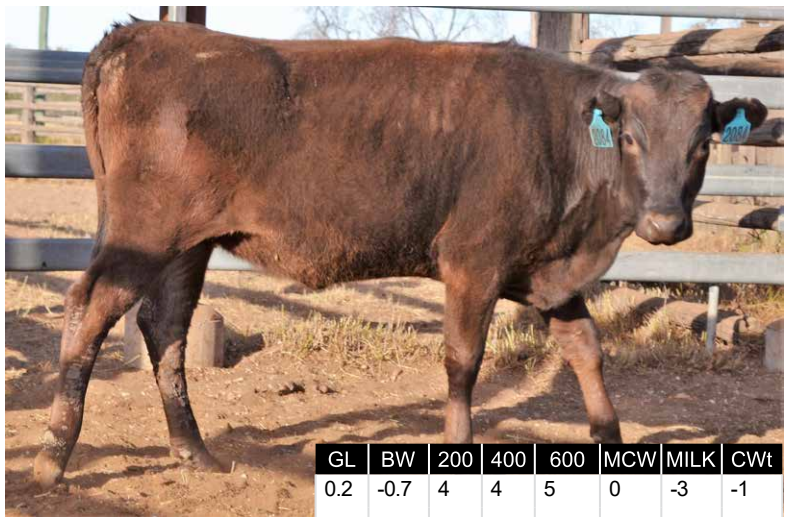

GL	BW	200	400	600	MCW	MILK	CWt
0.2	-0.7	4	4	5	0	-3	-1
48%	64%	71%	73%	81%	67%	55%	66%
EMA	RUMP	RBY	MS	MF	SRI	FTI	F1I
0.7	1.8	-0.6	0.5	0.03	\$104	\$87	\$87
45%	47%	37%	50%	47%			

### NOTES

The Sire of this Heifer is SUMO CATTLE CO ITOSHIGENAMI D114 (EMA top 10 percentile); the Dam MCKFC0267. This Heifer has an above average Marble Score and F1 Index.

*Whilst all care has been taken in the accuracy of the data provided, the lot notes have been provided by the vendor and The Australian Wagyu Association takes no responsibility over the accuracy of this information. Any warranties or representations in this document in respect to animals are given by the owner and not the AWA.*

JUNE 2019 WAGYU GROUP BREEDPLAN

# HEIFERS

## LOT 87

VENDOR ROBIN M MCCOSKER

MCKFN2086 CODENWARRA ITOSHIGENAMI N2086

REGO No MCKFN2086 COLOUR BLACK  
 SEX F GRADE FULLBLOOD  
 DOB 2/12/2017 BLOOD 100  
 MIP CASE No 671300 GENETIC STATUS B3FU,  
 SNP CASE No 756880 CHSFU, CL16FU, F1179%

PEDFA10632 SHIGESHIGENAMI J10632  
 IMUFQTF148 ITOSHIGENAMI (IMP USA)

PEDFA661 FUKUYUKI

**SIRE** SMOFD0114 SUMO CATTLE CO ITOSHIGENAMI D114

TWAFR0003 TWA ICHIRYUNO (IMP USA)

SUMFW1625 SUMO RUNO W1625

SUMFU2153 SUMO F U2153

SUMFV2313 SUMO TERUTANI V2313

MCKFA0176 CODENWARRA F A0176

MCKFW0056 CODENWARRA F W0056

**DAM** MCKFE0412 CODENWARRA 412

MCKFX0113 CODENWARRA F X0113

MCKFA0204 CODENWARRA F A204

MCKFX0063 CODENWARRA F X0063

PURCHASER .....

PRICE .....

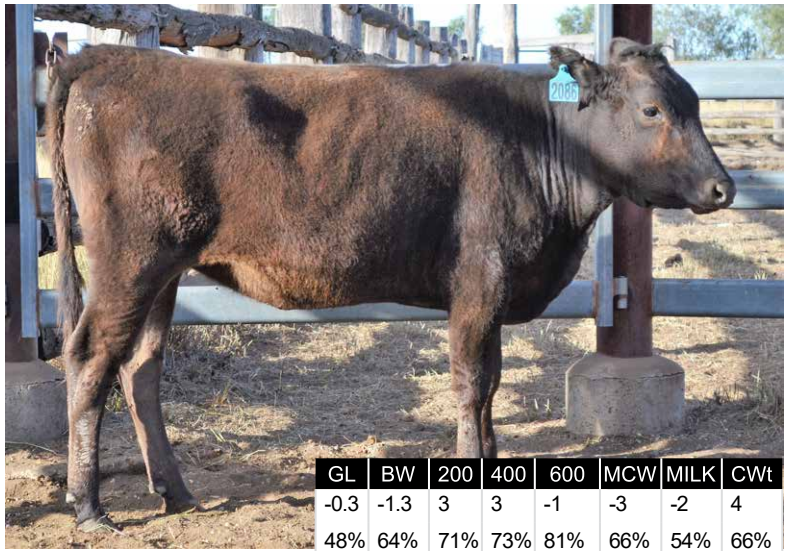

JUNE 2019 WAGYU GROUP BREEDPLAN

GL	BW	200	400	600	MCW	MILK	CWt
-0.3	-1.3	3	3	-1	-3	-2	4
48%	64%	71%	73%	81%	66%	54%	66%
EMA	RUMP	RBV	MS	MF	SRI	FTI	F1I
2.2	0.3	0.2	0.7	0.07	\$97	\$83	\$85
44%	46%	36%	50%	46%			

### NOTES

The Sire of this Heifer is SUMO CATTLE CO ITOSHIGENAMI D114 (EMA top 10 percentile); the Dam MCKFE0412. This Heifer has an above average Marble Score and Retail Beef Yield. The Eye Muscle Area score is in the top 20 percentile. F1 Index is above average.

*Whilst all care has been taken in the accuracy of the data provided, the lot notes have been provided by the vendor and The Australian Wagyu Association takes no responsibility over the accuracy of this information. Any warranties or representations in this document in respect to animals are given by the owner and not the AWA.*

# HEIFERS

## LOT 88

VENDOR ROBIN M MCCOSKER

MCKFN2088 CODENWARRA ITOSHIGENAMI N2088

REGO No MCKFN2088 COLOUR BLACK  
 SEX F GRADE FULLBLOOD  
 DOB 2/12/2017 BLOOD 100  
 MIP CASE No 671302 GENETIC STATUS B3FU,  
 SNP CASE No 756881 CHSFU, CL16FU, F1162%

PEDFA10632 SHIGESHIGENAMI J10632  
 IMUFQTF148 ITOSHIGENAMI (IMP USA)

PEDFA661 FUKUYUKI

**SIRE** SMOFD0114 SUMO CATTLE CO ITOSHIGENAMI D114

TWAFR0003 TWA ICHIRYUNO (IMP USA)

SUMFW1625 SUMO RUNO W1625

SUMFU2153 SUMO F U2153

SUMFV2313 SUMO TERUTANI V2313

MCKFA0167 CODENWARRA F A167

MCKFX0067 CODENWARRA MCX0067

**DAM** MCKFC0276 CODENWARRA F C276

IMUFJTF40 TERUTANI J2494 TF40 (IMP JAP)

MCKFW0046 CODENWARRA F W0046

TWAF0456 TWA NOBASU

PURCHASER .....

PRICE .....

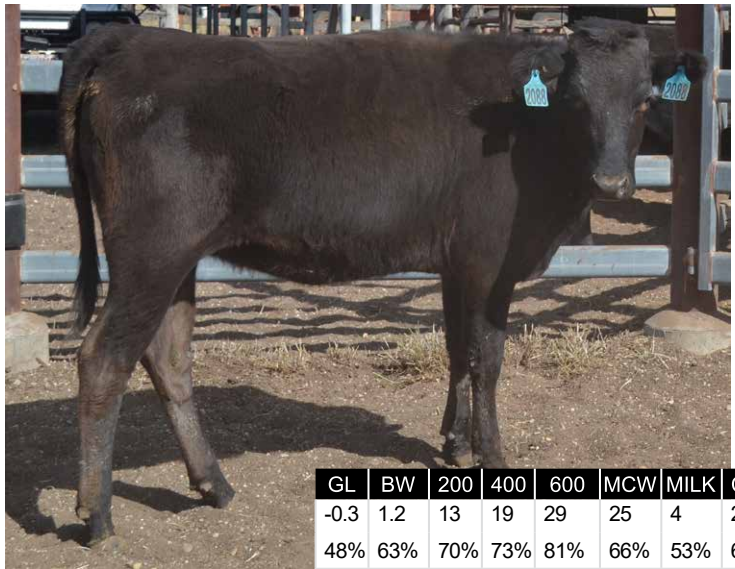

JUNE 2019 WAGYU GROUP BREEDPLAN

GL	BW	200	400	600	MCW	MILK	CWt
-0.3	1.2	13	19	29	25	4	23
48%	63%	70%	73%	81%	66%	53%	65%
EMA	RUMP	RBV	MS	MF	SRI	FTI	F1I
1.8	-1.2	1	-0.7	-0.17	\$73	\$46	\$26
44%	46%	37%	50%	46%			

### NOTES

The Sire of this Heifer is SUMO CATTLE CO ITOSHIGENAMI D114 (EMA top 10 percentile); the Dam MCKFC0276. This Heifer is showing good growth, Carcass Weight score in top 20 percentile, Eye Muscle Area in top 30 percentile and Retail Beef Yield in top 5 percentile for the wagyu breed.

*Whilst all care has been taken in the accuracy of the data provided, the lot notes have been provided by the vendor and The Australian Wagyu Association takes no responsibility over the accuracy of this information. Any warranties or representations in this document in respect to animals are given by the owner and not the AWA.*



# HEIFERS

## LOT 89

VENDOR ROBIN M MCCOSKER

MCKFN2090 CODENWARRA ITOMORITAKA N2090

REGO No MCKFN2090 COLOUR BLACK  
 SEX F GRADE FULLBLOOD  
 DOB 26/10/2017 BLOOD 100  
 MIP CASE No 671304 GENETIC STATUS B3FU,  
 SNP CASE No 756882 CHS25%, CL16FU, F1125%

PEDFAJ1555 ITOHIRASHIGE J1555  
 IMJFAJ2703 ITOMORITAKA J2703 HONGEN (IMP JAP)  
 PEDFAJ565554 DAI 6 OEFUJII J565554 - KURO KOH

**SIRE** SMOFF0282 SUMO CATTLE CO ITOMORITAKA F282

TWAFR0007 TWA SHIKIKAN (IMP USA)

SUMFW1216 SUMO KAN W1216

SUMFT0913 SUMO RUKI T0913

TWAFR0007 TWA SHIKIKAN (IMP USA)

SMOFD0107 SUMO CATTLE CO SHIKIKAN D107

SUMFW1742 SUMO HANA W1742

**DAM** MCKFJ0944 CODENWARRA J944

SUMFV2313 SUMO TERUTANI V2313

MCKFA0196 CODENWARRA F A0196

MCKFX0111 CODENWARRA F X0111

PURCHASER .....

PRICE .....

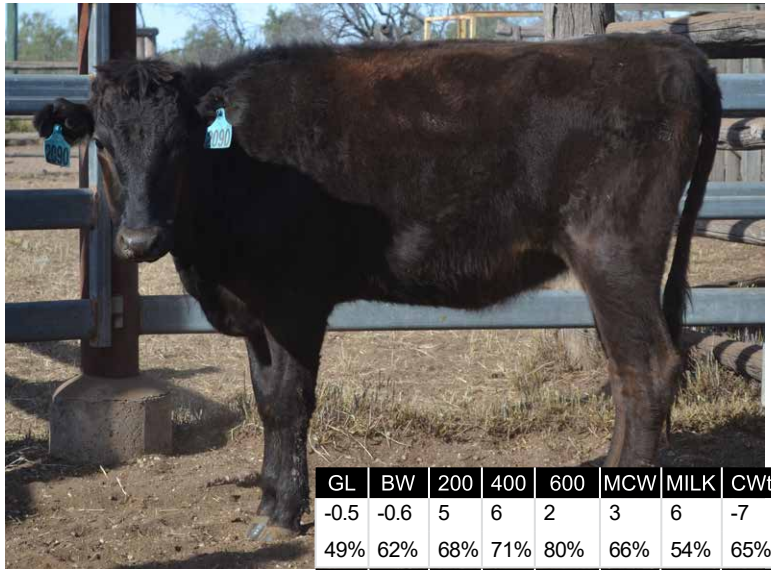

GL	BW	200	400	600	MCW	MILK	CWt
-0.5	-0.6	5	6	2	3	6	-7
49%	62%	68%	71%	80%	66%	54%	65%
EMA	RUMP	RBV	MS	MF	SRI	FTI	F1I
1.6	-0.2	0.4	0.1	0.04	\$46	\$59	\$59
45%	47%	38%	51%	46%			

### NOTES

The Sire of this Heifer is SUMO CATTLE CO ITOMORITAKA F282 (EMA top 15 percentile); the Dam MCKFJ0944. This Heifer has an Eye Muscle Area score in top 30 percentile and Retail Beef Yield in top 15 percentile.

*Whilst all care has been taken in the accuracy of the data provided, the lot notes have been provided by the vendor and The Australian Wagyu Association takes no responsibility over the accuracy of this information. Any warranties or representations in this document in respect to animals are given by the owner and not the AWA.*

JUNE 2019 WAGYU GROUP BREEDPLAN

# HEIFERS

## LOT 90

VENDOR ROBIN M MCCOSKER

MCKFN2091 CODENWARRA HIRASHIGETAYASU N2091

REGO No MCKFN2091 COLOUR BLACK  
 SEX F GRADE FULLBLOOD  
 DOB 16/11/2017 BLOOD 100  
 MIP CASE No 671305 GENETIC STATUS B3FU,  
 SNP CASE No 756883 CHSFU, CL16FU, F116%

PEDFAJ287 DAI 20 HIRASHIGE J287 - KURO IKU  
 IMJFAJ2351 HIRASHIGETAYASU J2351 HONGEN (IMP JAP)  
 PEDFAJ187250 DAI 5 YURUHIME J187250 - KURO KOH

**SIRE** SMOFD0240 SUMO CATTLE CO HIRASHIGETAYASU D240

TWAFR0007 TWA SHIKIKAN (IMP USA)

SUMFW1216 SUMO KAN W1216

SUMFT0913 SUMO RUKI T0913

IMJFAJ2351 HIRASHIGETAYASU J2351 HONGEN (IMP JAP)

SMOFE0148 SUMO CATTLE CO HIRASHIGETAYASU E148

SUMFW1433 SUMO NAMI W1433

**DAM** MCKFJ0939 CODENWARRA J939

MCKFX0113 CODENWARRA F X0113

MCKFB0242 CODENWARRA F B242

MCKFX0099 CODENWARRA F X0099

PURCHASER .....

PRICE .....



GL	BW	200	400	600	MCW	MILK	CWt
1.3	0.3	7	2	-10	15	4	-10
51%	65%	70%	73%	82%	68%	56%	68%
EMA	RUMP	RBV	MS	MF	SRI	FTI	F1I
1.1	-0.7	0.3	0	0.1	\$32	\$21	\$26
51%	53%	42%	56%	51%			

### NOTES

The Sire of this Heifer is SUMO CATTLE CO HIRASHIGETAYASU D240 (RBV top 10 percentile); the Dam MCKFJ0939. This heifer has a Retail Beef Yield in the top 15 percentile for the wagyu breed.

*Whilst all care has been taken in the accuracy of the data provided, the lot notes have been provided by the vendor and The Australian Wagyu Association takes no responsibility over the accuracy of this information. Any warranties or representations in this document in respect to animals are given by the owner and not the AWA.*

JUNE 2019 WAGYU GROUP BREEDPLAN

# HEIFERS LOT 91

VENDOR ROBIN M MCCOSKER

MCKFN2092 CODENWARRA HIRASHIGETAYASU N2092

REGO No MCKFN2092 COLOUR BLACK  
 SEX F GRADE FULLBLOOD  
 DOB 16/11/2017 BLOOD 100  
 MIP CASE No 671306 GENETIC STATUS B3FU,  
 SNP CASE No 756884 CHSFU, CL16FU, F1150%

PEDFAJ287 DAI 20 HIRASHIGE J287 - KURO IKU  
 IMJFAJ2351 HIRASHIGETAYASU J2351 HONGEN (IMP JAP)  
 PEDFAJ187250 DAI 5 YURUHIME J187250 - KURO KOH

**SIRE** SMOFD0240 SUMO CATTLE CO HIRASHIGETAYASU D240

TWAFR0007 TWA SHIKIKAN (IMP USA)

SUMFW1216 SUMO KAN W1216

SUMFT0913 SUMO RUKI T0913

WKSFM0164 WORLD K'S MICHIFUKU  
 SMOFG0002 SUMO CATTLE CO MICHIFUKU G002  
 CCOFD0220 COATES NAMI D220

**DAM** MCKFK0970 CODENWARRA K970

MCKFA0165 CODENWARRA F A165

MCKFE0430 CODENWARRA 430

MCKFW0052 CODENWARRA F W0052

PURCHASER .....

PRICE .....



GL	BW	200	400	600	MCW	MILK	CWt
0.7	0.8	8	10	13	29	-1	6
48%	63%	69%	72%	81%	67%	55%	66%
EMA	RUMP	RBV	MS	MF	SRI	FTI	F1I
1.8	-0.8	0.6	0	0.04	\$83	\$46	\$38
49%	50%	40%	53%	48%			

## NOTES

The Sire of this Heifer is SUMO CATTLE CO HIRASHIGETAYASU D240 (RBV top 10 percentile); the Dam MCKFK0970. This heifer has Eye Muscle Area score in the top 30 percentile and Retail Beef Yield in top 15 percentile for the wagyu breed.

*Whilst all care has been taken in the accuracy of the data provided, the lot notes have been provided by the vendor and The Australian Wagyu Association takes no responsibility over the accuracy of this information. Any warranties or representations in this document in respect to animals are given by the owner and not the AWA.*

JUNE 2019 WAGYU GROUP BREEDPLAN

# HEIFERS LOT 92

VENDOR ROBIN M MCCOSKER

MCKFN2093 CODENWARRA ITOMORITAKA N2093

REGO No MCKFN2093 COLOUR BLACK  
 SEX F GRADE FULLBLOOD  
 DOB 7/10/2017 BLOOD 100  
 MIP CASE No 671307 GENETIC STATUS B3FU,  
 SNP CASE No 756885 CHS25%, CL16FU, F1150%

PEDFAJ1555 ITOHIRASHIGE J1555  
 IMJFAJ2703 ITOMORITAKA J2703 HONGEN (IMP JAP)  
 PEDFAJ565554 DAI 6 OEFUJII J565554 - KURO KOH

**SIRE** SMOFF0282 SUMO CATTLE CO ITOMORITAKA F282

TWAFR0007 TWA SHIKIKAN (IMP USA)

SUMFW1216 SUMO KAN W1216

SUMFT0913 SUMO RUKI T0913

IMUFQTF148 ITOSHIGENAMI (IMP USA)  
 SMOFD0087 SUMO CATTLE CO ITOSHIGENAMI D087  
 SUMFV0231 SUMO HANA V0231

**DAM** MCKFJ0870 CODENWARRA F J870

MCKFA0167 CODENWARRA F A167

MCKFC0261 CODENWARRA F C261

MCKFX0091 CODENWARRA F X0091

PURCHASER .....

PRICE .....

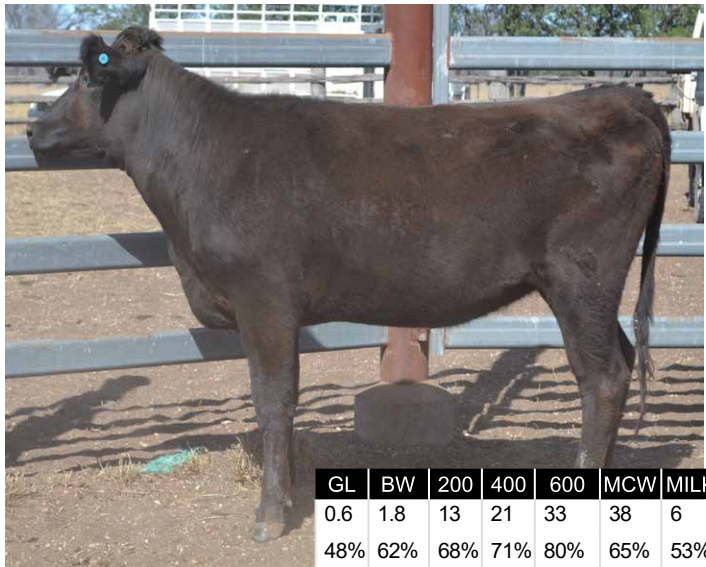

GL	BW	200	400	600	MCW	MILK	CWt
0.6	1.8	13	21	33	38	6	13
48%	62%	68%	71%	80%	65%	53%	65%
EMA	RUMP	RBV	MS	MF	SRI	FTI	F1I
0.3	0.9	-0.1	0	0.02	\$87	\$78	\$59
45%	47%	38%	51%	46%			

## NOTES

The Sire of this Heifer is SUMO CATTLE CO ITOMORITAKA F282 (EMA top 15 percentile); the Dam MCKFJ0870. This Heifer an above average Carcase Weight Score. All heifers have been SNP 50K tested.

*Whilst all care has been taken in the accuracy of the data provided, the lot notes have been provided by the vendor and The Australian Wagyu Association takes no responsibility over the accuracy of this information. Any warranties or representations in this document in respect to animals are given by the owner and not the AWA.*

JUNE 2019 WAGYU GROUP BREEDPLAN



# HEIFERS

## LOT 93

VENDOR ROBIN M MCCOSKER

MCKFN2094 CODENWARRA ITOMORITAKA N2094

REGO No MCKFN2094 COLOUR BLACK  
 SEX F GRADE FULLBLOOD  
 DOB 7/10/2017 BLOOD 100  
 MIP CASE No 671308 GENETIC STATUS B3FU,  
 SNP CASE No 756886 CHS26%, CL16FU, F1110%

PEDFAJ1555 ITOHIRASHIGE J1555  
 IMJFAJ2703 ITOMORITAKA J2703 HONGEN (IMP JAP)  
 PEDFAJ565554 DAI 6 OEFUJII J565554 - KURO KOH

**SIRE** SMOFF0282 SUMO CATTLE CO ITOMORITAKA F282

TWAFR0007 TWA SHIKIKAN (IMP USA)

SUMFW1216 SUMO KAN W1216

SUMFT0913 SUMO RUKI T0913

IMJFAJ2351 HIRASHIGETAYASU J2351 HONGEN (IMP JAP)

SMOFE0148 SUMO CATTLE CO HIRASHIGETAYASU E148

SUMFW1433 SUMO NAMI W1433

**DAM** MCKFJ0886 CODENWARRA J886

RJNFV2374 NABO F V2374

MCKFD0337 CODENWARRA F D337

MCKFW0005 CODENWARRA F W0005

PURCHASER .....

PRICE .....



JUNE 2019 WAGYU GROUP BREEDPLAN

GL	BW	200	400	600	MCW	MILK	CWt
1	2	13	20	22	47	1	10
49%	62%	69%	71%	80%	66%	55%	65%
EMA	RUMP	RBY	MS	MF	SRI	FTI	F1I
1.7	-0.2	0.4	0.3	0.11	\$114	\$92	\$79
45%	47%	38%	51%	46%			

### NOTES

The Sire of this Heifer is SUMO CATTLE CO ITOMORITAKA F282 (EMA top 15 percentile); the Dam MCKFJ0886. This Heifer is showing above average growth, Eye Muscle Area is in top 30 percentile and Retail Beef Yield is in top 25 percentile for the wagyu breed.

*Whilst all care has been taken in the accuracy of the data provided, the lot notes have been provided by the vendor and The Australian Wagyu Association takes no responsibility over the accuracy of this information. Any warranties or representations in this document in respect to animals are given by the owner and not the AWA.*

# HEIFERS

## LOT 94

VENDOR ROBIN M MCCOSKER

MCKFN2096 CODENWARRA ITOMORITAKA N2096

REGO No MCKFN2096 COLOUR BLACK  
 SEX F GRADE FULLBLOOD  
 DOB 7/10/2017 BLOOD 100  
 MIP CASE No 671310 GENETIC STATUS B3FU,  
 SNP CASE No 756887 CHS26%, CL16FU, F118%

PEDFAJ1555 ITOHIRASHIGE J1555  
 IMJFAJ2703 ITOMORITAKA J2703 HONGEN (IMP JAP)  
 PEDFAJ565554 DAI 6 OEFUJII J565554 - KURO KOH

**SIRE** SMOFF0282 SUMO CATTLE CO ITOMORITAKA F282

TWAFR0007 TWA SHIKIKAN (IMP USA)

SUMFW1216 SUMO KAN W1216

SUMFT0913 SUMO RUKI T0913

WKSFM0139 WORLD K'S HARUKI 2 (FB1614)

SMOFE0055 SUMO CATTLE CO HARUKI E055

SUMFW1855 SUMO RUNO W1855

**DAM** MCKFJ0963 CODENWARRA J963

IMUFR3237 TF KIKUHANA 37/1 (IMP USA)

MCKFX0094 CODENWARRA F X0094

SUMFV2040 SUMO SHIGE V2040

PURCHASER .....

PRICE .....

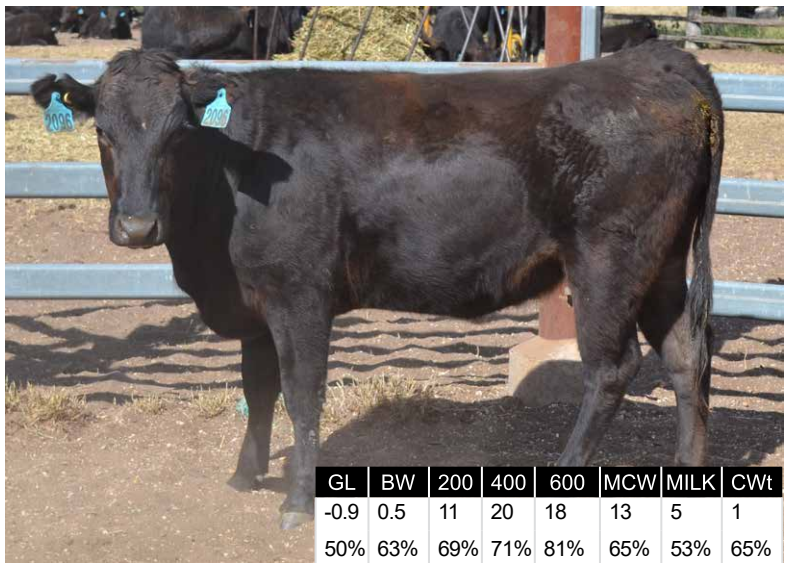

JUNE 2019 WAGYU GROUP BREEDPLAN

GL	BW	200	400	600	MCW	MILK	CWt
-0.9	0.5	11	20	18	13	5	1
50%	63%	69%	71%	81%	65%	53%	65%
EMA	RUMP	RBY	MS	MF	SRI	FTI	F1I
0.6	0.5	0.6	-1	-0.14	\$15	\$9	-\$5
45%	47%	38%	51%	46%			

### NOTES

The Sire of this Heifer is SUMO CATTLE CO ITOMORITAKA F282 (EMA top 15 percentile); the Dam MCKFJ0963. This Heifer is showing above average growth, Retail Beef Yield is in top 15 percentile for the wagyu breed.

*Whilst all care has been taken in the accuracy of the data provided, the lot notes have been provided by the vendor and The Australian Wagyu Association takes no responsibility over the accuracy of this information. Any warranties or representations in this document in respect to animals are given by the owner and not the AWA.*

# HEIFERS

## LOT 95

VENDOR ROBIN M MCCOSKER

MCKFN2102 CODENWARRA HIRASHIGETAYASU N2102

REGO No MCKFN2102 COLOUR BLACK  
 SEX F GRADE FULLBLOOD  
 DOB 15/10/2017 BLOOD 100  
 MIP CASE No 671316 GENETIC STATUS B3FU,  
 SNP CASE No 756888 CHSFU, CL16FU, F1146%

PEDFAJ287 DAI 20 HIRASHIGE J287 - KURO IKU  
 IMJFAJ2351 HIRASHIGETAYASU J2351 HONGEN (IMP JAP)  
 PEDFAJ187250 DAI 5 YURUHIME J187250 - KURO KOH

**SIRE** SMOFD0240 SUMO CATTLE CO HIRASHIGETAYASU D240

TWAFR0007 TWA SHIKIKAN (IMP USA)

SUMFW1216 SUMO KAN W1216

SUMFT0913 SUMO RUKI T0913

WKSFM0164 WORLD K'S MICHIFUKU  
 SMOFG0002 SUMO CATTLE CO MICHIFUKU G002  
 CCOFD0220 COATES NAMI D220

**DAM** MCKFK0971 CODENWARRA K971

MCKFB0241 CODENWARRA F B241

MCKFF0519 CODENWARRA 519

MCKFA0189 CODENWARRA F A0189

PURCHASER .....

PRICE .....

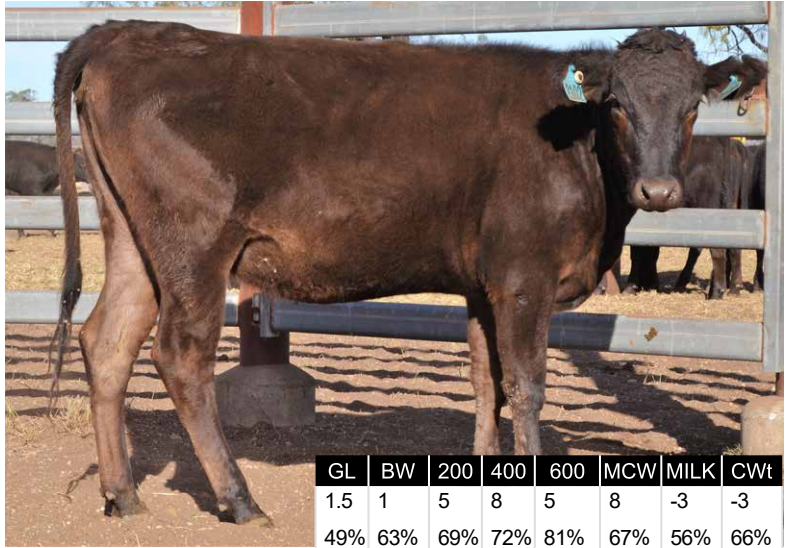

GL	BW	200	400	600	MCW	MILK	CWt
1.5	1	5	8	5	8	-3	-3
49%	63%	69%	72%	81%	67%	56%	66%
EMA	RUMP	RBV	MS	MF	SRI	FTI	F1I
1.7	-0.4	0.4	0.4	0.12	\$84	\$51	\$48
49%	50%	40%	53%	48%			

### NOTES

The Sire of this Heifer is SUMO CATTLE CO HIRASHIGETAYASU D240 (RBV top 10 percentile); the Dam MCKFK0971. This heifer has Eye Muscle Area score in top 25 percentile and Retail Beef Yield in top 20 percentile.

*Whilst all care has been taken in the accuracy of the data provided, the lot notes have been provided by the vendor and The Australian Wagyu Association takes no responsibility over the accuracy of this information. Any warranties or representations in this document in respect to animals are given by the owner and not the AWA.*

JUNE 2019 WAGYU GROUP BREEDPLAN

# HEIFERS

## LOT 96

VENDOR ROBIN M MCCOSKER

MCKFN2104 CODENWARRA HIRASHIGETAYASU N2104

REGO No MCKFN2104 COLOUR BLACK  
 SEX F GRADE FULLBLOOD  
 DOB 15/10/2017 BLOOD 100  
 MIP CASE No 671318 GENETIC STATUS B3FU,  
 SNP CASE No 756889 CHS1%, CL16FU, F1125%

PEDFAJ287 DAI 20 HIRASHIGE J287 - KURO IKU  
 IMJFAJ2351 HIRASHIGETAYASU J2351 HONGEN (IMP JAP)  
 PEDFAJ187250 DAI 5 YURUHIME J187250 - KURO KOH

**SIRE** SMOFD0240 SUMO CATTLE CO HIRASHIGETAYASU D240

TWAFR0007 TWA SHIKIKAN (IMP USA)

SUMFW1216 SUMO KAN W1216

SUMFT0913 SUMO RUKI T0913

IMUFQTF148 ITOSHIGENAMI (IMP USA)  
 SMOFD0087 SUMO CATTLE CO ITOSHIGENAMI D087  
 SUMFV0231 SUMO HANA V0231

**DAM** MCKFK1186 CODENWARRA K1186

SUMFV2313 SUMO TERUTANI V2313

MCKFA0155 CODENWARRA F A0155

MCKFW0011 CODENWARRA F W0011

PURCHASER .....

PRICE .....

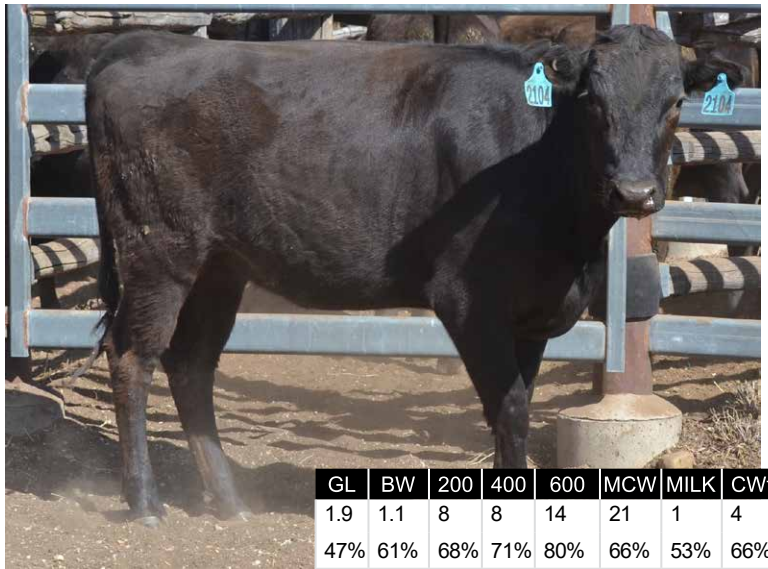

GL	BW	200	400	600	MCW	MILK	CWt
1.9	1.1	8	8	14	21	1	4
47%	61%	68%	71%	80%	66%	53%	66%
EMA	RUMP	RBV	MS	MF	SRI	FTI	F1I
0.4	-1	0.2	0.2	0.01	\$72	\$47	\$39
48%	49%	40%	52%	47%			

### NOTES

The Sire of this Heifer is SUMO CATTLE CO HIRASHIGETAYASU D240 (RBV top 10 percentile); the Dam MCKFK1186. This heifer has a Retail Beef Yield in the top 30 percentile.

*Whilst all care has been taken in the accuracy of the data provided, the lot notes have been provided by the vendor and The Australian Wagyu Association takes no responsibility over the accuracy of this information. Any warranties or representations in this document in respect to animals are given by the owner and not the AWA.*

JUNE 2019 WAGYU GROUP BREEDPLAN



# HEIFERS

## LOT 97

VENDOR ROBIN M MCCOSKER

MCKFN2107 CODENWARRA ITOMORITAKA N2107

REGO No MCKFN2107 COLOUR BLACK  
 SEX F GRADE FULLBLOOD  
 DOB 10/10/2017 BLOOD 100  
 MIP CASE No 671321 GENETIC STATUS B3FU,  
 SNP CASE No 756890 CHS25%, CL16FU, F11FU

PEDFAJ1555 ITOHIRASHIGE J1555

IMJFAJ2703 ITOMORITAKA J2703 HONGEN (IMP JAP)

PEDFAJ565554 DAI 6 OEFUJII J565554 - KURO KOH

**SIRE** SMOFF0282 SUMO CATTLE CO ITOMORITAKA F282

TWAFR0007 TWA SHIKIKAN (IMP USA)

SUMFW1216 SUMO KAN W1216

SUMFT0913 SUMO RUKI T0913

IMJFAJ2351 HIRASHIGETAYASU J2351 HONGEN (IMP JAP)

SMOFE0148 SUMO CATTLE CO HIRASHIGETAYASU E148

SUMFW1433 SUMO NAMI W1433

**DAM** MCKFJ0884 CODENWARRA J884

RJNFV2374 NABO F V2374

MCKFD0312 CODENWARRA F D312

MCKFA0159 CODENWARRA F A0159

PURCHASER .....

PRICE .....

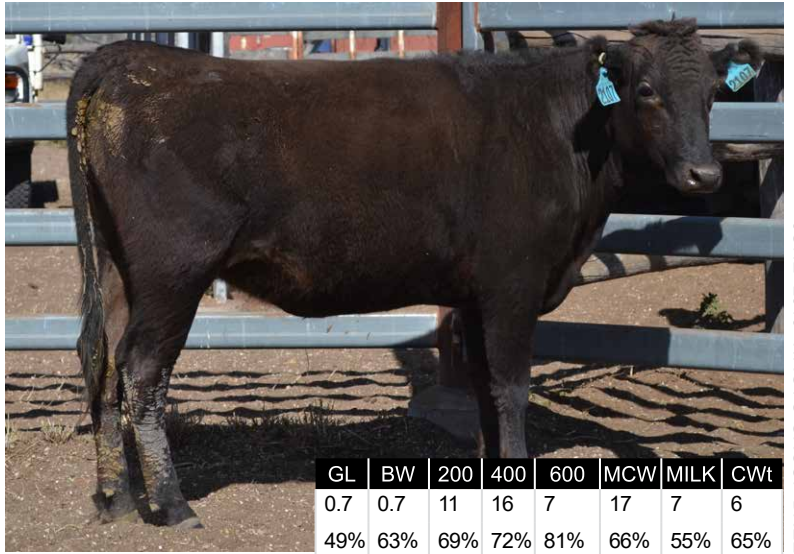

JUNE 2019 WAGYU GROUP BREEDPLAN

GL	BW	200	400	600	MCW	MILK	CWt
0.7	0.7	11	16	7	17	7	6
49%	63%	69%	72%	81%	66%	55%	65%
EMA	RUMP	RBY	MS	MF	SRI	FTI	F1I
2.9	0.6	0.7	0	0.05	\$65	\$63	\$58
45%	47%	38%	51%	46%			

### NOTES

The Sire of this Heifer is SUMO CATTLE CO ITOMORITAKA F282 (EMA top 15 percentile); the Dam MCKFJ0884. This Heifer has growth, Carcase Weight Score in top 25 percentile, Eye Muscle area in top 15 percentile and Retail Beef Yield in top 10 percentile for the breed.

*Whilst all care has been taken in the accuracy of the data provided, the lot notes have been provided by the vendor and The Australian Wagyu Association takes no responsibility over the accuracy of this information. Any warranties or representations in this document in respect to animals are given by the owner and not the AWA.*

# HEIFERS

## LOT 98

VENDOR ROBIN M MCCOSKER

MCKFN2109 CODENWARRA ITOMORITAKA N2109

REGO No MCKFN2109 COLOUR BLACK  
 SEX F GRADE FULLBLOOD  
 DOB 26/10/2017 BLOOD 100  
 MIP CASE No 671323 GENETIC STATUS B3FU,  
 SNP CASE No 756891 CHS25%, CL16FU, F11FU

PEDFAJ1555 ITOHIRASHIGE J1555

IMJFAJ2703 ITOMORITAKA J2703 HONGEN (IMP JAP)

PEDFAJ565554 DAI 6 OEFUJII J565554 - KURO KOH

**SIRE** SMOFF0282 SUMO CATTLE CO ITOMORITAKA F282

TWAFR0007 TWA SHIKIKAN (IMP USA)

SUMFW1216 SUMO KAN W1216

SUMFT0913 SUMO RUKI T0913

WKSFM0164 WORLD K'S MICHIFUKU

SMOFG0002 SUMO CATTLE CO MICHIFUKU G002

CCOFD0220 COATES NAMI D220

**DAM** MCKFK0969 CODENWARRA K969

MCKFA0176 CODENWARRA F A0176

MCKFE0434 CODENWARRA 434

MCKFX0097 CODENWARRA F X0097

PURCHASER .....

PRICE .....

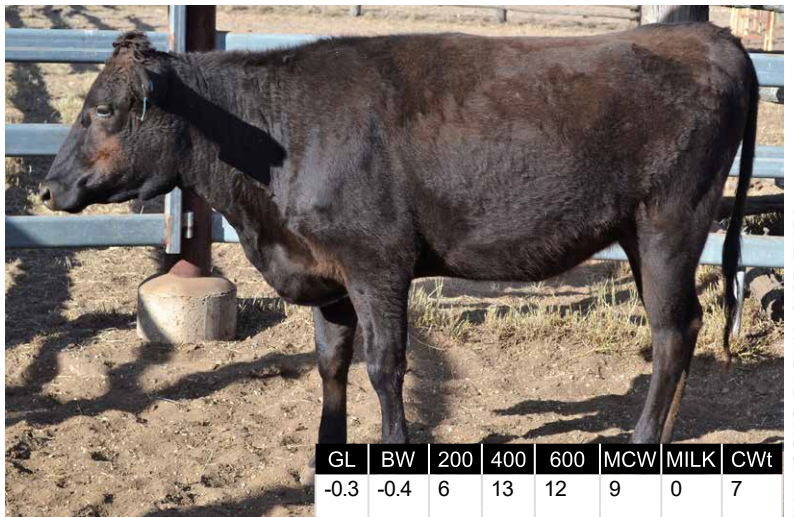

JUNE 2019 WAGYU GROUP BREEDPLAN

GL	BW	200	400	600	MCW	MILK	CWt
-0.3	-0.4	6	13	12	9	0	7
47%	61%	69%	72%	81%	65%	53%	65%
EMA	RUMP	RBY	MS	MF	SRI	FTI	F1I
2.5	1.2	0.4	-0.1	0.05	\$69	\$61	\$54
43%	45%	36%	48%	44%			

### NOTES

The Sire of this Heifer is SUMO CATTLE CO ITOMORITAKA F282 (EMA top 15 percentile); the Dam MCKFK0969. This heifer has Eye Muscle Area score in top 15 percentile and Retail Beef Yield in top 25 percentile for the wagyu breed.

*Whilst all care has been taken in the accuracy of the data provided, the lot notes have been provided by the vendor and The Australian Wagyu Association takes no responsibility over the accuracy of this information. Any warranties or representations in this document in respect to animals are given by the owner and not the AWA.*

# HEIFERS

## LOT 99

VENDOR ROBIN M MCCOSKER

MCKFN2117 CODENWARRA HIRASHIGETAYASU N2117

REGO No MCKFN2117 COLOUR BLACK  
 SEX F GRADE FULLBLOOD  
 DOB 30/10/2017 BLOOD 100  
 MIP CASE No 671331 GENETIC STATUS B3FU,  
 SNP CASE No 756892 CHSFU, CL16FU, F1112%

PEDFAJ287 DAI 20 HIRASHIGE J287 - KURO IKU  
 IMJFAJ2351 HIRASHIGETAYASU J2351 HONGEN (IMP JAP)  
 PEDFAJ187250 DAI 5 YURUHIME J187250 - KURO KOH

**SIRE** SMOFD0240 SUMO CATTLE CO HIRASHIGETAYASU D240

TWAFR0007 TWA SHIKIKAN (IMP USA)

SUMFW1216 SUMO KAN W1216

SUMFT0913 SUMO RUKI T0913

WKSFM0139 WORLD K'S HARUKI 2 (FB1614)

SMOFE0055 SUMO CATTLE CO HARUKI E055

SUMFW1855 SUMO RUNO W1855

**DAM** MCKFJ0964 CODENWARRA J964

MCKFX0093 CODENWARRA F X0093

MCKFB0233 CODENWARRA F B233

SUMFV2060 SUMO SGIGE V2060

PURCHASER .....

PRICE .....



JUNE 2019 WAGYU GROUP BREEDPLAN

GL	BW	200	400	600	MCW	MILK	CWt
0.7	3.4	22	28	48	43	7	26
48%	62%	69%	72%	81%	66%	53%	66%
EMA	RUMP	RBY	MS	MF	SRI	FTI	F1I
-0.2	0.9	0.1	-0.6	-0.05	\$113	\$81	\$51
49%	50%	40%	53%	48%			

### NOTES

The Sire of this Heifer is SUMO CATTLE CO HIRASHIGETAYASU D240 (RBY top 10 percentile); the Dam MCKFJ0964. This Heifer has growth, Carcase Weight Score in top 25 percentile and an above average Retail Beef Yield.

*Whilst all care has been taken in the accuracy of the data provided, the lot notes have been provided by the vendor and The Australian Wagyu Association takes no responsibility over the accuracy of this information. Any warranties or representations in this document in respect to animals are given by the owner and not the AWA.*

# HEIFERS

## LOT 100

VENDOR ROBIN M MCCOSKER

MCKFN2118 CODENWARRA ITOMORITAKA N2118

REGO No MCKFN2118 COLOUR BLACK  
 SEX F GRADE FULLBLOOD  
 DOB 30/10/2017 BLOOD 100  
 MIP CASE No 671332 GENETIC STATUS B3FU,  
 SNP CASE No 756893 CHS25%, CL16FU, F11FU

PEDFAJ1555 ITOHIRASHIGE J1555  
 IMJFAJ2703 ITOMORITAKA J2703 HONGEN (IMP JAP)  
 PEDFAJ565554 DAI 6 OEFUJII J565554 - KURO KOH

**SIRE** SMOFF0282 SUMO CATTLE CO ITOMORITAKA F282

TWAFR0007 TWA SHIKIKAN (IMP USA)

SUMFW1216 SUMO KAN W1216

SUMFT0913 SUMO RUKI T0913

WKSFM0164 WORLD K'S MICHIFUKU

SMOFG0002 SUMO CATTLE CO MICHIFUKU G002

CCOFD0220 COATES NAMI D220

**DAM** MCKFK1016 CODENWARRA K1016

MCKFA0176 CODENWARRA F A0176

MCKFE0447 CODENWARRA 447

MCKFW0020 CODENWARRA F W0020

PURCHASER .....

PRICE .....

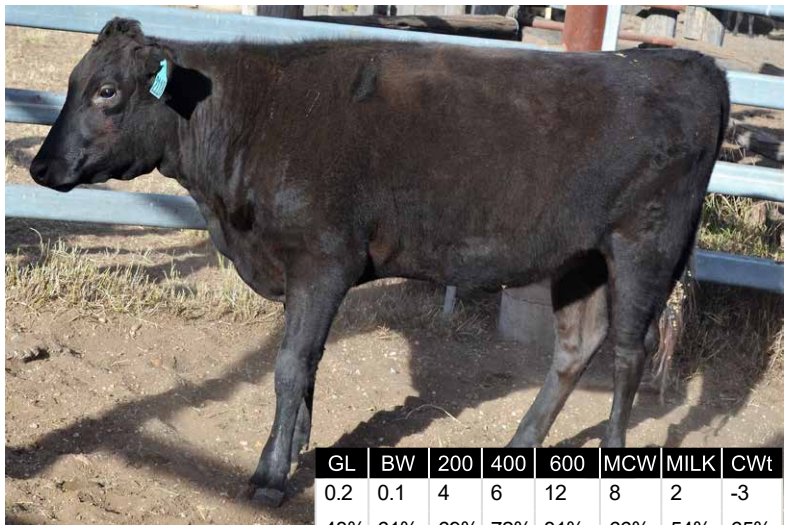

JUNE 2019 WAGYU GROUP BREEDPLAN

GL	BW	200	400	600	MCW	MILK	CWt
0.2	0.1	4	6	12	8	2	-3
48%	61%	69%	72%	81%	66%	54%	65%
EMA	RUMP	RBY	MS	MF	SRI	FTI	F1I
2.5	0	0.7	0.1	0.06	\$63	\$51	\$44
44%	46%	37%	50%	46%			

### NOTES

The Sire of this Heifer is SUMO CATTLE CO ITOMORITAKA F282 (EMA top 15 percentile); the Dam MCKFK1016. This heifer has an Eye Muscle score in top 15 percentile and Retail Beef Yield in top 10 percentile for the breed.

*Whilst all care has been taken in the accuracy of the data provided, the lot notes have been provided by the vendor and The Australian Wagyu Association takes no responsibility over the accuracy of this information. Any warranties or representations in this document in respect to animals are given by the owner and not the AWA.*



# HEIFERS

## LOT 101

VENDOR ROBIN M MCCOSKER

MCKFN2122 CODENWARRA ITOMORITAKA N2122

REGO No MCKFN2122 COLOUR BLACK  
 SEX F GRADE FULLBLOOD  
 DOB 31/10/2017 BLOOD 100  
 MIP CASE No 671336 GENETIC STATUS B3FU,  
 SNP CASE No 756895 CHS25%, CL16FU, F1150%

PEDFAJ1555 ITOHIRASHIGE J1555  
 IMJFAJ2703 ITOMORITAKA J2703 HONGEN (IMP JAP)  
 PEDFAJ565554 DAI 6 OEFUJII J565554 - KURO KOH

**SIRE** SMOFF0282 SUMO CATTLE CO ITOMORITAKA F282

TWAFR0007 TWA SHIKIKAN (IMP USA)

SUMFW1216 SUMO KAN W1216

SUMFT0913 SUMO RUKI T0913

WKSFM0164 WORLD K'S MICHIFUKU

SMOFG0002 SUMO CATTLE CO MICHIFUKU G002

CCOFD0220 COATES NAMI D220

**DAM** MCKFK1020 CODENWARRA K1020

MCKFA0167 CODENWARRA F A167

MCKFE0420 CODENWARRA 420

MCKFZ0138 CODENWARRA H138

PURCHASER .....

PRICE .....



GL	BW	200	400	600	MCW	MILK	CWt
0.4	1.4	9	17	25	33	0	18
49%	62%	69%	72%	81%	66%	55%	65%
EMA	RUMP	RBY	MS	MF	SRI	FTI	F1I
1.7	0.8	0.1	0.4	0.13	\$123	\$102	\$89
45%	46%	37%	50%	46%			

### NOTES

The Sire of this Heifer is SUMO CATTLE CO ITOMORITAKA F282 (EMA top 15 percentile); the Dam MCKFK1020. This Heifer is showing above average growth and Carcase Weight Score Eye Muscle Area and Retail Beef Yield are in the top percentile for the breed. Self Replacing, F1 and Fullblood Indexes are above average.

*Whilst all care has been taken in the accuracy of the data provided, the lot notes have been provided by the vendor and The Australian Wagyu Association takes no responsibility over the accuracy of this information. Any warranties or representations in this document in respect to animals are given by the owner and not the AWA.*

JUNE 2019 WAGYU GROUP BREEDPLAN

# HEIFERS

## LOT 102

VENDOR ROBIN M MCCOSKER

MCKFN2123 CODENWARRA ITOMORITAKA N2123

REGO No MCKFN2123 COLOUR BLACK  
 SEX F GRADE FULLBLOOD  
 DOB 8/11/2017 BLOOD 100  
 MIP CASE No 671337 GENETIC STATUS B3FU,  
 SNP CASE No 756829 CHS25%, CL16FU, F1134%

PEDFAJ1555 ITOHIRASHIGE J1555  
 IMJFAJ2703 ITOMORITAKA J2703 HONGEN (IMP JAP)  
 PEDFAJ565554 DAI 6 OEFUJII J565554 - KURO KOH

**SIRE** SMOFF0282 SUMO CATTLE CO ITOMORITAKA F282

TWAFR0007 TWA SHIKIKAN (IMP USA)

SUMFW1216 SUMO KAN W1216

SUMFT0913 SUMO RUKI T0913

TWAFR0007 TWA SHIKIKAN (IMP USA)

SMOFD0107 SUMO CATTLE CO SHIKIKAN D107

SUMFW1742 SUMO HANA W1742

**DAM** MCKFJ0945 CODENWARRA J945

MCKFA0176 CODENWARRA F A0176

MCKFC0264 CODENWARRA F C264

MCKFX0098 CODENWARRA F X0098

PURCHASER .....

PRICE .....

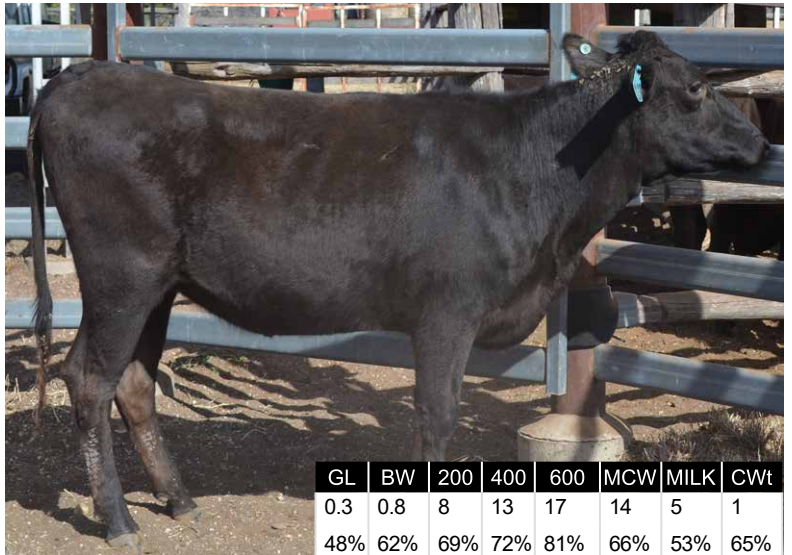

GL	BW	200	400	600	MCW	MILK	CWt
0.3	0.8	8	13	17	14	5	1
48%	62%	69%	72%	81%	66%	53%	65%
EMA	RUMP	RBY	MS	MF	SRI	FTI	F1I
2	0.5	0.5	-0.1	0	\$41	\$48	\$37
44%	46%	37%	50%	46%			

### NOTES

The Sire of this Heifer is SUMO CATTLE CO ITOMORITAKA F282 (EMA top 15 percentile); the Dam MCKFJ0945. This heifer has an Eye Muscle Area score in top 25 percentile and Retail Beef Yield in top 15 percentile in the wagyu breed.

*Whilst all care has been taken in the accuracy of the data provided, the lot notes have been provided by the vendor and The Australian Wagyu Association takes no responsibility over the accuracy of this information. Any warranties or representations in this document in respect to animals are given by the owner and not the AWA.*

JUNE 2019 WAGYU GROUP BREEDPLAN

# HEIFERS

## LOT 103

VENDOR ROBIN M MCCOSKER

MCKFN2124 CODENWARRA ITOMORITAKA N2124

REGO No MCKFN2124 COLOUR BLACK  
 SEX F GRADE FULLBLOOD  
 DOB 16/11/2017 BLOOD 100  
 MIP CASE No 671338 GENETIC STATUS B3FU,  
 SNP CASE No 756896 CHS25%, CL16FU, F11FU

PEDFAJ1555 ITOHIRASHIGE J1555  
 IMJFAJ2703 ITOMORITAKA J2703 HONGEN (IMP JAP)  
 PEDFAJ565554 DAI 6 OEFUJII J565554 - KURO KOH

**SIRE** SMOFF0282 SUMO CATTLE CO ITOMORITAKA F282

TWAFR0007 TWA SHIKIKAN (IMP USA)

SUMFW1216 SUMO KAN W1216

SUMFT0913 SUMO RUKI T0913

WKSFM0164 WORLD K'S MICHIFUKU

SMOFG0002 SUMO CATTLE CO MICHIFUKU G002

CCOFD0220 COATES NAMI D220

**DAM** MCKFK0972 CODENWARRA K972

MCKFB0231 CODENWARRA F B231

MCKFF0498 CODENWARRA 498

MCKFA0173 CODENWARRA F A0173

PURCHASER .....

PRICE .....

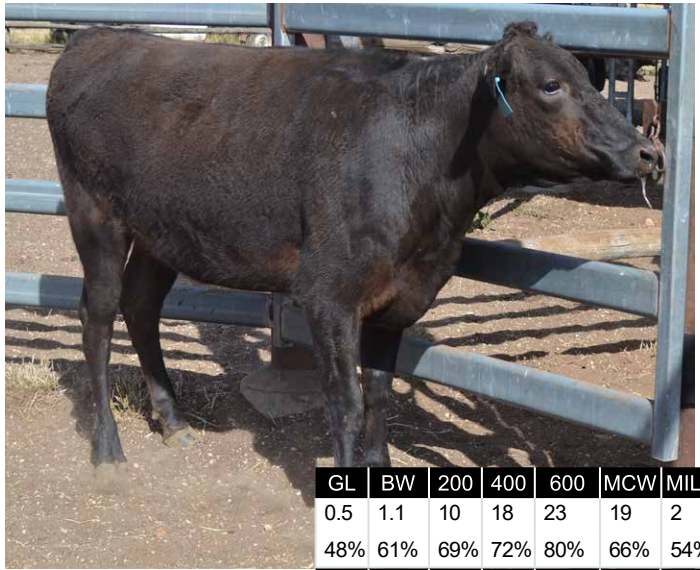

GL	BW	200	400	600	MCW	MILK	CWt
0.5	1.1	10	18	23	19	2	13
48%	61%	69%	72%	80%	66%	54%	65%
EMA	RUMP	RBY	MS	MF	SRI	FTI	F11
1.7	1	0.2	0.3	0.09	\$106	\$97	\$84
43%	45%	37%	48%	44%			

### NOTES

The Sire of this Heifer is SUMO CATTLE CO ITOMORITAKA F282 (EMA top 15 percentile); the Dam MCKFK0972. This Heifer is showing above average growth, Eye Muscle Area score is in top 25 percentile and Retail Beef Yield in the wagyu breed.

*Whilst all care has been taken in the accuracy of the data provided, the lot notes have been provided by the vendor and The Australian Wagyu Association takes no responsibility over the accuracy of this information. Any warranties or representations in this document in respect to animals are given by the owner and not the AWA.*

JUNE 2019 WAGYU GROUP BREEDPLAN

# HEIFERS

## LOT 104

VENDOR ROBIN M MCCOSKER

MCKFN2127 CODENWARRA ITOMORITAKA N2127

REGO No MCKFN2127 COLOUR BLACK  
 SEX F GRADE FULLBLOOD  
 DOB 2/11/2017 BLOOD 100  
 MIP CASE No 671341 GENETIC STATUS B3FU,  
 SNP CASE No 756897 CHS25%, CL16FU, F1149%

PEDFAJ1555 ITOHIRASHIGE J1555  
 IMJFAJ2703 ITOMORITAKA J2703 HONGEN (IMP JAP)  
 PEDFAJ565554 DAI 6 OEFUJII J565554 - KURO KOH

**SIRE** SMOFF0282 SUMO CATTLE CO ITOMORITAKA F282

TWAFR0007 TWA SHIKIKAN (IMP USA)

SUMFW1216 SUMO KAN W1216

SUMFT0913 SUMO RUKI T0913

IMUFQTF148 ITOSHIGENAMI (IMP USA)

SMOFD0087 SUMO CATTLE CO ITOSHIGENAMI D087

SUMFV0231 SUMO HANA V0231

**DAM** MCKFJ0873 CODENWARRA F J873

IMUFJTF40 TERUTANI J2494 TF40 (IMP JAP)

MCKFW0056 CODENWARRA F W0056

SUMFU2142 SUMO KANE U2142

PURCHASER .....

PRICE .....

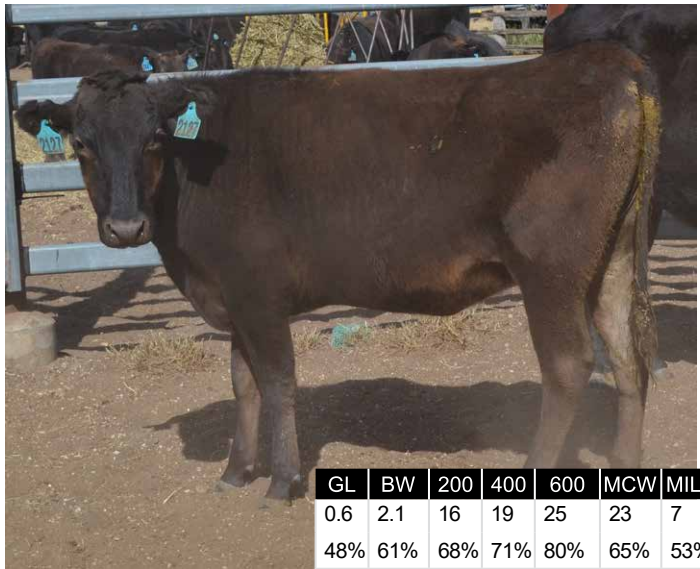

GL	BW	200	400	600	MCW	MILK	CWt
0.6	2.1	16	19	25	23	7	7
48%	61%	68%	71%	80%	65%	53%	65%
EMA	RUMP	RBY	MS	MF	SRI	FTI	F11
1.8	2.2	-0.1	0.1	0.03	\$99	\$97	\$83
44%	46%	37%	50%	45%			

### NOTES

The Sire of this Heifer is SUMO CATTLE CO ITOMORITAKA F282 (EMA top 15 percentile); the Dam MCKFJ0873. This Heifer is showing above average growth and Retail Beef Yield. The Eye Muscle Area score is in top 30 percentile.

*Whilst all care has been taken in the accuracy of the data provided, the lot notes have been provided by the vendor and The Australian Wagyu Association takes no responsibility over the accuracy of this information. Any warranties or representations in this document in respect to animals are given by the owner and not the AWA.*

JUNE 2019 WAGYU GROUP BREEDPLAN



# HEIFERS

## LOT 105

VENDOR ROBIN M MCCOSKER

MCKFN2128 CODENWARRA HIRASHIGETAYASU N2128

REGO No MCKFN2128 COLOUR BLACK  
 SEX F GRADE FULLBLOOD  
 DOB 30/11/2017 BLOOD 100  
 MIP CASE No 671342 GENETIC STATUS B3FU,  
 SNP CASE No 756898 CHSFU, CL16FU, F1148%

PEDFAJ287 DAI 20 HIRASHIGE J287 - KURO IKU  
 IMJFAJ2351 HIRASHIGETAYASU J2351 HONGEN (IMP JAP)  
 PEDFAJ187250 DAI 5 YURUHIME J187250 - KURO KOH

**SIRE** SMOFD0240 SUMO CATTLE CO HIRASHIGETAYASU D240

TWAFR0007 TWA SHIKIKAN (IMP USA)

SUMFW1216 SUMO KAN W1216

SUMFT0913 SUMO RUKI T0913

IMUFQTF148 ITOSHIGENAMI (IMP USA)

SMOFD0087 SUMO CATTLE CO ITOSHIGENAMI D087

SUMFV0231 SUMO HANA V0231

**DAM** MCKFJ0874 CODENWARRA F J874

IMUFJTF40 TERUTANI J2494 TF40 (IMP JAP)

MCKFW0046 CODENWARRA F W0046

TWAF0456 TWA NOBASU

PURCHASER .....

PRICE .....

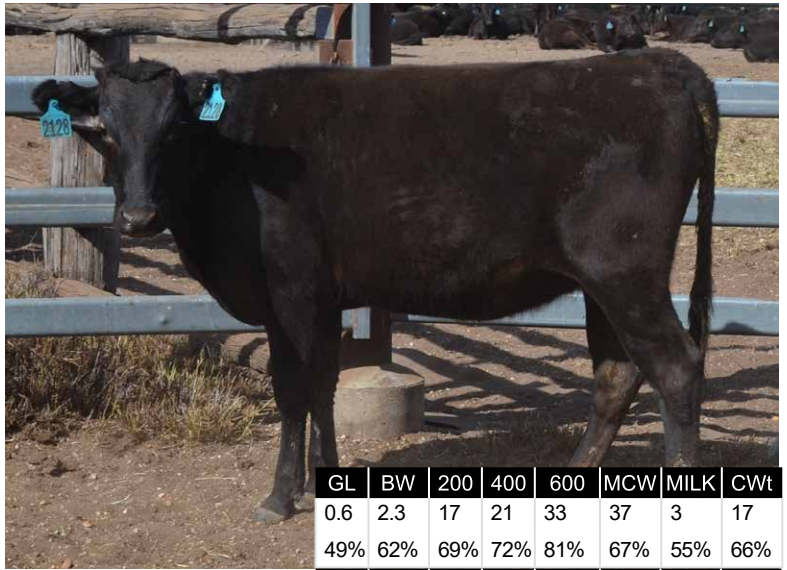

GL	BW	200	400	600	MCW	MILK	CWt
0.6	2.3	17	21	33	37	3	17
49%	62%	69%	72%	81%	67%	55%	66%
EMA	RUMP	RBV	MS	MF	SRI	FTI	F1I
0.3	-1.4	0.6	-0.3	-0.08	\$106	\$65	\$44
50%	51%	41%	54%	49%			

### NOTES

The Sire of this Heifer is SUMO CATTLE CO HIRASHIGETAYASU D240 (RBV top 10 percentile); the Dam MCKFJ0874. This Heifer has good growth, above average Carcase Weight Score. The Retail Beef Yield is in the top 15 percentile for the wagyu breed.

*Whilst all care has been taken in the accuracy of the data provided, the lot notes have been provided by the vendor and The Australian Wagyu Association takes no responsibility over the accuracy of this information. Any warranties or representations in this document in respect to animals are given by the owner and not the AWA.*

JUNE 2019 WAGYU GROUP BREEDPLAN

# HEIFERS

## LOT 106

VENDOR ROBIN M MCCOSKER

MCKFN2129 CODENWARRA ITOMORITAKA N2129

REGO No MCKFN2129 COLOUR BLACK  
 SEX F GRADE FULLBLOOD  
 DOB 16/11/2017 BLOOD 100  
 MIP CASE No 671343 GENETIC STATUS B3FU,  
 SNP CASE No 756899 CHS25%, CL16FU, F116%

PEDFAJ1555 ITOHIRASHIGE J1555  
 IMJFAJ2703 ITOMORITAKA J2703 HONGEN (IMP JAP)  
 PEDFAJ565554 DAI 6 OEFUJII J565554 - KURO KOH

**SIRE** SMOFF0282 SUMO CATTLE CO ITOMORITAKA F282

TWAFR0007 TWA SHIKIKAN (IMP USA)

SUMFW1216 SUMO KAN W1216

SUMFT0913 SUMO RUKI T0913

IMJFAJ2351 HIRASHIGETAYASU J2351 HONGEN (IMP JAP)

SMOFE0148 SUMO CATTLE CO HIRASHIGETAYASU E148

SUMFW1433 SUMO NAMI W1433

**DAM** MCKFJ0879 CODENWARRA J879

RJNFV2374 NABO F V2374

MCKFC0310 CODENWARRA F C310

MCKFA0186 CODENWARRA F A0186

PURCHASER .....

PRICE .....

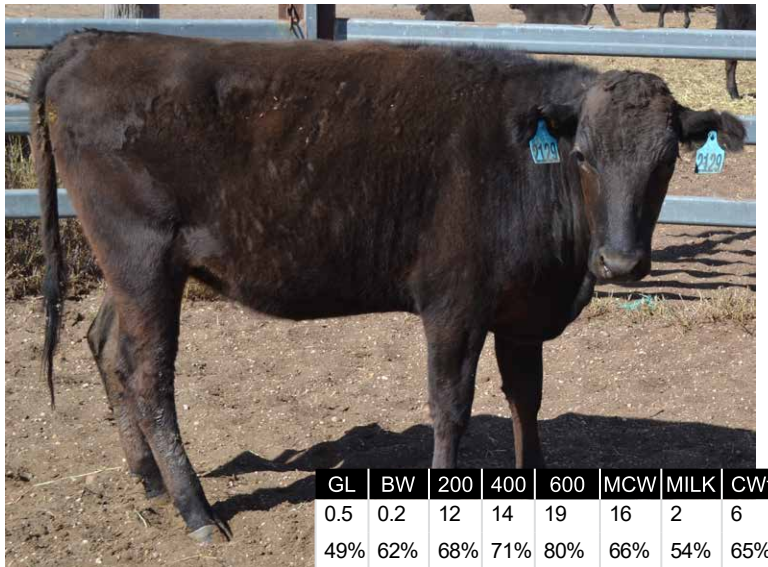

GL	BW	200	400	600	MCW	MILK	CWt
0.5	0.2	12	14	19	16	2	6
49%	62%	68%	71%	80%	66%	54%	65%
EMA	RUMP	RBV	MS	MF	SRI	FTI	F1I
-0.2	1.5	-0.2	-0.1	0.03	\$90	\$76	\$66
45%	47%	38%	51%	47%			

### NOTES

The Sire of this Heifer is SUMO CATTLE CO ITOMORITAKA F282 (EMA top 15 percentile); the Dam MCKFJ0879. All heifers have been SNP 50K tested.

*Whilst all care has been taken in the accuracy of the data provided, the lot notes have been provided by the vendor and The Australian Wagyu Association takes no responsibility over the accuracy of this information. Any warranties or representations in this document in respect to animals are given by the owner and not the AWA.*

JUNE 2019 WAGYU GROUP BREEDPLAN

# HEIFERS

## LOT 107

VENDOR ROBIN M MCCOSKER

MCKFN2130 CODENWARRA HIRASHIGETAYASU N2130

REGO No MCKFN2130 COLOUR BLACK  
 SEX F GRADE FULLBLOOD  
 DOB 1/12/2017 BLOOD 100  
 MIP CASE No 671344 GENETIC STATUS B3FU,  
 SNP CASE No 756900 CHSFU, CL16FU, F11FU

PEDFAJ287 DAI 20 HIRASHIGE J287 - KURO IKU  
 IMJFAJ2351 HIRASHIGETAYASU J2351 HONGEN (IMP JAP)  
 PEDFAJ187250 DAI 5 YURUHIME J187250 - KURO KOH

**SIRE** SMOFD0240 SUMO CATTLE CO HIRASHIGETAYASU D240

TWAFR0007 TWA SHIKIKAN (IMP USA)

SUMFW1216 SUMO KAN W1216

SUMFT0913 SUMO RUKI T0913

IMJFAJ2351 HIRASHIGETAYASU J2351 HONGEN (IMP JAP)

SMOFE0148 SUMO CATTLE CO HIRASHIGETAYASU E148

SUMFW1433 SUMO NAMI W1433

**DAM** MCKFJ0878 CODENWARRA J878

SUMFV2313 SUMO TERUTANI V2313

MCKFA0161 CODENWARRA F A0161

MCKFW0037 CODENWARRA F W0037

PURCHASER .....

PRICE .....

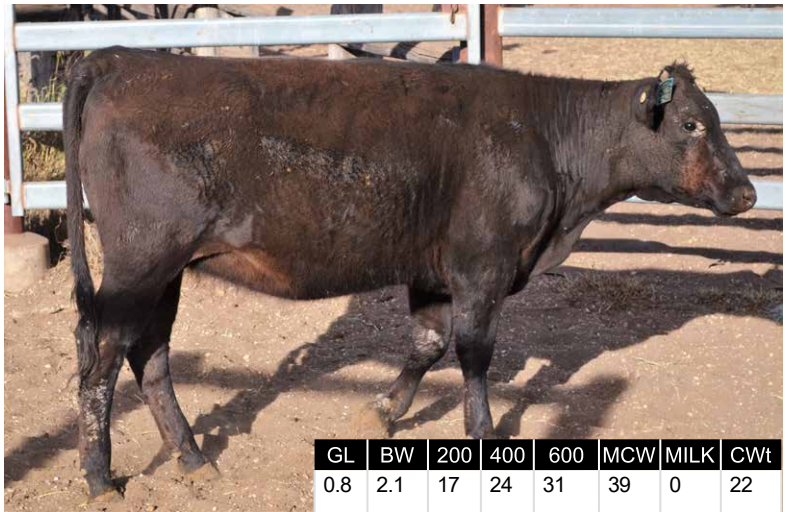

JUNE 2019 WAGYU GROUP BREEDPLAN

GL	BW	200	400	600	MCW	MILK	CWt
0.8	2.1	17	24	31	39	0	22
51%	65%	70%	73%	81%	68%	57%	67%
EMA	RUMP	RBY	MS	MF	SRI	FTI	F1I
0.4	-0.5	0.4	0.4	0.1	\$152	\$110	\$92
51%	53%	42%	56%	51%			

### NOTES

The Sire of this Heifer is SUMO CATTLE CO HIRASHIGETAYASU D240 (RBY top 10 percentile); the Dam MCKFJ0878. This Heifer has growth in top 15 percentile and Carcase weight in top 20 percentile. Self Replacing Index in top 15 percentile, Fullblood Index in top 25 percentile and above average F1 index.

*Whilst all care has been taken in the accuracy of the data provided, the lot notes have been provided by the vendor and The Australian Wagyu Association takes no responsibility over the accuracy of this information. Any warranties or representations in this document in respect to animals are given by the owner and not the AWA.*

# HEIFERS

## LOT 108

VENDOR ROBIN M MCCOSKER

MCKFN2131 CODENWARRA ITOMORITAKA N2131

REGO No MCKFN2131 COLOUR BLACK  
 SEX F GRADE FULLBLOOD  
 DOB 16/11/2017 BLOOD 100  
 MIP CASE No 671345 GENETIC STATUS B3FU,  
 SNP CASE No 756901 CHS25%, CL16FU, F1150%

PEDFAJ1555 ITOHIRASHIGE J1555  
 IMJFAJ2703 ITOMORITAKA J2703 HONGEN (IMP JAP)  
 PEDFAJ565554 DAI 6 OEFUJII J565554 - KURO KOH

**SIRE** SMOFF0282 SUMO CATTLE CO ITOMORITAKA F282

TWAFR0007 TWA SHIKIKAN (IMP USA)

SUMFW1216 SUMO KAN W1216

SUMFT0913 SUMO RUKI T0913

IMJFAJ2351 HIRASHIGETAYASU J2351 HONGEN (IMP JAP)

SMOFE0148 SUMO CATTLE CO HIRASHIGETAYASU E148

SUMFW1433 SUMO NAMI W1433

**DAM** MCKFJ0876 CODENWARRA J876

RJNFV2374 NABO F V2374

MCKFC0332 CODENWARRA F C332

MCKFX0077 CODENWARRA F X0077

PURCHASER .....

PRICE .....

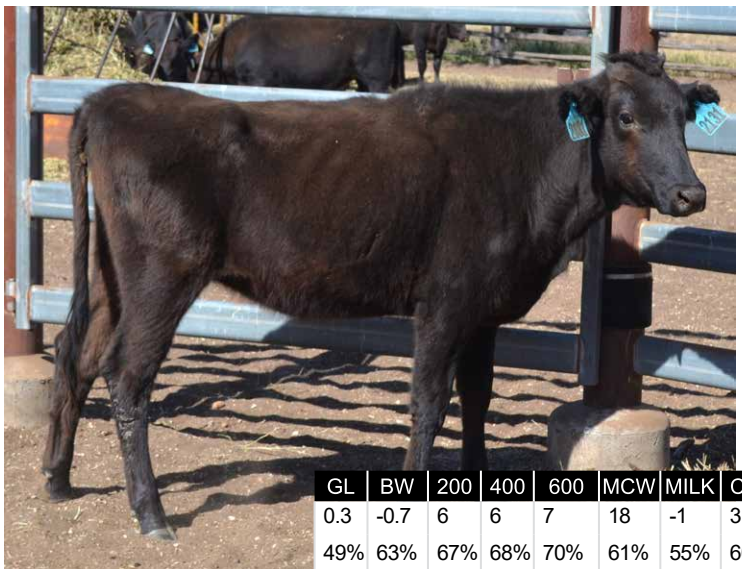

JUNE 2019 WAGYU GROUP BREEDPLAN

GL	BW	200	400	600	MCW	MILK	CWt
0.3	-0.7	6	6	7	18	-1	3
49%	63%	67%	68%	70%	61%	55%	60%
EMA	RUMP	RBY	MS	MF	SRI	FTI	F1I
3	2.7	0	0.5	0.16	\$115	\$101	\$100
45%	47%	38%	51%	47%			

### NOTES

The Sire of this Heifer is SUMO CATTLE CO ITOMORITAKA F282 (EMA top 15 percentile); the Dam MCKFJ0876. This Heifer is showing above average growth. The Eye Muscle Area score is in top 25 percentile.

*Whilst all care has been taken in the accuracy of the data provided, the lot notes have been provided by the vendor and The Australian Wagyu Association takes no responsibility over the accuracy of this information. Any warranties or representations in this document in respect to animals are given by the owner and not the AWA.*



# HEIFERS

## LOT 109

VENDOR ROBIN M MCCOSKER

MCKFN2135 CODENWARRA MICHIFUKU N2135

REGO No MCKFN2135 COLOUR BLACK  
 SEX F GRADE FULLBLOOD  
 DOB 19/12/2017 BLOOD 100  
 MIP CASE No 671349 GENETIC STATUS B3FU,  
 SNP CASE No 756902 CHSFU, CL16FU, F1154%

PEDFA201 MONJIRO J11550

WKSFM0164 WORLD K'S MICHIFUKU

PEDFA215 MICHIKO J655635

**SIRE** SMOFG0002 SUMO CATTLE CO MICHIFUKU G002

IMUFQTF148 ITOSHIGENAMI (IMP USA)

CCOFD0220 COATES NAMI D220

SUMFW0061 SUMO RUKI W0061

SUMFV2313 SUMO TERUTANI V2313

MCKFA0176 CODENWARRA F A0176

MCKFW0056 CODENWARRA F W0056

**DAM** MCKFD0387 CODENWARRA D0387

SUMFV2313 SUMO TERUTANI V2313

MCKFA0161 CODENWARRA F A0161

MCKFW0037 CODENWARRA F W0037

PURCHASER .....

PRICE .....

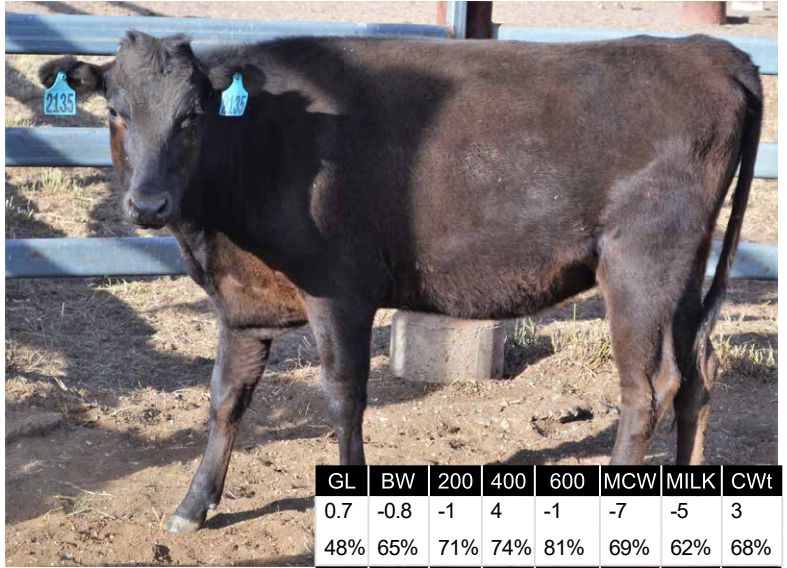

JUNE 2019 WAGYU GROUP BREEDPLAN

GL	BW	200	400	600	MCW	MILK	CWt
0.7	-0.8	-1	4	-1	-7	-5	3
48%	65%	71%	74%	81%	69%	62%	68%
EMA	RUMP	RYB	MS	MF	SRI	FTI	F1I
2.1	-0.7	0.3	0.6	0.07	\$87	\$65	\$67
47%	48%	38%	52%	48%			

### NOTES

The sire of this Heifer is SUMO CATTLE CO MICHIFUKU G002 (MS, EMA & MF% top 5 percentile); the Dam MCKFD0387. Eye Muscle Area and Retail Beef Yield are in the top 25 percentile for the Wagyu breed.

*Whilst all care has been taken in the accuracy of the data provided, the lot notes have been provided by the vendor and The Australian Wagyu Association takes no responsibility over the accuracy of this information. Any warranties or representations in this document in respect to animals are given by the owner and not the AWA.*

# HEIFERS

## LOT 110

VENDOR ROBIN M MCCOSKER

MCKFN2138 CODENWARRA ITOSHIGENAMI N2138

REGO No MCKFN2138 COLOUR BLACK  
 SEX F GRADE FULLBLOOD  
 DOB 27/11/2017 BLOOD 100  
 MIP CASE No 671352 GENETIC STATUS B3FU,  
 SNP CASE No 848995 CHSFU, CL16FU, F1128%

PEDFA10632 SHIGESHIGENAMI J10632

IMUFQTF148 ITOSHIGENAMI (IMP USA)

PEDFA661 FUKUYUKI

**SIRE** SMOFD0062 SUMO CATTLE CO ITOSHIGENAMI D062

IMUFLTF151 ITOZURUDOI TF151 (IMP USA)

SUMFW1525 SUMO DOI W1525

IMUFR3259 TF DAI 2 KINNTOU 35/3 (IMP USA)

WKSFM0164 WORLD K'S MICHIFUKU

SMOFG0002 SUMO CATTLE CO MICHIFUKU G002

CCOFD0220 COATES NAMI D220

**DAM** MCKFK1138 CODENWARRA K1138

MCKFA0165 CODENWARRA F A165

MCKFE0411 CODENWARRA 411

MCKFB0239 CODENWARRA F B239

PURCHASER .....

PRICE .....

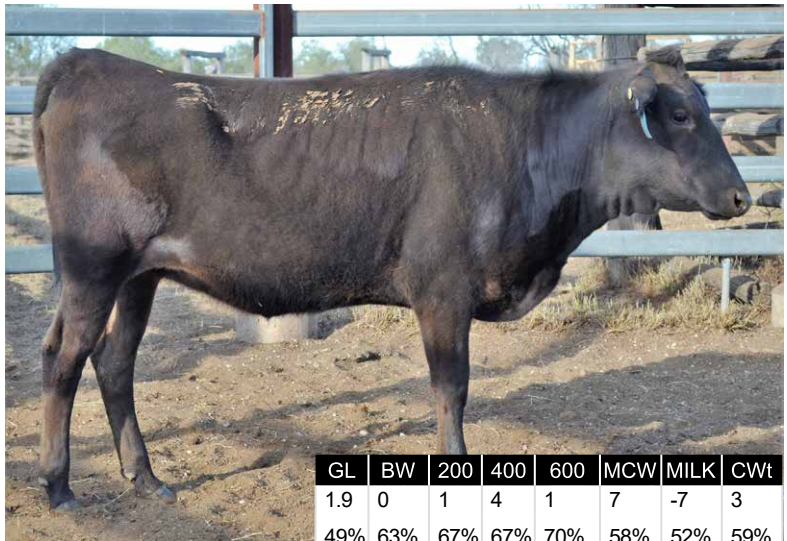

JUNE 2019 WAGYU GROUP BREEDPLAN

GL	BW	200	400	600	MCW	MILK	CWt
1.9	0	1	4	1	7	-7	3
49%	63%	67%	67%	70%	58%	52%	59%
EMA	RUMP	RYB	MS	MF	SRI	FTI	F1I
1.1	1.8	-0.5	0.5	0.14	\$86	\$54	\$56
45%	47%	38%	51%	47%			

### NOTES

The Sire of this Heifer is SUMO CATTLE CO ITOSHIGENAMI D062 (MS and EMA in top 20 percentile); the dam MCKFK1138. The heifer has above average Eye Muscle Area and Marble score.

*Whilst all care has been taken in the accuracy of the data provided, the lot notes have been provided by the vendor and The Australian Wagyu Association takes no responsibility over the accuracy of this information. Any warranties or representations in this document in respect to animals are given by the owner and not the AWA.*

# HEIFERS

## LOT 111

VENDOR ROBIN M MCCOSKER

MCKFN2139 CODENWARRA ITOSHIGENAMI N2139

REGO No MCKFN2139 COLOUR BLACK  
 SEX F GRADE FULLBLOOD  
 DOB 20/12/2017 BLOOD 100  
 MIP CASE No 671353 GENETIC STATUS B3FU,  
 SNP CASE No 756903 CHSFU, CL16FU, F1134%

PEDFA10632 SHIGESHIGENAMI J10632  
 IMUFQTF148 ITOSHIGENAMI (IMP USA)  
 PEDFA661 FUKUYUKI  
**SIRE** SMOFD0062 SUMO CATTLE CO ITOSHIGENAMI D062  
 IMUFLTF151 ITOZURUDOI TF151 (IMP USA)  
 SUMFW1525 SUMO DOI W1525  
 IMUFR3259 TF DAI 2 KINNTOU 35/3 (IMP USA)

TWAFR0007 TWA SHIKIKAN (IMP USA)  
 SMOFD0107 SUMO CATTLE CO SHIKIKAN D107  
 SUMFW1742 SUMO HANA W1742  
**DAM** MCKFG0660 CODENWARRA 660  
 MCKFA0176 CODENWARRA F A0176  
 MCKFC0264 CODENWARRA F C264  
 MCKFX0098 CODENWARRA F X0098

PURCHASER .....

PRICE .....



GL	BW	200	400	600	MCW	MILK	CWt
0.6	-0.3	5	6	6	13	3	5
48%	62%	69%	71%	80%	65%	52%	64%
EMA	RUMP	RBY	MS	MF	SRI	FTI	F1I
1.8	0.9	-0.1	0.5	0.08	\$75	\$78	\$77
45%	47%	37%	50%	46%			

### NOTES

The Sire of this Heifer is SUMO CATTLE CO ITOSHIGENAMI D062 (MS and EMA in top 20 percentile); the dam MCKFG0660. The heifer has above average Retail Beef Yield and Marble Score. The Eye Muscle Area is in the top 30 percentile for the wagyu herd.

*Whilst all care has been taken in the accuracy of the data provided, the lot notes have been provided by the vendor and The Australian Wagyu Association takes no responsibility over the accuracy of this information. Any warranties or representations in this document in respect to animals are given by the owner and not the AWA.*

JUNE 2019 WAGYU GROUP BREEDPLAN

# HEIFERS

## LOT 112

VENDOR ROBIN M MCCOSKER

MCKFN2140 CODENWARRA ITOMORITAKA N2140

REGO No MCKFN2140 COLOUR BLACK  
 SEX F GRADE FULLBLOOD  
 DOB 27/12/2017 BLOOD 100  
 MIP CASE No 671354 GENETIC STATUS B3FU,  
 SNP CASE No 756908 CHS50%, CL16FU, F1150%

PEDFAJ1555 ITOHIRASHIGE J1555  
 IMJFAJ2703 ITOMORITAKA J2703 HONGEN (IMP JAP)  
 PEDFAJ565554 DAI 6 OEFUJII J565554 - KURO KOH  
**SIRE** SMOFE0112 SUMO CATTLE CO ITOMORITAKA E112  
 TWAFR0007 TWA SHIKIKAN (IMP USA)  
 SUMFW1216 SUMO KAN W1216  
 SUMFT0913 SUMO RUKI T0913

IMUFQTF148 ITOSHIGENAMI (IMP USA)  
 RJNFV2374 NABO F V2374  
 RJNFT0721 NABO YASU T721  
**DAM** MCKFC0359 CODENWARRA F C359  
 WKSFM0164 WORLD K'S MICHIFUKU  
 MCKFW0010 CODENWARRA F W0010  
 TWAFS0212 TWA DAIRISEKI (IMP USA)

PURCHASER .....

PRICE .....

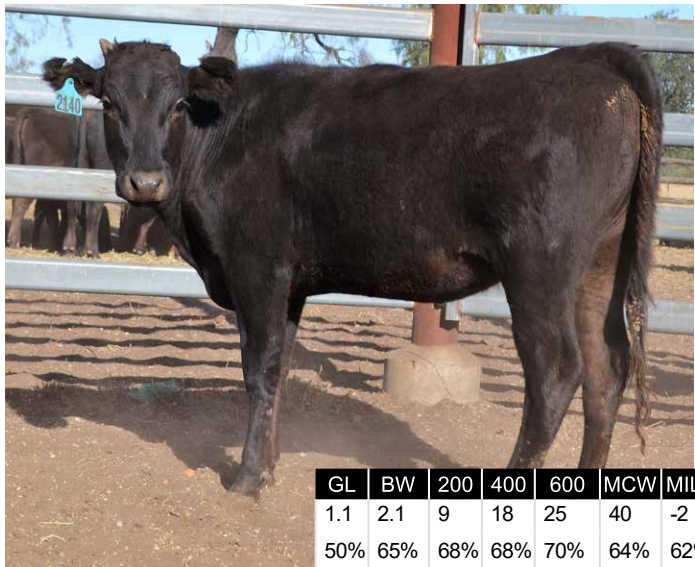

GL	BW	200	400	600	MCW	MILK	CWt
1.1	2.1	9	18	25	40	-2	10
50%	65%	68%	68%	70%	64%	62%	62%
EMA	RUMP	RBY	MS	MF	SRI	FTI	F1I
1.1	0.4	0	0.1	0.05	\$98	\$66	\$50
48%	49%	41%	54%	49%			

### NOTES

The Sire of this Heifer is SUMO CATTLE CO ITOMORITAKA E112 (RBY top 15 percentile); the Dam MCKFC0359. This Heifer above average Eye Muscle Area and Retail Beef Yield scores.

*Whilst all care has been taken in the accuracy of the data provided, the lot notes have been provided by the vendor and The Australian Wagyu Association takes no responsibility over the accuracy of this information. Any warranties or representations in this document in respect to animals are given by the owner and not the AWA.*

JUNE 2019 WAGYU GROUP BREEDPLAN



# HEIFERS

## LOT 113

VENDOR ROBIN M MCCOSKER

MCKFN2143 CODENWARRA SHIKIKAN N2143

REGO No MCKFN2143 COLOUR BLACK  
 SEX F GRADE FULLBLOOD  
 DOB 21/12/2017 BLOOD 100  
 MIP CASE No 671357 GENETIC STATUS B3FU,  
 SNP CASE No 756904 CHSFU, CL16FU, F1154%

WKSFN2892 WORLD K'S TAKAZAKURA  
 TWAFR0007 TWA SHIKIKAN (IMP USA)

WKSFL0976 WORLD K'S SUZUTANI (FB1617)

**SIRE** SMOFD0107 SUMO CATTLE CO SHIKIKAN D107

IMUFR3236 TF ITOHANA 38/1 (IMP USA)

SUMFW1742 SUMO HANA W1742

SUMFT0786 SUMO YASU T786

WKSFM0139 WORLD K'S HARUKI 2 (FB1614)

SMOFE0055 SUMO CATTLE CO HARUKI E055

SUMFW1855 SUMO RUNO W1855

**DAM** MCKFH0714 CODENWARRA 714

IMUFR3237 TF KIKUHANA 37/1 (IMP USA)

MCKFX0094 CODENWARRA F X0094

SUMFV2040 SUMO SHIGE V2040

PURCHASER .....

PRICE .....

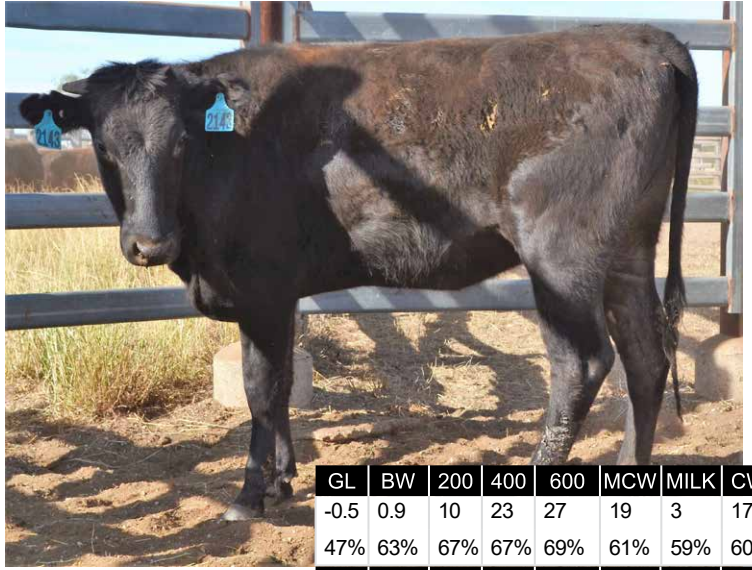

GL	BW	200	400	600	MCW	MILK	CWt
-0.5	0.9	10	23	27	19	3	17
47%	63%	67%	67%	69%	61%	59%	60%
EMA	RUMP	RBV	MS	MF	SRI	FTI	F1I
0.9	-1.4	0.7	-0.2	-0.09	\$73	\$67	\$49
45%	47%	37%	51%	46%			

### NOTES

The Sire of this Heifer is SUMO CATTLE CO SHIKIKAN D107 (MS and RBV in top 20 percentile); the Dam MCKFH0714. This heifer has an above average Carcass Weight and a Retail Beef Yield in top 10 percentile for the Wagyu breed.

*Whilst all care has been taken in the accuracy of the data provided, the lot notes have been provided by the vendor and The Australian Wagyu Association takes no responsibility over the accuracy of this information. Any warranties or representations in this document in respect to animals are given by the owner and not the AWA.*

JUNE 2019 WAGYU GROUP BREEDPLAN

# HEIFERS

## LOT 114

VENDOR ROBIN M MCCOSKER

MCKFN2144 CODENWARRA ITOSHIGENAMI N2144

REGO No MCKFN2144 COLOUR BLACK  
 SEX F GRADE FULLBLOOD  
 DOB 28/12/2017 BLOOD 100  
 MIP CASE No 671358 GENETIC STATUS B3FU,  
 SNP CASE No 756905 CHSFU, CL16FU, F1173%

PEDFA10632 SHIGESHIGENAMI J10632

IMUFQTF148 ITOSHIGENAMI (IMP USA)

PEDFA661 FUKUYUKI

**SIRE** SMOFD0114 SUMO CATTLE CO ITOSHIGENAMI D114

TWAFR0003 TWA ICHIRYUNO (IMP USA)

SUMFW1625 SUMO RUNO W1625

SUMFU2153 SUMO F U2153

PEDFAJ10787 KIKUTERU DOI J10787 - KURO IKU

IMUFJTF40 TERUTANI J2494 TF40 (IMP JAP)

PEDFA538 TANIFUKU 2 J601115

**DAM** MCKFW0046 CODENWARRA F W0046

IMUFM2100 KIKUYASU 400 (IMP JAP)

TWAFT0456 TWA NOBASU

TWAFR0015 TWA HAYAMERU (IMP USA)

PURCHASER .....

PRICE .....

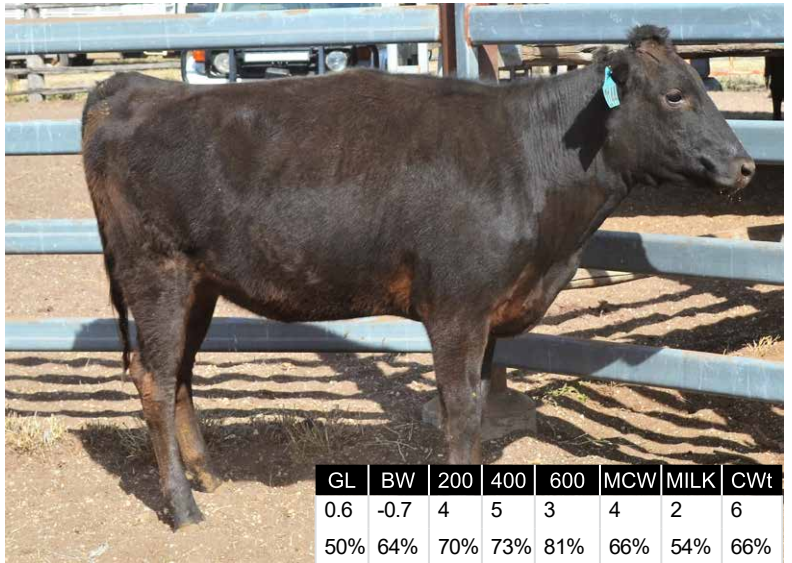

GL	BW	200	400	600	MCW	MILK	CWt
0.6	-0.7	4	5	3	4	2	6
50%	64%	70%	73%	81%	66%	54%	66%
EMA	RUMP	RBV	MS	MF	SRI	FTI	F1I
4	-1.5	1.1	0.1	-0.07	\$77	\$61	\$59
47%	48%	40%	52%	48%			

### NOTES

The Sire of this Heifer is SUMO CATTLE CO ITOSHIGENAMI D114 (EMA top 10 percentile); the Dam MCKFW0046. This Heifer has a Retail Beef Yield and Eye Muscle Area score is in the top 5 percentile.

*Whilst all care has been taken in the accuracy of the data provided, the lot notes have been provided by the vendor and The Australian Wagyu Association takes no responsibility over the accuracy of this information. Any warranties or representations in this document in respect to animals are given by the owner and not the AWA.*

JUNE 2019 WAGYU GROUP BREEDPLAN

# HEIFERS

## LOT 115

VENDOR ROBIN M MCCOSKER

MCKFN2150 CODENWARRA ITOMORITAKA N2150

REGO No MCKFN2150 COLOUR BLACK  
 SEX F GRADE FULLBLOOD  
 DOB 31/12/2017 BLOOD 100  
 MIP CASE No 685505 GENETIC STATUS B3FU,  
 SNP CASE No 756907 CHS25%, CL16FU, F113%

PEDFAJ1555 ITOHIRASHIGE J1555

IMJFAJ2703 ITOMORITAKA J2703 HONGEN (IMP JAP)

PEDFAJ565554 DAI 6 OEFUJII J565554 - KURO KOH

**SIRE** SMOFF0282 SUMO CATTLE CO ITOMORITAKA F282

TWAFR0007 TWA SHIKIKAN (IMP USA)

SUMFW1216 SUMO KAN W1216

SUMFT0913 SUMO RUKI T0913

IMJFAJ2351 HIRASHIGETAYASU J2351 HONGEN (IMP JAP)

SMOFE0148 SUMO CATTLE CO HIRASHIGETAYASU E148

SUMFW1433 SUMO NAMI W1433

**DAM** MCKFJ0885 CODENWARRA J885

MCKFX0113 CODENWARRA F X0113

MCKFA0203 CODENWARRA F A203

MCKFX0075 CODENWARRA F X0075

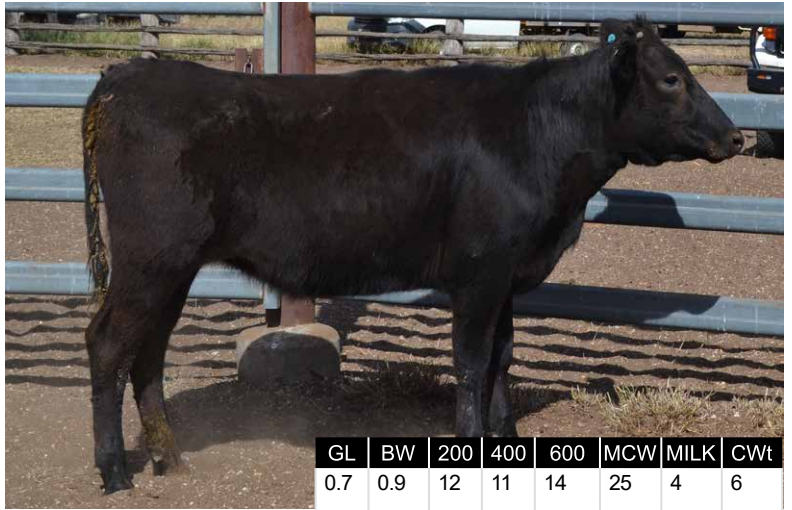

JUNE 2019 WAGYU GROUP BREEDPLAN

GL	BW	200	400	600	MCW	MILK	CWt
0.7	0.9	12	11	14	25	4	6
49%	63%	67%	67%	70%	61%	54%	60%
EMA	RUMP	RBY	MS	MF	SRI	FTI	F1I
1.5	1.7	-0.1	-0.1	0.12	\$63	\$65	\$58
45%	47%	38%	51%	46%			

### NOTES

The Sire of this Heifer is SUMO CATTLE CO ITOMORITAKA F282 (EMA top 15 percentile); the Dam MCKFJ0885. This Heifer has an above average Eye Muscle Area and Retail Beef Yield score.

PURCHASER .....

PRICE .....

*Whilst all care has been taken in the accuracy of the data provided, the lot notes have been provided by the vendor and The Australian Wagyu Association takes no responsibility over the accuracy of this information. Any warranties or representations in this document in respect to animals are given by the owner and not the AWA.*