

“BREEDING BULLS IS NOTORIOUSLY
DRIVEN BY FADS, NOT FACTS. AT
LAWSONS ANGUS WE BELIEVE IN
PROVEN SCIENCE.”

— HARRY LAWSON

LAWSONS ANGUS 2019 WA **HOPETOUN SALE**

1PM TUESDAY 22ND JANUARY
‘WOOLAHRA’ 3159 SPRINGDALE ROAD
JERDACUTTUP WA

100

ANGUS BULLS
ON OFFER



SCIENCE NOT FICTION

LAWSONS 
angus

“MORE FERTILE COWS, RELIABLE
HIGH ACCURACY CALVING
EASE, FASTER GROWING,
MORE EFFICIENT CALVES AND
SUPERIOR CARCASE TRAITS.
IT’S TIME TO MAKE THE SWITCH.”

Harry Lawson

— HARRY LAWSON



2019 WA HOPETOUN SALE

104 ANGUS BULLS

1PM TUESDAY 22ND JANUARY

'WOOLAHRA' 3159 SPRINGDALE ROAD
JERDACUTTUP WA

SELLING AGENTS



Elders Esperance (08) 9071 9900
Michael Forward 0427 411004
Peter Bower 0427 392215
Craig Higgins 0427 466087
Alan Browning 0427 998024
Nathan King 0488 582455

AUCTION INTERFACED WITH



Market Operations (02) 9262 4222
mktops@auctionsplus.com.au

LAWSONS ANGUS



Harry Lawson 0407 101 145
lawsons@lawsonsangus.com.au
Bevan Ravenhill WA 0428 532 447

WELCOME TO OUR 2019 HOPETOUN SALE

THIS YEAR'S HOPETOUN SALE IS ONCE AGAIN HELD ON-FARM AT 'WOOLAHRA', 3159 SPRINGDALE ROAD, JERDACUTTUP, AT 1PM THURSDAY 22 JANUARY 2019. ELDERS ESPERANCE ARE THE SELLING AGENTS. THE SALE IS INTERFACED WITH AUCTIONS PLUS. PLEASE FEEL FREE TO VIEW THE BULLS BEFORE HAND BY APPOINTMENT AND BID ONLINE.

'Woolahra' is about an hour and a half west of Esperance and half an hour east of Hopetoun on the Southern Ocean. We encourage people that haven't been to our Hopetoun Sale before to make the journey this year.

When we first moved to Hopetoun in 2009 after the Black Saturday bushfires one of the well known local agents made the comment "No one will ever travel out there to buy bulls", thankfully there are many progressive breeders that have supported us and made the journey. We would also like to thank Elders Esperance and their network for their on-going support. We had a fantastic Sale in 2018 selling 93/93 with an average of \$7,580 and Lot 1 Lawson's Momentous M518 selling for a WA record of price of \$31,000, selling to a syndicate of astute WA commercial breeders.



Hopetoun Sale bulls, December 2018



Lawson's Momentous M518 sold for a WA record price of \$31,000 to WA breeders, Blue River Grazing, Ryan Family and Paddy Collins, Pemberton, WA. Momentous has been the top selling sire for Genetics Australia in 2018 and used widely by Lawson's Angus. Momentous's first calves were

born at Lawson's Angus in Spring 2018 and are exciting to watch. Momentous's dam is also one of our elite 25 donors selected out of over 800 proven breeding cows at Woolahra.

"WE LEARN SO MUCH ABOUT OUR CATTLE IN THESE YEARS AND IT REMINDS US WHAT ARE THE MOST IMPORTANT TRAITS IN BEEF CATTLE PRODUCTION – FEED COSTS AND FERTILITY – BOTH HIGHLY CORRELATED WITH COW SIZE."



The first group of bulls on test in our new GrowSafe Feed Intake system at Claremont, Victoria. This exciting new research facility will enable us to rank sires and individual bulls for Residual Feed Intake (RFI), Feed Conversion and average daily gain. Feed and maintenance costs equate for over 70% of the operating costs in a beef system. We like breeding cattle that are accountable for not only what they produce but their input costs over their lifetime. This world leading research initiative is a major step forward for Lawson's Angus and our clients.

HIGHLIGHTS OF 2019 HOPETOUN SALE BULLS:

- Bulls average in the Top 10 % of the breed for Domestic, Heavy Grain and Angus Breeding Indexes
- Top 20% of breed for 400D Growth, below average Mature Cow Weight (MCW) and 80% of bulls are rock-solid calving ease bulls suitable for heifers!
- Large numbers sire-groups of genetically superior, well balanced sons of world leading sires - GAR momentum (6 sons), GAR Method (7 sons), GAR Prophet (29 sons), GAR Prophecy (9 sons), Paringa Judd J5 (31 sons), GAR Sure Fire (8 sons), GAR Sunrise (2 sons), and Ayrvale Bartel E7 (8 sons), Lawsons Incredible H803 (2 sons) plus sons of VAR index and Rennyalea Kodak K522.
- You can see when you look at the genetic comparisons on pages 6-7 these Sale bulls are below breed average cow size (+87 MCW vs +89 breed average) yet still lots of horsepower and grass conversion potential (+90 for 400D or top 20% of the breed for growth). They are also massive muscle (top 15% EMA) and are exceptionally high for marbling with average IMF in the top 7% of the breed for Marbling (Intramuscular fat) top 15% for Carcase Weight (CW). It just goes to show you don't need big cows to have high performance.

We are extremely proud of our line-up of bulls this year for a number of reasons, firstly from a genetic perspective these bulls are truly unique in their combination of calving ease, high growth, moderate maturity patterns with the ability to hit the top end of any markets, particularly anything that involves MSA and eating quality these boys are in a league of their own. Secondly, we feel these are the best presented and developed bulls with the quietest disposition that we have ever presented in Western Australia. To achieve this in one of the toughest rainfall years on record is a great credit to our team and everyone that has been involved in rearing and managing these boys since they hit the deck in the second half of 2017 over a 45-day calving period.

It was one of the toughest years on record at Jerdacuttup in 2018 and we didn't get all our cows out on pasture rotations until September. As we say these tough years not only test us out they also test the resilience and fertility of our nucleus cow herd. It has been also extremely rewarding to hear the well above average preg testing results of Lawsons Angus clients compared to district averages.

THE BOUNCE-BACK AND HIGH FERTILITY OF LAWSONS ANGUS GENETICS AND THE EASY CALVING ATTRIBUTES OF OUR BULLS ARE THE BACKBONE OF ANY BREEDING OPERATION.



N heifers at Woolahra enjoying the great finish to the year, we achieved an 85% preg rate to AI in our yearling heifers in Spring 2018.

The late rains were a massive relief for our cows and everyone that worked so tirelessly during the drought. To achieve an 85% preg test result with 1001% AI (no follow-up bulls) and 45 day joining period, including over 300 two-year-old "M" drop first calving cows, was a fantastic reward for our team and a great testament to the fertility of our herd.

We are not quite sure why cow size is still such a hotly debated and emotional topic among seedstock herds trying to justify large cows and most still not even submitting cow weights to Breedplan to improve the accuracy of Mature Cow weight (MCW). Where is the commercial accountability of the seedstock Industry? Big cows are not only costly but high risk in terms of reproductive failure, which self-evident in years like 2018.

MODERATE, EFFICIENT COWS ARE LOWER COST, MORE FERTILE AND LOWER RISK IN GOOD AND BAD YEARS.

As we discussed in our Southern Drought Workshops in June 2018, we all like to see big weaners but focusing on kilograms per hectare and managing our grass and cow herd efficiently to optimise our productivity and financial performance is far more important and relevant than comparing how your weaning weights compare to last year or your neighbours. Many thanks to all those people that attended the Workshops, we enjoyed the interaction and it's great to see people coming out the other side with such positivity and willingness to try new management strategies that apply equally in good years.

You only have to spend a short time in the paddock observing these boys graze to know they know how to compete on a daily basis. Due to the severity of the drought these bulls spent some time at Paul O'Meehan & Associates feedlot at Borden under the control of Brett Page who did a fantastic job of growing these bulls on a high roughage ration. Following that these bulls have spent the last 3 months grazing and walking at Manypeaks and are ideally developed and ready for work!

Hope to see you at Hopetoun on 22 January 2019.

Harry Lawson

LAWSONS ANGUS SALE BULLS SUPERIOR ALL ROUND PERFORMANCE. IT IS SCIENCE NOT FICTION!

TOP 10% FOR HEAVY GRAIN INDEX, DOMESTIC INDEX
AND ANGUS BREEDING INDEX

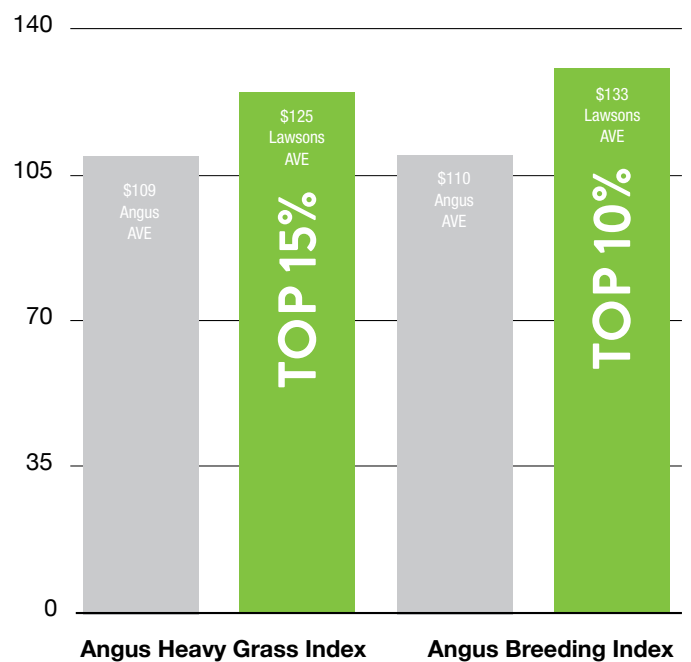
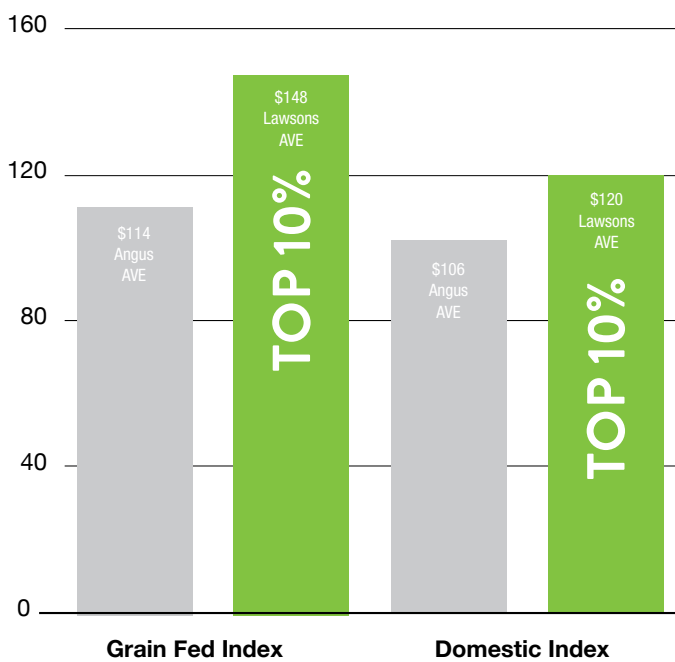

HOW DO LAWSONS ANGUS HOPETOUN BULLS COMPARE TO THE ANGUS BREED AVERAGE?

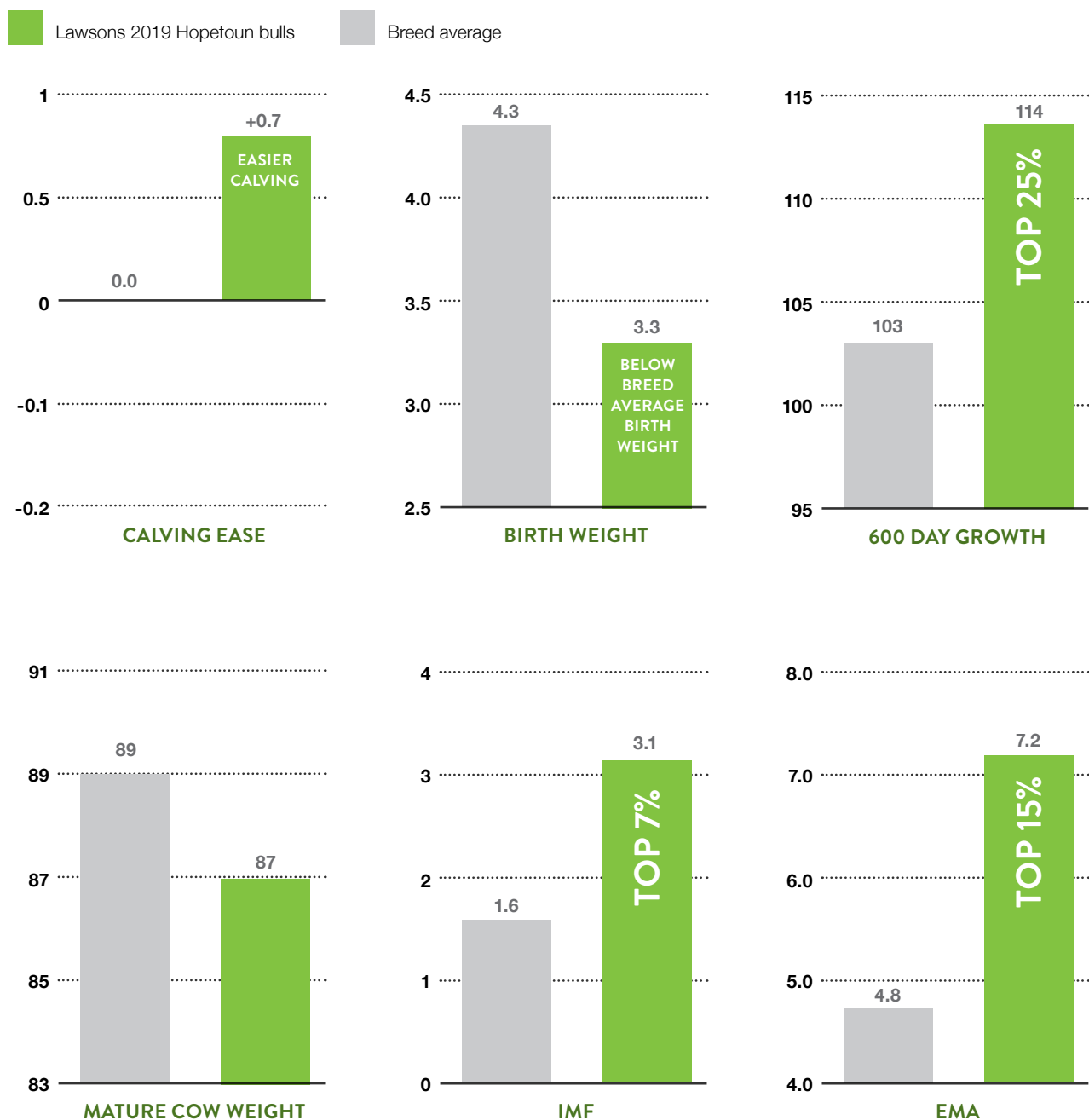

LAWSONS ANGUS 2019 WA HOPETOUN

GROUP BREEDPLAN EBVs

CALVING EASE

Lot #	Tag No	Pen	Sire	Dam	MGS	Birth Date	ASA Status	Mob	AM Status	NH Status	CA Status	DD Status	CE TICK	DIR	DTRS	GL	BWT
1	N0495	1	PROP	H1053	E7	22/07/2017	HBR	NS17-WA2	AMFU	NHFU	CAFU	DDF	✓	-0.3	1.7	-2.2	3.9
2	N0652	1	PROP	H0222	E7	09/07/2017	HBR	NS17-WA2	AMFU	NHFU	CAF	DDFU	✓	2.4	2.9	-5.6	2.2
3	N0499	1	SF	H0479	AFR	11/07/2017	HBR	NS17-WA2	AMFU	NHFU	CAFU	DDF	✓	2.7	4.0	-4.4	2.4
4	N0493	1	SF	H0037	C511	22/07/2017	APR	NS17-WA2	AMFU	NHFU	CAFU	DD55%	✓	0.0	1.9	-2.6	3.6
5	N0614	1	E7	J0330	F4	16/07/2017	APR	NS17-WA2	AMFU	NHFU	CAFU	DDF	✓	3.6	2.7	-4.4	1.5
6	N0494	1	E7	D0820	OBJ	10/07/2017	HBR	NS17-WA2	AMFU	NHFU	CAFU	DD3%	✓	2.2	2.1	-3.9	3.3
7	N0166	1	SUN	L0593	H0205	04/06/2017	HBR	NS17-WA2	AMFU	NHFU	CAFU	DDFU	✓	0.7	1.8	-1.0	3.6
8	N0943	1	KOD	K1012	NZ09104	12/08/2017	HBR	NS17-WA2	AM1%	NHFU	CAFU	DDF	✓	3.7	2.5	-5.8	3.0
9	N0498	1	MET	J0336	E7	12/07/2017	HBR	NS17-WA2	AMFU	NHFU	CAFU	DDF	✓	1.5	2.1	-4.3	2.4
10	N0589	1	J5	J0944	E7	19/07/2017	APR	NS17-WA2	AM2%	NH2%	CA2%	DD2%	✓	1.9	0.7	-3.9	3.1
11	N0241	2	PROP	K0453	E7	17/07/2017	HBR	NS17-WA3	AMF	NHFU	CAFU	DD1%	✓	0.9	1.2	-4.2	4.3
12	N0346	2	MM	K1031	PROP	25/06/2017	HBR	NS17-WA3	AMFU	NHFU	CAFU	DDF	✓	-0.4	0.8	-2.0	3.6
13	N0344	2	PCY	K1142	E0313	16/06/2017	HBR	NS17-WA3	AMFU	NHFU	CAFU	DDFU	✓	0.6	2.8	-6.4	3.7
14	N1065	2	MET	L0804	E7	17/07/2017	HBR	NS17-WA3	AMFU	NHFU	CAFU	DD2%	✓	-0.7	1.5	-3.6	4.0
15	N0347	2	H0803	K0744	GT	22/06/2017	HBR	NS17-WA3	AMFU	NHFU	CAFU	DDFU		-0.1	-0.7	-4.2	5.2
16	N0338	2	PCY	K1042	E7	21/06/2017	HBR	NS17-WA3	AMFU	NHFU	CAFU	DD5%	✓	0.8	2.0	-5.0	4.3
17	N0262	2	PROP	K1157	ANT	13/07/2017	HBR	NS17-WA3	AMFU	NHFU	CAFU	DD4%	✓	3.0	2.5	-6.9	2.4
18	N0250	2	PROP	K1057	NZ09104	16/07/2017	HBR	NS17-WA3	AMFU	NHFU	CAFU	DDF		-0.6	0.7	-3.4	4.7
19	N0291	2	PROP	K0479	E7	17/07/2017	HBR	NS17-WA3	AMFU	NHFU	CAFU	DD7%	✓	0.3	1.5	-3.2	4.1
20	N0256	2	J5	K0848	E7	24/07/2017	HBR	NS17-WA3	AMFU	NHFU	CAFU	DDC	✓	-0.4	-0.9	-2.2	4.4
21	N0229	3	PROP	K0478	E7	17/07/2017	HBR	NS17-WA3	AMFU	NHFU	CAFU	DD8%	✓	1.5	2.3	-4.1	3.3
22	N0354	3	PCY	K1023	E7	25/06/2017	HBR	NS17-WA3	AM5%	NH3%	CAFU	DD1%	✓	1.3	2.0	-2.4	3.3
23	N0363	3	J5	K0732	NZ09104	27/06/2017	HBR	NS17-WA3	AMFU	NHFU	CAFU	DDF		0.1	-2.3	-1.4	5.0
24	N0336	3	PCY	K1140	NZ09104	22/06/2017	HBR	NS17-WA3	AM8%	NHFU	CAFU	DDF		-0.1	1.4	-3.7	4.9
25	N0279	3	PROP	K1193	E7	22/07/2017	HBR	NS17-WA3	AMFU	NHFU	CAFU	DDFU		-1.5	1.2	-2.3	4.9
26	N0281	3	PROP	K0701	E7	20/07/2017	HBR	NS17-WA3	AMFU	NHFU	CAFU	DDF	✓	0.3	1.2	-1.5	3.4
27	N0289	3	PROP	K1158	GT	11/07/2017	HBR	NS17-WA3	AM5%	NHFU	CAFU	DD2%	✓	1.7	1.4	-6.4	2.8
28	N0302	3	PCY	K1115	TM11553	22/06/2017	HBR	NS17-WA3	AMFU	NHFU	CAFU	DD1%	✓	1.0	2.3	-3.2	3.9
29	N0232	3	PROP	K0751	NZ09104	20/07/2017	HBR	NS17-WA3	AMFU	NHFU	CAFU	DDF		-2.5	-0.8	-3.4	6.0
30	N0287	3	E7	K1067	E0313	15/07/2017	HBR	NS17-WA3	AMFU	NH3%	CAFU	DDFU	✓	2.0	3.8	-3.9	1.9
31	N0607	4	J5	J0926	E7	11/07/2017	HBR	NS17-WA2	AMFU	NHFU	CAFU	DDFU	✓	2.8	1.0	-5.7	2.7
32	N0633	4	PROP	H0438	E7	15/07/2017	HBR	NS17-WA2	AMFU	NHFU	CAFU	DD3%	✓	1.1	3.1	-2.3	2.9
33	N0660	4	PROP	J0678	F4	30/06/2017	HBR	NS17-WA2	AMFU	NHF	CAFU	DDF		-4.3	-2.9	0.5	6.0
34	N0665	4	E7	J0808	REG	14/07/2017	HBR	NS17-WA2	AMFU	NHFU	CAFU	DD2%	✓	0.8	1.6	-5.4	4.0
35	N0624	4	PROP	G0669	B1155	08/07/2017	HBR	NS17-WA2	AMFU	NHFU	CAFU	DD6%	✓	1.4	0.9	-4.7	3.2
36	N0605	4	PROP	H0611	E7	16/07/2017	HBR	NS17-WA2	AM2%	NH2%	CAFU	DD7%	✓	1.3	2.5	-1.9	2.7
37	N0610	4	PROP	J0931	REG	22/07/2017	HBR	NS17-WA2	AMFU	NHFU	CAFU	DDF		-1.6	-3.2	-0.3	4.9
38	N0631	4	SF	G1101	ULT	18/07/2017	HBR	NS17-WA2	AMFU	NHFU	CAFU	DDF	✓	0.7	0.5	-4.1	4.5
39	N0634	4	SF	H0404	E614	21/07/2017	HBR	NS17-WA2	AMFU	NHFU	CAFU	DDF		-1.9	1.1	0.7	3.8
40	N1064	4	MM	J0296	E7	16/06/2017	HBR	NS17-WA2	AMFU	NHFU	CAFU	DD2%	✓	1.2	1.6	-4.0	2.9
41	N0328	5	PCY	K0498	E7	22/06/2017	HBR	NS17-WA3	AMFU	NHFU	CAFU	DDF	✓	3.1	3.0	-5.6	2.8
42	N0300	5	J5	K0603	E7	22/06/2017	HBR	NS17-WA3	AMFU	NHFU	CAFU	DD6%	✓	1.4	-0.4	-4.2	3.5
43	N0305	5	E7	K0597	PROP	27/06/2017	HBR	NS17-WA3	AMFU	NHFU	CAFU	DDFU	✓	2.5	3.4	-2.9	1.6
44	N0234	5	J5	K0645	NZ09104	21/07/2017	APR	NS17-WA3	AM2%	NH7%	CAFU	DDF	✓	2.5	0.5	-2.1	2.8
45	N0255	5	SF	K0725	E0313	27/07/2017	HBR	NS17-WA3	AMFU	NHFU	CAFU	DD2%	✓	0.1	1.9	0.2	2.9
46	N0377	5	E7	K0690	ANT	20/06/2017	HBR	NS17-WA3	AMFU	NHFU	CAFU	DD6%	✓	4.2	4.2	-5.0	0.7
47	N0379	5	J5	K0483	E7	22/06/2017	HBR	NS17-WA3	AMFU	NHFU	CAFU	DDF	✓	2.6	1.4	-3.2	2.5
48	N0227	5	J5	K0625	NZ09104	19/07/2017	HBR	NS17-WA3	AMFU	NHFU	CAFU	DDF	✓	2.9	0.8	-3.4	3.1
49	N0286	5	MET	K0492	E7	27/07/2017	HBR	NS17-WA3	AMFU	NHFU	CAFU	DDFU		-4.1	0.7	1.6	5.1
50	N0311	5	J5	K0866	E7	28/06/2017	HBR	NS17-WA3	AMFU	NHFU	CAFU	DD3%	✓	1.1	-0.2	-1.4	3.4
51	N0583	6	J5	G0790	PRO	26/07/2017	APR	NS17-WA2	AMFU	NHFU	CAFU	DDF	✓	0.6	-1.7	-2.4	3.9
52	N0608	6	J5	J0956	VTMF692	24/07/2017	HBR	NS17-WA2	AMFU	NHFU	CAFU	DDFU	✓	1.1	1.8	-3.5	4.2
53	N0620	6	J5	H0724	E7	14/07/2017	HBR	NS17-WA2	AMFU	NHFU	CAFU	DDF	✓	1.3	0.3	-3.2	3.1
54	N0661	6	PROP	H0731	E7	17/07/2017	APR	NS17-WA2	AMFU	NHFU	CAFU	DDFU	✓	3.9	3.4	-1.6	0.6
55	N0593	6	PROP	J0285	F4	22/07/2017	HBR	NS17-WA2	AMFU	NHFU	CAFU	DDF		-1.4	-0.7	-0.1	4.1
2019 Hoptoun Bull Sale Average														0.7	1.0	-2.9	3.3
Angus Breed Average														0.0	0.2	-3.9	4.3

LAWSONS ANGUS 2019 WA HOPETOUN

GROUP BREEDPLAN EBVs

CALVING EASE

Lot #	Tag No	Pen	Sire	Dam	MGS	Birth Date	ASA Status	Mob	AM Status	NH Status	CA Status	DD Status	CE TICK	DIR	DTRS	GL	BWT	
56	N0609	6	J5	J0619	E7	26/07/2017	HBR	NS17-WA2	AMFU	NHFU	CAFU	DDFU	✓	1.6	0.2	-1.4	3.2	
57	N0654	6	MM	J0638	TRU	17/07/2017	HBR	NS17-WA2	AMF	NHFU	CAFU	DDFU	✓	0.4	1.1	-4.1	3.6	
58	N0590	6	J5	J0905	E7	17/07/2017	HBR	NS17-WA2	AMFU	NHFU	CAFU	DDFU	✓	3.0	0.7	-2.4	1.7	
59	N0662	6	PROP	F0307	C0402	15/07/2017	HBR	NS17-WA2	AMFU	NHFU	CAFU	DDF	✓	0.9	-0.2	-1.4	3.3	
60	N0600	6	E7	J0031	G1730	24/07/2017	HBR	NS17-WA2	AMFU	NHFU	CAFU	DDFU	✓	0.0	2.6	-2.5	2.9	
61	N0389	7	J5	K0717	E7	17/06/2017	HBR	NS17-WA3	AMFU	NHFU	CAFU	DDF	✓	3.9	2.4	-6.0	1.4	
62	N0372	7	J5	K0568	E0313	27/06/2017	HBR	NS17-WA3	AMFU	NHF	CAFU	DD2%		-2.0	-1.0	-1.8	4.4	
63	N0396	7	J5	K1036	PROP	14/06/2017	HBR	NS17-WA3	AMFU	NHFU	CAFU	DDF	✓	5.2	3.1	-8.6	-0.3	
64	N0325	7	J5	K0828	NZ09104	26/06/2017	HBR	NS17-WA3	AMFU	NHFU	CAFU	DDF	✓	2.2	-0.3	-1.8	2.8	
65	N0304	7	J5	K0713	E7	23/06/2017	APR	NS17-WA3	AMFU	NHFU	CAFU	DD3%	✓	3.1	0.9	-3.2	2.1	
66	N0364	7	E7	K0654	TCT	20/06/2017	HBR	NS17-WA3	AMFU	NHFU	CAFU	DDC	✓	0.7	2.9	-6.0	3.3	
67	N0085	7	H0803	E2601		11/07/2017	APR	NS17-WA3	AM6%	NH6%	CA6%	DD6%	✓	0.7	0.3	-3.1	5.0	
68	N0353	7	MM	K0666	TCT	23/06/2017	HBR	NS17-WA3	AMFU	NHFU	CAFU	DDFU		-1.3	0.6	-4.7	3.6	
69	N0359	7	MM	K1016	E0313	22/06/2017	HBR	NS17-WA3	AMFU	NHFU	CAFU	DDFU	✓	-1.1	1.1	-3.0	3.1	
70	N0373	7	PCY	K0560	ANT	17/06/2017	HBR	NS17-WA3	AMFU	NHFU	CAFU	DD6%	✓	4.0	3.0	-5.7	1.7	
71	N0581	8	J5	H0432	TRU	12/07/2017	HBR	NS17-WA2	AMFU	NHFU	CAFU	DD2%	✓	2.1	0.0	-5.2	3.3	
72	N0642	8	J5	G1044	U0008	27/06/2017	HBR	NS17-WA2	AMFU	NHFU	CAFU	DDF		-4.1	-3.7	1.6	5.9	
73	N0657	8	J5	F0435	C0402	06/07/2017	HBR	NS17-WA2	AMFU	NHFU	CAFU	DDFU	✓	2.8	-0.1	-5.3	2.1	
74	N0497	8	J5	J0951	VTMF692	24/07/2017	HBR	NS17-WA2	AMFU	NHFU	CAFU	DD1%		-0.2	-2.1	-2.4	4.9	
75	N0611	8	J5	H0770	E7	15/07/2017	HBR	NS17-WA2	AMFU	NHFU	CAFU	DD5%	✓	3.4	1.7	-3.1	1.2	
76	N0636	8	IDX	G0617	C0402	11/07/2017	HBR	NS17-WA2	AMFU	NHFU	CAFU	DD1%	✓	1.2	-2.1	-4.8	3.9	
77	N0203	8	MET	L0603	J5	01/06/2017	HBR	NS17-WA2	AMF	NHFU	CAFU	DDFU	✓	0.5	-0.1	-3.9	3.6	
78	N0641	8	SF	J1369	G1730	23/07/2017	APR	NS17-WA2	AMFU	NHFU	CAFU	DDF		-1.2	0.8	-2.1	4.2	
79	N0588	8	PROP	G0956	B0395	19/07/2017	HBR	NS17-WA2	AMFU	NHFU	CAFU	DD2%		-1.1	0.8	0.3	4.3	
80	N0592	8	PROP	H0644	E614	21/07/2017	HBR	NS17-WA2	AMFU	NH8%	CAFU	DDF	✓	-0.2	1.1	-2.1	3.4	
81	N0650	8	SUN	J0858	E0313	23/07/2017	APR	NS17-WA2	AMFU	NHFU	CAFU	DD5%	✓	-0.5	2.1	0.1	3.1	
82	N0322	9	PCY	K0612	GT	21/06/2017	HBR	NS17-WA3	AMFU	NHFU	CAFU	DDF	✓	2.3	1.3	-4.2	2.4	
83	N0382	9	PCY	K0482	E7	27/06/2017	HBR	NS17-WA3	AMFU	NHFU	CAFU	DD6%	✓	0.1	2.2	-0.9	3.8	
84	N0315	9	SF	K1153	E0313	25/06/2017	HBR	NS17-WA3	AMFU	NHFU	CAFU	DDFU	✓	-0.8	2.6	-0.9	2.8	
85	N0264	9	MET	K1072	E0313	01/08/2017	HBR	NS17-WA3	AMFU	NHFU	CAFU	DDFU		-9.3	-1.2	5.7	5.4	
86	N0231	9	PROP	K0730	GT	11/07/2017	HBR	NS17-WA3	AMF	NHFU	CAFU	DDFU	✓	2.4	1.3	-7.5	2.9	
87	N0254	9	PROP	K0583	ANT	23/07/2017	HBR	NS17-WA3	AMFU	NHFU	CAFU	DDFU	✓	0.0	0.5	-0.2	3.6	
88	N0239	9	PROP	K1284	E0313	20/07/2017	HBR	NS17-WA3	AMF	NHFU	CAFU	DD3%		-3.3	0.8	-1.4	4.4	
89	N0317	9	MM	K0477	E7	26/06/2017	HBR	NS17-WA3	AM3%	NHFU	CAFU	DD3%	✓	1.3	1.2	-3.5	2.9	
90	N0350	9	J5	K0579	ANT	22/06/2017	APR	NS17-WA3	AM2%	NH2%	CA2%	DDF	✓	2.3	0.4	-3.1	2.7	
91	N0295	9	J5	K0638	PROP	21/06/2017	HBR	NS17-WA3	AMFU	NHFU	CAFU	DD3%	✓	3.4	1.5	-3.9	2.2	
92	N0385	9	J5	K0915	E7	22/06/2017	HBR	NS17-WA3	AMFU	NHFU	CAFU	DDC	✓	2.7	0.6	-4.4	2.3	
93	N0238	9	J5	K0485	PROP	25/07/2017	HBR	NS17-WA3	AMFU	NHFU	CAFU	DD3%	✓	2.3	0.5	-0.3	2.2	
94	N0283	9	J5	K0850	E7	17/07/2017	HBR	NS17-WA3	AMFU	NHFU	CAFU	DDFU	✓	3.0	1.1	-4.3	2.3	
95	N0644	10	PROP	J1377	F4	20/07/2017	HBR	NS17-WA2	AMF	NHFU	CAFU	DDF	✓	0.9	0.2	-3.8	3.3	
96	N0616	10	PROP	D1279	RITO	18/07/2017	HBR	NS17-WA2	AMFU	NHF	CAFU	DD5%		-5.2	-1.0	0.7	6.3	
97	N0627	10	PROP	G1050	B1155	21/07/2017	HBR	NS17-WA2	AMFU	NHFU	CAFU	DDF	✓	0.2	0.5	-0.6	2.8	
98	N0915	10	PROP	J0715	E614	19/08/2017	APR	NS17-WA2	AMFU	NHFU	CAFU	DDC	✓	-1.6	-0.3	1.2	3.4	
99	N0658	10	PROP	G0862	PDES	15/07/2017	HBR	NS17-WA2	AMFU	NHFU	CAFU	DDF	✓	1.1	1.8	-0.5	2.6	
100	N0628	10	SF	H0553	TRU	16/07/2017	HBR	NS17-WA2	AM3%	NHFU	CAFU	DD5%	✓	3.3	3.5	-4.2	1.9	
101	N0601	10	J5	H0149	C0402	16/07/2017	HBR	NS17-WA2	AMFU	NHFU	CAFU	DD4%	✓	2.5	-1.0	-5.4	2.2	
102	N0613	10	J5	H0257	B1155	16/07/2017	HBR	NS17-WA2	AMFU	NHF	CAFU	DDFU	✓	1.8	0.0	-2.8	1.9	
103	N0914	10	MET	K0763	ING	17/08/2017	HBR	NS17-WA2	AMFU	NHFU	CAFU	DDC		-5.2	-2.4	1.6	4.7	
104	N0948	10	MET	H0558	TRU	06/08/2017	HBR	NS17-WA2	AMFU	NHFU	CAFU	DD2%		-1.4	1.4	-0.9	4.5	
														2019 Hoptoun Bull Sale Average	0.7	1.0	-2.9	3.3
														Angus Breed Average	0.0	0.2	-3.9	4.3

Lot #	Tag No	GROWTH & MATERNAL					FERTILITY			CARCASE					\$INDEX VALUE			
		200	400	600	MCW	MILK	SS	DC	CWT	RIB	RUMP	EMA	RBY	IMF	GRN	ABI	DOM	GRS
56	N0609	48	89	119	101	22	2.1	-7.4	73	0.4	0.4	6.5	-0.8	2.6	145	132	113	124
57	N0654	49	89	112	75	20	0.7	-1.6	69	-1.1	-2.5	10.1	0.7	3.5	144	127	120	121
58	N0590	43	81	105	77	23	1.5	-7.4	70	0.5	0.5	7.5	-0.8	3.0	143	130	114	121
59	N0662	54	91	113	79	18	0.8	-6.2	65	-0.1	0.8	4.7	-1.1	3.5	143	130	118	122
60	N0600	48	86	105	80	22	1.7	-8.3	72	-1.7	-1.4	8.0	1.0	2.2	142	131	122	123
61	N0389	45	82	108	84	22	1.7	-7.4	73	0.7	0.2	7.1	-0.8	3.0	146	132	115	124
62	N0372	53	95	129	113	20	1.6	-5.5	76	-0.2	-0.8	6.6	-0.4	2.9	146	129	111	121
63	N0396	47	84	107	76	24	1.5	-7.4	71	1.8	1.1	6.5	-1.3	3.0	139	130	116	123
64	N0325	48	90	116	91	24	1.7	-4.6	76	0.2	-0.6	8.2	-0.4	3.0	141	128	116	121
65	N0304	47	84	108	75	21	1.8	-7.9	70	1.2	1.1	7.3	-0.9	3.0	146	134	118	126
66	N0364	50	86	113	96	20	2.4	-7.0	71	-1.0	-0.2	5.9	0.0	2.9	148	133	118	124
67	N0085	50	86	116	89	17	1.6	-2.9	66	-1.5	-1.2	6.3	1.0	2.6	135	124	115	120
68	N0353	50	89	111	95	21	1.3	-2.3	67	-1.0	-2.0	9.7	0.7	3.3	135	119	115	113
69	N0359	48	86	107	73	21	0.9	-3.4	66	-0.6	-1.5	10.3	0.3	3.7	144	127	118	118
70	N0373	52	88	110	91	19	0.9	-4.8	62	-0.7	-0.9	6.2	-0.1	3.1	142	127	120	121
71	N0581	53	90	122	102	18	1.3	-5.4	76	0.8	-0.1	7.3	-0.6	2.6	140	129	114	124
72	N0642	49	88	121	102	18	2.1	-5.6	74	-0.2	-1.5	7.7	0.1	2.7	135	119	103	111
73	N0657	44	80	102	75	17	1.2	-7.1	68	1.9	2.1	7.4	-1.3	3.0	136	127	113	120
74	N0497	51	88	118	99	18	2.2	-6.4	68	0.7	0.2	7.7	0.0	2.5	140	129	112	122
75	N0611	44	79	96	60	20	1.3	-8.3	65	1.6	1.8	7.3	-1.5	3.2	137	128	116	121
76	N0636	48	87	114	94	17	0.8	-4.9	65	-1.0	-0.7	9.1	1.4	1.9	137	129	119	124
77	N0203	50	90	116	91	19	0.3	-3.6	73	-0.3	-1.1	10.7	0.9	2.5	140	129	120	125
78	N0641	50	89	107	99	16	2.7	-7.7	69	-1.1	-1.4	8.3	1.9	1.8	136	127	122	120
79	N0588	53	86	111	80	19	0.4	-6.1	61	0.4	0.8	5.3	-1.3	3.7	141	125	111	117
80	N0592	52	88	111	91	19	0.9	-5.9	63	-0.3	0.0	8.0	0.3	2.6	137	127	118	122
81	N0650	47	88	110	91	17	0.0	-5.6	62	-1.7	-2.0	4.3	0.6	2.6	138	124	117	116
82	N0322	49	85	106	72	22	1.1	-5.2	64	-0.7	-1.5	6.2	0.0	3.1	138	125	118	118
83	N0382	53	91	111	85	20	1.7	-7.3	68	-0.8	-0.4	5.5	-0.5	3.2	146	131	120	121
84	N0315	46	84	98	76	19	3.0	-8.5	61	-0.6	-0.6	8.4	1.0	2.5	143	130	124	121
85	N0264	59	102	132	100	21	0.7	-4.0	78	-0.9	-1.8	9.6	0.5	2.6	126	116	106	112
86	N0231	53	91	110	78	22	0.6	-6.1	69	0.1	0.3	6.2	-0.7	3.4	146	132	123	124
87	N0254	56	95	120	96	18	1.2	-5.8	65	-0.3	-0.2	7.2	0.0	2.8	145	133	121	126
88	N0239	54	92	117	89	21	1.2	-5.9	65	0.0	0.9	6.1	-0.7	2.9	131	122	111	116
89	N0317	47	85	108	75	23	1.0	-3.9	69	-0.7	-2.0	10.4	0.6	3.4	148	131	121	123
90	N0350	45	81	105	94	16	1.7	-5.2	66	0.9	0.3	8.8	-0.2	3.1	141	127	114	119
91	N0295	48	85	109	88	20	1.3	-7.3	67	1.5	1.4	6.9	-1.3	3.2	145	132	116	124
92	N0385	45	82	106	80	23	1.6	-7.1	71	0.6	0.1	7.1	-0.9	3.3	145	129	114	120
93	N0238	47	88	111	83	23	1.3	-6.0	70	0.8	0.3	7.4	-1.1	3.3	144	129	116	122
94	N0283	45	83	111	94	21	1.6	-6.7	73	0.0	0.0	7.3	-0.7	3.3	152	133	115	123
95	N0644	51	88	111	77	22	0.8	-5.7	65	-0.1	0.2	4.1	-1.0	3.5	140	126	115	118
96	N0616	63	106	135	106	19	1.1	-6.1	73	-0.4	0.5	4.1	-0.5	2.8	142	129	115	123
97	N0627	46	85	107	76	22	0.7	-6.1	60	-0.6	-0.8	5.7	-0.3	3.0	137	124	114	116
98	N0915	50	86	106	79	19	1.3	-6.4	61	-0.1	1.0	5.9	-0.7	3.1	129	120	111	114
99	N0658	50	86	102	64	22	0.4	-6.4	59	-0.1	0.0	6.4	-0.4	3.1	136	126	120	119
100	N0628	46	82	97	74	15	2.2	-7.0	63	-0.2	-0.9	8.7	1.0	2.4	141	131	126	124
101	N0601	43	80	102	75	16	1.2	-5.6	69	1.1	0.5	8.9	-0.6	3.3	141	127	114	120
102	N0613	42	81	104	80	19	1.8	-7.0	67	1.7	1.0	7.4	-1.0	2.7	133	124	111	118
103	N0914	58	101	124	91	20	0.5	-3.9	76	-1.6	-2.8	12.5	2.1	2.3	139	128	123	123
104	N0948	57	97	131	103	17	-0.1	-2.0	77	-1.0	-2.3	9.1	0.7	2.3	134	126	115	124
		51	90	114	87	20	1.4	-6.3	70	-0.2	-0.3	7.2	-0.2	3.1	148	133	120	125
		43	79	103	89	15	1.7	-4.1	58	0.0	-0.2	4.8	0.4	1.6	114	110	106	109



▽ 1 LAWSONS PROPHET N495 AI

Birth Date: 22/07/2017 **AM:** AMFU **NH:** NHFU **CA:** CAFU **DD:** DDF
Society ID: VLYN495 **ASA:** HBR **Mob:** NS17-WA2 **Pen:** 1
Sire: GAR PROPHET
 C R A BEXTOR 872 5205 609 B A R EXT TRAVELER 205
 GAR OBJECTIVE 1885 GAR 1407 NEW DESIGN 2232
 AYRVALE BARTEL E7 TE MANIA BARTEL B219
Dam: LAWSONS BARTEL E7 H1053 EAGLEHAWK JEDDA B32
 LAWSONS IRONSTONE E289 LAWSONS TANK B1370 'IRONSTONE'
 LAWSONS PREDESTINED B1430

December 2018 Angus GROUP BREEDPLAN EBVs									
Calving Ease ✓				Growth and Maternal					
	DIR	DTRS	GL	BWT	200	400	600	MCW	MILK
EBVs	-0.3	1.7	-2.2	3.9	57	99	122	81	23
Acc	57	52	85	74	69	66	66	67	60
Fertility			Carcase						
	SS	DC	CWT	RIB	RUMP	EMA	RBV	IMF	
EBVs	1.1	-7.7	74	0.2	0.8	7.2	-0.8	3.5	
Acc	63	42	62	63	62	60	58	57	
	GRN	163	DOM	146	ABI	128	GRS	136	

Retaining semen marketing rights and 50% revenue sharing interest.

N495 is one of the highest Heavy Grain Index (GRN) bulls in the sale, top 5% of the breed for Domestic Index (DOM), IMF and 400D Growth. N495's ability to outperform his mates is backed up by the fact he was the heaviest bull in his contemporary of over 60 bulls and weighed 684 kg in early October when we scanned these bulls, compared to group average of 597kg, he was also the equal 4th highest EMA scan in his large contemporary group with an actual EMA of 107 sq. cm. We like the Prophet x E7 combination and as you will see there are many bulls in this year's Sale with the same combination – no other combination gives the same calving ease, high growth, moderate cow size and elite carcass genetics like these two performance giants.

▽ 2 LAWSONS PROPHET N652 AI

Birth Date: 9/07/2017 **AM:** AMFU **NH:** NHFU **CA:** CAF **DD:** DDFU
Society ID: VLYN652 **ASA:** HBR **Mob:** NS17-WA2 **Pen:** 1
Sire: GAR PROPHET
 C R A BEXTOR 872 5205 609 B A R EXT TRAVELER 205
 GAR OBJECTIVE 1885 GAR 1407 NEW DESIGN 2232
 AYRVALE BARTEL E7 TE MANIA BARTEL B219
Dam: LAWSONS BARTEL E7 H222 EAGLEHAWK JEDDA B32
 LAWSONS INVINCIBLE F466 LAWSONS INVINCIBLE C402
 LAWSONS RETAIL PRODUCT C362

December 2018 Angus GROUP BREEDPLAN EBVs									
Calving Ease ✓				Growth and Maternal					
	DIR	DTRS	GL	BWT	200	400	600	MCW	MILK
EBVs	2.4	2.9	-5.6	2.2	55	96	118	71	23
Acc	57	52	85	74	69	67	67	67	61
Fertility			Carcase						
	SS	DC	CWT	RIB	RUMP	EMA	RBV	IMF	
EBVs	1.3	-7.3	71	0.1	1.2	7.0	-0.8	3.5	
Acc	63	43	62	63	62	61	59	57	
	GRN	165	DOM	149	ABI	132	GRS	140	

Retaining semen marketing rights and 50% revenue sharing interest.



Very quiet disposition, another high performance Prophet son with well below average MCW. Talking cow efficiency, N652's dam, Lawsons Bartel E7 H222, is a picture perfect ideal Angus cow and was selected out of over 800 cows in our nucleus WA herd into our elite 25 donors based on her production record, balanced EBVs, visual assessment for conformation, udder and structural soundness. Equal #2 ranked Domestic Index (DOM) in the Sale plus the equal #5 ranked Heavy Grain Index (GRN), top 1% for DOM and top 5% of the breed for GRN and marbling (IMF), top 10% for 400D Growth.

3 LAWSONS SURE FIRE N499 AI

Birth Date: 11/07/2017 **AM:** AMFU **NH:** NHFU **CA:** CAFU **DD:** DDF
Society ID: VLYN499 **ASA:** HBR **Mob:** NS17-WA2 **Pen:** 1
Sire: GAR SURE FIRE
 CONNEALY IN SURE 8524 MYTTY IN FOCUS
 ENTREENA OF CONANGA 657
 GAR NEW DESIGN 5050
 CHAIR ROCK GRID MAKER 2107
Dam: LAWSONS AFRICA H479
 TE MANIA AFRICA A217
 LAWSONS AMBUSH F86 B/R AMBUSH 28
 LAWSONS OBJECTIVE D432

December 2018 Angus GROUP BREEDPLAN EBVs									
EBVs	Calving Ease ✓				Growth and Maternal				
	DIR	DTRS	GL	BWT	200	400	600	MCW	MILK
Acc	2.7	4.0	-4.4	2.4	47	88	105	86	19
	52	47	85	74	69	66	67	64	57
EBVs	Fertility				Carcase				
	SS	DC	CWT	RIB	RUMP	EMA	RBV	IMF	
Acc	2.9	-8.2	59	-0.7	-0.5	9.4	1.3	2.8	
	63	39	59	61	58	58	55	54	
	GRN	167	DOM	148	ABI	136	GRS	136	

Retaining semen marketing rights and 50% revenue sharing interest.



As quiet as they get, sound attractive Prophet x E7 son with exceptional numbers. N499 is the highest Domestic Index (DOM) bull in the Sale, equal #3 ranked Heavy Grain Index (GRN) bull in the Sale, top 1% for DOM, top 5% of the breed for GRN and EMA. Dam was selected out of over 800 cows in our nucleus WA herd into our elite 25 donors based on her production record, balanced EBVs, visual assessment for conformation, udder and structural soundness.

4 LAWSONS SURE FIRE N493 AI

Birth Date: 22/07/2017 **AM:** AMFU **NH:** NHFU **CA:** CAFU **DD:** DD55%
Society ID: VLYN493 **ASA:** APR **Mob:** NS17-WA2 **Pen:** 1
Sire: GAR SURE FIRE
 CONNEALY IN SURE 8524 MYTTY IN FOCUS
 ENTREENA OF CONANGA 657
 GAR NEW DESIGN 5050
 CHAIR ROCK GRID MAKER 2107
Dam: LAWSONS C511 H37
 RENNYLEA C511 GAR PREDESTINED
 RENNYLEA W449
 TC TOTAL 410
 LAWSONS TANK B1395

December 2018 Angus GROUP BREEDPLAN EBVs									
EBVs	Calving Ease ✓				Growth and Maternal				
	DIR	DTRS	GL	BWT	200	400	600	MCW	MILK
Acc	0.0	1.9	-2.6	3.6	47	88	103	90	17
	52	47	85	68	67	66	66	64	57
EBVs	Fertility				Carcase				
	SS	DC	CWT	RIB	RUMP	EMA	RBV	IMF	
Acc	3.2	-7.9	63	0.3	0.3	8.8	0.9	3.0	
	61	38	55	61	59	58	56	58	
	GRN	158	DOM	140	ABI	129	GRS	128	



Our new Growsafe Feed Intake system measures daily feed intake as well as daily weight gain. Tough years like many of us had 2018 remind us how important feed efficiency and mature cow size is for feed costs and reproductive efficiency. Our selection pressure remains on producing highly productive cattle that can calve easily and rebreed quickly even in tough years.

5 LAWSONS BARTEL E7 N614 AI

Birth Date: 16/07/2017 **AM:** AMFU **NH:** NHFU **CA:** CAFU **DD:** DDF
Society ID: VLYN614 **ASA:** APR **Mob:** NS17-WA2 **Pen:** 1
Sire: AYRVALE BARTEL E7
 TE MANIA BARTEL B219 B/R NEW DIMENSION 7127
 TE MANIA JEDDA W85
 MYTTY IN FOCUS
 EAGLEHAWK JEDDA B32
Dam: LAWSONS AMBASSADOR J330
 TOPBOS AMBASSADOR F4
 LAWSONS PROGRESS G944
 TUWHARETOA REGENT D145
 TUWHARETOA C115
 GAR PROGRESS
 LAWSONS SOLUTION D641

December 2018 Angus GROUP BREEDPLAN EBVs									
EBVs	Calving Ease ✓				Growth and Maternal				
	DIR	DTRS	GL	BWT	200	400	600	MCW	MILK
Acc	3.6	2.7	-4.4	1.5	48	88	113	69	27
	58	55	85	74	69	67	67	67	60
EBVs	Fertility				Carcase				
	SS	DC	CWT	RIB	RUMP	EMA	RBV	IMF	
Acc	1.8	-7.3	73	-0.5	-0.5	6.1	-0.7	3.9	
	63	48	64	66	64	63	61	58	
	GRN	167	DOM	145	ABI	125	GRS	132	

Retaining semen marketing rights and 50% revenue sharing interest.



Dam was selected out of over 800 cows in our nucleus WA herd into our elite 25 donors based on her production record, balanced EBVs, visual assessment for conformation, udder and structural soundness. One of the high scanning IMF bulls in his contemporary group. N614 is the #2 ranked marbling bull in the Sale at +3.9 IMF and the equal #3 ranked Heavy Grain Index (GRN) bull in the Sale, top 5% of the breed for GRN and DOM indexes.

6 LAWSONS BARTEL E7 N494 AI

Birth Date: 10/07/2017 **AM:** AMFU **NH:** NHFU **CA:** CAFU **DD:** DD3%
Society ID: VLYN494 **ASA:** HBR **Mob:** NS17-WA2 **Pen:** 1
Sire: AYRVALE BARTEL E7
 TE MANIA BARTEL B219
 EAGLEHAWK JEDDA B32
Dam: LAWSONS OBJECTIVE D820
 S S OBJECTIVE T510 OT26
 LAWSONS HENRY VIII Z1228
 B/R NEW DIMENSION 7127
 TE MANIA JEDDA W85
 MYTTY IN FOCUS
 EAGLEHAWK JEDDA Z48
 S S TRAVELER 6807 T510
 S S MISS RITA R011 7R8
 YTHANBRAE HENRY VIII
 YTHANBRAE TRUE BLUE N33 T470

December 2018 Angus GROUP BREEDPLAN EBVs									
EBVs Acc	Calving Ease ✓			Growth and Maternal					
	DIR	DTRS	GL	BWT	200	400	600	MCW	MILK
	2.2	2.1	-3.9	3.3	50	86	112	82	20
	59	56	85	69	68	67	67	66	63
EBVs Acc	Fertility			Carcass					
	SS	DC	CWT	RIB	RUMP	EMA	RBV	IMF	
	1.2	-7.5	70	-1.6	-1.4	7.1	0.5	2.8	
	65	50	60	66	64	63	59	59	
	GRN	156	DOM	139	ABI	124	GRS	129	

Long bodied E7 son, great platform to build any long term breeding program. N494 ranks in top 10% percentile of the breed for Heavy Grain Index (GRN) and Domestic Index (DOM). One of the high scanning EMA bulls in his group that had an EMA >100 sq. cm.



7 LAWSONS SUNRISE N166 AI

Birth Date: 4/06/2017 **AM:** AMFU **NH:** NHFU **CA:** CAFU **DD:** DDF
Society ID: VLYN166 **ASA:** HBR **Mob:** NS17-WA2 **Pen:** 1
Sire: GAR SUNRISE
 MCC DAYBREAK
 GAR OBJECTIVE R227
Dam: LAWSONS HARVARD H205
 LAWSONS NOVAK L593
 LAWSONS NOVAK H740
 BOYD NEW DAY 8005
 MCC MISS FOCUS 134
 S S OBJECTIVE T510 OT26
 GAR 1407 NEW DESIGN 2983
 AYRVALE BARTEL E7
 LAWSONS INVINCIBLE F251
 LAWSONS NOVAK E313
 LAWSONS SOLUTION C1064

December 2018 Angus GROUP BREEDPLAN EBVs									
EBVs Acc	Calving Ease ✓			Growth and Maternal					
	DIR	DTRS	GL	BWT	200	400	600	MCW	MILK
	0.7	1.8	-1.0	3.6	52	97	125	98	20
	43	32	85	74	68	65	64	60	49
EBVs Acc	Fertility			Carcass					
	SS	DC	CWT	RIB	RUMP	EMA	RBV	IMF	
	0.5	-5.4	71	-2.3	-2.4	5.7	0.7	3.1	
	59	31	56	59	56	55	53	51	
	GRN	165	DOM	143	ABI	127	GRS	132	

Retaining semen marketing rights and 50% revenue sharing interest.

N166 is possibly the best Sunrise son we have bred, out of a two year old Harvard daughter this fella sure boasts an impressive phenotype, growth curve and performance on every key economic trait. The equal #5 ranked Heavy Grain Index (GRN) bull in the Sale, top 5% of the breed for GRN and DOM Indexes and 400D Growth, top 10% of the breed for 600D Growth and marbling (IMF).



8 LAWSONS KODAK N943 AI

Birth Date: 12/08/2017 **AM:** AM1% **NH:** NHFU **CA:** CAFU **DD:** DDF
Society ID: VLYN943 **ASA:** HBR **Mob:** NS17-WA2 **Pen:** 1
Sire: RENNYLEA KODAK K522
 RENNYLEA EDMUND E11
 RENNYLEA EISA ERICA F810
Dam: LAWSONS NZ09104 K1012
 LAWSONS TRUST H553
 BOOROOMOOKA UNDERTAKEN Y145
 LAWSONS HENRY VIII Y5
 TE MANIA BERKLEY B1
 RENNYLEA EISA ERICA C299
 MYTTY IN FOCUS
 LAWSONS ANGUS NZ 377
 SYDGEN TRUST 6228
 LAWSONS SOLUTION D424

December 2018 Angus GROUP BREEDPLAN EBVs									
EBVs Acc	Calving Ease ✓			Growth and Maternal					
	DIR	DTRS	GL	BWT	200	400	600	MCW	MILK
	3.7	2.5	-5.8	3.0	49	91	115	104	17
	45	38	85	66	64	61	62	60	46
EBVs Acc	Fertility			Carcass					
	SS	DC	CWT	RIB	RUMP	EMA	RBV	IMF	
	2.6	-6.4	75	0.0	-1.7	6.3	0.4	3.1	
	55	35	50	54	52	51	49	50	
	GRN	161	DOM	139	ABI	125	GRS	127	

Retaining semen marketing rights and 50% revenue sharing interest.

Unique opportunity here, the only Kodak son in this year's Sale, beautiful bull, super quiet and perfect structure. N943 is one of the highest Heavy Grain Index (GRN) and Domestic Index (DOM) bulls in the Sale, top 5% of the breed for both GRN and DOM Indexes, top 10% for marbling (IMF). One of the high scanning EMA bulls in his group that had an EMA >100 sq. cm.



9 LAWSONS METHOD N498 AI

Birth Date: 12/07/2017 **AM:** AMFU **NH:** NHFU **CA:** CAFU **DD:** DDF
Society ID: VLYN498 **ASA:** HBR **Mob:** NS17-WA2 **Pen:** 1
Sire: GAR MOMENTUM
GAR METHOD
 GAR DAYBREAK 1332
 AYRVALE BARTEL E7
Dam: LAWSONS BARTEL E7 J336
 LAWSONS TANK B1155 G619
 GAR PROGRESS
 GAR BIG EYE 1770
 MCC DAYBREAK
 GAR 5050 NEW DESIGN N549
 TE MANIA BARTEL B219
 EAGLEHAWK JEDDA B32
 LAWSONS TANK B1155
 LAWSONS GAR SOLUTION D998

December 2018 Angus GROUP BREEDPLAN EBVs									
EBVs	Calving Ease ✓				Growth and Maternal				
	DIR	DTRS	GL	BWT	200	400	600	MCW	MILK
EBVs	1.5	2.1	-4.3	2.4	53	96	122	85	24
Acc	47	38	85	74	67	63	63	61	50
EBVs	Fertility				Carcase				
	SS	DC	CWT	RIB	RUMP	EMA	RBV	IMF	
EBVs	0.5	-4.6	77	-1.2	-2.1	10.8	1.3	2.7	
Acc	58	33	57	56	54	54	52	49	
	GRN	159	DOM	144	ABI	132	GRS	137	

Larger framed, attractive Method x E7 bull. Equal #2 ranked Domestic Index (DOM) and Eye Muscle Area (EMA) in the Sale plus the equal #5 ranked Heavy Grain Index (GRN), top 1% for DOM, EMA and top 5% of the breed for GRN and top 10% for 400D Growth.



10 LAWSONS JUDD N589 AI

Birth Date: 19/07/2017 **AM:** AM2% **NH:** NH2% **CA:** CA2% **DD:** DD2%
Society ID: VLYN589 **ASA:** APR **Mob:** NS17-WA2 **Pen:** 1
Sire: TUWHARETOA REGENT D145
PARINGA JUDD J5
 STRATHEWEN BERKLEY WILPEN A F30
 AYRVALE BARTEL E7
Dam: LAWSONS BARTEL E7 J944
 LAWSONS INVINCIBLE F625
 TE MANIA AMBASSADOR A134
 LAWSONS HENRY VIII Y5
 TE MANIA BERKLEY B1
 STRATHEWEN IN FOCUS WILPEN A B41
 TE MANIA BARTEL B219
 EAGLEHAWK JEDDA B32
 LAWSONS INVINCIBLE C402
 LAWSONS GAR AUTHORITY B845

December 2018 Angus GROUP BREEDPLAN EBVs									
EBVs	Calving Ease ✓				Growth and Maternal				
	DIR	DTRS	GL	BWT	200	400	600	MCW	MILK
EBVs	1.9	0.7	-3.9	3.1	49	93	120	91	20
Acc	50	45	85	74	69	66	66	63	54
EBVs	Fertility				Carcase				
	SS	DC	CWT	RIB	RUMP	EMA	RBV	IMF	
EBVs	1.6	-6.5	76	0.9	1.0	8.1	-0.7	3.0	
Acc	63	40	58	61	59	58	55	53	
	GRN	157	DOM	142	ABI	123	GRS	133	

Typical good looking Judd son, loads of growth and around breed average MCW and superbly balanced all round numbers including top 10% of the breed for Heavy Grain Index (GRN), Domestic Index (DOM), EMA, IMF and 400D Growth.



11 LAWSONS PROPHET N241 AI

Birth Date: 17/07/2017 **AM:** AMF **NH:** NHFU **CA:** CAFU **DD:** DD1%
Society ID: VLYN241 **ASA:** HBR **Mob:** NS17-WA3 **Pen:** 2
Sire: C R A BEXTOR 872 5205 609
GAR PROPHET
 GAR OBJECTIVE 1885
 AYRVALE BARTEL E7
Dam: LAWSONS BARTEL E7 K453
 LAWSONS GAR SOLUTION D693
 B A R EXT TRAVELER 205
 CRA LADY JAYE 608 498 S EASY
 S S OBJECTIVE T510 0T26
 GAR 1407 NEW DESIGN 2232
 TE MANIA BARTEL B219
 EAGLEHAWK JEDDA B32
 GAR SOLUTION
 LAWSONS GAR PREDESTINED A1453

December 2018 Angus GROUP BREEDPLAN EBVs									
EBVs	Calving Ease ✓				Growth and Maternal				
	DIR	DTRS	GL	BWT	200	400	600	MCW	MILK
EBVs	0.9	1.2	-4.2	4.3	60	102	129	91	22
Acc	57	52	85	74	69	67	67	67	59
EBVs	Fertility				Carcase				
	SS	DC	CWT	RIB	RUMP	EMA	RBV	IMF	
EBVs	1.3	-7.1	77	-0.6	0.2	6.1	-0.6	3.6	
Acc	63	42	62	62	61	60	58	57	
	GRN	171	DOM	151	ABI	131	GRS	139	

Retaining semen marketing rights and 50% revenue sharing interest.

One of our picks for his multi-trait excellence and striking phenotype, what a perfect example of what you can achieve with modern Angus and a disciplined approach to breeding. N241 is the #2 ranked Heavy Grain Index (GRN) bull in the Sale, top 5% of the breed for GRN and DOM Indexes, IMF and 400D Growth, top 10% of the breed for 600D Growth.



12 LAWSONS MOMENTUM N346 AI

Birth Date: 25/06/2017 **AM:** AMFU **NH:** NHFU **CA:** CAFU **DD:** DDF
Society ID: VLYN346 **ASA:** HBR **Mob:** NS17-WA3 **Pen:** 2
Sire: GAR MOMENTUM
 GAR PROGRESS
 GAR BIG EYE 1770
 GAR BIG EYE 1770
Dam: LAWSONS PROPHET K1031
 LAWSONS BARTEL E7 H188
 GAR PREDESTINED
 GAR OBJECTIVE 2345
 ALC BIG EYE D09N
 GAR OBJECTIVE 3387
 C R A BEXTOR 872 5205 608
 GAR OBJECTIVE 1885
 AYRVALE BARTEL E7
 LAWSONS PREDESTINED C1050

December 2018 Angus GROUP BREEDPLAN EBVs									
EBVs	Calving Ease ✓			Growth and Maternal					
	DIR	DTRS	GL	BWT	200	400	600	MCW	MILK
Acc	-0.4	0.8	-2.0	3.6	57	100	122	77	25
	52	47	85	74	69	66	67	64	55
EBVs	Fertility			Carcase					
	SS	DC	CWT	RIB	RUMP	EMA	RBV	IMF	
Acc	0.9	-4.0	75	-0.5	-1.0	10.5	0.0	4.2	
	61	36	60	60	58	58	55	54	
	GRN	165	DOM	144	ABI	131	GRS	134	

Retaining semen marketing rights and 50% revenue sharing interest.



Momentum x Prophet combines two of the greatest sires ever bred at Gardiner Angus Ranch (GAR) in a pedigree that also features Ayrvale Bartel E7 and one of our all time favourites GAR Predestined. N346 is the highest marbling bull in the Sale at +4.2 IMF, top 1% of the breed, also equal #5 ranked Heavy Grain Index (GRN) bull in the Sale, top 5% of the breed for GRN and DOM Indexes and 400D Growth.

13 LAWSONS PROPHECY N344 AI

Birth Date: 16/06/2017 **AM:** AMFU **NH:** NHFU **CA:** CAFU **DD:** DDF
Society ID: VLYN344 **ASA:** HBR **Mob:** NS17-WA3 **Pen:** 2
Sire: GAR PROPHECY
 GAR PROPHET
 GAR 28 AMBUSH 181
Dam: LAWSONS NOVAK E313
 LAWSONS NOVAK K1142
 LAWSONS BARTEL E7 H756
 C R A BEXTOR 872 5205 608
 GAR OBJECTIVE 1885
 B/R AMBUSH 28
 GAR PREDESTINED 1869
 TC TOTAL 410
 LAWSONS GAR PREDESTINED B770
 AYRVALE BARTEL E7
 LAWSONS RIGHT DIRECTION C547

December 2018 Angus GROUP BREEDPLAN EBVs									
EBVs	Calving Ease ✓			Growth and Maternal					
	DIR	DTRS	GL	BWT	200	400	600	MCW	MILK
Acc	0.6	2.8	-6.4	3.7	56	97	120	84	21
	47	39	85	74	68	65	66	62	51
EBVs	Fertility			Carcase					
	SS	DC	CWT	RIB	RUMP	EMA	RBV	IMF	
Acc	1.5	-6.4	70	-1.1	-0.9	4.6	-0.4	3.3	
	60	35	58	59	57	57	54	52	
	GRN	153	DOM	136	ABI	125	GRS	128	

Retaining semen marketing rights and 50% revenue sharing interest.



Deep bodied, grunky Prophecy x Novak. One of the highest Heavy Grain Index (GRN) and Domestic Index (DOM) bulls in the Sale, top 5% of the breed for both GRN and DOM Indexes plus IMF and 400D Growth.

14 LAWSONS METHOD N1065 AI

Birth Date: 17/07/2017 **AM:** AMFU **NH:** NHFU **CA:** CAFU **DD:** DD2%
Society ID: VLYN1065 **ASA:** HBR **Mob:** NS17-WA3 **Pen:** 2
Sire: GAR METHOD
 GAR MOMENTUM
 GAR DAYBREAK 1332
Dam: LAWSONS BARTEL E7 L804
 LAWSONS TOTAL D1152
 GAR PROGRESS
 GAR BIG EYE 1770
 MCC DAYBREAK
 GAR 5050 NEW DESIGN N549
 TE MANIA BARTEL B219
 EAGLEHAWK JEDDA B32
 TC TOTAL 410
 LAWSONS YIELD GRADE A555

December 2018 Angus GROUP BREEDPLAN EBVs									
EBVs	Calving Ease ✓			Growth and Maternal					
	DIR	DTRS	GL	BWT	200	400	600	MCW	MILK
Acc	-0.7	1.5	-3.6	4.0	60	104	133	102	21
	46	38	69	60	58	56	60	57	48
EBVs	Fertility			Carcase					
	SS	DC	CWT	RIB	RUMP	EMA	RBV	IMF	
Acc	1.0	-4.0	83	-1.4	-2.1	10.7	1.3	2.8	
	56	33	56	50	53	53	51	53	
	GRN	162	DOM	146	ABI	132	GRS	138	

Retaining semen marketing rights and 50% revenue sharing interest.



A GAR Method out of a two year old Bartel E7 daughter, they don't get any better than this! Equal #2 ranked Domestic Index (DOM) in the Sale plus the equal #5 ranked Heavy Grain Index (GRN), top 1% for DOM and top 5% of the breed for GRN, 400D and 600D Growth. Equal #3 ranked Sale bull for EMA with a massive +10.7 EMA, top 1% of the breed. One of the high scanning EMA bulls in his group that had an EMA >100 sq. cm.

15 LAWSONS INCREDIBLE N347 AI

Birth Date: 22/06/2017 **AM:** AMFU **NH:** NHFU **CA:** CAFU **DD:** DDFU
Society ID: VLYN347 **ASA:** HBR **Mob:** NS17-WA3 **Pen:** 2
Sire: AYRVALE BARTEL E7
LAWSONS INCREDIBLE H803
 LAWSONS DINKY DI E447
Dam: DUNOON GOODTHING G167
LAWSONS GOODTHING K744
 LAWSONS TANK F399

December 2018 Angus GROUP BREEDPLAN EBVs									
EBVs Acc	Calving Ease				Growth and Maternal				
	DIR	DTRS	GL	BWT	200	400	600	MCW	MILK
	-0.1	-0.7	-4.2	5.2	53	91	122	93	23
	53	47	85	75	69	66	67	65	57
EBVs Acc	Fertility				Carcase				
	SS	DC	CWT	RIB	RUMP	EMA	RBV	IMF	
	1.9	-5.9	76	-1.6	-1.8	7.5	0.6	3.3	
	63	38	59	60	58	58	54	52	
	GRN	161	DOM	139	ABI	120	GRS	127	

Retaining semen marketing rights and 50% revenue sharing interest.

Thick, powerful Incredible son. One of the high scanning EMA bulls in his group that had an EMA >100 sq. cm. One of the highest Heavy Grain Index (GRN) bulls in the Sale, top 5% of the breed for GRN and IMF, top 10% for DOM Index.



16 LAWSONS PROPHECY N338 AI

Birth Date: 21/06/2017 **AM:** AMFU **NH:** NHFU **CA:** CAFU **DD:** DD5%
Society ID: VLYN338 **ASA:** HBR **Mob:** NS17-WA3 **Pen:** 2
Sire: GAR PROPHET
 GAR 28 AMBUSH 181
Dam: AYRVALE BARTEL E7
LAWSONS BARTEL E7 K1042
 LAWSONS HENRY VIII H678

December 2018 Angus GROUP BREEDPLAN EBVs									
EBVs Acc	Calving Ease ✓				Growth and Maternal				
	DIR	DTRS	GL	BWT	200	400	600	MCW	MILK
	0.8	2.0	-5.0	4.3	58	96	123	91	20
	47	40	85	74	67	65	65	63	51
EBVs Acc	Fertility				Carcase				
	SS	DC	CWT	RIB	RUMP	EMA	RBV	IMF	
	1.9	-7.1	74	-1.1	-0.9	4.7	-0.4	3.4	
	59	37	58	60	57	57	54	53	
	GRN	159	DOM	140	ABI	124	GRS	130	

These Prophecy bulls have some serious horsepower! One of the highest Heavy Grain Index (GRN) bulls in the Sale, top 5% of the breed for GRN and IMF, top 10% for DOM Index and 400D Growth.



Allison Watson and Bevan Ravenhill

17 LAWSONS PROPHET N262 AI

Birth Date: 13/07/2017 **AM:** AMFU **NH:** NHFU **CA:** CAFU **DD:** DD4%
Society ID: VLYN262 **ASA:** HBR **Mob:** NS17-WA3 **Pen:** 2
Sire: C R A BEXTOR 872 5205 609
GAR PROPHET
 GAR OBJECTIVE 1885
Dam: GAR ANTICIPATION 7261
LAWSONS ANTICIPATION K1157
 LAWSONS BARTEL E7 H506

December 2018 Angus GROUP BREEDPLAN EBVs									
EBVs Acc	Calving Ease ✓				Growth and Maternal				
	DIR	DTRS	GL	BWT	200	400	600	MCW	MILK
	3.0	2.5	-6.9	2.4	57	95	119	85	21
	55	50	85	74	69	66	66	65	59
EBVs Acc	Fertility				Carcase				
	SS	DC	CWT	RIB	RUMP	EMA	RBV	IMF	
	1.1	-6.6	68	0.1	0.5	7.3	-0.3	3.2	
	62	39	61	61	60	59	57	56	
	GRN	158	DOM	144	ABI	130	GRS	136	

Phenomenal numbers and phenotype and a good outcross for most breeders. Please note the below average MCW. N262 was one of the heaviest and the 4th highest bull for IMF in his large contemporary group with an actual reading of 7.8%, which is right at the top end, so look for this fella to up your MSA Index! Top 5% of the breed for Domestic Index (DOM) and IMF, top 10% for Heavy Grain Index (GRN) and 400D Growth.



18 LAWSONS PROPHET N250 AI

Birth Date: 16/07/2017 **AM:** AMFU **NH:** NHFU **CA:** CAFU **DD:** DDF
Society ID: VLYN250 **ASA:** HBR **Mob:** NS17-WA3 **Pen:** 2
Sire: GAR PROPHET
 C R A BEXTOR 872 5205 609
 GAR OBJECTIVE 1885
 B A R EXT TRAVELER 205
 CRA LADY JAYE 608 498 S EASY
 S S OBJECTIVE T510 OT26
 GAR 1407 NEW DESIGN 2232
Dam: LAWSONS NZ09104 K1057
 LAWSONS EVIDENT H404
 MYTTY IN FOCUS
 LAWSONS ANGUS NZ 377
 DUNOON EVIDENT E614
 LAWSONS AMBUSH E1038

December 2018 Angus GROUP BREEDPLAN EBVs									
EBVs	Calving Ease				Growth and Maternal				
	DIR	DTRS	GL	BWT	200	400	600	MCW	MILK
Acc	-0.6	0.7	-3.4	4.7	63	108	134	101	22
	55	50	85	74	68	65	66	66	58
EBVs	Fertility				Carcass				
	SS	DC	CWT	RIB	RUMP	EMA	RBV	IMF	
Acc	1.8	-5.6	80	-0.9	-0.4	7.6	0.1	3.2	
	62	40	60	60	59	58	55	54	
	GRN	164	DOM	147	ABI	132	GRS	138	

Retaining semen marketing rights and 50% revenue sharing interest.

N250 is a standout individual, the highest 400D Growth (top 1% percentile of the breed) bull in the Sale, #3 for 600D Growth, equal #2 ranked bull for Domestic Index (DOM), plus the equal #5 ranked Heavy Grain Index (GRN), top 1% for DOM and top 5% of the breed for GRN, IMF and 600D Growth, top 10% EMA.



19 LAWSONS PROPHET N291 AI

Birth Date: 17/07/2017 **AM:** AMFU **NH:** NHFU **CA:** CAFU **DD:** DD7%
Society ID: VLYN291 **ASA:** HBR **Mob:** NS17-WA3 **Pen:** 2
Sire: GAR PROPHET
 C R A BEXTOR 872 5205 609
 GAR OBJECTIVE 1885
 B A R EXT TRAVELER 205
 CRA LADY JAYE 608 498 S EASY
 S S OBJECTIVE T510 OT26
 GAR 1407 NEW DESIGN 2232
Dam: LAWSONS BARTEL E7 K479
 AYRVALE BARTEL E7
 LAWSONS GAR PREDESTINED D1157
 TE MANIA BARTEL B219
 EAGLEHAWK JEDDA B32
 GAR PREDESTINED
 GAR ENHANCER 1283

December 2018 Angus GROUP BREEDPLAN EBVs									
EBVs	Calving Ease ✓				Growth and Maternal				
	DIR	DTRS	GL	BWT	200	400	600	MCW	MILK
Acc	0.3	1.5	-3.2	4.1	55	93	117	82	22
	57	52	85	74	69	66	67	67	59
EBVs	Fertility				Carcass				
	SS	DC	CWT	RIB	RUMP	EMA	RBV	IMF	
Acc	1.0	-7.4	69	0.0	0.7	6.7	-0.7	3.6	
	63	43	62	62	61	60	58	57	
	GRN	156	DOM	140	ABI	124	GRS	130	

A very relaxed Prophet x E7 that is confident he will handle whatever job he is asked to do, again note the incredible growth curve, calving ease and below breed average MCW. One of the high scanning EMA bulls in his group that had an EMA >100 sq. cm. Top 10% of the breed for Heavy Grain Index (GRN), Domestic Index (DOM) and 400D Growth, top 5% for marbling (IMF).



20 LAWSONS JUDD N256 AI

Birth Date: 24/07/2017 **AM:** AMFU **NH:** NHFU **CA:** CAFU **DD:** DDC
Society ID: VLYN256 **ASA:** HBR **Mob:** NS17-WA3 **Pen:** 2
Sire: PARINGA JUDD J5
 TUWHARETOA REGENT D145
 STRATHEWEN BERKLEY WILPENA F30
 AYRVALE BARTEL E7
 LAWSONS BARTEL E7 K848
 LAWSONS PROGRESS G953
 TE MANIA AMBASSADOR A134
 LAWSONS HENRY VIII Y5
 TE MANIA BERKLEY B1
 STRATHEWEN IN FOCUS WILPENA B41
 TE MANIA BARTEL B219
 EAGLEHAWK JEDDA B32
 GAR PROGRESS
 LAWSONS TOTAL D1355

December 2018 Angus GROUP BREEDPLAN EBVs									
EBVs	Calving Ease ✓				Growth and Maternal				
	DIR	DTRS	GL	BWT	200	400	600	MCW	MILK
Acc	-0.4	-0.9	-2.2	4.4	54	95	127	104	22
	51	46	85	74	69	66	67	63	54
EBVs	Fertility				Carcass				
	SS	DC	CWT	RIB	RUMP	EMA	RBV	IMF	
Acc	2.0	-6.7	80	0.5	0.3	7.5	-0.8	3.3	
	62	41	58	60	58	58	55	53	
	GRN	157	DOM	139	ABI	117	GRS	129	

Another moderate, chunky Judd x E7. N256 was the highest scanning EMA bull in his contemporary group with an actual EMA of 111 sq. cm. Top 10% of the breed for Heavy Grain Index (GRN), 400D and 600D Growth and EMA, top 5% for marbling (IMF).



21 LAWSONS PROPHET N229 AI

Birth Date: 17/07/2017 **AM:** AMFU **NH:** NHFU **CA:** CAFU **DD:** DD8%
Society ID: VLYN229 **ASA:** HBR **Mob:** NS17-WA3 **Pen:** 3
Sire: GAR PROPHET
 C R A BEXTOR 872 5205 609
 GAR OBJECTIVE 1885
 GAR 1407 NEW DESIGN 2232
Dam: LAWSONS BARTEL E7 K478
 AYRVALE BARTEL E7
 LAWSONS PREDESTINED D355
 B A R EXT TRAVELER 205
 CRA LADY JAYE 608 498 S EASY
 S S OBJECTIVE T510 0T26
 TE MANIA BARTEL B219
 EAGLEHAWK JEDDA B32
 GAR PREDESTINED
 LAWSONS CONVEGENCE B1538

December 2018 Angus GROUP BREEDPLAN EBVs									
EBVs Acc	Calving Ease ✓				Growth and Maternal				
	DIR	DTRS	GL	BWT	200	400	600	MCW	MILK
	1.5	2.3	-4.1	3.3	56	97	120	84	23
	57	52	85	74	69	66	67	67	59
EBVs Acc	Fertility				Carcase				
	SS	DC	CWT	RIB	RUMP	EMA	RBV	IMF	
	1.2	-7.8	72	0.1	1.0	6.5	-0.8	3.3	
	63	43	62	62	61	59	58	57	
	GRN	161	DOM	146	ABI	129	GRS	136	

Retaining semen marketing rights and 50% revenue sharing interest.

Wow, check this fella out, another superb Prophet x E7 with a phenomenal spread of numbers and below average MCW. N229 is one of the highest Heavy Grain Index (GRN) and Domestic Index (DOM) bulls in the Sale, top 5% of the breed for both GRN and DOM Indexes plus IMF and 400D Growth. One of the highest scanning EMA bulls in his group that had an EMA >100 sq. cm.



22 LAWSONS PROPHECY N354 AI

Birth Date: 25/06/2017 **AM:** AM5% **NH:** NH3% **CA:** CAFU **DD:** DD1%
Society ID: VLYN354 **ASA:** HBR **Mob:** NS17-WA3 **Pen:** 3
Sire: GAR PROPHECY
 GAR OBJECTIVE 1885
 GAR 28 AMBUSH 181
Dam: LAWSONS BARTEL E7 K1023
 AYRVALE BARTEL E7
 LAWSONS EDMUND E11 H692
 C R A BEXTOR 872 5205 608
 GAR OBJECTIVE 1885
 B/R AMBUSH 28
 GAR PREDESTINED 1869
 TE MANIA BARTEL B219
 EAGLEHAWK JEDDA B32
 RENNYLEA EDMUND E11
 LAWSONS BOOMTIME D423

December 2018 Angus GROUP BREEDPLAN EBVs									
EBVs Acc	Calving Ease ✓				Growth and Maternal				
	DIR	DTRS	GL	BWT	200	400	600	MCW	MILK
	1.3	2.0	-2.4	3.3	55	93	117	85	22
	47	40	85	74	67	65	64	62	51
EBVs Acc	Fertility				Carcase				
	SS	DC	CWT	RIB	RUMP	EMA	RBV	IMF	
	1.9	-7.5	71	-0.5	-0.4	5.1	-0.7	3.4	
	59	37	58	59	56	56	54	52	
	GRN	156	DOM	138	ABI	123	GRS	128	

Great looking Prophecy x E7 son. One of the high weight gain and EMA scanning bulls in his group that had an EMA >100 sq. cm. Top 10% of the breed for Heavy Grain Index (GRN), Domestic Index (DOM) and 400D Growth, top 5% for marbling (IMF).



23 LAWSONS JUDD N363 AI

Birth Date: 27/06/2017 **AM:** AMFU **NH:** NHFU **CA:** CAFU **DD:** DDF
Society ID: VLYN363 **ASA:** HBR **Mob:** NS17-WA3 **Pen:** 3
Sire: PARINGA JUDD J5
 TUWHARETOA REGENT D145
 STRATHEWEN BERKLEY WILPENA F30
Dam: LAWSONS NZ09104 K732
 LAWSONS ANGUS NZ 09104
 LAWSONS GRADE UP F125
 TE MANIA AMBASSADOR A134
 LAWSONS HENRY VIII Y5
 TE MANIA BERKLEY B1
 STRATHEWEN IN FOCUS WILPENA B41
 MYTTY IN FOCUS
 LAWSONS ANGUS NZ 377
 THOMAS GRADE UP
 LAWSONS OBJECTIVE D820

December 2018 Angus GROUP BREEDPLAN EBVs									
EBVs Acc	Calving Ease				Growth and Maternal				
	DIR	DTRS	GL	BWT	200	400	600	MCW	MILK
	0.1	-2.3	-1.4	5.0	55	100	133	119	20
	49	43	85	74	69	66	67	63	53
EBVs Acc	Fertility				Carcase				
	SS	DC	CWT	RIB	RUMP	EMA	RBV	IMF	
	2.0	-5.2	83	-0.4	-1.1	8.7	0.1	2.8	
	61	38	57	58	56	56	52	51	
	GRN	156	DOM	138	ABI	119	GRS	129	

One of the picks in the Sale on looks and performance, out of an NZ09104 daughter that are deep bodied and fertile. N363 was the 2nd highest EMA scan in his large contemporary group with an actual EMA of 111 sq. cm. Top 10% of the breed for Heavy Grain Index (GRN), lots of growth at +100 for 400D, top 5% of the breed for both 400D and 600D Growth and EMA.



24 LAWSONS PROPHECY N336 AI

Birth Date: 22/06/2017 **AM:** AM8% **NH:** NHFU **CA:** CAFU **DD:** DDF
Society ID: VLYN336 **ASA:** HBR **Mob:** NS17-WA3 **Pen:** 3
Sire: GAR PROPHET C R A BEXTOR 872 5205 608
 GAR OBJECTIVE 1885
 GAR 28 AMBUSH 181 B/R AMBUSH 28
 GAR PREDESTINED 1869
Dam: LAWSONS ANGUS NZ 09104 MYTTY IN FOCUS
 LAWSONS ANGUS NZ 377
 LAWSONS NOVAK E313
 LAWSONS SOLUTION C1044

December 2018 Angus GROUP BREEDPLAN EBVs									
EBVs	Calving Ease			Growth and Maternal					
	DIR	DTRS	GL	BWT	200	400	600	MCW	MILK
Acc	-0.1	1.4	-3.7	4.9	59	104	129	101	20
	45	37	85	74	67	64	63	62	49
EBVs	Fertility			Carcase					
	SS	DC	CWT	RIB	RUMP	EMA	RBV	IMF	
Acc	1.7	-4.8	76	-1.7	-1.8	5.9	0.1	3.2	
	58	33	56	57	54	54	51	49	
	GRN	155	DOM	137	ABI	126	GRS	128	

Another Prophecy son with some serious horsepower, N336 ranks in the top 5% of the breed for Domestic Index (DOM), IMF and 400D Growth, top 10% for Heavy Grain Index (GRN) and 600D Growth.



25 LAWSONS PROPHET N279 AI

Birth Date: 22/07/2017 **AM:** AMFU **NH:** NHFU **CA:** CAFU **DD:** DDF
Society ID: VLYN279 **ASA:** HBR **Mob:** NS17-WA3 **Pen:** 3
Sire: GAR PROPHET C R A BEXTOR 872 5205 609
 GAR OBJECTIVE 1885 B A R EXT TRAVELER 205
 CRA LADY JAYE 608 498 S EASY
 S S OBJECTIVE T510 0T26
 GAR 1407 NEW DESIGN 2232
Dam: LAWSONS BARTEL E7 K1193 TE MANIA BARTEL B219
 EAGLEHAWK JEDDA B32
 THOMAS GRADE UP
 LAWSONS GAR NEW LEVEL A1246

December 2018 Angus GROUP BREEDPLAN EBVs									
EBVs	Calving Ease			Growth and Maternal					
	DIR	DTRS	GL	BWT	200	400	600	MCW	MILK
Acc	-1.5	1.2	-2.3	4.9	58	96	123	86	20
	56	52	85	74	69	66	66	65	59
EBVs	Fertility			Carcase					
	SS	DC	CWT	RIB	RUMP	EMA	RBV	IMF	
Acc	1.0	-6.5	73	0.0	0.6	5.6	-1.0	3.8	
	63	43	62	63	62	60	58	57	
	GRN	154	DOM	137	ABI	120	GRS	128	

Neat all rounder with an elite growth curve, massive growth and below average MCW and exceptional calving ease! N279 is the equal #3 ranked bull in the Sale for marbling at +3.8 IMF, also top 10% of the breed for Heavy Grain Index (GRN) and 400D Growth.



These Dennis Barnsby PTIC heifers made \$2,000 at the recent IRA Annual Sale in Pemberton. Most are PTIC by AI to Lawsons Momentous M518. Great job Dennis, I'm sure they will go on and so a great job for their new owner.

26 LAWSONS PROPHET N281 AI

Birth Date: 20/07/2017 **AM:** AMFU **NH:** NHFU **CA:** CAFU **DD:** DDF
Society ID: VLYN281 **ASA:** HBR **Mob:** NS17-WA3 **Pen:** 3
Sire: GAR PROPHET C R A BEXTOR 872 5205 609
 GAR OBJECTIVE 1885 B A R EXT TRAVELER 205
 CRA LADY JAYE 608 498 S EASY
 S S OBJECTIVE T510 0T26
 GAR 1407 NEW DESIGN 2232
Dam: LAWSONS BARTEL E7 K701 TE MANIA BARTEL B219
 EAGLEHAWK JEDDA B32
 YTHANBRAE HENRY VIII
 LAWSONS SOLUTION D681

December 2018 Angus GROUP BREEDPLAN EBVs									
EBVs	Calving Ease ✓			Growth and Maternal					
	DIR	DTRS	GL	BWT	200	400	600	MCW	MILK
Acc	0.3	1.2	-1.5	3.4	54	92	116	82	23
	57	53	85	74	69	66	67	67	59
EBVs	Fertility			Carcase					
	SS	DC	CWT	RIB	RUMP	EMA	RBV	IMF	
Acc	1.2	-7.3	70	-0.5	0.1	5.2	-0.9	3.6	
	63	43	62	62	61	60	58	57	
	GRN	154	DOM	136	ABI	120	GRS	126	



Easy fleshing Prophet x E7 son with everything you would expect from this combination - calving ease, high growth, fertile, moderate daughters and exceptional carcass traits. N281 was the second highest bull for IMF in his large contemporary group with an actual reading of 8.0%, which is right at the top end, so look for this fella to up your MSA Index! Top 10% of the breed for Heavy Grain Index (GRN), top 5% for marbling (IMF).

27 LAWSONS PROPHET N289 AI

Birth Date: 11/07/2017 **AM:** AM5% **NH:** NHFU **CA:** CAFU **DD:** DD2%
Society ID: VLYN289 **ASA:** HBR **Mob:** NS17-WA3 **Pen:** 3
Sire: GAR PROPHET
 C R A BEXTOR 872 5205 609
 GAR OBJECTIVE 1885
Dam: LAWSONS GOODTHING K1158
 DUNOON GOODTHING G167
 LAWSONS NOVAK H752
 B A R EXT TRAVELER 205
 CRA LADY JAYE 608 498 S EASY
 S S OBJECTIVE T510 0T26
 GAR 1407 NEW DESIGN 2232
 TUWHARETOA REGENT D145
 DUNOON PRINCESS B187
 LAWSONS NOVAK E313
 LAWSONS SOLUTION D213

December 2018 Angus GROUP BREEDPLAN EBVs									
EBVs Acc	Calving Ease ✓				Growth and Maternal				
	DIR	DTRS	GL	BWT	200	400	600	MCW	MILK
	1.7	1.4	-6.4	2.8	54	95	115	73	22
	56	51	85	74	69	66	67	67	59
EBVs Acc	Fertility				Carcase				
	SS	DC	CWT	RIB	RUMP	EMA	RBV	IMF	
	1.0	-6.3	71	0.3	0.4	6.3	-0.7	3.5	
	63	40	62	61	60	60	57	56	
	GRN	154	DOM	139	ABI	127	GRS	130	

Phenomenal spread of numbers and note the +73 MCW. One of the high scanning EMA bulls in his group that had an EMA >100 sq. cm. Top 5% of the breed for Domestic Index (DOM) and marbling (IMF), top 10% for Heavy Grain Index (GRN) and 400D Growth.



28 LAWSONS PROPHECY N302 AI

Birth Date: 22/06/2017 **AM:** AMFU **NH:** NHFU **CA:** CAFU **DD:** DD1%
Society ID: VLYN302 **ASA:** HBR **Mob:** NS17-WA3 **Pen:** 3
Sire: GAR PROPHECY
 GAR PROPHET
 GAR 28 AMBUSH 181
Dam: LAWSONS 11 553 K1115
 TE MANIA 11 553
 LAWSONS AFRICA H479
 C R A BEXTOR 872 5205 608
 GAR OBJECTIVE 1885
 B/R AMBUSH 28
 GAR PREDESTINED 1869
 TUWHARETOA REGENT D145
 TE MANIA 07 204
 TE MANIA AFRICA A217
 LAWSONS AMBUSH F86

December 2018 Angus GROUP BREEDPLAN EBVs									
EBVs Acc	Calving Ease ✓				Growth and Maternal				
	DIR	DTRS	GL	BWT	200	400	600	MCW	MILK
	1.0	2.3	-3.2	3.9	55	95	119	95	20
	46	37	85	74	68	65	66	63	50
EBVs Acc	Fertility				Carcase				
	SS	DC	CWT	RIB	RUMP	EMA	RBV	IMF	
	1.6	-6.0	66	-0.8	-1.2	7.0	0.1	3.1	
	60	35	58	59	56	56	53	51	
	GRN	154	DOM	137	ABI	125	GRS	128	

One of the high scanning EMA bulls in his group that had an EMA >100 sq. cm. Top 5% of the breed for Domestic Index (DOM), top 10% for Heavy Grain Index (GRN), IMF and 400D Growth.



29 LAWSONS PROPHET N232 AI

Birth Date: 20/07/2017 **AM:** AMFU **NH:** NHFU **CA:** CAFU **DD:** DDF
Society ID: VLYN232 **ASA:** HBR **Mob:** NS17-WA3 **Pen:** 3
Sire: GAR PROPHET
 C R A BEXTOR 872 5205 609
 GAR OBJECTIVE 1885
Dam: LAWSONS NZ09104 K751
 LAWSONS ANGUS NZ 09104
 LAWSONS NEW DESIGN 5050 F410
 B A R EXT TRAVELER 205
 CRA LADY JAYE 608 498 S EASY
 S S OBJECTIVE T510 0T26
 GAR 1407 NEW DESIGN 2232
 MYTTY IN FOCUS
 LAWSONS ANGUS NZ 377
 GAR NEW DESIGN 5050
 LAWSONS ROMEO C167

December 2018 Angus GROUP BREEDPLAN EBVs									
EBVs Acc	Calving Ease				Growth and Maternal				
	DIR	DTRS	GL	BWT	200	400	600	MCW	MILK
	-2.5	-0.8	-3.4	6.0	60	103	129	101	20
	55	50	85	74	68	66	67	66	58
EBVs Acc	Fertility				Carcase				
	SS	DC	CWT	RIB	RUMP	EMA	RBV	IMF	
	1.3	-5.7	76	-0.8	-0.4	6.6	0.0	3.1	
	62	39	60	59	59	58	55	54	
	GRN	152	DOM	136	ABI	122	GRS	127	

Top end performance and carcass bull, suitable for cows. Top 10% of the breed for Heavy Grain Index (GRN), Domestic Index (DOM), IMF and 600D Growth, top 5% for 400D Growth.



30 LAWSONS BARTEL E7 N287 AI

Birth Date: 15/07/2017 **AM:** AMFU **NH:** NH3% **CA:** CAFU **DD:** DDFU
Society ID: VLYN287 **ASA:** HBR **Mob:** NS17-WA3 **Pen:** 3
Sire: AYRVALE BARTEL E7
 TE MANIA BARTEL B219
 EAGLEHAWK JEDDA B32
Dam: LAWSONS NOVAK K1067
 LAWSONS TRUST H429
 B/R NEW DIMENSION 7127
 TE MANIA JEDDA W85
 MYTTY IN FOCUS
 EAGLEHAWK JEDDA 248
 TC TOTAL 410
 LAWSONS GAR PREDESTINED B770
 SYDGEN TRUST 6228
 LAWSONS ULTIMATE F98

December 2018 Angus GROUP BREEDPLAN EBVs									
EBVs Acc	Calving Ease ✓				Growth and Maternal				
	DIR	DTRS	GL	BWT	200	400	600	MCW	MILK
	2.0	3.8	-3.9	1.9	46	83	107	74	23
	58	55	85	74	69	67	67	67	60
EBVs Acc	Fertility				Carcase				
	SS	DC	CWT	RIB	RUMP	EMA	RBV	IMF	
	1.9	-7.9	67	-0.9	-0.4	5.9	-0.2	2.8	
	64	48	64	65	63	63	61	63	
	GRN	148	DOM	134	ABI	120	GRS	126	

Combines two heavyweight sires of the breed, E7 and Novak, in the sweet spot of the bell curve for all key traits including below breed average for MCW. Top 10% of the breed for Heavy Grain Index (GRN).



31 LAWSONS JUDD N607 AI

Birth Date: 11/07/2017 **AM:** AMFU **NH:** NHFU **CA:** CAFU **DD:** DDFU
Society ID: VLYN607 **ASA:** HBR **Mob:** NS17-WA2 **Pen:** 4
Sire: PARINGA JUDD J5
 TUWHARETOA REGENT D145
 STRATHEWEN BERKLEY WILPENA F30
Dam: LAWSONS BARTEL E7 J926
 LAWSONS INVINCIBLE G863
 TE MANIA AMBASSADOR A134
 LAWSONS HENRY VIII Y5
 TE MANIA BERKLEY B1
 STRATHEWEN IN FOCUS WILPENA B41
 TE MANIA BARTEL B219
 EAGLEHAWK JEDDA B32
 LAWSONS INVINCIBLE C402
 LAWSONS RIGHT DIRECTION C400

December 2018 Angus GROUP BREEDPLAN EBVs									
EBVs Acc	Calving Ease ✓				Growth and Maternal				
	DIR	DTRS	GL	BWT	200	400	600	MCW	MILK
	2.8	1.0	-5.7	2.7	48	87	114	83	21
	52	47	85	75	69	67	67	63	55
EBVs Acc	Fertility				Carcase				
	SS	DC	CWT	RIB	RUMP	EMA	RBV	IMF	
	2.0	-7.2	75	0.7	0.7	8.0	-0.7	3.2	
	63	41	59	62	60	59	56	54	
	GRN	156	DOM	140	ABI	121	GRS	131	



N607 is a super attractive, no holes, phenotypically perfect Judd x E7 son. Double curve bender - easy calving, high growth and below breed average MCW - you can't find bulls like this anywhere else in WA as most breeders still think you need big cows to convert grass. These bulls defy every genetic antagonism you can throw at them! N607 ranks in the top 10% of the breed for Heavy Grain Index (GRN), Domestic Index (DOM) and EMA, top 5% for marbling (IMF). One of the high scanning EMA bulls in his group that had an EMA >100 sq. cm.

32 LAWSONS PROPHET N633 AI

Birth Date: 15/07/2017 **AM:** AMFU **NH:** NHFU **CA:** CAFU **DD:** DD3%
Society ID: VLYN633 **ASA:** HBR **Mob:** NS17-WA2 **Pen:** 4
Sire: GAR PROPHET
 C R A BEXTOR 872 5205 609
 GAR OBJECTIVE 1885
Dam: LAWSONS BARTEL E7 H438
 LAWSONS AMBUSH F280
 B A R EXT TRAVELER 205
 CRA LADY JAYE 608 498 S EASY
 S S OBJECTIVE T510 0T26
 GAR 1407 NEW DESIGN 2232
 TE MANIA BARTEL B219
 EAGLEHAWK JEDDA B32
 B/R AMBUSH 28
 LAWSONS GAR PREDESTINED D1144

December 2018 Angus GROUP BREEDPLAN EBVs									
EBVs Acc	Calving Ease ✓				Growth and Maternal				
	DIR	DTRS	GL	BWT	200	400	600	MCW	MILK
	1.1	3.1	-2.3	2.9	54	95	116	84	24
	57	52	85	74	69	67	67	67	60
EBVs Acc	Fertility				Carcase				
	SS	DC	CWT	RIB	RUMP	EMA	RBV	IMF	
	1.0	-7.6	72	-0.5	0.2	5.8	-0.7	3.5	
	63	43	62	63	62	61	58	57	
	GRN	156	DOM	140	ABI	127	GRS	130	



Cracking bull from any angle, another world class Prophet x E7, a rock-solid calving ease package with lots of horsepower at +116 600D and only +84 on MCW. Wow, that's impressive. N633 is of the best performers, weighing in at 664kg versus his group average of 597kg in October 2018, N633 was also one of the high scanning IMF and EMA bulls in his contemporary group with scan data of 7.3% for IMF and 102 sq. cm EMA. Top 5% of the breed for Domestic Index (DOM) and marbling (IMF), top 10% for Heavy Grain Index (GRN) and 400D Growth.

33 LAWSONS PROPHET N660 AI

Birth Date: 30/06/2017 **AM:** AMFU **NH:** NHF **CA:** CAFU **DD:** DDF
Society ID: VLYN660 **ASA:** HBR **Mob:** NS17-WA2 **Pen:** 4
Sire: GAR PROPHET
 C R A BEXTOR 872 5205 609
 GAR OBJECTIVE 1885
Dam: LAWSONS AMBASSADOR J678
 TOPBOS AMBASSADOR F4
 LAWSONS SOLUTION D218

December 2018 Angus GROUP BREEDPLAN EBVs									
EBVs	Calving Ease				Growth and Maternal				
	DIR	DTRS	GL	BWT	200	400	600	MCW	MILK
Acc	-4.3	-2.9	0.5	6.0	62	106	137	107	23
	56	51	85	74	69	67	67	65	60
EBVs	Fertility				Carcase				
	SS	DC	CWT	RIB	RUMP	EMA	RBV	IMF	
Acc	1.5	-5.4	79	-1.1	-0.8	4.8	-0.6	3.8	
	63	41	62	63	62	60	58	56	
	GRN	156	DOM	134	ABI	116	GRS	123	

N660 is the highest 600D Growth (top 5% of the breed) bull in the Sale plus equal #2 for 400D Growth (top 1% of the breed) and equal #3 for IMF; top 5% of the breed for IMF, 600D Growth and top 10% for Heavy Grain Index (GRN). One of the high scanning EMA bulls in his group that had an EMA >100 sq. cm.



34 LAWSONS BARTEL E7 N665 AI

Birth Date: 14/07/2017 **AM:** AMFU **NH:** NHFU **CA:** CAFU **DD:** DD2%
Society ID: VLYN665 **ASA:** HBR **Mob:** NS17-WA2 **Pen:** 4
Sire: AYRVALE BARTEL E7
 TE MANIA BARTEL B219
 EAGLEHAWK JEDDA B32
Dam: LAWSONS REGENT J808
 TUWHARETOA REGENT D145
 LAWSONS BANDO D4

December 2018 Angus GROUP BREEDPLAN EBVs									
EBVs	Calving Ease ✓				Growth and Maternal				
	DIR	DTRS	GL	BWT	200	400	600	MCW	MILK
Acc	0.8	1.6	-5.4	4.0	46	80	108	80	18
	59	57	85	74	69	67	67	68	61
EBVs	Fertility				Carcase				
	SS	DC	CWT	RIB	RUMP	EMA	RBV	IMF	
Acc	1.7	-8.9	72	0.0	0.1	5.6	-0.5	3.1	
	63	52	65	66	64	63	62	58	
	GRN	154	DOM	136	ABI	115	GRS	124	

Impressive calving ease, high growth E7 x Regent with below average Mature Cow weight (MCW), top 10% of the breed for Heavy Grain Index (GRN) and marbling (IMF).



35 LAWSONS PROPHET N624 AI

Birth Date: 8/07/2017 **AM:** AMFU **NH:** NHFU **CA:** CAFU **DD:** DD6%
Society ID: VLYN624 **ASA:** HBR **Mob:** NS17-WA2 **Pen:** 4
Sire: GAR PROPHET
 C R A BEXTOR 872 5205 609
 GAR OBJECTIVE 1885
Dam: LAWSONS TANK B1155 G669
 LAWSONS TANK B1155
 LAWSONS GAR DINKY DI D532

December 2018 Angus GROUP BREEDPLAN EBVs									
EBVs	Calving Ease ✓				Growth and Maternal				
	DIR	DTRS	GL	BWT	200	400	600	MCW	MILK
Acc	1.4	0.9	-4.7	3.2	55	94	123	96	23
	58	52	85	75	70	68	68	67	62
EBVs	Fertility				Carcase				
	SS	DC	CWT	RIB	RUMP	EMA	RBV	IMF	
Acc	1.1	-6.3	69	-0.4	-0.4	6.5	-0.2	3.0	
	65	44	63	64	63	61	59	58	
	GRN	153	DOM	138	ABI	122	GRS	130	

Big butted Prophet x Tank son. One of the high scanning IMF and EMA bulls in his contemporary group with actual scan data of 7.4% IMF and 104 sq. cm EMA. Top 10% of the breed for Heavy Grain Index (GRN), Domestic Index (DOM), IMF and 400D Growth.



36 LAWSONS PROPHET N605 AI

Birth Date: 16/07/2017 **AM:** AM2% **NH:** NH2% **CA:** CAFU **DD:** DD7%
Society ID: VLYN605 **ASA:** HBR **Mob:** NS17-WA2 **Pen:** 4
Sire: GAR PROPHET
 C R A BEXTOR 872 5205 609 B A R EXT TRAVELER 205
 CRA LADY JAYE 608 498 S EASY
 S S OBJECTIVE T510 OT26
 GAR 1407 NEW DESIGN 2232
Dam: LAWSONS BARTEL E7 H611
 AYRVALE BARTEL E7 TE MANIA BARTEL B219
 EAGLE-HAWK JEDDA B32
 LAWSONS PREDESTINED C224 GAR PREDESTINED
 LAWSONS FUTURE DIRECTION X720

December 2018 Angus GROUP BREEDPLAN EBVs									
EBVs	Calving Ease ✓			Growth and Maternal					
	DIR	DTRS	GL	BWT	200	400	600	MCW	MILK
Acc	1.3	2.5	-1.9	2.7	52	88	108	69	23
	57	52	85	74	69	67	67	67	60
EBVs	Fertility			Carcass					
	SS	DC	CWT	RIB	RUMP	EMA	RBV	IMF	
Acc	1.0	-7.1	64	0.0	0.8	7.1	-1.1	3.7	
	64	43	62	63	62	61	59	57	
	GRN	152	DOM	137	ABI	123	GRS	127	

Cracking high performance calving ease Prophet x E7 son with well below average Mature Cow Weight (+69 MCW). N605 was the equal 4th highest EMA scan in his large contemporary group with an actual EMA of 107 sq. cm. Top 10% of the breed for Heavy Grain Index (GRN) and Domestic Index (DOM), top 5% for marbling (IMF).



37 LAWSONS PROPHET N610 AI

Birth Date: 22/07/2017 **AM:** AMFU **NH:** NHFU **CA:** CAFU **DD:** DDF
Society ID: VLYN610 **ASA:** HBR **Mob:** NS17-WA2 **Pen:** 4
Sire: GAR PROPHET
 C R A BEXTOR 872 5205 609 B A R EXT TRAVELER 205
 CRA LADY JAYE 608 498 S EASY
 S S OBJECTIVE T510 OT26
 GAR 1407 NEW DESIGN 2232
Dam: LAWSONS REGENT J931
 TUWHARETOA REGENT D145 TE MANIA AMBASSADOR A134
 LAWSONS HENRY VIII Y5
 GAR SOLUTION
 LAWSONS NEW DESIGN 1407 Z1003

December 2018 Angus GROUP BREEDPLAN EBVs									
EBVs	Calving Ease			Growth and Maternal					
	DIR	DTRS	GL	BWT	200	400	600	MCW	MILK
Acc	-1.6	-3.2	-0.3	4.9	56	98	127	102	20
	57	53	85	74	69	67	67	66	60
EBVs	Fertility			Carcass					
	SS	DC	CWT	RIB	RUMP	EMA	RBV	IMF	
Acc	0.8	-5.4	76	-0.4	-0.5	5.2	-1.1	3.8	
	63	44	63	63	62	61	59	58	
	GRN	152	DOM	131	ABI	113	GRS	120	

N610 is the equal #3 ranked bull in the Sale for marbling at +3.8 IMF plus top 10% of the breed for Heavy Grain Index (GRN) and 600D Growth, top 5% for 400D Growth.



38 LAWSONS SURE FIRE N631 AI

Birth Date: 18/07/2017 **AM:** AMFU **NH:** NHFU **CA:** CAFU **DD:** DDF
Society ID: VLYN631 **ASA:** HBR **Mob:** NS17-WA2 **Pen:** 4
Sire: GAR SURE FIRE
 CONNEALY IN SURE 8524 MYTTY IN FOCUS
 ENTRENA OF CONANGA 657
 GAR NEW DESIGN 5050
 CHAIR ROCK GRID MAKER 2107
Dam: LAWSONS ULTIMATE G1101
 GAR ULTIMATE S S OBJECTIVE T510 OT26
 GAR LOAD UP 1314
 WILSONS DOWN EQUATOR V191
 LAWSONS PREDESTINED B338

December 2018 Angus GROUP BREEDPLAN EBVs									
EBVs	Calving Ease ✓			Growth and Maternal					
	DIR	DTRS	GL	BWT	200	400	600	MCW	MILK
Acc	0.7	0.5	-4.1	4.5	52	89	110	106	12
	52	46	85	74	69	67	66	64	57
EBVs	Fertility			Carcass					
	SS	DC	CWT	RIB	RUMP	EMA	RBV	IMF	
Acc	2.9	-8.2	68	-0.6	-0.4	7.0	0.9	2.5	
	63	35	59	60	58	58	55	53	
	GRN	152	DOM	136	ABI	125	GRS	126	

Stout, deep bodied Sure Fire out of an Ultimate daughter, so a good outcross for most breeders. Top 5% of the breed for Domestic Index (DOM), top 10% for Heavy Grain Index (GRN).



39 LAWSONS SURE FIRE N634 AI

Birth Date: 21/07/2017 **AM:** AMFU **NH:** NHFU **CA:** CAFU **DD:** DDF
Society ID: VLYN634 **ASA:** HBR **Mob:** NS17-WA2 **Pen:** 4
Sire: GAR SURE FIRE
 CONNEALY IN SURE 8524 MYTTY IN FOCUS
 ENTREENA OF CONANGA 657
 GAR NEW DESIGN 5050
 CHAIR ROCK GRID MAKER 2107
 CHAIR ROCK 5050 GAR 8086
Dam: LAWSONS EVIDENT H404
 DUNOON EVIDENT E614 TE MANIA BARTEL B219
 LAWSONS AMBUSH E1038 DUNOON ELSA B681
 B/R AMBUSH 28
 LAWSONS ROMEO C80

December 2018 Angus GROUP BREEDPLAN EBVs									
EBVs Acc	Calving Ease				Growth and Maternal				
	DIR	DTRS	GL	BWT	200	400	600	MCW	MILK
	-1.9	1.1	0.7	3.8	50	89	101	86	15
	52	46	85	74	69	66	66	64	57
EBVs Acc	Fertility				Carcase				
	SS	DC	CWT	RIB	RUMP	EMA	RBV	IMF	
	3.3	-8.2	64	-1.1	-0.8	8.7	1.3	2.8	
	62	36	59	61	58	58	55	54	
	GRN	150	DOM	133	ABI	127	GRS	122	

This Sure Fire x Evident is sure good on eye appeal, super quiet disposition and very sound, top 5% of the breed for Domestic Index (DOM) and EMA, top 10% for Heavy Grain Index (GRN).



40 LAWSONS MOMENTUM N1064 AI

Birth Date: 16/06/2017 **AM:** AMFU **NH:** NHFU **CA:** CAFU **DD:** DD2%
Society ID: VLYN1064 **ASA:** HBR **Mob:** NS17-WA2 **Pen:** 4
Sire: GAR MOMENTUM
 GAR PROGRESS GAR PREDESTINED
 GAR OBJECTIVE 2345
 ALC BIG EYE D09N
 GAR OBJECTIVE 3387
 GAR BIG EYE 1770
Dam: LAWSONS BARTEL E7 J296
 AYRVALE BARTEL E7 TE MANIA BARTEL B219
 LAWSONS AMBUSH G646 EAGLEHAWK JEDDA B32
 B/R AMBUSH 28
 LAWSONS BOOM TIME D624

December 2018 Angus GROUP BREEDPLAN EBVs									
EBVs Acc	Calving Ease ✓				Growth and Maternal				
	DIR	DTRS	GL	BWT	200	400	600	MCW	MILK
	1.2	1.6	-4.0	2.9	49	88	107	83	22
	52	47	70	67	67	65	66	64	55
EBVs Acc	Fertility				Carcase				
	SS	DC	CWT	RIB	RUMP	EMA	RBV	IMF	
	0.7	-4.5	70	-0.6	-1.3	8.9	0.1	3.7	
	62	40	60	61	59	59	56	59	
	GRN	150	DOM	131	ABI	122	GRS	121	



Hard not to get excited about this larger framed Momentum x E7 son, an absolute beast of a bull. N1064 was a high weight gain bull with loads of muscle and growth, let still well below average Mature Cow Weight. N1064 recorded one of the high scanning EMA bulls in his group that had an EMA >100 sq. cm. Top 10% of the breed for Heavy Grain Index (GRN) and Domestic Index (DOM), top 5% for marbling (IMF) and Eye Muscle Area (EMA).

41 LAWSONS PROPHECY N328 AI

Birth Date: 22/06/2017 **AM:** AMFU **NH:** NHFU **CA:** CAFU **DD:** DDF
Society ID: VLYN328 **ASA:** HBR **Mob:** NS17-WA3 **Pen:** 5
Sire: GAR PROPHECY
 GAR PROPHET C R A BEXTOR 872 5205 608
 GAR OBJECTIVE 1885
 B/R AMBUSH 28
 GAR PREDESTINED 1869
 GAR 28 AMBUSH 181
Dam: LAWSONS BARTEL E7 K498
 AYRVALE BARTEL E7 TE MANIA BARTEL B219
 LAWSONS NEW DESIGN 1407 D16 EAGLEHAWK JEDDA B32
 BON VIEW NEW DESIGN 1407
 LAWSONS SCHWARZENEGGER B1062

December 2018 Angus GROUP BREEDPLAN EBVs									
EBVs Acc	Calving Ease ✓				Growth and Maternal				
	DIR	DTRS	GL	BWT	200	400	600	MCW	MILK
	3.1	3.0	-5.6	2.8	53	90	114	83	21
	47	40	85	73	67	64	64	60	50
EBVs Acc	Fertility				Carcase				
	SS	DC	CWT	RIB	RUMP	EMA	RBV	IMF	
	1.5	-7.1	67	-0.9	-0.5	5.4	-0.4	3.1	
	60	37	58	59	57	57	54	52	
	GRN	152	DOM	137	ABI	123	GRS	128	



Another great curve bender that will improve every facet of your beef operation with every serve! One of the high scanning EMA bulls in his group that had an EMA >100 sq. cm. Top 10% of the breed for Heavy Grain Index (GRN), Domestic Index (DOM) and marbling (IMF).

▽ 42 LAWSONS JUDD N300 AI

Birth Date: 22/06/2017 **AM:** AMFU **NH:** NHFU **CA:** CAFU **DD:** DD6%
Society ID: VLYN300 **ASA:** HBR **Mob:** NS17-WA3 **Pen:** 5
Sire: PARINGA JUDD J5
 TUWHARETOA REGENT D145
 STRATHEWEN BERKLEY WILPENA F30
Dam: LAWSONS BARTEL E7 K603
 AYRVALE BARTEL E7
 LAWSONS NEW DESIGN 5050 E1101

TE MANIA AMBASSADOR A134
 LAWSONS HENRY VIII Y5
 TE MANIA BERKLEY B1
 STRATHEWEN IN FOCUS WILPENA B41
 TE MANIA BARTEL B219
 EAGLEHAWK JEDDA B32
 GAR NEW DESIGN 5050
 LAWSONS ROMEO C114

December 2018 Angus GROUP BREEDPLAN EBVs									
EBVs	Calving Ease ✓			Growth and Maternal					
	DIR	DTRS	GL	BWT	200	400	600	MCW	MILK
Acc	1.4	-0.4	-4.2	3.5	48	86	113	91	20
	51	46	85	74	69	67	67	64	54
EBVs	Fertility			Carcase					
	SS	DC	CWT	RIB	RUMP	EMA	RBV	IMF	
Acc	2.0	-7.6	74	0.7	0.6	7.7	-0.7	3.1	
	62	41	59	61	59	58	55	54	
	GRN	151	DOM	135	ABI	116	GRS	125	

Typical smooth Judd x E7 son, it may sound repetitive but you seriously cant find bulls with these balanced numbers and phenotype anywhere else in Australia. N300 was one of the high scanning EMA bulls in his group that had an EMA >100 sq. cm. Top 10% of the breed for Heavy Grain Index (GRN), IMF and EMA.



▽ 43 LAWSONS BARTEL E7 N305 AI

Birth Date: 27/06/2017 **AM:** AMFU **NH:** NHFU **CA:** CAFU **DD:** DDFU
Society ID: VLYN305 **ASA:** HBR **Mob:** NS17-WA3 **Pen:** 5
Sire: AYRVALE BARTEL E7
 EAGLEHAWK JEDDA B32
Dam: LAWSONS PROPHET K597
 GAR PROPHET
 LAWSONS NEW DESIGN 5050 E998

B/R NEW DIMENSION 7127
 TE MANIA JEDDA W85
 MYTTY IN FOCUS
 EAGLEHAWK JEDDA Z48
 C R A BEXTOR 872 5205 608
 GAR OBJECTIVE 1885
 GAR NEW DESIGN 5050
 LAWSONS ROMEO C961

December 2018 Angus GROUP BREEDPLAN EBVs									
EBVs	Calving Ease ✓			Growth and Maternal					
	DIR	DTRS	GL	BWT	200	400	600	MCW	MILK
Acc	2.5	3.4	-2.9	1.6	46	82	98	51	23
	58	55	84	74	68	66	66	67	60
EBVs	Fertility			Carcase					
	SS	DC	CWT	RIB	RUMP	EMA	RBV	IMF	
Acc	1.0	-8.4	64	-0.5	0.2	6.4	-0.8	3.4	
	64	48	63	64	63	61	60	56	
	GRN	150	DOM	135	ABI	124	GRS	126	

Note very moderate MCW on this E7 x Prophet son with top 10% of the breed for Heavy Grain Index (GRN) and Domestic Index (DOM), top 5% for marbling (IMF).



▽ 44 LAWSONS JUDD N234 AI

Birth Date: 21/07/2017 **AM:** AM2% **NH:** NH7% **CA:** CAFU **DD:** DDF
Society ID: VLYN234 **ASA:** APR **Mob:** NS17-WA3 **Pen:** 5
Sire: PARINGA JUDD J5
 TUWHARETOA REGENT D145
 STRATHEWEN BERKLEY WILPENA F30
Dam: LAWSONS NZ09104 K645
 LAWSONS ANGUS NZ 09104
 LAWSONS OBJECTIVE E1122

TE MANIA AMBASSADOR A134
 LAWSONS HENRY VIII Y5
 TE MANIA BERKLEY B1
 STRATHEWEN IN FOCUS WILPENA B41
 MYTTY IN FOCUS
 LAWSONS ANGUS NZ 377
 S S OBJECTIVE T510 0T26
 LAWSONS ROMEO C411

December 2018 Angus GROUP BREEDPLAN EBVs									
EBVs	Calving Ease ✓			Growth and Maternal					
	DIR	DTRS	GL	BWT	200	400	600	MCW	MILK
Acc	2.5	0.5	-2.1	2.8	50	93	117	91	21
	49	43	85	74	69	66	66	63	53
EBVs	Fertility			Carcase					
	SS	DC	CWT	RIB	RUMP	EMA	RBV	IMF	
Acc	1.6	-6.0	76	0.7	0.1	8.4	-0.4	2.9	
	60	38	56	58	56	56	53	51	
	GRN	149	DOM	136	ABI	122	GRS	128	

A superb J5 x NZ09104 with predictable easy calving attributes, massive growth and moderate MCW. Top 10% of the breed for Domestic Index (DOM), EMA, IMF and 400D Growth.



45 LAWSONS SURE FIRE N255 AI

Birth Date: 27/07/2017 **AM:** AMFU **NH:** NHFU **CA:** CAFU **DD:** DD2%
Society ID: VLYN255 **ASA:** HBR **Mob:** NS17-WA3 **Pen:** 5
Sire: GAR SURE FIRE
 CONNEALY IN SURE 8524
 CHAIR ROCK 5050 GAR 8086
Dam: LAWSONS NOVAK E313
 LAWSONS NOVAK K725
 LAWSONS ULTIMATE F353
 MYTTY IN FOCUS
 ENTREENA OF CONANGA 657
 GAR NEW DESIGN 5050
 CHAIR ROCK GRID MAKER 2107
 TC TOTAL 410
 LAWSONS GAR PREDESTINED B770
 GAR ULTIMATE
 LAWSONS RIGHT DIRECTION D644

December 2018 Angus GROUP BREEDPLAN EBVs									
EBVs Acc	Calving Ease ✓				Growth and Maternal				
	DIR	DTRS	GL	BWT	200	400	600	MCW	MILK
	0.1	1.9	0.2	2.9	49	88	107	94	17
	52	46	85	74	69	66	67	64	56
EBVs Acc	Fertility				Carcase				
	SS	DC	CWT	RIB	RUMP	EMA	RBV	IMF	
	2.6	-7.3	65	-0.8	-1.1	6.8	0.6	2.9	
	62	35	59	60	57	58	54	53	
	GRN	149	DOM	132	ABI	123	GRS	122	

N255 was the 5th highest bull for IMF in his large contemporary group with an actual reading of 7.7%, which is right at the top end, so look for this fella to up your MSA Index! Top 10% of the breed for Domestic Index (DOM) and marbling (IMF).



46 LAWSONS BARTEL E7 N377 AI

Birth Date: 20/06/2017 **AM:** AMFU **NH:** NHFU **CA:** CAFU **DD:** DD6%
Society ID: VLYN377 **ASA:** HBR **Mob:** NS17-WA3 **Pen:** 5
Sire: AYRVALE BARTEL E7
 TE MANIA BARTEL B219
 EAGLEHAWK JEDDA B32
Dam: LAWSONS ANTICIPATION K690
 LAWSONS HENRY VIII F311
 B/R NEW DIMENSION 7127
 TE MANIA JEDDA W85
 MYTTY IN FOCUS
 EAGLEHAWK JEDDA Z48
 MCC DAYBREAK
 GAR 5050 NEW DESIGN 0530
 YTHANBRAE HENRY VIII
 LAWSONS GRADE UP D14

December 2018 Angus GROUP BREEDPLAN EBVs									
EBVs Acc	Calving Ease ✓				Growth and Maternal				
	DIR	DTRS	GL	BWT	200	400	600	MCW	MILK
	4.2	4.2	-5.0	0.7	42	76	92	60	19
	57	54	85	74	69	66	67	67	60
EBVs Acc	Fertility				Carcase				
	SS	DC	CWT	RIB	RUMP	EMA	RBV	IMF	
	1.7	-8.4	62	-0.1	0.1	8.4	0.2	3.0	
	63	47	63	64	63	61	60	62	
	GRN	149	DOM	136	ABI	125	GRS	126	

Good looking E7 x Anticipation son, exceptionally easy calving and low MCW. Top 5% of the breed for Domestic Index (DOM) and top 10% for Eye Muscle Area (EMA) and marbling (IMF).



Mark Fairbrass has been an integral part of our WA team for past 12 months, many thanks Mark for your hard work and team approach.

47 LAWSONS JUDD N379 AI

Birth Date: 22/06/2017 **AM:** AMFU **NH:** NHFU **CA:** CAFU **DD:** DDF
Society ID: VLYN379 **ASA:** HBR **Mob:** NS17-WA3 **Pen:** 5
Sire: PARINGA JUDD J5
 TUWHARETOA REGENT D145
 STRATHEWEN BERKLEY WILPEN A F30
Dam: LAWSONS BARTEL E7 K483
 LAWSONS GAR PREDESTINED D1218
 TE MANIA AMBASSADOR A134
 LAWSONS HENRY VIII Y5
 TE MANIA BERKLEY B1
 STRATHEWEN IN FOCUS WILPEN A B41
 TE MANIA BARTEL B219
 EAGLEHAWK JEDDA B32
 GAR PREDESTINED
 GAR PRECISION 163

December 2018 Angus GROUP BREEDPLAN EBVs									
EBVs Acc	Calving Ease ✓				Growth and Maternal				
	DIR	DTRS	GL	BWT	200	400	600	MCW	MILK
	2.6	1.4	-3.2	2.5	46	84	109	83	22
	51	46	85	74	69	67	67	64	54
EBVs Acc	Fertility				Carcase				
	SS	DC	CWT	RIB	RUMP	EMA	RBV	IMF	
	1.7	-7.8	71	1.1	1.0	7.2	-1.0	3.1	
	63	42	59	61	59	58	56	54	
	GRN	149	DOM	134	ABI	117	GRS	125	

Another very good Judd x E7 son, that males it look easy! Top 10% of the breed for marbling (IMF).



48 LAWSONS JUDD N227 AI

Birth Date: 19/07/2017 **AM:** AMFU **NH:** NHFU **CA:** CAFU **DD:** DDF
Society ID: VLYN227 **ASA:** HBR **Mob:** NS17-WA3 **Pen:** 5
Sire: PARINGA JUDD J5
 TUWHARETOA REGENT D145
 STRATHEWEN BERKLEY WILPENA F30
 TE MANIA AMBASSADOR A134
 LAWSONS HENRY VIII Y5
 TE MANIA BERKLEY B1
 STRATHEWEN IN FOCUS WILPENA B41
Dam: LAWSONS NZ09104 K625
 LAWSONS OBJECTIVE E1025
 MYTTY IN FOCUS
 LAWSONS ANGUS NZ 377
 S S OBJECTIVE T510 OT26
 LAWSONS DIRECTION W109 C732

December 2018 Angus GROUP BREEDPLAN EBVs									
Calving Ease ✓				Growth and Maternal					
	DIR	DTRS	GL	BWT	200	400	600	MCW	MILK
EBVs	2.9	0.8	-3.4	3.1	52	96	126	104	22
Acc	49	43	85	74	69	66	67	64	53
Fertility				Carcase					
	SS	DC	CWT	RIB	RUMP	EMA	RBV	IMF	
EBVs	1.5	-5.3	80	-0.1	-0.8	8.4	-0.1	2.5	
Acc	62	38	57	58	57	56	53	51	
GRN 148 DOM 136 ABI 121 GRS 130									



People talk about Angus "type", but most times they confuse "type" with feed and low stocking rates; seriously you won't find better looking bulls than these bulls and they are athletic, ready to work and hit every target for progressive Angus breeders! Judd has had a fantastic influence in our herd since we purchased him with Kingbull, China as a yearling for \$37,000 and he has gone on to great things, his progeny are more moderate and better balanced than both regent and Berkley. N227 was the equal 3rd highest EMA scan in his large contemporary group with an actual EMA of 109 sq. cm. Top 10% of the breed for Domestic Index (DOM), 400D and 600D Growth and EMA.

49 LAWSONS METHOD N286 AI

Birth Date: 27/07/2017 **AM:** AMFU **NH:** NHFU **CA:** CAFU **DD:** DDFU
Society ID: VLYN286 **ASA:** HBR **Mob:** NS17-WA3 **Pen:** 5
Sire: GAR METHOD
 GAR DAYBREAK 1332
 GAR MOMENTUM
 GAR PROGRESS
 GAR BIG EYE 1770
 MCC DAYBREAK
 GAR 5050 NEW DESIGN N549
Dam: LAWSONS BARTEL E7 K492
 LAWSONS TOTAL D1160
 AYRVALE BARTEL E7
 TE MANIA BARTEL B219
 EAGLEHAWK JEDDA B32
 TC TOTAL 410
 LAWSONS YIELD GRADE A509

December 2018 Angus GROUP BREEDPLAN EBVs									
Calving Ease				Growth and Maternal					
	DIR	DTRS	GL	BWT	200	400	600	MCW	MILK
EBVs	-4.1	0.7	1.6	5.1	58	101	133	116	20
Acc	47	38	85	73	67	63	63	61	49
Fertility				Carcase					
	SS	DC	CWT	RIB	RUMP	EMA	RBV	IMF	
EBVs	1.0	-4.3	80	-1.6	-2.3	10.2	1.2	2.5	
Acc	57	33	57	56	53	53	51	48	
GRN 148 DOM 133 ABI 119 GRS 126									



One of the highest growth bulls in the Sale, top 5% of the breed for 400D and 600D Growth.

50 LAWSONS JUDD N311 AI

Birth Date: 28/06/2017 **AM:** AMFU **NH:** NHFU **CA:** CAFU **DD:** DD3%
Society ID: VLYN311 **ASA:** HBR **Mob:** NS17-WA3 **Pen:** 5
Sire: PARINGA JUDD J5
 TUWHARETOA REGENT D145
 STRATHEWEN BERKLEY WILPENA F30
 TE MANIA AMBASSADOR A134
 LAWSONS HENRY VIII Y5
 TE MANIA BERKLEY B1
 STRATHEWEN IN FOCUS WILPENA B41
Dam: LAWSONS BARTEL E7 K866
 LAWSONS PREDESTINED G1186
 AYRVALE BARTEL E7
 TE MANIA BARTEL B219
 EAGLEHAWK JEDDA B32
 GAR PREDESTINED
 LAWSONS GAR YIELD GRADE A556

December 2018 Angus GROUP BREEDPLAN EBVs									
Calving Ease ✓				Growth and Maternal					
	DIR	DTRS	GL	BWT	200	400	600	MCW	MILK
EBVs	1.1	-0.2	-1.4	3.4	48	87	114	86	23
Acc	51	46	85	74	69	67	67	64	54
Fertility				Carcase					
	SS	DC	CWT	RIB	RUMP	EMA	RBV	IMF	
EBVs	2.0	-7.5	73	0.4	0.3	7.7	-0.7	3.0	
Acc	62	42	59	61	59	59	56	54	
GRN 148 DOM 134 ABI 116 GRS 125									



What else can we say other than another cracking Judd x E7! Top 10% of the breed for Eye Muscle Area (EMA) and marbling (IMF).

51 LAWSONS JUDD N583 AI

Birth Date: 26/07/2017 **AM:** AMFU **NH:** NHFU **CA:** CAFU **DD:** DDF
Society ID: VLYN583 **ASA:** APR **Mob:** NS17-WA2 **Pen:** 6
Sire: PARINGA JUDD J5
 TUWHARETOA REGENT D145
 STRATHEWEN BERKLEY WILPENA F30
Dam: LAWSONS PROGRESS G790
 GAR PROGRESS
 LAWSONS SOLUTION C159

December 2018 Angus GROUP BREEDPLAN EBVs									
EBVs Acc	Calving Ease ✓				Growth and Maternal				
	DIR	DTRS	GL	BWT	200	400	600	MCW	MILK
	0.6	-1.7	-2.4	3.9	51	87	118	100	19
	50	44	85	74	69	67	66	64	55
EBVs Acc	Fertility				Carcase				
	SS	DC	CWT	RIB	RUMP	EMA	RBV	IMF	
	1.5	-5.1	72	0.8	0.2	7.3	-1.0	3.7	
	62	39	58	60	59	58	55	53	
	GRN	149	DOM	129	ABI	110	GRS	120	

N583 was the 2nd heaviest bull in his group at 680kg, over 80kg ahead of the group average when we scanned these bulls in October 2018, he was also 2nd highest scanning bull for EMA in his contemporary group with an actual EMA of 109 sq. cm. N583 is in the top 5% of the breed for marbling (IMF).



52 LAWSONS SURE FIRE N608 AI

Birth Date: 24/07/2017 **AM:** AMFU **NH:** NHFU **CA:** CAFU **DD:** DDFU
Society ID: VLYN608 **ASA:** HBR **Mob:** NS17-WA2 **Pen:** 6
Sire: PARINGA JUDD J5
 TUWHARETOA REGENT D145
 STRATHEWEN BERKLEY WILPENA F30
Dam: LAWSONS FLUENT J956
 TE MANIA FLUENT F692
 LAWSONS ULTIMATE E1042

December 2018 Angus GROUP BREEDPLAN EBVs									
EBVs Acc	Calving Ease ✓				Growth and Maternal				
	DIR	DTRS	GL	BWT	200	400	600	MCW	MILK
	1.1	1.8	-3.5	4.2	48	83	98	84	13
	48	42	66	72	67	65	64	60	54
EBVs Acc	Fertility				Carcase				
	SS	DC	CWT	RIB	RUMP	EMA	RBV	IMF	
	3.1	-8.4	59	-0.2	-0.2	6.4	0.7	2.9	
	60	32	56	59	56	56	53	52	
	GRN	148	DOM	133	ABI	124	GRS	122	

One of the high scanning IMF bulls in his contemporary group. Top 10% of the breed for Domestic Index (DOM) and marbling (IMF).



53 LAWSONS JUDD N620 AI

Birth Date: 14/07/2017 **AM:** AMFU **NH:** NHFU **CA:** CAFU **DD:** DDF
Society ID: VLYN620 **ASA:** HBR **Mob:** NS17-WA2 **Pen:** 6
Sire: PARINGA JUDD J5
 TUWHARETOA REGENT D145
 STRATHEWEN BERKLEY WILPENA F30
Dam: LAWSONS BARTEL E7 H724
 AYRVALE BARTEL E7
 LAWSONS PREDESTINED D425

December 2018 Angus GROUP BREEDPLAN EBVs									
EBVs Acc	Calving Ease ✓				Growth and Maternal				
	DIR	DTRS	GL	BWT	200	400	600	MCW	MILK
	1.3	0.3	-3.2	3.1	46	85	112	84	22
	51	46	86	68	68	66	66	63	55
EBVs Acc	Fertility				Carcase				
	SS	DC	CWT	RIB	RUMP	EMA	RBV	IMF	
	1.7	-7.3	73	0.7	0.6	7.9	-0.7	3.0	
	62	42	59	62	60	59	56	54	
	GRN	148	DOM	134	ABI	116	GRS	125	



Apart from his own performance there is some serious maternal grunt behind N620. We can't recommend these Judd x E7 sons high enough, and they can be used over daughters of E7 sons without any concern over inbreeding so for those breeders that have used E7 before you should seriously consider these Judd x E7 sons. N620's dam, Lawsons Bartel E7 H724, was selected out of over 800 cows in our nucleus WA herd into our elite 25 donors based on her production record, balanced EBVs, visual assessment for conformation, udder and structural soundness. One of the high scanning IMF and EMA bulls in his contemporary group recording 7.5% for IMF and 100 sq. cm for EMA. Top 10% of the breed for Eye Muscle Area (EMA) and marbling (IMF).

54 LAWSONS PROPHET N661 AI

Birth Date: 17/07/2017 **AM:** AMFU **NH:** NHFU **CA:** CAFU **DD:** DDFU
Society ID: VLYN661 **ASA:** APR **Mob:** NS17-WA2 **Pen:** 6
Sire: GAR PROPHET
 C R A BEXTOR 872 5205 609 B A R EXT TRAVELER 205
 GAR OBJECTIVE 1885 CRA LADY JAYE 608 498 S EASY
 AYRVALE BARTEL E7 S S OBJECTIVE T510 0T26
Dam: LAWSONS BARTEL E7 H731 GAR 1407 NEW DESIGN 2232
 LAWSONS RIGHT DIRECTION D167 TE MANIA BARTEL B219
 EAGLEHAWK JEDDA B32
 LAWSONS PONO V346 B837

December 2018 Angus GROUP BREEDPLAN EBVs									
EBVs Acc	Calving Ease ✓				Growth and Maternal				
	DIR	DTRS	GL	BWT	200	400	600	MCW	MILK
	3.9	3.4	-1.6	0.6	52	88	107	60	26
	57	52	85	74	69	67	67	67	60
EBVs Acc	Fertility				Carcase				
	SS	DC	CWT	RIB	RUMP	EMA	RBV	IMF	
	1.3	-7.3	65	0.3	0.7	6.1	-1.1	3.5	
	63	42	62	63	62	60	58	57	
	GRN	147	DOM	136	ABI	124	GRS	128	



These Prophet x E7 sons really are totally unique in the global Angus population, look at the CED +3.9 and well above average 400D and 600D (+88 and +107 respectively) and only +60 on Mature Cow Weight (MCW) and combined with his other percentile rankings of 10% of the breed for Domestic Index (DOM) and top 5% for marbling (IMF). One of the high scanning EMA bulls in his group that had an EMA >100 sq. cm.

55 LAWSONS PROPHET N593 AI

Birth Date: 22/07/2017 **AM:** AMFU **NH:** NHFU **CA:** CAFU **DD:** DDFU
Society ID: VLYN593 **ASA:** HBR **Mob:** NS17-WA2 **Pen:** 6
Sire: GAR PROPHET
 C R A BEXTOR 872 5205 609 B A R EXT TRAVELER 205
 GAR OBJECTIVE 1885 CRA LADY JAYE 608 498 S EASY
 TOPBOS AMBASSADOR F4 TUWHARETOA REGENT D145
Dam: LAWSONS AMBASSADOR J285 TUWHARETOA C115
 LAWSONS PREDESTINED G1147 GAR PREDESTINED
 LAWSONS GAR YIELD GRADE A556

December 2018 Angus GROUP BREEDPLAN EBVs									
EBVs Acc	Calving Ease				Growth and Maternal				
	DIR	DTRS	GL	BWT	200	400	600	MCW	MILK
	-1.4	-0.7	-0.1	4.1	53	92	115	75	24
	57	52	85	74	69	67	67	67	60
EBVs Acc	Fertility				Carcase				
	SS	DC	CWT	RIB	RUMP	EMA	RBV	IMF	
	1.2	-5.8	67	-0.2	-0.3	5.4	-0.7	3.7	
	64	42	62	63	62	60	58	57	
	GRN	145	DOM	129	ABI	116	GRS	120	



Powerful Prophet x Topboss Ambassador F4 with well below average MCW. For those that recall the F4 sons at Hopetoun years ago, they sure were impressive and he was also the highest MSA Index bull in his cohort of the Angus Sire Benchmarking Program (ASBP), which involved collection of actual carcass data from steers fed at Rangers Valley in NSW. Not surprising, N593 ranks Top 5% of the breed for marbling (IMF)!

56 LAWSONS JUDD N609 AI

Birth Date: 26/07/2017 **AM:** AMFU **NH:** NHFU **CA:** CAFU **DD:** DDFU
Society ID: VLYN609 **ASA:** HBR **Mob:** NS17-WA2 **Pen:** 6
Sire: PARINGA JUDD J5
 TUWHARETOA REGENT D145 TE MANIA AMBASSADOR A134
 STRATHEWEN BERKLEY WILPENA F30 LAWSONS HENRY VIII Y5
 AYRVALE BARTEL E7 TE MANIA BERKLEY B1
Dam: LAWSONS BARTEL E7 J619 STRATHEWEN IN FOCUS WILPENA B41
 LAWSONS PONO V346 D682 TE MANIA BARTEL B219
 EAGLEHAWK JEDDA B32
 LAWSONS GAR YIELD GRADE A427

December 2018 Angus GROUP BREEDPLAN EBVs									
EBVs Acc	Calving Ease ✓				Growth and Maternal				
	DIR	DTRS	GL	BWT	200	400	600	MCW	MILK
	1.6	0.2	-1.4	3.2	48	89	119	101	22
	51	46	85	74	69	66	66	63	55
EBVs Acc	Fertility				Carcase				
	SS	DC	CWT	RIB	RUMP	EMA	RBV	IMF	
	2.1	-7.4	73	0.4	0.4	6.5	-0.8	2.6	
	61	41	58	61	59	58	55	53	
	GRN	145	DOM	132	ABI	113	GRS	124	



Jo Melville and Ed

High performing Judd x E7, yes we like this combination of sires.

57 LAWSONS MOMENTUM N654 AI

Birth Date: 17/07/2017 **AM:** AMF **NH:** NHFU **CA:** CAFU **DD:** DDFU
Society ID: VLYN654 **ASA:** HBR **Mob:** NS17-WA2 **Pen:** 6
Sire: GAR PROGRESS
 GAR MOMENTUM
 GAR BIG EYE 1770
Dam: SYDGEN TRUST 6228
 LAWSONS TRUST J638
 LAWSONS GAR SOLUTION D693

GAR PREDESTINED
 GAR OBJECTIVE 2345
 ALC BIG EYE D09N
 GAR OBJECTIVE 3387
 SCR PROMISE 4042
 SYDGEN FOREVER LADY 4413
 GAR SOLUTION
 LAWSONS GAR PREDESTINED A1453

December 2018 Angus GROUP BREEDPLAN EBVs									
EBVs	Calving Ease ✓				Growth and Maternal				
	DIR	DTRS	GL	BWT	200	400	600	MCW	MILK
EBVs	0.4	1.1	-4.1	3.6	49	89	112	75	20
Acc	53	47	85	75	69	67	67	64	56
EBVs	Fertility				Carcase				
	SS	DC	CWT	RIB	RUMP	EMA	RBV	IMF	
EBVs	0.7	-1.6	69	-1.1	-2.5	10.1	0.7	3.5	
Acc	62	37	60	61	59	59	56	54	
	GRN	144	DOM	127	ABI	120	GRS	121	

N654 was the 3rd heaviest bull at 668kg in October when we scanned these bulls, magnificent calving ease bull with two incredible sires in Judd and Progress combining well. Moderate framed and one of the few bulls in the breed that are >10 EMA, top 5% of the breed for EMA and IMF. One of the high scanning EMA bulls in his group that had an EMA >100 sq. cm.



58 LAWSONS JUDD N590 AI

Birth Date: 17/07/2017 **AM:** AMFU **NH:** NHFU **CA:** CAFU **DD:** DDFU
Society ID: VLYN590 **ASA:** HBR **Mob:** NS17-WA2 **Pen:** 6
Sire: TUWHARETOA REGENT D145
 PARINGA JUDD J5
 STRATHEWEN BERKLEY WILPEN A F30
Dam: AYRVALE BARTEL E7
 LAWSONS BARTEL E7 J905
 LAWSONS INVINCIBLE G1254

TE MANIA AMBASSADOR A134
 LAWSONS HENRY VIII Y5
 TE MANIA BERKLEY B1
 STRATHEWEN IN FOCUS WILPEN A B41
 TE MANIA BARTEL B219
 EAGLEHAWK JEDDA B32
 LAWSONS INVINCIBLE C402
 LAWSONS BANDO D66

December 2018 Angus GROUP BREEDPLAN EBVs									
EBVs	Calving Ease ✓				Growth and Maternal				
	DIR	DTRS	GL	BWT	200	400	600	MCW	MILK
EBVs	3.0	0.7	-2.4	1.7	43	81	105	77	23
Acc	51	46	85	75	69	67	67	62	55
EBVs	Fertility				Carcase				
	SS	DC	CWT	RIB	RUMP	EMA	RBV	IMF	
EBVs	1.5	-7.4	70	0.5	0.5	7.5	-0.8	3.0	
Acc	63	41	59	61	60	59	56	54	
	GRN	143	DOM	130	ABI	114	GRS	121	

Another Judd x E7 with exceptional calving ease and below average MCW, plus top 10% of the breed for marbling (IMF).



59 LAWSONS PROPHET N662 AI

Birth Date: 15/07/2017 **AM:** AMFU **NH:** NHFU **CA:** CAFU **DD:** DDFU
Society ID: VLYN662 **ASA:** HBR **Mob:** NS17-WA2 **Pen:** 6
Sire: C R A BEXTOR 872 5205 609
 GAR PROPHET
 GAR OBJECTIVE 1885
Dam: LAWSONS INVINCIBLE C402
 LAWSONS DINKY DI D519

B A R EXT TRAVELER 205
 CRA LADY JAYE 608 498 S EASY
 S S OBJECTIVE T510 0T26
 GAR 1407 NEW DESIGN 2232
 GAR SOLUTION
 LAWSONS PREDESTINED A598
 LAWSONS DINKY-DI Z191
 LAWSONS TANK A452

December 2018 Angus GROUP BREEDPLAN EBVs									
EBVs	Calving Ease ✓				Growth and Maternal				
	DIR	DTRS	GL	BWT	200	400	600	MCW	MILK
EBVs	0.9	-0.2	-1.4	3.3	54	91	113	79	18
Acc	58	53	85	75	70	67	68	67	62
EBVs	Fertility				Carcase				
	SS	DC	CWT	RIB	RUMP	EMA	RBV	IMF	
EBVs	0.8	-6.2	65	-0.1	0.8	4.7	-1.1	3.5	
Acc	64	44	63	63	62	60	59	57	
	GRN	143	DOM	130	ABI	118	GRS	122	

Wow, breed leading cow efficiency and carcass quality here with Prophet x Invincible, this rock solid calving ease son has loads of growth and yet well below breed average MCW. N662 ranks in the top 5% of the breed for marbling (IMF).



▽ 60 LAWSONS BARTEL E7 N600 AI

Birth Date: 24/07/2017 **AM:** AMFU **NH:** NHFU **CA:** CAFU **DD:** DDFU
Society ID: VLYN600 **ASA:** HBR **Mob:** NS17-WA2 **Pen:** 6
Sire: AYRVALE BARTEL E7
 TE MANIA BARTEL B219
 EAGLEHAWK JEDDA B32
Dam: LAWSONS GENERAL J31
 LAWSONS AMBUSH E435
 B/R NEW DIMENSION 7127
 TE MANIA JEDDA W85
 MYTTY IN FOCUS
 EAGLEHAWK JEDDA Z48
 LAWSONS TANK B1155
 LAWSONS SCHWARZENEGGER D1720
 B/R AMBUSH 28
 LAWSONS GAR YIELD GRADE B392

December 2018 Angus GROUP BREEDPLAN EBVs									
EBVs Acc	Calving Ease ✓			Growth and Maternal					
	DIR	DTRS	GL	BWT	200	400	600	MCW	MILK
	0.0	2.6	-2.5	2.9	48	86	105	80	22
	58	54	85	74	69	66	67	66	60
EBVs Acc	Fertility				Carcase				
	SS	DC	CWT	RIB	RUMP	EMA	RBV	IMF	
	1.7	-8.3	72	-1.7	-1.4	8.0	1.0	2.2	
	63	48	64	65	64	62	61	58	
	GRN	142	DOM	131	ABI	122	GRS	123	

Superb looking and performance E7 son out of a General daughter. N600 hit the scales hard at 650 kg over 50kg above his groups average, which would equate to over \$150 above his average on a weight basis. Note N600's exceptional calving ease and well below average MCW. Top 10% of the breed for Domestic Index (DOM) and Eye Muscle Area (EMA).



▽ 61 LAWSONS JUDD N389 AI

Birth Date: 17/06/2017 **AM:** AMFU **NH:** NHFU **CA:** CAFU **DD:** DDF
Society ID: VLYN389 **ASA:** HBR **Mob:** NS17-WA3 **Pen:** 7
Sire: PARINGA JUDD J5
 TUWHARETOA REGENT D145
 STRATHEWEN BERKLEY WILPENA F30
Dam: LAWSONS BARTEL E7 K717
 LAWSONS HENRY VIII F107
 TE MANIA AMBASSADOR A134
 LAWSONS HENRY VIII Y5
 TE MANIA BERKLEY B1
 STRATHEWEN IN FOCUS WILPENA B41
 TE MANIA BARTEL B219
 EAGLEHAWK JEDDA B32
 YTHANBRAE HENRY VIII
 LAWSONS BOOM TIME D781

December 2018 Angus GROUP BREEDPLAN EBVs									
EBVs Acc	Calving Ease ✓			Growth and Maternal					
	DIR	DTRS	GL	BWT	200	400	600	MCW	MILK
	3.9	2.4	-6.0	1.4	45	82	108	84	22
	51	46	85	75	69	67	67	64	54
EBVs Acc	Fertility				Carcase				
	SS	DC	CWT	RIB	RUMP	EMA	RBV	IMF	
	1.7	-7.4	73	0.7	0.2	7.1	-0.8	3.0	
	62	42	59	61	59	59	55	53	
	GRN	146	DOM	132	ABI	115	GRS	124	



You can see why we have used Judd heavily over E7 daughters, they just hit every target with ease and do it in such stylish form. N389 was the heaviest bull in his contemporary at 670 kg compared with 605 kg average for his group in October 2018 when we scanned these bulls. N389 was the equal 5th highest EMA scan in his large contemporary group with an actual EMA of 108 sq. cm. Top 10% of the breed for marbling (IMF).

▽ 62 LAWSONS JUDD N372 AI

Birth Date: 27/06/2017 **AM:** AMFU **NH:** NHF **CA:** CAFU **DD:** DD2%
Society ID: VLYN372 **ASA:** HBR **Mob:** NS17-WA3 **Pen:** 7
Sire: PARINGA JUDD J5
 TUWHARETOA REGENT D145
 STRATHEWEN BERKLEY WILPENA F30
Dam: LAWSONS NOVAK K568
 LAWSONS OBJECTIVE D640
 TE MANIA AMBASSADOR A134
 LAWSONS HENRY VIII Y5
 TE MANIA BERKLEY B1
 STRATHEWEN IN FOCUS WILPENA B41
 TC TOTAL 410
 LAWSONS GAR PREDESTINED B770
 S S OBJECTIVE T510 OT26
 LAWSONS CASPER A1245

December 2018 Angus GROUP BREEDPLAN EBVs									
EBVs Acc	Calving Ease			Growth and Maternal					
	DIR	DTRS	GL	BWT	200	400	600	MCW	MILK
	-2.0	-1.0	-1.8	4.4	53	95	129	113	20
	50	45	85	74	69	66	67	63	54
EBVs Acc	Fertility				Carcase				
	SS	DC	CWT	RIB	RUMP	EMA	RBV	IMF	
	1.6	-5.5	76	-0.2	-0.8	6.6	-0.4	2.9	
	62	39	58	60	58	57	54	52	
	GRN	146	DOM	129	ABI	111	GRS	121	



A corker of a bull and only 2kg behind the heaviest bull in his group despite the fact he is 10 days younger (hence why we need EBVs to make accurate breeding decisions!), interesting pedigree with Judd x Novak, two of the best looking boys in the Angus breed. N372 ranks in the top 10% of the breed for 400D and 600D Growth and marbling (IMF).

63 LAWSONS JUDD N396 AI

Birth Date: 14/06/2017 **AM:** AMFU **NH:** NHFU **CA:** CAFU **DD:** DDF
Society ID: VLYN396 **ASA:** HBR **Mob:** NS17-WA3 **Pen:** 7
Sire: PARINGA JUDD J5
 TUWHARETOA REGENT D145
 STRATHEWEN BERKLEY WILPENA F30
Dam: LAWSONS PROPHET K1036
 GAR PROPHET
 LAWSONS BARTEL E7 H459

December 2018 Angus GROUP BREEDPLAN EBVs											
EBVs	Calving Ease ✓				Growth and Maternal						
	DIR	DTRS	GL	BWT	200	400	600	MCW	MILK		
Acc	5.2	3.1	-8.6	-0.3	47	84	107	76	24		
	50	45	85	74	69	67	67	63	53		
EBVs	Fertility				Carcase						
	SS	DC	CWT	RIB	RUMP	EMA	RBV	IMF			
Acc	1.5	-7.4	71	1.8	1.1	6.5	-1.3	3.0			
	64	39	60	61	59	59	55	53			
	GRN	139	DOM	130	ABI	116	GRS	123			



N396 is a high performance heavyweight Judd x prophet bull. Look at the superb numbers on this double curve bender, super calving ease, high growth and below average MCW! Top 10% of the breed for marbling (IMF).

64 LAWSONS JUDD N325 AI

Birth Date: 26/06/2017 **AM:** AMFU **NH:** NHFU **CA:** CAFU **DD:** DDF
Society ID: VLYN325 **ASA:** HBR **Mob:** NS17-WA3 **Pen:** 7
Sire: PARINGA JUDD J5
 TUWHARETOA REGENT D145
 STRATHEWEN BERKLEY WILPENA F30
Dam: LAWSONS ANGUS NZ 09104
 LAWSONS PROGRESS G513

December 2018 Angus GROUP BREEDPLAN EBVs											
EBVs	Calving Ease ✓				Growth and Maternal						
	DIR	DTRS	GL	BWT	200	400	600	MCW	MILK		
Acc	2.2	-0.3	-1.8	2.8	48	90	116	91	24		
	48	43	85	74	69	66	67	63	53		
EBVs	Fertility				Carcase						
	SS	DC	CWT	RIB	RUMP	EMA	RBV	IMF			
Acc	1.7	-4.6	76	0.2	-0.6	8.2	-0.4	3.0			
	60	37	57	57	56	55	52	50			
	GRN	141	DOM	128	ABI	116	GRS	121			



Deep bodied Judd x NZ09104 bulls, with moderate MCW and exceptional calving ease. Top 10% of the breed for Eye Muscle Area (EMA) and marbling (IMF).

65 LAWSONS JUDD N304 AI

Birth Date: 23/06/2017 **AM:** AMFU **NH:** NHFU **CA:** CAFU **DD:** DD3%
Society ID: VLYN304 **ASA:** APR **Mob:** NS17-WA3 **Pen:** 7
Sire: PARINGA JUDD J5
 TUWHARETOA REGENT D145
 STRATHEWEN BERKLEY WILPENA F30
Dam: LAWSONS BARTEL E7 K713
 AYRVALE BARTEL E7
 LAWSONS DINKY-DI F352

December 2018 Angus GROUP BREEDPLAN EBVs											
EBVs	Calving Ease ✓				Growth and Maternal						
	DIR	DTRS	GL	BWT	200	400	600	MCW	MILK		
Acc	3.1	0.9	-3.2	2.1	47	84	108	75	21		
	50	45	70	70	67	66	66	63	54		
EBVs	Fertility				Carcase						
	SS	DC	CWT	RIB	RUMP	EMA	RBV	IMF			
Acc	1.8	-7.9	70	1.2	1.1	7.3	-0.9	3.0			
	62	44	59	61	58	58	55	58			
	GRN	146	DOM	134	ABI	118	GRS	126			



Typical Judd x E7 son, impeccable looks and incredible curve bending attributes. Note his exceptional calving ease and below breed average Mature Cow weight (MCW) plus top 10% of the breed for marbling (IMF).

▽ 66 LAWSONS BARTEL E7 N364 AI

Birth Date: 20/06/2017 **AM:** AMFU **NH:** NHFU **CA:** CAFU **DD:** DDC
Society ID: VLYN364 **ASA:** HBR **Mob:** NS17-WA3 **Pen:** 7
Sire: AYRVALE BARTEL E7
 TE MANIA BARTEL B219
 EAGLEHAWK JEDDA B32
Dam: LAWSONS TOTAL K654
 TC TOTAL 410
 LAWSONS HIGHMARK A547
 B/R NEW DIMENSION 7127
 TE MANIA JEDDA W85
 MYTTY IN FOCUS
 EAGLEHAWK JEDDA Z48
 BON VIEW NEW DESIGN 208
 TC ERICA EILEEN 2047
 GARDENS HIGHMARK
 LAWSONS HENRY VIII X735

December 2018 Angus GROUP BREEDPLAN EBVs									
Calving Ease ✓				Growth and Maternal					
	DIR	DTRS	GL	BWT	200	400	600	MCW	MILK
EBVs	0.7	2.9	-6.0	3.3	50	86	113	96	20
Acc	59	56	85	74	69	67	67	67	61
Fertility				Carcase					
	SS	DC	CWT	RIB	RUMP	EMA	RBV	IMF	
EBVs	2.4	-7.0	71	-1.0	-0.2	5.9	0.0	2.9	
Acc	64	52	64	65	63	63	61	63	
GRN 148 DOM 133 ABI 118 GRS 124									



Good looking, larger framed E7 out of a TCT Total daughter, top 10% of the breed for marbling (IMF).

▽ 67 LAWSONS INCREDIBLE N85 AI

Birth Date: 11/07/2017 **AM:** AM6% **NH:** NH6% **CA:** CA6% **DD:** DD6%
Society ID: VLYN85 **ASA:** APR **Mob:** NS17-WA3 **Pen:** 7
Sire: LAWSONS INCREDIBLE H803
 AYRVALE BARTEL E7
 LAWSONS DINKY DI E447
Dam: LAWSONS E2601
 TE MANIA BARTEL B219
 EAGLEHAWK JEDDA B32
 LAWSONS DINKY-DI Z191
 LAWSONS PREMIUM BEEF B774

December 2018 Angus GROUP BREEDPLAN EBVs									
Calving Ease ✓				Growth and Maternal					
	DIR	DTRS	GL	BWT	200	400	600	MCW	MILK
EBVs	0.7	0.3	-3.1	5.0	50	86	116	89	17
Acc	44	39	83	70	63	59	59	56	51
Fertility				Carcase					
	SS	DC	CWT	RIB	RUMP	EMA	RBV	IMF	
EBVs	1.6	-2.9	66	-1.5	-1.2	6.3	1.0	2.6	
Acc	56	32	49	51	50	49	45	43	
GRN 135 DOM 124 ABI 115 GRS 120									



Fantastic growth curve and moderate MCW, thick set incredible son. One of the high scanning EMA bulls in his group that had an EMA >100 sq. cm.

▽ 68 LAWSONS MOMENTUM N353 AI

Birth Date: 23/06/2017 **AM:** AMFU **NH:** NHFU **CA:** CAFU **DD:** DDFU
Society ID: VLYN353 **ASA:** HBR **Mob:** NS17-WA3 **Pen:** 7
Sire: GAR MOMENTUM
 GAR PROGRESS
 GAR BIG EYE 1770
Dam: LAWSONS TOTAL K666
 TC TOTAL 410
 LAWSONS GAR YIELD GRADE A556
 GAR PREDESTINED
 GAR OBJECTIVE 2345
 ALC BIG EYE D09N
 GAR OBJECTIVE 3387
 BON VIEW NEW DESIGN 208
 TC ERICA EILEEN 2047
 GAR YIELD GRADE
 LAWSONS GAR NEW DESIGN 1407 Y518

December 2018 Angus GROUP BREEDPLAN EBVs									
Calving Ease				Growth and Maternal					
	DIR	DTRS	GL	BWT	200	400	600	MCW	MILK
EBVs	-1.3	0.6	-4.7	3.6	50	89	111	95	21
Acc	53	47	85	74	69	66	67	64	56
Fertility				Carcase					
	SS	DC	CWT	RIB	RUMP	EMA	RBV	IMF	
EBVs	1.3	-2.3	67	-1.0	-2.0	9.7	0.7	3.3	
Acc	63	38	60	61	58	59	55	54	
GRN 135 DOM 119 ABI 115 GRS 113									



Momentum combines well here with TC Total. One of the high scanning EMA bulls in his group that had an EMA >100 sq. cm. Top 5% of the breed for EMA and IMF.

▽ 69 LAWSONS MOMENTUM N359 AI

Birth Date: 22/06/2017 **AM:** AMFU **NH:** NHFU **CA:** CAFU **DD:** DDFU
Society ID: VLYN359 **ASA:** HBR **Mob:** NS17-WA3 **Pen:** 7
Sire: GAR PROGRESS
GAR MOMENTUM
 GAR BIG EYE 1770
Dam: LAWSONS NOVAK E313
LAWSONS NOVAK K1016
 LAWSONS BARTEL E7 H277

December 2018 Angus GROUP BREEDPLAN EBVs									
EBVs	Calving Ease ✓				Growth and Maternal				
	DIR	DTRS	GL	BWT	200	400	600	MCW	MILK
Acc	-1.1	1.1	-3.0	3.1	48	86	107	73	21
	52	46	85	74	69	66	66	64	55
EBVs	Fertility				Carcase				
	SS	DC	CWT	RIB	RUMP	EMA	RBV	IMF	
Acc	0.9	-3.4	66	-0.6	-1.5	10.3	0.3	3.7	
	62	36	59	61	58	58	55	54	
	GRN	144	DOM	127	ABI	118	GRS	118	

One of the high scanning EMA bulls in his group that had an EMA >100 sq. cm. Top 5% of the breed for marbling (IMF) and EMA with a whopping +10.3 EMA.



▽ 70 LAWSONS PROPHECY N373 AI

Birth Date: 17/06/2017 **AM:** AMFU **NH:** NHFU **CA:** CAFU **DD:** DD6%
Society ID: VLYN373 **ASA:** HBR **Mob:** NS17-WA3 **Pen:** 7
Sire: GAR PROPHET
GAR PROPHECY
 GAR 28 AMBUSH 181
Dam: GAR ANTICIPATION 7261
LAWSONS ANTICIPATION K560
 LAWSONS EQUATOR D505

December 2018 Angus GROUP BREEDPLAN EBVs									
EBVs	Calving Ease ✓				Growth and Maternal				
	DIR	DTRS	GL	BWT	200	400	600	MCW	MILK
Acc	4.0	3.0	-5.7	1.7	52	88	110	91	19
	46	38	85	73	65	64	65	62	49
EBVs	Fertility				Carcase				
	SS	DC	CWT	RIB	RUMP	EMA	RBV	IMF	
Acc	0.9	-4.8	62	-0.7	-0.9	6.2	-0.1	3.1	
	60	32	57	58	55	55	52	51	
	GRN	142	DOM	127	ABI	120	GRS	121	

Prophecy x Anticipation is a different pedigree for most breeders. N373 was the equal 3rd highest EMA scan in his large contemporary group with an actual EMA of 109 sq. cm. Top 10% of the breed for marbling (IMF).



Col Thexton, Paddy and Coralee Collins and Bevan Ravenhill, December 2018

▽ 71 LAWSONS JUDD N581 AI

Birth Date: 12/07/2017 **AM:** AMFU **NH:** NHFU **CA:** CAFU **DD:** DD2%
Society ID: VLYN581 **ASA:** HBR **Mob:** NS17-WA2 **Pen:** 8
Sire: TUWHARETOA REGENT D145
PARINGA JUDD J5
 STRATHWEN BERKLEY WILPENA F30
Dam: SYDGEN TRUST 6228
LAWSONS TRUST H432
 LAWSONS ULTIMATE F499

December 2018 Angus GROUP BREEDPLAN EBVs									
EBVs	Calving Ease ✓				Growth and Maternal				
	DIR	DTRS	GL	BWT	200	400	600	MCW	MILK
Acc	2.1	0.0	-5.2	3.3	53	90	122	102	18
	51	45	85	74	69	67	67	64	54
EBVs	Fertility				Carcase				
	SS	DC	CWT	RIB	RUMP	EMA	RBV	IMF	
Acc	1.3	-5.4	76	0.8	-0.1	7.3	-0.6	2.6	
	62	40	58	61	59	58	55	53	
	GRN	140	DOM	129	ABI	114	GRS	124	

Well balanced and super attractive, high performing Judd x Trust so a different pedigree here. Weighed over 50kg (648 vs group average of 597 kg) above his groups average in October when we scanned these boys.



72 LAWSONS JUDD N642 AI

Birth Date: 27/06/2017 **AM:** AMFU **NH:** NHFU **CA:** CAFU **DD:** DDF
Society ID: VLYN642 **ASA:** HBR **Mob:** NS17-WA2 **Pen:** 8
Sire: PARINGA JUDD J5
 TUWHARETOA REGENT D145
 STRATHEWEN BERKLEY WILPENA F30
 YTHANBRAE HENRY VIII
Dam: LAWSONS HENRY VIII G1044
 LAWSONS RIGHT DIRECTION D210
 TE MANIA AMBASSADOR A134
 LAWSONS HENRY VIII Y5
 TE MANIA BERKLEY B1
 STRATHEWEN IN FOCUS WILPENA B41
 B/R NEW DESIGN 036
 GAR MAX 678
 GAR RIGHT DIRECTION
 LAWSONS PONO V346 B1195

December 2018 Angus GROUP BREEDPLAN EBVs									
EBVs	Calving Ease			Growth and Maternal					
	DIR	DTRS	GL	BWT	200	400	600	MCW	MILK
Acc	-4.1	-3.7	1.6	5.9	49	88	121	102	18
	53	47	86	76	71	68	68	64	58
EBVs	Fertility			Carcase					
	SS	DC	CWT	RIB	RUMP	EMA	RBV	IMF	
Acc	2.1	-5.6	74	-0.2	-1.5	7.7	0.1	2.7	
	63	42	60	63	61	60	57	56	
	GRN	135	DOM	119	ABI	103	GRS	111	

No wonder this boy has striking looks with Judd out of one of the breeds most influential sires, Henry VIII. N642 ranks in the top 10% of the breed for Eye Muscle Area (EMA).



73 LAWSONS JUDD N657 AI

Birth Date: 6/07/2017 **AM:** AMFU **NH:** NHFU **CA:** CAFU **DD:** DDF
Society ID: VLYN657 **ASA:** HBR **Mob:** NS17-WA2 **Pen:** 8
Sire: PARINGA JUDD J5
 TUWHARETOA REGENT D145
 STRATHEWEN BERKLEY WILPENA F30
 LAWSONS INVINCIBLE C402
Dam: LAWSONS INVINCIBLE F435
 LAWSONS PREMIUM BEEF C726
 TE MANIA AMBASSADOR A134
 LAWSONS HENRY VIII Y5
 TE MANIA BERKLEY B1
 STRATHEWEN IN FOCUS WILPENA B41
 GAR SOLUTION
 LAWSONS PREDESTINED A598
 GAR US PREMIUM BEEF
 GAR EXT 1327

December 2018 Angus GROUP BREEDPLAN EBVs									
EBVs	Calving Ease			Growth and Maternal					
	DIR	DTRS	GL	BWT	200	400	600	MCW	MILK
Acc	2.8	-0.1	-5.3	2.1	44	80	102	75	17
	52	47	85	75	70	67	67	64	57
EBVs	Fertility			Carcase					
	SS	DC	CWT	RIB	RUMP	EMA	RBV	IMF	
Acc	1.2	-7.1	68	1.9	2.1	7.4	-1.3	3.0	
	63	41	59	61	59	58	56	54	
	GRN	136	DOM	127	ABI	113	GRS	120	

High performing Judd x Invincible son, super impressive phenotype, sound and exceptional disposition. Note the curve bending qualities and well below average MCW. N657 ranks in the top 10% of the breed for marbling (IMF).



74 LAWSONS JUDD N497 AI

Birth Date: 24/07/2017 **AM:** AMFU **NH:** NHFU **CA:** CAFU **DD:** DD1%
Society ID: VLYN497 **ASA:** HBR **Mob:** NS17-WA2 **Pen:** 8
Sire: PARINGA JUDD J5
 TUWHARETOA REGENT D145
 STRATHEWEN BERKLEY WILPENA F30
 TE MANIA FLUENT F692
Dam: LAWSONS FLUENT J951
 LAWSONS OBJECTIVE E1128
 TE MANIA AMBASSADOR A134
 LAWSONS HENRY VIII Y5
 TE MANIA BERKLEY B1
 STRATHEWEN IN FOCUS WILPENA B41
 TE MANIA DAIQUIRI D19
 TE MANIA LOWAN B253
 S S OBJECTIVE T510 0T26
 LAWSONS FAIR DINKUM C799

December 2018 Angus GROUP BREEDPLAN EBVs									
EBVs	Calving Ease			Growth and Maternal					
	DIR	DTRS	GL	BWT	200	400	600	MCW	MILK
Acc	-0.2	-2.1	-2.4	4.9	51	88	118	99	18
	48	41	85	73	68	65	65	63	52
EBVs	Fertility			Carcase					
	SS	DC	CWT	RIB	RUMP	EMA	RBV	IMF	
Acc	2.2	-6.4	68	0.7	0.2	7.7	0.0	2.5	
	60	37	56	60	58	56	54	51	
	GRN	140	DOM	129	ABI	112	GRS	122	

Another neat good looking, well balanced Judd son, ranks in the top 10% of the breed for Eye Muscle Area (EMA).



Some handy Bendotti weaners that were in high demand at IRA Annual Blue Ribbon Sale on 3 December 2018.

75 LAWSONS JUDD N611 AI

Birth Date: 15/07/2017 **AM:** AMFU **NH:** NHFU **CA:** CAFU **DD:** DD5%
Society ID: VLYN611 **ASA:** HBR **Mob:** NS17-WA2 **Pen:** 8
Sire: PARINGA JUDD J5
 TUWHARETOA REGENT D145
 STRATHEWEN BERKLEY WILPENA F30
Dam: LAWSONS BARTEL E7 H770
 AYRVALE BARTEL E7
 LAWSONS SELECTIVE E1035
 TE MANIA AMBASSADOR A134
 LAWSONS HENRY VIII Y5
 TE MANIA BERKLEY B1
 STRATHEWEN IN FOCUS WILPENA B41
 TE MANIA BARTEL B219
 EAGLEHAWK JEDDA B32
 GAR SELECTIVE
 LAWSONS ROMEO C587

December 2018 Angus GROUP BREEDPLAN EBVs									
EBVs Acc	Calving Ease ✓				Growth and Maternal				
	DIR	DTRS	GL	BWT	200	400	600	MCW	MILK
	3.4	1.7	-3.1	1.2	44	79	96	60	20
	51	46	85	75	69	67	67	64	55
EBVs Acc	Fertility				Carcase				
	SS	DC	CWT	RIB	RUMP	EMA	RBV	IMF	
	1.3	-8.3	65	1.6	1.8	7.3	-1.5	3.2	
	62	40	59	61	59	58	56	54	
	GRN	137	DOM	128	ABI	116	GRS	121	

Slick coated, very sound, attractive Judd x E7 son. Top 5% of the breed for marbling (IMF). Around 50 kg above his groups average in October so a good grass converter.



76 LAWSONS INDEX N636 AI

Birth Date: 11/07/2017 **AM:** AMFU **NH:** NHFU **CA:** CAFU **DD:** DD1%
Society ID: VLYN636 **ASA:** HBR **Mob:** NS17-WA2 **Pen:** 8
Sire: VAR INDEX
 GAR INGENUITY
 SANDPOINT BLACKBIRD 8809
Dam: LAWSONS INVINCIBLE G617
 LAWSONS INVINCIBLE C402
 LAWSONS EQUATOR D838
 GAR NEW DESIGN 5050
 GAR OBJECTIVE 1067
 CONNEALY ONWARD
 RIVERBEND BLACKBIRD 4301
 GAR SOLUTION
 LAWSONS PREDESTINED A598
 WILSONS DOWN EQUATOR V191
 LAWSONS YIELD GRADE Z999

December 2018 Angus GROUP BREEDPLAN EBVs									
EBVs Acc	Calving Ease ✓				Growth and Maternal				
	DIR	DTRS	GL	BWT	200	400	600	MCW	MILK
	1.2	-2.1	-4.8	3.9	48	87	114	94	17
	47	38	85	74	68	65	65	62	52
EBVs Acc	Fertility				Carcase				
	SS	DC	CWT	RIB	RUMP	EMA	RBV	IMF	
	0.8	-4.9	65	-1.0	-0.7	9.1	1.4	1.9	
	59	36	58	60	58	56	55	54	
	GRN	137	DOM	129	ABI	119	GRS	124	

Wide-topped, exceptionally well muscled, attractive, high performance bull that weighed in around 50 kg above his group average of 597 kg in October 2018. Top 5% of the breed for EMA with a massive +9.1 EMA EBV.



77 LAWSONS METHOD N203 AI

Birth Date: 1/06/2017 **AM:** AMF **NH:** NHFU **CA:** CAFU **DD:** DDFU
Society ID: VLYN203 **ASA:** HBR **Mob:** NS17-WA2 **Pen:** 8
Sire: GAR METHOD
 GAR MOMENTUM
 GAR DAYBREAK 1332
Dam: LAWSONS JUDD L603
 PARINGA JUDD J5
 LAWSONS STORTH OAKS H183
 GAR PROGRESS
 GAR BIG EYE 1770
 MCC DAYBREAK
 GAR 5050 NEW DESIGN N549
 TUWHARETOA REGENT D145
 STRATHEWEN BERKLEY WILPENA F30
 STORTH OAKS D21
 LAWSONS SOLUTION C1116

December 2018 Angus GROUP BREEDPLAN EBVs									
EBVs Acc	Calving Ease ✓				Growth and Maternal				
	DIR	DTRS	GL	BWT	200	400	600	MCW	MILK
	0.5	-0.1	-3.9	3.6	50	90	116	91	19
	44	33	85	73	67	63	62	59	47
EBVs Acc	Fertility				Carcase				
	SS	DC	CWT	RIB	RUMP	EMA	RBV	IMF	
	0.3	-3.6	73	-0.3	-1.1	10.7	0.9	2.5	
	56	31	55	56	52	52	50	47	
	GRN	140	DOM	129	ABI	120	GRS	125	

Big upstanding Method son out of a two year old Judd heifer, ripper looking high performance bull. Equal #3 ranked Sale bull for EMA with a massive +10.7 EMA, top 1% of the breed.



78 LAWSONS SURE FIRE N641 AI

Birth Date: 23/07/2017 **AM:** AMFU **NH:** NHFU **CA:** CAFU **DD:** DDF
Society ID: VLYN641 **ASA:** APR **Mob:** NS17-WA2 **Pen:** 8
Sire: GAR SURE FIRE
 CONNEALY IN SURE 8524 MYTTY IN FOCUS
 CHAIR ROCK 5050 GAR 8086 GAR NEW DESIGN 5050
 CHAIR ROCK GRID MAKER 2107
Dam: LAWSONS GENERAL G1730
 LAWSONS GENERAL J1369 LAWSONS SCHWARZENEGGER D1720
 LAWSONS SCHWARZENEGGER C8579 LAWSONS EXPECTATION Y1308

December 2018 Angus GROUP BREEDPLAN EBVs									
Calving Ease					Growth and Maternal				
	DIR	DTRS	GL	BWT	200	400	600	MCW	MILK
EBVs	-1.2	0.8	-2.1	4.2	50	89	107	99	16
Acc	51	44	85	74	68	66	66	63	56
Fertility				Carcass					
	SS	DC	CWT	RIB	RUMP	EMA	RBV	IMF	
EBVs	2.7	-7.7	69	-1.1	-1.4	8.3	1.9	1.8	
Acc	60	34	58	60	57	57	54	53	
	GRN	136	DOM	127	ABI	122	GRS	120	

Attractive Sure Fire son. Top 10% of the breed for Domestic Index (DOM) and Eye Muscle Area (EMA).



Elders team at full cry at Woolahra, Hopetoun. One day we will get a roof!

79 LAWSONS PROPHET N588 AI

Birth Date: 19/07/2017 **AM:** AMFU **NH:** NHFU **CA:** CAFU **DD:** DD2%
Society ID: VLYN588 **ASA:** HBR **Mob:** NS17-WA2 **Pen:** 8
Sire: GAR PROPHET
 C R A BEXTOR 872 5205 609 B A R EXT TRAVELER 205
 GAR OBJECTIVE 1885 CRA LADY JAYE 608 498 S EASY
 S S OBJECTIVE T510 0T26
 GAR 1407 NEW DESIGN 2232
Dam: LAWSONS PREDESTINED B395
 LAWSONS PREDESTINED B395 G956 GAR PREDESTINED
 LAWSONS SELECTIVE D229 LAWSONS FUTURE DIRECTION X783
 GAR SELECTIVE
 LAWSONS NEW DESIGN 1407 B301

December 2018 Angus GROUP BREEDPLAN EBVs									
Calving Ease					Growth and Maternal				
	DIR	DTRS	GL	BWT	200	400	600	MCW	MILK
EBVs	-1.1	0.8	0.3	4.3	53	86	111	80	19
Acc	56	50	85	75	69	67	67	67	60
Fertility				Carcass					
	SS	DC	CWT	RIB	RUMP	EMA	RBV	IMF	
EBVs	0.4	-6.1	61	0.4	0.8	5.3	-1.3	3.7	
Acc	63	40	61	62	61	59	57	56	
	GRN	141	DOM	125	ABI	111	GRS	117	

Long bodied calving ease Prophet son with high growth and below average MCW. N588 was the #2 high scanning bull in his contemporary group at IMF% of 7.9, his IMF EBV of +3.7 ranks him in the top 5% of the breed for marbling (IMF).



80 LAWSONS PROPHET N592 AI

Birth Date: 21/07/2017 **AM:** AMFU **NH:** NH8% **CA:** CAFU **DD:** DDF
Society ID: VLYN592 **ASA:** HBR **Mob:** NS17-WA2 **Pen:** 8
Sire: GAR PROPHET
 C R A BEXTOR 872 5205 609 B A R EXT TRAVELER 205
 GAR OBJECTIVE 1885 CRA LADY JAYE 608 498 S EASY
 S S OBJECTIVE T510 0T26
 GAR 1407 NEW DESIGN 2232
Dam: LAWSONS EVIDENT H644
 DUNOON EVIDENT E614 TE MANIA BARTEL B219
 LAWSONS PREDESTINED D1117 DUNOON ELSA B681
 GAR PREDESTINED
 GAR PRECISION 3911

December 2018 Angus GROUP BREEDPLAN EBVs									
Calving Ease ✓					Growth and Maternal				
	DIR	DTRS	GL	BWT	200	400	600	MCW	MILK
EBVs	-0.2	1.1	-2.1	3.4	52	88	111	91	19
Acc	57	52	85	74	69	67	67	67	61
Fertility				Carcass					
	SS	DC	CWT	RIB	RUMP	EMA	RBV	IMF	
EBVs	0.9	-5.9	63	-0.3	0.0	8.0	0.3	2.6	
Acc	63	43	62	63	62	60	59	57	
	GRN	137	DOM	127	ABI	118	GRS	122	

Calving ease Prophet x Evident, loads of muscle and growth and around breed average MCW. N592 was one of the high scanning EMA bulls in his group that had an EMA >100 sq. cm and he ranks top 10% percentile of the breed for Eye Muscle Area (EMA) at +8.0 EBV.



81 LAWSONS SUNRISE N650 AI

Birth Date: 23/07/2017 **AM:** AMFU **NH:** NHFU **CA:** CAFU **DD:** DD5%
Society ID: VLYN650 **ASA:** APR **Mob:** NS17-WA2 **Pen:** 8
Sire: GAR SUNRISE
MCC DAYBREAK
GAR OBJECTIVE R227
Dam: LAWSONS NOVAK J858
LAWSONS PREMIUM BEEF B1350
BOYD NEW DAY 8005
MCC MISS FOCUS 134
S S OBJECTIVE T510 0T26
GAR 1407 NEW DESIGN 2983
TC TOTAL 410
LAWSONS GAR PREDESTINED B770
GAR US PREMIUM BEEF
LAWSONS NEW DESIGN 1407 Z1264

December 2018 Angus GROUP BREEDPLAN EBVs									
EBVs	Calving Ease ✓				Growth and Maternal				
	DIR	DTRS	GL	BWT	200	400	600	MCW	MILK
Acc	-0.5	2.1	0.1	3.1	47	88	110	91	17
	46	36	85	74	68	66	64	62	53
EBVs	Fertility				Carcase				
	SS	DC	CWT	RIB	RUMP	EMA	RBV	IMF	
Acc	0.0	-5.6	62	-1.7	-2.0	4.3	0.6	2.6	
	61	33	58	59	57	57	54	53	
	GRN	138	DOM	124	ABI	117	GRS	116	



A stunning Sunrise x Novak son suitable for heifers but still loads of horsepower and moderate MCW. N650 was the high scanning bull in his powerful contemporary group for intramuscular fat (IMF) with an actual IMF% of 8.0.

82 LAWSONS PROPHECY N322 AI

Birth Date: 21/06/2017 **AM:** AMFU **NH:** NHFU **CA:** CAFU **DD:** DDF
Society ID: VLYN322 **ASA:** HBR **Mob:** NS17-WA3 **Pen:** 9
Sire: GAR PROPHECY
GAR OBJECTIVE 1885
B/R AMBUSH 28
GAR PREDESTINED 1869
Dam: LAWSONS GOODTHING K612
LAWSONS NEW DESIGN 5050 E1023
C R A BEXTOR 872 5205 608
GAR OBJECTIVE 1885
B/R AMBUSH 28
GAR PREDESTINED 1869
TUWHARETOA REGENT D145
DUNOON PRINCESS B187
GAR NEW DESIGN 5050
LAWSONS RETAIL PRODUCT C372

December 2018 Angus GROUP BREEDPLAN EBVs									
EBVs	Calving Ease ✓				Growth and Maternal				
	DIR	DTRS	GL	BWT	200	400	600	MCW	MILK
Acc	2.3	1.3	-4.2	2.4	49	85	106	72	22
	46	38	85	74	68	65	66	63	51
EBVs	Fertility				Carcase				
	SS	DC	CWT	RIB	RUMP	EMA	RBV	IMF	
Acc	1.1	-5.2	64	-0.7	-1.5	6.2	0.0	3.1	
	59	34	57	58	55	55	52	51	
	GRN	138	DOM	125	ABI	118	GRS	118	



Slick coated Prophecy son, N322 was the third highest bull for IMF in his large contemporary group with an actual reading of 7.9%, which is right at the top end, so look for this fella to up your MSA Index! Top 10% of the breed for marbling (IMF).

83 LAWSONS PROPHECY N382 AI

Birth Date: 27/06/2017 **AM:** AMFU **NH:** NHFU **CA:** CAFU **DD:** DD6%
Society ID: VLYN382 **ASA:** HBR **Mob:** NS17-WA3 **Pen:** 9
Sire: GAR PROPHECY
GAR OBJECTIVE 1885
B/R AMBUSH 28
GAR PREDESTINED 1869
Dam: LAWSONS BARTEL E7 K482
LAWSONS PREDESTINED D1108
AYRVALE BARTEL E7
TE MANIA BARTEL B219
EAGLEHAWK JEDDA B32
GAR PREDESTINED
LAWSONS PINNACLE Y357

December 2018 Angus GROUP BREEDPLAN EBVs									
EBVs	Calving Ease ✓				Growth and Maternal				
	DIR	DTRS	GL	BWT	200	400	600	MCW	MILK
Acc	0.1	2.2	-0.9	3.8	53	91	111	85	20
	48	41	85	74	68	65	66	63	51
EBVs	Fertility				Carcase				
	SS	DC	CWT	RIB	RUMP	EMA	RBV	IMF	
Acc	1.7	-7.3	68	-0.8	-0.4	5.5	-0.5	3.2	
	60	38	59	60	57	57	54	53	
	GRN	146	DOM	131	ABI	120	GRS	121	



Lawson clan

Top 5% of the breed for marbling (IMF).

84 LAWSONS SURE FIRE N315 AI

Birth Date: 25/06/2017 **AM:** AMFU **NH:** NHFU **CA:** CAFU **DD:** DDFU
Society ID: VLYN315 **ASA:** HBR **Mob:** NS17-WA3 **Pen:** 9
Sire: GAR SURE FIRE
 CONNEALY IN SURE 8524 MYTTY IN FOCUS
 CHAIR ROCK 5050 GAR 8086 GAR NEW DESIGN 5050
 CHAIR ROCK GRID MAKER 2107
Dam: LAWSONS NOVAK E313
 LAWSONS NOVAK K1153 TC TOTAL 410
 LAWSONS BARTEL E7 H270 LAWSONS GAR PREDESTINED B770
 AYRVALE BARTEL E7
 LAWSONS PONO V346 D517

December 2018 Angus GROUP BREEDPLAN EBVs									
Calving Ease ✓				Growth and Maternal					
	DIR	DTRS	GL	BWT	200	400	600	MCW	MILK
EBVs	-0.8	2.6	-0.9	2.8	46	84	98	76	19
Acc	52	46	85	74	69	66	66	64	56
Fertility				Carcase					
	SS	DC	CWT	RIB	RUMP	EMA	RBV	IMF	
EBVs	3.0	-8.5	61	-0.6	-0.6	8.4	1.0	2.5	
Acc	62	35	59	60	57	58	54	53	
	GRN	143	DOM	130	ABI	124	GRS	121	

Handy looking Sure Fire x Novak son with top 10% percentile ranking for Domestic Index (DOM) and Eye Muscle Area (EMA).



85 LAWSONS METHOD N264 AI

Birth Date: 1/08/2017 **AM:** AMFU **NH:** NHFU **CA:** CAFU **DD:** DDFU
Society ID: VLYN264 **ASA:** HBR **Mob:** NS17-WA3 **Pen:** 9
Sire: GAR METHOD
 GAR MOMENTUM GAR PROGRESS
 GAR DAYBREAK 1332 GAR BIG EYE 1770
 MCC DAYBREAK
 GAR 5050 NEW DESIGN N549
Dam: LAWSONS NOVAK E313
 LAWSONS NOVAK K1072 TC TOTAL 410
 LAWSONS BARTEL E7 H732 LAWSONS GAR PREDESTINED B770
 AYRVALE BARTEL E7
 LAWSONS GRADE UP E972

December 2018 Angus GROUP BREEDPLAN EBVs									
Calving Ease				Growth and Maternal					
	DIR	DTRS	GL	BWT	200	400	600	MCW	MILK
EBVs	-9.3	-1.2	5.7	5.4	59	102	132	100	21
Acc	46	37	85	73	67	63	62	61	49
Fertility				Carcase					
	SS	DC	CWT	RIB	RUMP	EMA	RBV	IMF	
EBVs	0.7	-4.0	78	-0.9	-1.8	9.6	0.5	2.6	
Acc	56	31	57	56	53	52	49	48	
	GRN	126	DOM	116	ABI	106	GRS	112	

These Method bulls have some serious power and carcase, N264 is ideal for cows that need some extra grunt. One of the highest growth bulls of the Sale, top 5% of the breed for 400D and 600D Growth plus EMA; note he is also one of the younger bulls in the Sale.



86 LAWSONS PROPHET N231 AI

Birth Date: 11/07/2017 **AM:** AMF **NH:** NHFU **CA:** CAFU **DD:** DDFU
Society ID: VLYN231 **ASA:** HBR **Mob:** NS17-WA3 **Pen:** 9
Sire: GAR PROPHET
 C R A BEXTOR 872 5205 609 B A R EXT TRAVELER 205
 CRA LADY JAYE 608 498 S EASY
 S S OBJECTIVE T510 OT26
 GAR 1407 NEW DESIGN 2232
Dam: LAWSONS GOODTHING K730
 DUNOON GOODTHING G167 TUWHARETOA REGENT D145
 DUNOON PRINCESS B187
 B/R AMBUSH 28
 LAWSONS SOLUTION D311

December 2018 Angus GROUP BREEDPLAN EBVs									
Calving Ease ✓				Growth and Maternal					
	DIR	DTRS	GL	BWT	200	400	600	MCW	MILK
EBVs	2.4	1.3	-7.5	2.9	53	91	110	78	22
Acc	55	50	85	74	69	66	67	65	59
Fertility				Carcase					
	SS	DC	CWT	RIB	RUMP	EMA	RBV	IMF	
EBVs	0.6	-6.1	69	0.1	0.3	6.2	-0.7	3.4	
Acc	62	40	61	61	60	59	56	55	
	GRN	146	DOM	132	ABI	123	GRS	124	

N231 was the high scanning bull for IMF in his large contemporary group with an actual reading of 8.1%, which is right at the top end, so look for this fella to up your MSA Index! Top 10% of the breed for Domestic Index (DOM), top 5% for marbling (IMF).



Our Hopetoun team of Dusty Clinch, Mark Fairbrass and Darcey Sheil did a fantastic team keeping the feed up to our cows this year.

87 LAWSONS PROPHET N254 AI

Birth Date: 23/07/2017 **AM:** AMFU **NH:** NHFU **CA:** CAFU **DD:** DDFU
Society ID: VLYN254 **ASA:** HBR **Mob:** NS17-WA3 **Pen:** 9
Sire: GAR PROPHET
 C R A BEXTOR 872 5205 609
 GAR OBJECTIVE 1885
Dam: LAWSONS ANTICIPATION K583
 GAR ANTICIPATION 7261
 LAWSONS PONO V346 D682
 B A R EXT TRAVELER 205
 CRA LADY JAYE 608 498 S EASY
 S S OBJECTIVE T510 0T26
 GAR 1407 NEW DESIGN 2232
 MCC DAYBREAK
 GAR 5050 NEW DESIGN 0530
 YTHANBRAE PONO V346
 LAWSONS GAR YIELD GRADE A427

December 2018 Angus GROUP BREEDPLAN EBVs									
EBVs Acc	Calving Ease ✓				Growth and Maternal				
	DIR	DTRS	GL	BWT	200	400	600	MCW	MILK
	0.0	0.5	-0.2	3.6	56	95	120	96	18
	55	50	85	74	69	66	67	66	59
EBVs Acc	Fertility				Carcase				
	SS	DC	CWT	RIB	RUMP	EMA	RBV	IMF	
	1.2	-5.8	65	-0.3	-0.2	7.2	0.0	2.8	
	62	39	61	61	60	59	56	55	
	GRN	145	DOM	133	ABI	121	GRS	126	

N254 features two of the breeds first genuine calving ease bulls that had loads of muscle - Pono V346 and Yield Grade. These days we have lots of options, but so often it's these outliers that takes s to new frontiers. N254 ranks in the top 10% of the breed for Domestic Index (DOM) and 400D Growth.



88 LAWSONS PROPHET N239 AI

Birth Date: 20/07/2017 **AM:** AMF **NH:** NHFU **CA:** CAFU **DD:** DD3%
Society ID: VLYN239 **ASA:** HBR **Mob:** NS17-WA3 **Pen:** 9
Sire: GAR PROPHET
 C R A BEXTOR 872 5205 609
 GAR OBJECTIVE 1885
Dam: LAWSONS NOVAK K1284
 LAWSONS NOVAK E313
 LAWSONS STORTH OAKS H27
 B A R EXT TRAVELER 205
 CRA LADY JAYE 608 498 S EASY
 S S OBJECTIVE T510 0T26
 GAR 1407 NEW DESIGN 2232
 TC TOTAL 410
 LAWSONS GAR PREDESTINED B770
 STORTH OAKS D21
 LAWSONS GRADE UP E378

December 2018 Angus GROUP BREEDPLAN EBVs									
EBVs Acc	Calving Ease				Growth and Maternal				
	DIR	DTRS	GL	BWT	200	400	600	MCW	MILK
	-3.3	0.8	-1.4	4.4	54	92	117	89	21
	56	51	85	73	68	66	66	65	59
EBVs Acc	Fertility				Carcase				
	SS	DC	CWT	RIB	RUMP	EMA	RBV	IMF	
	1.2	-5.9	65	0.0	0.9	6.1	-0.7	2.9	
	63	41	62	63	62	60	58	57	
	GRN	131	DOM	122	ABI	111	GRS	116	

Cracking Prophet x Novak son, high growth and moderate MCW that is more suitable for cows. One of the high scanning EMA bulls in his group that had an EMA >100 sq. cm. Top 10% of the breed for marbling (IMF).



89 LAWSONS MOMENTUM N317 AI

Birth Date: 26/06/2017 **AM:** AM3% **NH:** NHFU **CA:** CAFU **DD:** DD3%
Society ID: VLYN317 **ASA:** HBR **Mob:** NS17-WA3 **Pen:** 9
Sire: GAR MOMENTUM
 GAR PROGRESS
 GAR BIG EYE 1770
Dam: LAWSONS BARTEL E7 K477
 AYRVALE BARTEL E7
 LAWSONS ADMIRAL D638
 GAR PREDESTINED
 GAR OBJECTIVE 2345
 ALC BIG EYE D09N
 GAR OBJECTIVE 3387
 TE MANIA BARTEL B219
 EAGLEHAWK JEDDA B32
 ARDROSSAN ADMIRAL A2
 LAWSONS AUTHORITY A1702

December 2018 Angus GROUP BREEDPLAN EBVs									
EBVs Acc	Calving Ease ✓				Growth and Maternal				
	DIR	DTRS	GL	BWT	200	400	600	MCW	MILK
	1.3	1.2	-3.5	2.9	47	85	108	75	23
	52	47	85	74	69	66	66	64	55
EBVs Acc	Fertility				Carcase				
	SS	DC	CWT	RIB	RUMP	EMA	RBV	IMF	
	1.0	-3.9	69	-0.7	-2.0	10.4	0.6	3.4	
	61	38	59	61	58	58	55	54	
	GRN	148	DOM	131	ABI	121	GRS	123	

These Momentum bulls represent the best option for breeders that want to optimise cow efficiency and elite carcase genetics; no exception here with this Momentum x E7 bull cracking the +10 Eye Muscle area (EMA) mark - top 5% for both EMA and marbling (IMF) and bred to excel in every part of the supply chain.



90 LAWSONS JUDD N350 AI

Birth Date: 22/06/2017 **AM:** AM2% **NH:** NH2% **CA:** CA2% **DD:** DDF
Society ID: VLYN350 **ASA:** APR **Mob:** NS17-WA3 **Pen:** 9
Sire: PARINGA JUDD J5
 TUWHARETOA REGENT D145
 STRATHEWEN BERKLEY WILPENA F30
Dam: LAWSONS ANTICIPATION K579
 GAR ANTICIPATION 7261
 LAWSONS PREDESTINED D1222

TE MANIA AMBASSADOR A134
 LAWSONS HENRY VIII Y5
 TE MANIA BERKLEY B1
 STRATHEWEN IN FOCUS WILPENA B41
 MCC DAYBREAK
 GAR 5050 NEW DESIGN 0530
 GAR PREDESTINED
 GAR PRECISION 3911

December 2018 Angus GROUP BREEDPLAN EBVs									
Calving Ease ✓				Growth and Maternal					
	DIR	DTRS	GL	BWT	200	400	600	MCW	MILK
EBVs	2.3	0.4	-3.1	2.7	45	81	105	94	16
Acc	49	42	85	74	68	66	66	63	52
Fertility			Carcase						
	SS	DC	CWT	RIB	RUMP	EMA	RBV	IMF	
EBVs	1.7	-5.2	66	0.9	0.3	8.8	-0.2	3.1	
Acc	61	37	56	58	56	55	53	51	
	GRN	141	DOM	127	ABI	114	GRS	119	

Good all rounder, N350 ranks in the top 5% of the breed for EMA with a massive +8.8 EMA, top 10% for marbling (IMF).



91 LAWSONS JUDD N295 AI

Birth Date: 21/06/2017 **AM:** AMFU **NH:** NHFU **CA:** CAFU **DD:** DD3%
Society ID: VLYN295 **ASA:** HBR **Mob:** NS17-WA3 **Pen:** 9
Sire: PARINGA JUDD J5
 TUWHARETOA REGENT D145
 STRATHEWEN BERKLEY WILPENA F30
Dam: LAWSONS PROPHET K638
 GAR PROPHET
 LAWSONS DINKY DI E1022

TE MANIA AMBASSADOR A134
 LAWSONS HENRY VIII Y5
 TE MANIA BERKLEY B1
 STRATHEWEN IN FOCUS WILPENA B41
 C R A BEXTOR 872 5205 608
 GAR OBJECTIVE 1885
 LAWSONS DINKY-DI Z191
 LAWSONS ROMEO C687

December 2018 Angus GROUP BREEDPLAN EBVs									
Calving Ease ✓				Growth and Maternal					
	DIR	DTRS	GL	BWT	200	400	600	MCW	MILK
EBVs	3.4	1.5	-3.9	2.2	48	85	109	88	20
Acc	50	45	85	74	69	66	66	63	53
Fertility			Carcase						
	SS	DC	CWT	RIB	RUMP	EMA	RBV	IMF	
EBVs	1.3	-7.3	67	1.5	1.4	6.9	-1.3	3.2	
Acc	62	39	58	59	57	57	53	52	
	GRN	145	DOM	132	ABI	116	GRS	124	

Good sound, chunky all rounder this exciting Judd x Prophet defines what is possible with Angus that you can't achieve with any other breed. N295 ranks in the top 5% of the breed for marbling (IMF).



92 LAWSONS JUDD N385 AI

Birth Date: 22/06/2017 **AM:** AMFU **NH:** NHFU **CA:** CAFU **DD:** DDC
Society ID: VLYN385 **ASA:** HBR **Mob:** NS17-WA3 **Pen:** 9
Sire: PARINGA JUDD J5
 TUWHARETOA REGENT D145
 STRATHEWEN BERKLEY WILPENA F30
Dam: LAWSONS BARTEL E7 K915
 AYRVALE BARTEL E7
 LAWSONS PROGRESS G1108

TE MANIA AMBASSADOR A134
 LAWSONS HENRY VIII Y5
 TE MANIA BERKLEY B1
 STRATHEWEN IN FOCUS WILPENA B41
 TE MANIA BARTEL B219
 EAGLEHAWK JEDDA B32
 GAR PROGRESS
 LAWSONS ADMIRAL D805

December 2018 Angus GROUP BREEDPLAN EBVs									
Calving Ease ✓				Growth and Maternal					
	DIR	DTRS	GL	BWT	200	400	600	MCW	MILK
EBVs	2.7	0.6	-4.4	2.3	45	82	106	80	23
Acc	51	46	85	74	69	66	66	62	54
Fertility			Carcase						
	SS	DC	CWT	RIB	RUMP	EMA	RBV	IMF	
EBVs	1.6	-7.1	71	0.6	0.1	7.1	-0.9	3.3	
Acc	62	41	58	60	58	58	55	53	
	GRN	145	DOM	129	ABI	114	GRS	120	

Top 5% of the breed for marbling (IMF).



Cows at calves at Woolahra December 2018, massive result with 85% PTIC in our 45 day AI program and no foolw up bulls in the worst drought ever!

▽ 93 LAWSONS JUDD N238 AI

Birth Date: 25/07/2017 **AM:** AMFU **NH:** NHFU **CA:** CAFU **DD:** DD3%
Society ID: VLYN238 **ASA:** HBR **Mob:** NS17-WA3 **Pen:** 9
Sire: PARINGA JUDD J5
 TUWHARETOA REGENT D145
 STRATHEWEN BERKLEY WILPENA F30
Dam: LAWSONS PROPHET K485
 GAR PROPHET
 LAWSONS RIGHT DIRECTION D644

December 2018 Angus GROUP BREEDPLAN EBVs									
EBVs	Calving Ease ✓				Growth and Maternal				
	DIR	DTRS	GL	BWT	200	400	600	MCW	MILK
Acc	2.3	0.5	-0.3	2.2	47	88	111	83	23
	50	45	85	74	69	66	67	63	54
EBVs	Fertility				Carcase				
	SS	DC	CWT	RIB	RUMP	EMA	RBV	IMF	
Acc	1.3	-6.0	70	0.8	0.3	7.4	-1.1	3.3	
	62	39	58	59	57	57	54	52	
	GRN	144	DOM	129	ABI	116	GRS	122	

Top 5% for marbling (IMF).



▽ 94 LAWSONS JUDD N283 AI

Birth Date: 17/07/2017 **AM:** AMFU **NH:** NHFU **CA:** CAFU **DD:** DDFU
Society ID: VLYN283 **ASA:** HBR **Mob:** NS17-WA3 **Pen:** 9
Sire: PARINGA JUDD J5
 TUWHARETOA REGENT D145
 STRATHEWEN BERKLEY WILPENA F30
Dam: LAWSONS BARTEL E7 K850
 AYRVALE BARTEL E7
 LAWSONS INVINCIBLE G980

December 2018 Angus GROUP BREEDPLAN EBVs									
EBVs	Calving Ease ✓				Growth and Maternal				
	DIR	DTRS	GL	BWT	200	400	600	MCW	MILK
Acc	3.0	1.1	-4.3	2.3	45	83	111	94	21
	51	46	85	74	69	66	67	64	54
EBVs	Fertility				Carcase				
	SS	DC	CWT	RIB	RUMP	EMA	RBV	IMF	
Acc	1.6	-6.7	73	0.0	0.0	7.3	-0.7	3.3	
	63	41	58	61	59	59	55	53	
	GRN	152	DOM	133	ABI	115	GRS	123	

Top 10% of the breed for Heavy Grain Index (GRN), top 5% for marbling (IMF).



Harry's shortcut from Starvation Bay ended up being the long way!

▽ 95 LAWSONS PROPHET N644 AI

Birth Date: 20/07/2017 **AM:** AMF **NH:** NHFU **CA:** CAFU **DD:** DDF
Society ID: VLYN644 **ASA:** HBR **Mob:** NS17-WA2 **Pen:** 10
Sire: GAR PROPHET
 C R A BEXTOR 872 5205 609
 GAR OBJECTIVE 1885
Dam: LAWSONS AMBASSADOR J1377
 TOPBOS AMBASSADOR F4
 LAWSONS SOLUTION C8324

December 2018 Angus GROUP BREEDPLAN EBVs									
EBVs	Calving Ease ✓				Growth and Maternal				
	DIR	DTRS	GL	BWT	200	400	600	MCW	MILK
Acc	0.9	0.2	-3.8	3.3	51	88	111	77	22
	56	51	85	74	69	66	66	66	60
EBVs	Fertility				Carcase				
	SS	DC	CWT	RIB	RUMP	EMA	RBV	IMF	
Acc	0.8	-5.7	65	-0.1	0.2	4.1	-1.0	3.5	
	63	41	62	62	61	60	58	56	
	GRN	140	DOM	126	ABI	115	GRS	118	

Powerful Prophet x Topboss Ambassador F4 with well below average MCW. For those that recall the F4 sons at Hopetoun years ago, they sure were impressive and he was also the highest MSA Index bull in his cohort of the Angus Sire Benchmarking Program (ASBP), which involved collection of actual carcase data from steers fed at Rangers Valley in NSW. Not surprising, N644 ranks Top 5% of the breed for marbling (IMF)



▽ 96 LAWSONS PROPHET N616 AI

Birth Date: 18/07/2017 **AM:** AMFU **NH:** NHF **CA:** CAFU **DD:** DD5%
Society ID: VLYN616 **ASA:** HBR **Mob:** NS17-WA2 **Pen:** 10
Sire: GAR PROPHET
 C R A BEXTOR 872 5205 609
 GAR OBJECTIVE 1885
 IDEAL 4355 OF 0T26 2440 (RITO REVOLUTION)
Dam: LAWSONS REVOLUTION D1279
 LAWSONS NEW DESIGN 1407 Z514
 B A R EXT TRAVELER 205
 CRA LADY JAYE 608 498 S EASY
 S S OBJECTIVE T510 0T26
 GAR 1407 NEW DESIGN 2232
 S S OBJECTIVE T510 0T26
 IDEAL 2440 OF 7407 7275
 BON VIEW NEW DESIGN 1407
 LAWSONS PINNACLE X1331

December 2018 Angus GROUP BREEDPLAN EBVs									
EBVs	Calving Ease				Growth and Maternal				
	DIR	DTRS	GL	BWT	200	400	600	MCW	MILK
	-5.2	-1.0	0.7	6.3	63	106	135	106	19
Acc	56	51	86	75	70	68	68	67	62
EBVs	Fertility				Carcase				
	SS	DC	CWT	RIB	RUMP	EMA	RBV	IMF	
	1.1	-6.1	73	-0.4	0.5	4.1	-0.5	2.8	
Acc	64	41	62	62	62	60	58	57	
	GRN	142	DOM	129	ABI	115	GRS	123	

Cool looking dude with some serious horse power as you expect from these Prophet sons. N616 is equal #2 for 400D Growth in the Sale and top 1% of the breed and #2 for 600D, top 5% of the breed for 600D Growth.



▽ 97 LAWSONS PROPHET N627 AI

Birth Date: 21/07/2017 **AM:** AMFU **NH:** NHFU **CA:** CAFU **DD:** DDF
Society ID: VLYN627 **ASA:** HBR **Mob:** NS17-WA2 **Pen:** 10
Sire: GAR PROPHET
 C R A BEXTOR 872 5205 609
 GAR OBJECTIVE 1885
 LAWSONS TANK B1155
Dam: LAWSONS TANK B1155 G1050
 LAWSONS SELECTIVE D201
 B A R EXT TRAVELER 205
 CRA LADY JAYE 608 498 S EASY
 S S OBJECTIVE T510 0T26
 GAR 1407 NEW DESIGN 2232
 LAWSONS TANK X1235
 LAWSONS NEW DESIGN 1407 Z1393
 GAR SELECTIVE
 LAWSONS SOLUTION B415

December 2018 Angus GROUP BREEDPLAN EBVs									
EBVs	Calving Ease ✓				Growth and Maternal				
	DIR	DTRS	GL	BWT	200	400	600	MCW	MILK
	0.2	0.5	-0.6	2.8	46	85	107	76	22
Acc	57	52	85	75	70	68	67	66	62
EBVs	Fertility				Carcase				
	SS	DC	CWT	RIB	RUMP	EMA	RBV	IMF	
	0.7	-6.1	60	-0.6	-0.8	5.7	-0.3	3.0	
Acc	64	43	63	64	63	61	59	58	
	GRN	137	DOM	124	ABI	114	GRS	116	

The only Sale in WA where double curve benders are the norm, not rare as hens teeth! This is through long term planning, not chance. If anyone tells you that you need big cows to breed big weaners or more importantly high kilograms of beef per hectare then it's probably easier to change the topic than change this Industry myth! N627 ranks in the top 10% of the breed for marbling (IMF).



▽ 98 LAWSONS PROPHET N915 AI

Birth Date: 19/08/2017 **AM:** AMFU **NH:** NHFU **CA:** CAFU **DD:** DDC
Society ID: VLYN915 **ASA:** APR **Mob:** NS17-WA2 **Pen:** 10
Sire: GAR PROPHET
 C R A BEXTOR 872 5205 609
 GAR OBJECTIVE 1885
 DUNOON EVIDENT E614
Dam: LAWSONS EVIDENT J715
 LAWSONS SWAGMAN D291
 B A R EXT TRAVELER 205
 CRA LADY JAYE 608 498 S EASY
 S S OBJECTIVE T510 0T26
 GAR 1407 NEW DESIGN 2232
 TE MANIA BARTEL B219
 DUNOON ELSA B681
 LAWSONS SWAGMAN A179
 LAWSONS BUCKSHOT B1260

December 2018 Angus GROUP BREEDPLAN EBVs									
EBVs	Calving Ease ✓				Growth and Maternal				
	DIR	DTRS	GL	BWT	200	400	600	MCW	MILK
	-1.6	-0.3	1.2	3.4	50	86	106	79	19
Acc	56	51	85	67	67	65	66	66	58
EBVs	Fertility				Carcase				
	SS	DC	CWT	RIB	RUMP	EMA	RBV	IMF	
	1.3	-6.4	61	-0.1	1.0	5.9	-0.7	3.1	
Acc	63	42	61	62	61	60	57	59	
	GRN	129	DOM	120	ABI	111	GRS	114	

Handy Prophet x Evident son, slightly more negative CED than we would normally like for to get the calving ease tick but based on his low Birth Weight (BW) and pedigree we are confident you can use N915 on heifers. Top 10% of the breed for marbling (IMF).



Lawsons Momentous M518 sold for a WA record price of \$31,000 to WA breeders, Blue River Grazing, Ryan Family and Paddy Collins, Pemberton, WA. Momentous has been the top selling sire for Genetics Australia in 2018.

99 LAWSONS PROPHET N658 AI

Birth Date: 15/07/2017 **AM:** AMFU **NH:** NHFU **CA:** CAFU **DD:** DDF
Society ID: VLYN658 **ASA:** HBR **Mob:** NS17-WA2 **Pen:** 10
Sire: GAR PROPHET
 C R A BEXTOR 872 5205 609 B A R EXT TRAVELER 205
 GAR OBJECTIVE 1885 CRA LADY JAYE 608 498 S EASY
 GAR PREDESTINED S S OBJECTIVE T510 0T26
 GAR 1407 NEW DESIGN 2232
Dam: LAWSONS PREDESTINED G862
 LAWSONS OBJECTIVE D787 B/R NEW DESIGN 036
 GAR EXT 4206
 S S OBJECTIVE T510 0T26
 LAWSONS HENRY VIII Z1376

December 2018 Angus GROUP BREEDPLAN EBVs									
EBVs	Calving Ease ✓				Growth and Maternal				
	DIR	DTRS	GL	BWT	200	400	600	MCW	MILK
Acc	1.1	1.8	-0.5	2.6	50	86	102	64	22
	58	53	86	75	70	67	67	67	61
EBVs	Fertility				Carcase				
	SS	DC	CWT	RIB	RUMP	EMA	RBV	IMF	
Acc	0.4	-6.4	59	-0.1	0.0	6.4	-0.4	3.1	
	63	45	63	63	63	61	59	58	
	GRN	136	DOM	126	ABI	120	GRS	119	

Top 10% of the breed for marbling (IMF).



100 LAWSONS SURE FIRE N628 AI

Birth Date: 16/07/2017 **AM:** AM3% **NH:** NHFU **CA:** CAFU **DD:** DD5%
Society ID: VLYN628 **ASA:** HBR **Mob:** NS17-WA2 **Pen:** 10
Sire: GAR SURE FIRE
 CONNEALY IN SURE 8524 MYTTY IN FOCUS
 CHAIR ROCK 5050 GAR 8086 ENTREENA OF CONANGA 657
 SYDGEN TRUST 6228 SCR PROMISE 4042
Dam: LAWSONS TRUST H553 SYDGEN FOREVER LADY 4413
 LAWSONS SOLUTION D424 GAR SOLUTION
 LAWSONS INTEGRITY A810

December 2018 Angus GROUP BREEDPLAN EBVs									
EBVs	Calving Ease ✓				Growth and Maternal				
	DIR	DTRS	GL	BWT	200	400	600	MCW	MILK
Acc	3.3	3.5	-4.2	1.9	46	82	97	74	15
	53	46	85	75	69	67	67	64	57
EBVs	Fertility				Carcase				
	SS	DC	CWT	RIB	RUMP	EMA	RBV	IMF	
Acc	2.2	-7.0	63	-0.2	-0.9	8.7	1.0	2.4	
	62	36	59	61	58	58	55	54	
	GRN	141	DOM	131	ABI	126	GRS	124	

Rock solid calving ease sure Fire, neat package here and note the very moderate MCW with top 5% of the breed for Domestic Index (DOM) and Eye Muscle Area (EMA) at \$126 for DOM and +8.7 EMA.



101 LAWSONS JUDD N601 AI

Birth Date: 16/07/2017 **AM:** AMFU **NH:** NHFU **CA:** CAFU **DD:** DD4%
Society ID: VLYN601 **ASA:** HBR **Mob:** NS17-WA2 **Pen:** 10
Sire: PARINGA JUDD J5
 TUWHARETOA REGENT D145 TE MANIA AMBASSADOR A134
 STRATHEWEN BERKLEY WILPENA F30 LAWSONS HENRY VIII Y5
 LAWSONS INVINCIBLE C402 TE MANIA BERKLEY B1
Dam: LAWSONS INVINCIBLE H149 STRATHEWEN IN FOCUS WILPENA B41
 LAWSONS IRONSTONE D1294 GAR SOLUTION
 LAWSONS PREDESTINED A598
 LAWSONS TANK B1370 'IRONSTONE'
 LAWSONS HENRY VIII X1767

December 2018 Angus GROUP BREEDPLAN EBVs									
EBVs	Calving Ease ✓				Growth and Maternal				
	DIR	DTRS	GL	BWT	200	400	600	MCW	MILK
Acc	2.5	-1.0	-5.4	2.2	43	80	102	75	16
	51	46	85	74	69	67	67	64	55
EBVs	Fertility				Carcase				
	SS	DC	CWT	RIB	RUMP	EMA	RBV	IMF	
Acc	1.2	-5.6	69	1.1	0.5	8.9	-0.6	3.3	
	62	41	58	61	59	58	55	53	
	GRN	141	DOM	127	ABI	114	GRS	120	

Rock solid calving ease Judd x invincible with a very moderate MCW. N601 was the high scanning bull for EMA in his contemporary group with an actual EMA of 111 sq. cm. Top 5% of the breed for IMF and EMA with a massive +8.9 EMA.



102 LAWSONS JUDD N613 AI

Birth Date: 16/07/2017 **AM:** AMFU **NH:** NHF **CA:** CAFU **DD:** DDFU
Society ID: VLYN613 **ASA:** HBR **Mob:** NS17-WA2 **Pen:** 10
Sire: PARINGA JUDD J5
 TUWHARETOA REGENT D145
 STRATHEWEN BERKLEY WILPENA F30
Dam: LAWSONS TANK B1155
 LAWSONS TANK B1155 H257
 LAWSONS GRADE UP D166
 TE MANIA AMBASSADOR A134
 LAWSONS HENRY VIII Y5
 TE MANIA BERKLEY B1
 STRATHEWEN IN FOCUS WILPENA B41
 LAWSONS TANK X1235
 LAWSONS NEW DESIGN 1407 Z1393
 THOMAS GRADE UP
 LAWSONS GAR CONVERGENCE B1530



December 2018 Angus GROUP BREEDPLAN EBVs									
EBVs	Calving Ease				Growth and Maternal				
	DIR	DTRS	GL	BWT	200	400	600	MCW	MILK
Acc	1.8	0.0	-2.8	1.9	42	81	104	80	19
	51	45	85	75	69	67	67	64	55
EBVs	Fertility				Carcase				
	SS	DC	CWT	RIB	RUMP	EMA	RBV	IMF	
Acc	1.8	-7.0	67	1.7	1.0	7.4	-1.0	2.7	
	63	41	58	61	59	58	55	53	
	GRN	133	DOM	124	ABI	111	GRS	118	

Good sound Judd x Tank son, very sound and moderate MCW again. One of the high scanning IMF bulls in his contemporary group.

103 LAWSONS METHOD N914 AI

Birth Date: 17/08/2017 **AM:** AMFU **NH:** NHFU **CA:** CAFU **DD:** DDC
Society ID: VLYN914 **ASA:** HBR **Mob:** NS17-WA2 **Pen:** 10
Sire: GAR METHOD
 GAR MOMENTUM
 GAR DAYBREAK 1332
Dam: LAWSONS INGENUITY K763
 LAWSONS EVIDENT H66
 GAR PROGRESS
 GAR BIG EYE 1770
 MCC DAYBREAK
 GAR 5050 NEW DESIGN N549
 GAR NEW DESIGN 5050
 GAR OBJECTIVE 1067
 DUNOON EVIDENT E614
 LAWSONS AMBUSH E435

December 2018 Angus GROUP BREEDPLAN EBVs									
EBVs	Calving Ease				Growth and Maternal				
	DIR	DTRS	GL	BWT	200	400	600	MCW	MILK
Acc	-5.2	-2.4	1.6	4.7	58	101	124	91	20
	44	34	85	66	64	61	59	59	47
EBVs	Fertility				Carcase				
	SS	DC	CWT	RIB	RUMP	EMA	RBV	IMF	
Acc	0.5	-3.9	76	-1.6	-2.8	12.5	2.1	2.3	
	56	30	51	55	52	47	50	47	
	GRN	139	DOM	128	ABI	123	GRS	123	

Interesting pedigree with GAR Method x GAR Ingenuity. The highest EMA bull in the Sale at +12.5 EMA (top 1%), also one of the highest growth bulls of the Sale, top 5% of the breed for 400D Growth; note he is also one of the younger bulls born in mid-August. Top 10% of the breed for Domestic Index (DOM) and top 10% for 600D Growth.

104 LAWSONS METHOD N948 AI

Birth Date: 6/08/2017 **AM:** AMFU **NH:** NHFU **CA:** CAFU **DD:** DD2%
Society ID: VLYN948 **ASA:** HBR **Mob:** NS17-WA2 **Pen:** 10
Sire: GAR METHOD
 GAR MOMENTUM
 GAR DAYBREAK 1332
Dam: LAWSONS TRUST H558
 LAWSONS GRADE UP D72
 GAR PROGRESS
 GAR BIG EYE 1770
 MCC DAYBREAK
 GAR 5050 NEW DESIGN N549
 SYDGEN TRUST 6228
 SCR PROMISE 4042
 SYDGEN FOREVER LADY 4413
 THOMAS GRADE UP
 LAWSONS SOLUTION B285

December 2018 Angus GROUP BREEDPLAN EBVs									
EBVs	Calving Ease				Growth and Maternal				
	DIR	DTRS	GL	BWT	200	400	600	MCW	MILK
Acc	-1.4	1.4	-0.9	4.5	57	97	131	103	17
	47	37	85	67	65	62	61	60	51
EBVs	Fertility				Carcase				
	SS	DC	CWT	RIB	RUMP	EMA	RBV	IMF	
Acc	-0.1	-2.0	77	-1.0	-2.3	9.1	0.7	2.3	
	57	32	53	57	54	53	51	49	
	GRN	134	DOM	126	ABI	115	GRS	124	

One of the younger bulls in the Sale and one of the higher growth GAR Method sons, top 5% of the breed for 400D and 600D Growth and Eye Muscle Area (EMA).



Lawsons Anticipation L99 at Collins Bros, Pemberton, WA

SALE CONDITIONS, REFERENCE SIRES + SIREMATE.

FOR HOPETOON & JOANNA PLAINS SALES.

SALE CONDITIONS

BUYER REBATES FOR OUTSIDE AGENTS

All lots will be sold subject to the usual conditions governing auction sales.

Rebate of 3% is available to outside agents who attend the sale or introduce their client prior to Sale day, and settle on behalf of clients within 7 days. Please email introductions to lawsons@lawsonsangus.com.au and/or the selling agent. If agents are nominated to settle on behalf of clients on Sale day and do not attend 1% rebate will be applied.

DELIVERY OF SALE BULLS

Lawsons Angus will do our best to assist in the efficient and safe delivery of your bulls. Buyers, please ensure bulls are insured at the fall of the hammer as our insurance does not cover injury of bulls in transit. Please make sure you provide full delivery instructions in writing, including full contact details and maps prior to leaving the Sale. Lawsons Angus will offer up to \$100 freight assistance on bulls sold at WA Auctions.

REGISTRATION STATUS AND TRANSFER OF BULLS

Most bulls on offer are Registered Herd Book animals with the Angus Society of Australia (ASA). Registration status of bulls is shown in the catalogue. 'H' indicates the animal is registered in the ASA Herd Book, 'A' indicates bulls are registered with ASA Performance Register (APR). All bulls will be transferred to purchaser at no cost on request.

3 YEAR BULL GUARANTEE

All bulls have undergone rigorous and independent assessments for structural soundness and fertility, including a semen test and physical evaluation of the bulls reproductive tract. On top of this we offer the strongest guarantee of any seedstock herd in Australia.

All breeding cattle sold by Lawsons Angus are fertile and structurally sound to the best of our knowledge.

If a bull becomes infertile or breaks down due to reasons other than injury or misadventure, at any time in the next 36 months, we will:

1. provide you with a satisfactory replacement if available
- OR
2. issue you with a credit equal to purchase price minus salvage value, that may be used to purchase any animal in future Lawsons Angus sales.

The Lawsons Angus 3 year bull guarantee is not an insurance policy. Normal care needs to be taken as we cannot replace an animal that is injured or dies for any reason. We recommend you insure animals against injury.

An insurance service will be available on Sale day. This guarantee is in addition to normal terms and conditions governing auction sales, and as such the discretion and final decision as to issuing a credit will be with the vendor. Any credit will be limited to bull purchase price less salvage value and not include any costs, damages or loss of income incurred as a result of claims under this guarantee.

ANIMAL HEALTH STATUS OF SALE BULLS

2019 WA Sale bulls have been semen tested by Swans Veterinary Services including a crush side and morphology test.

Bulls exposed to reproductive diseases such as Leptospirosis and Vibriosis can have their reproductive performance impaired and spread disease between the females they are servicing. All bulls offered in this Sale have been vaccinated with Ultravac 7 in 1, Vibrovax and Rhinoguard (IBR).

All bulls offered at this Sale have a J BAS 8 and all cattle are free to travel to all states.

PESTIVIRUS, 7 IN 1 AND VIBRIO STATUS OF SALE BULLS

Lawsons Angus have been systematically working through a program with Enoch Bergman DVM, Swans Veterinary Services, Esperance, to eradicate Pestivirus from our herd in both WA and Victoria. This involved a combination of screening mobs for antibodies, ear notching testing and vaccinating the mobs that are shown to be negative that have had no previous exposure to a Persistently Infected (PI) animal with Bovine Viral Diarrhea (BVDV), also known as Bovine Pestivirus. BVDV is spread almost exclusively by PI animals and is a costly disease in the industry.

All WA males screened in 2017 were negative and therefore we have vaccinated all bulls and heifers.

RETENTION OF SEMEN AND CLONING INTERESTS

This year we have selected several bulls as being of particular interest and merit. These bulls are referred to herein as "nominated bulls" and are identified in the catalogue by a shaded box containing the words "Retaining Semen Marketing Rights and 50% Revenue Sharing Interest". Animals in this sale that are nominated to retain a semen interest in are sold with the following conditions;

- Each animal sold is the physical property of the purchaser. The purchaser is entitled to collect semen for use in their own herd only at any time. The purchaser is entitled to 100% of the salvage value of the bull.
- Lawsons Angus retains the right to access the nominated bulls at a future date for the purpose of semen production with the semen to be used within the Lawsons Angus program. Semen will be collected at the expense of

Lawsons Angus and at a negotiated time and place convenient to the new owner and Lawsons Angus.

- Nominated bulls are sold with Lawsons Angus retaining exclusive semen marketing control, and a percentage of all semen royalties is nominated on the individual lot.
- Lawsons Angus may offer any purchaser, being a syndicate, semen company or other, the controlling interest in semen marketing of nominated bulls provided the prospective purchaser nominates their intentions to Lawsons Angus prior to sale, and at that time negotiate ongoing marketing/royalty terms acceptable to Lawsons Angus.
- If a bull is re-sold by a purchaser, Lawsons Angus retained interests persist with the new owner.
- Lawsons Angus retains exclusive cloning rights on all animals sold.
- No animal may be cloned without written consent from Lawsons Angus.

RETAINING SEMEN INTERESTS IN SALE BULLS ENABLES LAWSONS ANGUS TO OFFER ACCESS TO OUR BEST BULLS AND ENABLES THE BULL OWNER TO JOINTLY SHARE IN ANY FUTURE SUCCESS IN MARKETING SEMEN.

RETAINING SEMEN

Retaining a semen interest provides Lawsons Angus with the option to collect semen for our own use, but also to control the potential marketing of semen to the best effect through our network of contacts. Very few bulls ever sell a lot of semen, and in most cases it is later in life after progeny have proven the merit of the bull.

As we put a great deal of resources and intellect into developing each bull, and in some cases into sampling young bulls through AAA and cooperator programs, it is reasonable to participate in their future success in the form of semen sales and use in our own program so we can ensure we continue our program's genetic progress. With these points understood by our customers, we can offer for sale every bull we produce, and hold nothing back. It is important to note most seedstock herds retain their best bulls as stud sires, however the system we operate gives our clients direct access to our best bulls.

INSURANCE DISCLAIMER

Insurance risk of stud animals sold at auction transfers to the purchaser at the fall of the hammer, including animals remaining on the vendor's property.

Purchasers therefore are advised to insure their animals at the completion of the sale. Stud Animals are not covered by commercial livestock insurance.

CALVING EASE



We have included a red tick for bulls that are recommended for use over yearling heifers next to the Calving Ease heading in EBV section. Calving ease bull specifications are primarily set at ≥ -1.0 for Direct Calving Ease and ≤ 4.5 Birth Weight. Individual herds may successfully use bulls outside of this recommended range depending on their herd and production system but these are our recommended "safe" heifer specifications. We also recommend you talk to us about helping develop a pre-calving heifer management plan that can be used in conjunction with these EBV specifications to achieve optimal calving and rebreeding for two year old heifers.



REFERENCE SIREs

Breedplan EBVs sourced from Angus
Australia, December 2018

E7		AYRVALE BARTEL E7										SIRE				TE MANIA BARTEL B219				MGS			MYTTY IN FOCUS		
Birth Date:		9/09/2009		ASA ID:		ASA Status: HBR		AM Status: AMF		NH Status: NHF		CA Status: CAF		DD Status: DDF		\$INDEX VALUE									
		Calving Ease			Growth and Maternal				Fertility				Carcase			GRN DOM ABI GRS									
		DIR	DTRS	GL	BWT	200	400	600	MCW	MILK	SS	DC	CWT	RIB	RUMP	EMA	RBY	IMF							
EBVs		4.2	4.8	-5.4	1.7	50	89	113	68	26	2.3	-11.6	77	-1.0	0.0	7.3	0.3	3.3	188	139	165	149			
Acc		98	95	99	99	99	99	99	99	98	99	85	97	97	97	97	96	96							

H0803		LAWSONs INCREDIBLE H803										SIRE				AYRVALE BARTEL E7				MGS			LAWSONs DINKY-DI Z191		
Birth Date:		17/08/2012		ASA ID:		ASA Status: HBR		AM Status: AMF		NH Status: NHF		CA Status: CAF		DD Status: DDF		\$INDEX VALUE									
		Calving Ease			Growth and Maternal				Fertility				Carcase			GRN DOM ABI GRS									
		DIR	DTRS	GL	BWT	200	400	600	MCW	MILK	SS	DC	CWT	RIB	RUMP	EMA	RBY	IMF							
EBVs		4.1	2.1	-6.6	3.1	56	93	128	90	31	2.5	-7.6	78	-2.0	-2.0	7.8	1.0	3.3	181	132	158	145			
Acc		89	79	99	98	98	98	97	94	91	97	61	86	88	86	88	82	86							

IDX		VAR INDEX										SIRE				GAR INGENUITY				MGS			CONNEALY ONWARD		
Birth Date:		1/04/2013		ASA ID:		ASA Status: HBR		AM Status: AMF		NH Status: NHF		CA Status: CAF		DD Status: DDF		\$INDEX VALUE									
		Calving Ease			Growth and Maternal				Fertility				Carcase			GRN DOM ABI GRS									
		DIR	DTRS	GL	BWT	200	400	600	MCW	MILK	SS	DC	CWT	RIB	RUMP	EMA	RBY	IMF							
EBVs		2.1	0.1	-4.4	3.9	52	100	118	88	22	0.4	-5.1	69	-1.0	-1.3	14.1	2.9	2.0	164	144	152	145			
Acc		73	57	97	97	94	95	93	85	80	92	52	86	85	82	84	79	84							

J5		PARINGA JUDD J5										SIRE				TUWHARETOA REGENT D145				MGS			TE MANIA BERKLEY B1		
Birth Date:		14/02/2013		ASA ID:		ASA Status: HBR		AM Status: AMF		NH Status: NHF		CA Status: CAF		DD Status: DDF		\$INDEX VALUE									
		Calving Ease			Growth and Maternal				Fertility				Carcase			GRN DOM ABI GRS									
		DIR	DTRS	GL	BWT	200	400	600	MCW	MILK	SS	DC	CWT	RIB	RUMP	EMA	RBY	IMF							
EBVs		3.4	-0.8	-4.5	2.6	49	92	121	101	26	2.0	-7.3	82	1.3	1.0	9.2	-0.1	3.1	165	124	146	136			
Acc		83	72	99	98	98	98	97	88	86	97	63	84	86	85	86	80	84							

KOD		RENNYLEA KODAK K522										SIRE				RENNYLEA EDMUND E11				MGS			TE MANIA BERKLEY B1		
Birth Date:		11/08/2014		ASA ID:		ASA Status: HBR		AM Status: AMFU		NH Status: NHFU		CA Status: CAFU		DD Status: DDFU		\$INDEX VALUE									
		Calving Ease			Growth and Maternal				Fertility				Carcase			GRN DOM ABI GRS									
		DIR	DTRS	GL	BWT	200	400	600	MCW	MILK	SS	DC	CWT	RIB	RUMP	EMA	RBY	IMF							
EBVs		5.2	3.8	-6.7	1.2	47	88	114	118	13	4.1	-11.8	72	2.6	0.2	2.5	-0.9	4.1	193	129	158	136			
Acc		75	60	98	97	93	94	86	80	66	81	56	78	80	78	77	74	77							

MET		GAR METHOD										SIRE				GAR MOMENTUM				MGS			MCC DAYBREAK		
Birth Date:		17/09/2014		ASA ID:		ASA Status: HBR		AM Status: AMFU		NH Status: NHFU		CA Status: CAFU		DD Status: DDFU		\$INDEX VALUE									
		Calving Ease			Growth and Maternal				Fertility				Carcase			GRN DOM ABI GRS									
		DIR	DTRS	GL	BWT	200	400	600	MCW	MILK	SS	DC	CWT	RIB	RUMP	EMA	RBY	IMF							
EBVs		-2.3	-1.0	1.2	4.6	65	115	144	109	22	-0.3	-1.3	90	-1.0	-3.0	14.0	1.9	2.5	156	135	144	140			
Acc		72	49	96	94	91	91	84	79	72	86	40	80	78	71	74	71	74							

MM		GAR MOMENTUM										SIRE				GAR PROGRESS				MGS			ALC BIG EYE D09N		
Birth Date:		31/08/2012		ASA ID:		ASA Status: HBR		AM Status: AMF		NH Status: NHF		CA Status: CAF		DD Status: DDF		\$INDEX VALUE									
		Calving Ease			Growth and Maternal				Fertility				Carcase			GRN DOM ABI GRS									
		DIR	DTRS	GL	BWT	200	400	600	MCW	MILK	SS	DC	CWT	RIB	RUMP	EMA	RBY	IMF							
EBVs		0.9	-0.9	-2.8	2.6	47	87	100	72	24	0.2	-0.2	67	-0.6	-2.3	13.2	0.7	4.5	144	122	123	114			
Acc		85	74	98	98	97	97	96	91	86	96	54	87	88	85	88	82	86							

PCY		GAR PROPHECY							SIRE GAR PROPHET				MGS B/R AMBUSH 28				\$INDEX VALUE			
Birth Date:		19/02/2013		ASA ID:		ASA Status: HBR		AM Status: AMFU		NH Status: NHFU		CA Status: CAFU		DD Status: DDFU		GRN DOM ABI GRS				
Calving Ease		Growth and Maternal				Fertility				Carcase										
DIR DTRS GL BWT		200	400	600	MCW	MILK	SS	DC	CWT	RIB	RUMP	EMA	RBY	IMF						
EBVs	1.9 2.8 -3.6 3.5	61	101	127	94	21	2.1	-5.7	71	-0.9	-0.7	4.4	-0.8	3.7	162	128	142	132		
Acc	74 57 98 97	94	95	93	85	75	91	53	83	84	80	83	78	83						

PROP		GAR PROPHET							SIRE C R A BEXTOR 872 5205 608				MGS S S OBJECTIVE T510 0T26				\$INDEX VALUE			
Birth Date:		15/05/2008		ASA ID:		ASA Status: HBR		AM Status: AMF		NH Status: NHF		CA Status: CAF		DD Status: DDF		GRN DOM ABI GRS				
Calving Ease		Growth and Maternal				Fertility				Carcase										
DIR DTRS GL BWT		200	400	600	MCW	MILK	SS	DC	CWT	RIB	RUMP	EMA	RBY	IMF						
EBVs	0.6 1.4 -0.9 3.5	64	108	132	86	26	0.8	-6.4	75	0.5	1.4	5.7	-1.5	3.9	166	132	148	139		
Acc	95 88 99 99	98	98	98	98	97	98	71	95	94	94	95	91	93						

SF		GAR SURE FIRE							SIRE CONNEALY IN SURE 8524				MGS GAR NEW DESIGN 5050				\$INDEX VALUE			
Birth Date:		5/02/2012		ASA ID:		ASA Status: HBR		AM Status: AMFU		NH Status: NHFU		CA Status: CAFU		DD Status: DDFU		GRN DOM ABI GRS				
Calving Ease		Growth and Maternal				Fertility				Carcase										
DIR DTRS GL BWT		200	400	600	MCW	MILK	SS	DC	CWT	RIB	RUMP	EMA	RBY	IMF						
EBVs	3.5 4.7 -4.3 2.1	50	91	104	86	14	4.0	-10.7	67	0.2	0.3	8.9	1.6	2.6	178	146	159	145		
Acc	85 73 99 98	98	98	97	89	89	97	52	86	88	84	86	81	86						

SUN		GAR SUNRISE							SIRE MCC DAYBREAK				MGS S S OBJECTIVE T510 0T26				\$INDEX VALUE			
Birth Date:		25/08/2010		ASA ID:		ASA Status: HBR		AM Status: AMF		NH Status: NHF		CA Status: CAF		DD Status: DDF		GRN DOM ABI GRS				
Calving Ease		Growth and Maternal				Fertility				Carcase										
DIR DTRS GL BWT		200	400	600	MCW	MILK	SS	DC	CWT	RIB	RUMP	EMA	RBY	IMF						
EBVs	0.6 1.3 5.1 4.0	58	107	137	113	19	-0.3	-4.9	72	-2.5	-3.0	5.0	1.1	2.8	170	133	148	137		
Acc	71 49 98 98	96	96	92	84	78	94	48	84	85	81	85	78	83						

ANGUS BREED AVERAGE																				
DIR	DTRS	GL	BWT	200	400	600	MCW	MILK	SS	DC	CWT	RIB	RUMP	EMA	RBY	IMF	GRN	DOM	ABI	GRS
0.0	0.2	-3.9	4.3	43	79	103	89	15	1.7	-4.1	58	0.0	-0.2	4.8	0.4	1.6	114	106	110	109

BULLS THAT SELL

HOPETOUN		
CODE	SIRE	# PROGENY
E7	AYRVALE BARTEL E7	8
H0803	LAWSONS INCREDIBLE H803	2
IDX	VAR INDEX	1
J5	PARINGA JUDD J5	31
KOD	RENNYLEA KODAK K522	1
MET	GAR METHOD	7
MM	GAR MOMENTUM	6
PCY	GAR PROPHECY	9
PROP	GAR PROPHET	29
SF	GAR SURE FIRE	8
SUN	GAR SUNRISE	2
Total		104

JOANNA PLAINS		
CODE	SIRE	# PROGENY
E7	AYRVALE BARTEL E7	4
H0803	LAWSONS INCREDIBLE H803	11
IDX	VAR INDEX	3
J5	PARINGA JUDD J5	14
MET	GAR METHOD	1
MM	GAR MOMENTUM	3
PCY	GAR PROPHECY	3
PROP	GAR PROPHET	13
SF	GAR SURE FIRE	9
SUN	GAR SUNRISE	4
Total		65

REFERENCE SIRES



AYRVALE BARTEL E7

Still the one to beat! Bartel is possibly one of the breed's greatest ever sires and was purchased by Lawsons Angus and syndicated as an 18 month old bull. Bartel E7 has been one of the most widely used sires in the Angus breed and was the highest MSA Index bull in his cohort in the Angus Sire Benchmark Program (ASBP). No other sires matches his unique growth curve, calving ease and his proven high end carcass merit.



LAWSONS INCREDIBLE H803

Incredible is similar across the board to his great sire Bartel E7 but with a touch more growth and additional maternal power with his dam, Lawsons Dinky-Di E447, producing many outstanding progeny and still thriving in Bevan Ravenhill's Albany WA herd. Incredible has over 1,000 registered progeny in 20 herds so his Lawsons Angus trademark combination of traits for calving ease, high growth, moderate cow size and elite carcass genetics has had a massive impact both in Australia and in China, where he has also done a great job.



VAR INDEX

Powerful son of GAR Ingenuity, great curve bending attributes with moderate Mature Cow Weight (MCW) and massive EMA. Progeny are long bodied with loads of muscle.



PARINGA JUDD J5

Judd was purchased by Lawsons Angus and Shaanxi Kingbull (China) as a yearling. Judd has proven himself in our tough contemporaries to match it with the big boys. Progeny are deep bodied, super attractive and have exceptionally sound structure. Judd daughters are more moderate than both Berkley and Regent and are showing they can handle the pressure of our system with high stocking rates and large contemporary groups.



RENNYLEA KODAK K522

Kodak is now a highly proven elite carcass and calving ease sire, one of the highest IMF bulls in the breed. Pedigree includes Lawsons Henry VIII Y5, the dam of Regent and Edmund.



GAR METHOD

New sire from Gardiner Angus Ranch, massive growth and EMA son of GAR Momentum.



GAR MOMENTUM

Momentum is now regarded as one of the breeds elite calving ease, high carcass merit sires, progeny are stout, moderate frames with exceptionally high EMA and marbling. Sires moderate, fertile, easy calving daughters.



GAR PROPHECY

GAR prophecy, is a Prophet son with high growth high end carcass merit, dam an elite B/R Ambush 28 daughter.



GAR PROPHET

Prophet sets the frontier in modern beef production with phenomenal growth curve, moderate cow size and easy calving. This combined with Prophet's elite carcass genetics and excellent disposition and structure provides the next step for progressive breeders.



GAR SURE FIRE

Sure Fire is a highly proven rock solid calving ease sire, impressive phenotype with loads of muscle. His actual US carcass data hits the top end of grids. Ideal growth curve and docility, Sure Fire provides the perfect outcross option for most herds. Sure Fire daughters are moderate, fertile and productive with excellent udder quality.



GAR SUNRISE

Sunrise combines calving ease, solid growth, incredible end-product merit and with high accuracy. A strong spread from BW to 600D of +3.6 to +135 for 600D EBV and still moderate cow size and exceptionally functional, attractive daughters.

OPTIONS IN PRACTICE

SIRE GROUP A New Design Line	SIRE GROUP B Precision Line	SIRE GROUP C Focus Line	SIRE GROUP D Ambassador Line	SIRE GROUP E Objective Line
GAR Ingenuity B/R New Design 036 Ythanbrae Henry VIII Bon View New Design 1407 GAR Prime Design Ythanbrae New Design 036 U84 Ythanbrae True Blue N33 VDAR New Trend 315 Bon View New Design 208 Perry Power Design 715 GAR Integrity GAR Casper GAR Authority GAR Predestined Lawsons GAR Fairdinkum Z197 Rito 2V1 of 2536 1407 TC Total 410 Lawsons Dinky-Di Z191 GAR New Design 5050 Lawsons King Island Beef Z1292 GAR Progress GAR Momentum GAR Method Lawsons Romeo A754 Thomas Grade Up Rito 4L6 of 2536 208 Lawsons Novak E313 Rennylea C511	GAR Precision 1680 GAR Paramount 8908 GAR Pinnacle 7708 GAR Everest 9409 CA Future Direction GAR Yield Grade Ythanbrae GAR Precision U28 'Calculator' Ythanbrae GAR Precision V527 Lawsons Buckshot X410 Lawsons Tank X1235 Ardrossan Direction X3 GAR US Premium Beef GAR Retail Product Lawsons High Grade Z440 Ardrossan Admiral A2 GAR Right Direction Lawsons Swagman A179 Lawsons Tank B1155 Lawsons Ironstone B1370	GAR Sure Fire Lawsons NZ09104	Tuwharetoa Regent D145 Topbos Ambassador F4 Storth Oaks D21 Paringa Judd J5	SS Objective T510 OT26 GAR Selective GAR Ultimate GAR Efficiency Rito Revolution SS Traveler 6807 T510 GAR Solution Lawsons Invincible C402 HPCA Intensity 7102 GAR Index
Daughters from sire group A can be mated to sons of sire groups B-G.	Daughters from sire group B can be mated to sons of sire groups A, C-G.	Daughters from sire group C can be mated to sons of sire groups A, B, D-G.	Daughters from sire group D can be mated to sons of sire groups A, B, C, E-G.	Daughters from sire group E can be mated to sons of sire groups A-D, F and G.

DEVELOP YOUR OWN SIMPLE 10 YEAR PLAN

Using Lawsons Angus genetics will provide a highly predictable path to keeping you a decade ahead of the average Angus breeder.

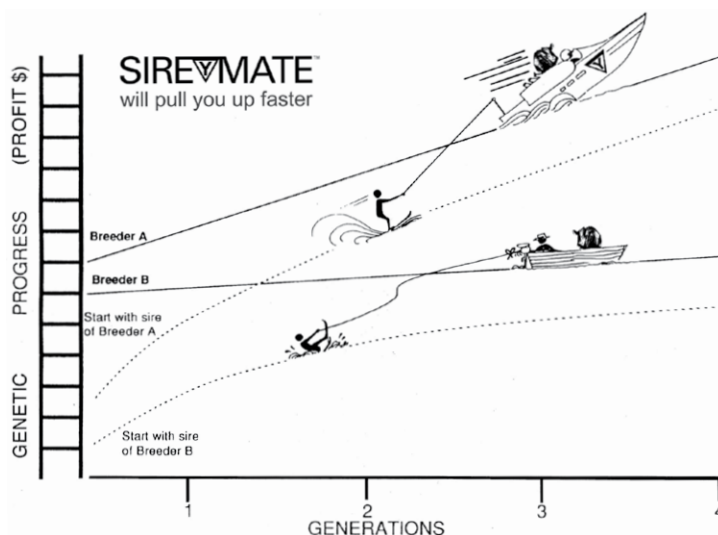

SIRE GROUP F Bartel Line	SIRE GROUP G Prophet Line	SIRE GROUP H Other Sires
Ayrvale Bartel E7 Ayrvale Bartel E8 Dunoon Evident E614 Lawsons Incredible H803 Lawsons Hugo H653 Lawsons Harvard H205	GAR Prophet GAR Prophecy	RockN D Ambush 1531 B/R Ambush 28 Lawsons Payload X951 GAR Grid Maker GAR Payload 3674 GAR Evas Convergence 3403 GAR Evas Consistence 3803 GT Sentry Bon View Spectrum 1176 N Bar Prime Time D806 BT Ultravox 297E BCC Bushwacker 41-93 Connealy Lead On Gardens High Mark Tehama Schwarzenegger N600 Ironwood New Level Ythanbrae Pono V346 Wilson Downs Equator V191 Te Mania Africa Lawsons Harry H234 Rennylea Edmund E11 Sydgen Trust 6228 Leachman Resolution GAR-EGL Protege B/R New Day 454 Broken Bow 002 GAR Anticipation GAR Sunrise
Daughters from sire group F can be mated to sons of sire groups A-E.	Daughters from sire group G can be mated to sons of sire groups A-E.	Daughters from sire group H can be mated to sons of sire groups A-F.

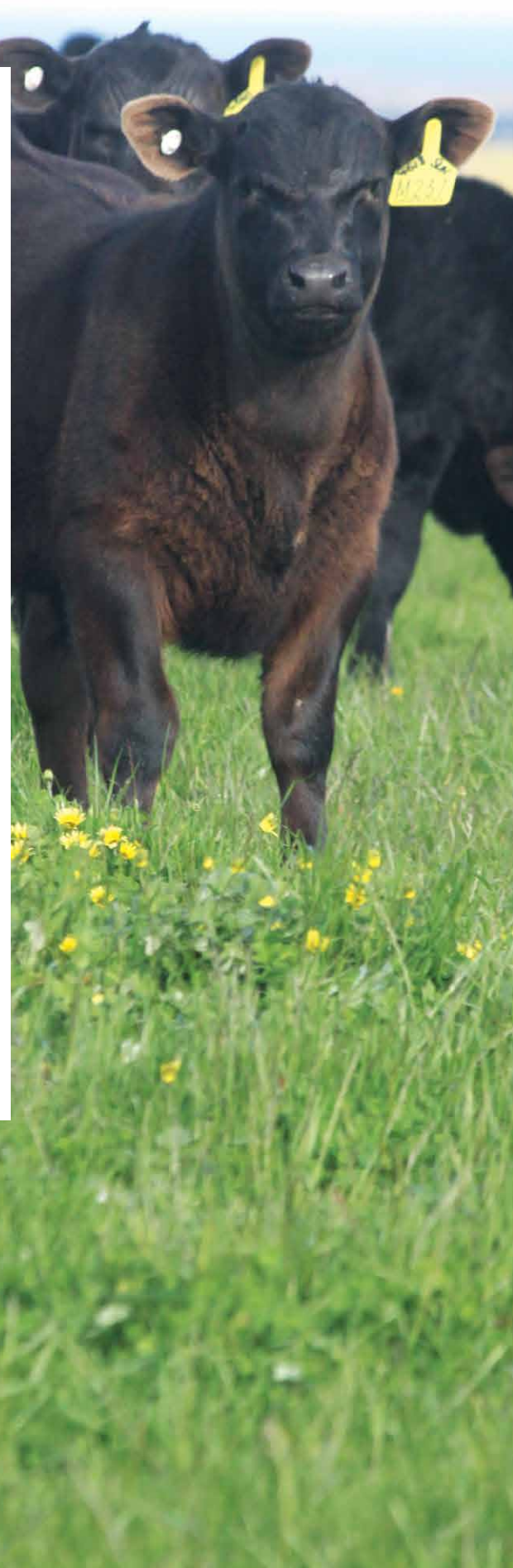

ANGUS BREEDING PROGRAM IS BUILT ON MULTIPLYING THE BEST BULLS AVAILABLE IN THE WORLD. SIRE-MATE HELPS BREEDERS DEVELOP A SIMPLE, BUT STILL FLEXIBLE MATING PLAN THAT MINIMISES INBREEDING AND MAXIMISES GENETIC GAIN.

QUESTIONS ANSWERED

BY HARRY LAWSON, DECEMBER 2018

WE GET ASKED MANY TIMES BY CLIENTS "WHAT NEW SIRES DO YOU HAVE THIS YEAR?"

It's a good question, as we are always looking to find the next new sire that makes our elite team each year selected on a global basis. However, what is more important is that we continue to stay focused on our key breeding objectives and multiplying the top proven sires, rather than bouncing around using new sires just to be different or to try and create a perception that we are leading the pack.

Each year we carefully evaluate our current team and new potential sires in Australia, the US and New Zealand. We then individually mate every female to create a better model to create a leading edge, predictable, consistent progression for our commercial herds.

In our large contemporaries we maintain you can't hide anything and the top performing, most fertile animals rise to the top. To produce an elite, consistent line of genetics (both bulls and the next generation of breeding females) you need numbers. Population genetics is all about

identifying where animals fall in bell curves for the traits that are important for commercial breeding herds.

The reason our heifers get easier to mate each year is that more and more drop into the optimal and the elite end of bell curves for more and more traits. This is the unique part of our breeding program that no other herd in Australia comes near. To back this up study the bell curves on pages 59 of this year's catalogue and you can get an idea of how unique these Sale bulls are compared to other Angus bulls. We also maintain genetic diversity as we control every mating at an individual animal level.

The importance of having moderate, fertile cows that can rebreed and maintain a 365-day calving interval even in a drought was never more evident than this year at Hopetoun. This year we, like all farmers in our local Jerdacuttup district were in the lowest ever recorded rainfall zone, which put our cows and business under extreme pressure.

"WE ENCOURAGE BREEDERS TO USE THE PRINCIPLES OF OUR UNIQUE SIRE-MATE PROGRAM TO MAKE. FOLLOWING THIS SIMPLE PLAN WILL KEEP YOU DECADES AHEAD OF THE COMMERCIAL ANGUS INDUSTRY AT LESS THAN \$30 PER CALF WITH FAR MORE CONSISTENT, PREDICTABLE RESULTS.."

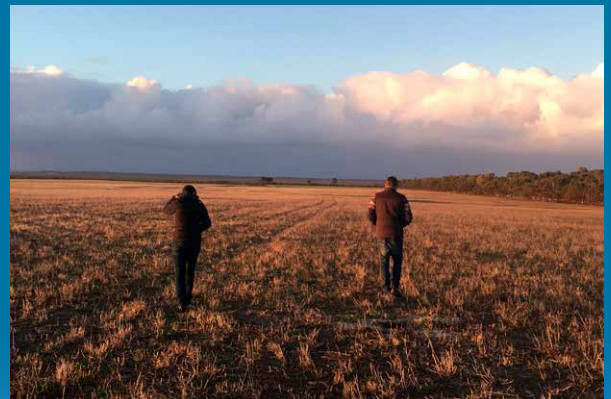

2018 was the lowest year on record at Woolahra, Jerdacuttup.



Mixed aged cows at Joanna Plains December 2018. Selection for cow fertility and calving ease is the backbone of Lawsons Angus breeding program – animals that can rebreed in their normal restricted joining periods in tough seasons and high stocking pressure are critical for beef producers Australia-wide.

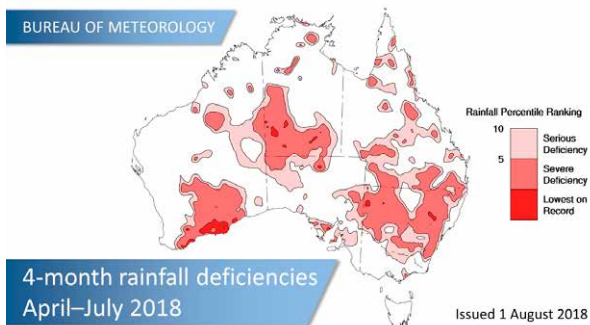

We soon released we weren't the only ones under the pump and our empathy goes to all farmers Australia-wide that battled drought in 2018. The Drought Workshops we ran in Albany, Jerdacuttup and Esperance were well attended and it was a great opportunity for all of us to learn and share ideas on drought feeding and livestock management strategies in these tough times.

In our own herd, we always say we learn more in these tough years and it also puts our breeding nucleus through a bottleneck that they must get through to stay in the herd.

Overall we achieved an 85% preg test result with 3 rounds of AI over 45 days, this includes our two-year old M drop heifers. We believe this is an exceptional result and well above district average that is reporting some disastrous pregnancy rates. The ability of our cows to bounce-back and rebreed quickly under good and bad seasons is the trade-mark that our breeding program is renowned for.

Our bulls are also decades in front for carcass traits and every economic Index is also backed up when you compare not only the averages of current Angus Indexes and the bell curves (refer pages 59). Selection for calving ease and cow efficiency is an obvious starting point for any herd.

It's been very rewarding for us to see the continued success of our commercial clients even in the tough season that many of us have experienced across Australia in 2018. It was fantastic to see the recent success of our clients ANZ National Beef Carcass Competition at Beef Australia 2018, Rockhampton. Lawsons Angus WA clients dominated the MSA pasture fed section of these highly competitive National competition.

Bendotti's steers placed first and second in the pasture fed pen of three heavy trade chiller steers or heifers 260-340 kg class and third in the pasture fed pen of three medium trade chiller steers or heifers 180-260 kg class.



Congratulations to Col Thexton and John Bendotti (pictured above receiving their Awards) and Bagshaw family that dominated the MSA pasture fed awards at the ANZ National Beef Carcass Competition at Beef Australia 2018, Rockhampton.

Blue River Grazing steers that were only April-May 2017-drop, with generations of Lawsons Angus genetics Blue River finished first and sixth and seventh in the pen of three pasture fed export chiller bullocks class. If consistency is important then having 3 entries in the top 10 in Australia sums up why Col Thexton was so excited about the results as he has put a lifetime of work into producing quality beef.

Another Lawsons Angus client, the Bagshaw family, Boyup Brook, WA also finished in the top placings with their two teams of Angus steers. Steers were weaned January 2018 and backgrounded on quality pasture hay. They finished in fourth and fifth place in the pasture fed pen of three medium trade chiller steers or heifers 180-260 kg class. The groups weighed 445 kg and 430 kg liveweight and dressed 234 kg and 224 kg respectively.



Bagshaw steers, Boyup Brook, WA rose to the top MSA pasture fed awards at the ANZ National Beef Carcass Competition at Beef Australia 2018, Rockhampton.

As we strive to improve our genetics and management systems, we maintain our focus of continuing to find ways to increase productivity and financial returns for progressive beef producers.

NOT ALL ANGUS BULLS ARE THE SAME AND THEIR GENETIC DIFFERENCES ARE WILDLY DIFFERENT.

We often struggle to explain the difference between a Lawsons Angus bull and other Angus bulls and breeding programs. It's not all just numbered based comparisons, natural selection still plays a big role in our breeding herd in terms of who stays and who goes.

Having 100% AI/ET, running animals under high stocking rates, short restricted breeding seasons and an annual structural assessment provides the "stress test" for all our breeding females and bulls. In terms of the underlying genetic direction of our herd, we think this is also our biggest point of difference. A great deal of time goes into the research and observing how animals perform under a wide range of environments to find the optimal genetic ranges for each of the main economic traits (calving ease, growth, mature size and carcass composition).

Searching the globe for potential sires is also crucial to genetics advancement on so many levels. Cumulative genetic progress still comes down to setting our (and our clients) genetic direction and implementing the plan year in year out. We don't rely on computer generated matings, although we think these are great tools and provide us with what is theoretically possible in creating a new frontier. Our underlying management systems, data collection and most importantly our ability to utilise the information

"UNDERSTANDING THE BELL CURVES IS FUNDAMENTAL FOR COMMERCIAL HERDS TRYING TO IDENTIFY WHERE THEY SHOULD BE SOURCING BULLS FROM."

in every individual mating are the big IP differences that are often not that well understood. Often those performance herds that have the best breeding programs and do not overfeed bulls are also the best value bulls to buy. The hardiness and toughness of our bulls and females in a range of environments gives us great confidence that our "stress test" and bull development program works where it counts.

It's all in the curves...

In trying to explain the theory that all Angus bulls are not the same, we need to dig deeper than somewhat superficial averages. Averages gives us some idea on how these group of bulls compare with other Angus bulls, but the bell curve analysis is a lot more revealing on what is truly going on behind the scenes. Understanding the bell curves is fundamental for commercial herds trying to identify where they should be sourcing bulls from. The huge variance across even the best performance herds let alone the breed was a surprise even to us.

To go back a step, cattle have around 22,000 genes with most traits in animal genetics involving hundreds and in many instances thousands of genes. Population genetics involves normal distribution curves (or commonly referred to as bell curves because of the shape). What genetics is about is figuring out through performance recording, pedigree and DNA testing (genomics) where an animal sits in the bell curve

ALL ANIMALS ARE EQUAL, BUT SOME ANIMALS ARE MORE EQUAL THAN OTHERS.

– George Orwell

for each trait we want to measure. Two thirds (68%) of the animals have a value for any trait within one standard deviation from the mean; 95 per cent within two standard deviations from the mean and 99.7 per cent within three standard deviations from the mean. Breeding or animal selection is really about manipulating bell curves and shifting animals into optimum or preferred ranges for each trait. This is often difficult for lowly heritable traits like fertility) or antagonistic traits like birth weight and growth, where generally if you improve one the other gets worse, so identifying animals that defy these odds is a crucial part of animal breeding.

Firstly, we need to set breeding objectives and decide on our plan for which part of the bell curve we want to sit. For example, we may want to improve marbling but not at the expense of calving ease and fertility, so this may limit our ability or rate of progress on marbling. We only need to look at Wagyu cattle to see the impact of single-trait selection. In our herd we have developed clearly defined breeding goals and targets for each trait. Analysing our bell curves shows how unique these Sale bulls are and the tight range that these bulls fit into for each trait. This is key to giving clients a genetic pathway that provides a balanced approach to genetic improvement. This system is what provides genetic consistency and predictability from both a genetic and a financial aspect.

In practical terms we try and provide large numbers of animals that fall within optimal ranges for each trait. We don't necessarily have the extreme top end for each trait, but our bell curves are skewed towards the right end of the bell curves for each trait. For example, we don't have the highest growth bulls in the breed because if we did this would come with excessive mature cow weight (MCW) and calving issues, however, we still have bulls that are well above average for growth (Sale average is +90 for 400D vs +79 breed average) and 100% of Sale bulls are suitable to use on heifers. They are also in the top 15% of the breed for carcass weight (CW), top 7% for marbling and top 15% for Eye Muscle area (EMA). Again, it's not just the average that is important, if you look at the variation (spread of animals or tightness of the bell curve) you can see we have much sharper, tighter bell curves, so less of a range or variance in all key traits. This can only be achieved with generations of AI/ET and a PLANNED BREEDING PROGRAM.

POPULATION CURVES OF EBVs FROM 2018 WA SALE CATALOGUES

(Data sourced from Angus Australia February 2018 Breedplan) Lawsons - 232 hd; Other WA Angus Studs- 833 hd. Population Curves of EBVs from 2018 Autumn Sale Catalogues.

CALVING EASE

■ LAWSONS ■ OTHER

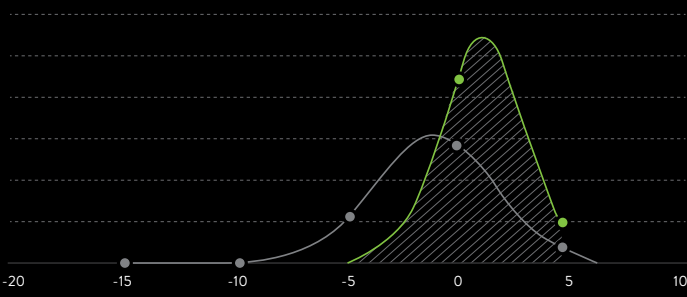

BIRTH WEIGHT

■ LAWSONS ■ OTHER

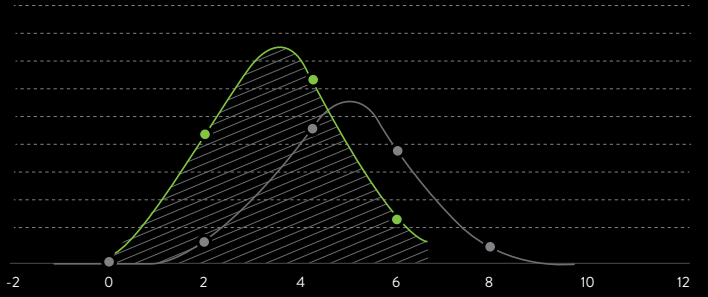

600D GROWTH

■ LAWSONS ■ OTHER

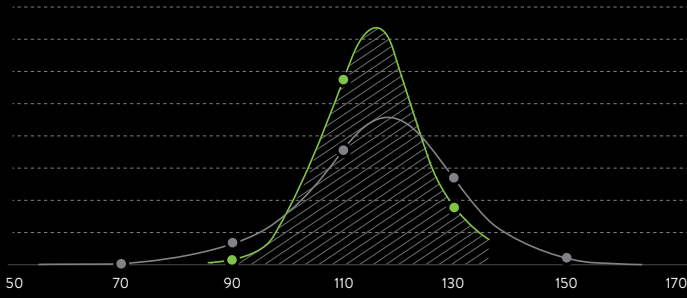

MCW

■ LAWSONS ■ OTHER

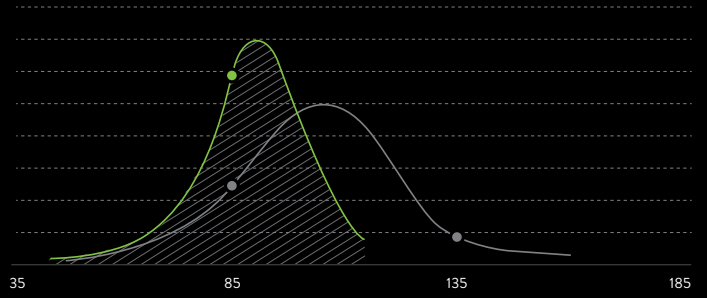

EYE MUSCLE AREA

■ LAWSONS ■ OTHER

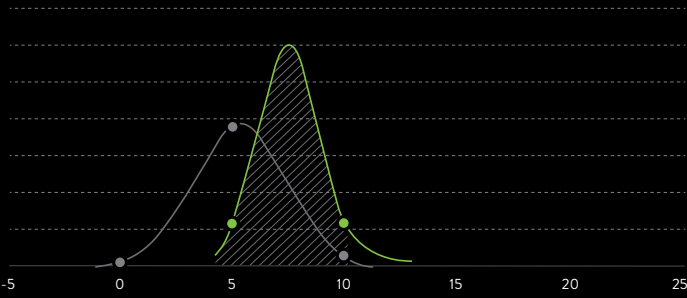

CARCASE WEIGHT

■ LAWSONS ■ OTHER

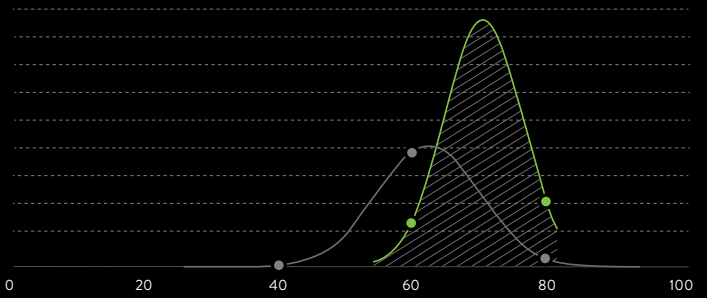

RIB FAT

■ LAWSONS ■ OTHER

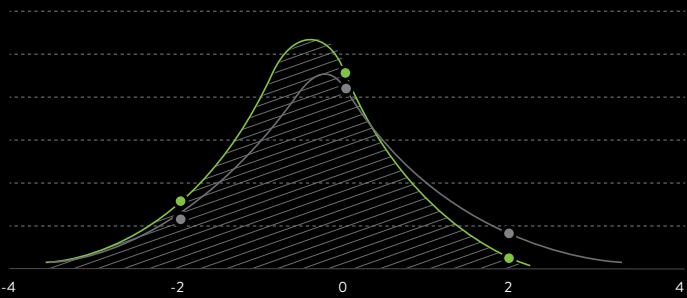

MARBLING

■ LAWSONS ■ OTHER

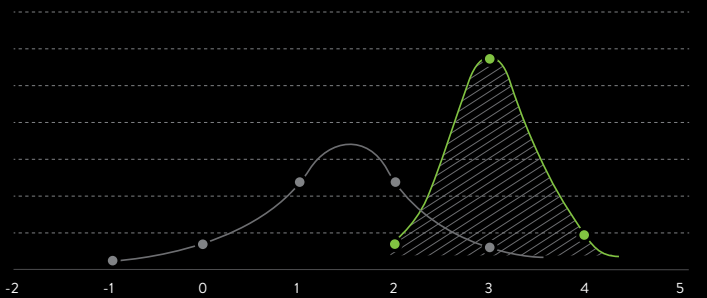

HEAVY GRAIN INDEX

■ LAWSONS ■ OTHER

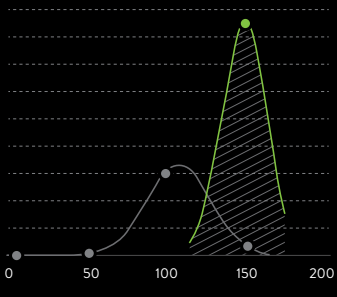

DOMESTIC INDEX

■ LAWSONS ■ OTHER

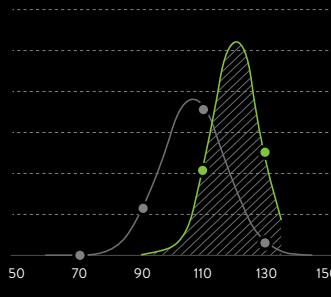

ANGUS BREEDING INDEX

■ LAWSONS ■ OTHER

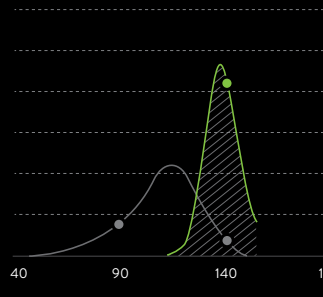

HEAVY GRASS INDEX

■ LAWSONS ■ OTHER

