



WAGYU
FULLBLOOD SALE

30th August

**2PM ONLINE VIA
AUCTIONSPLUS**

87 LOTS

32 HEIFERS
8 PTIC COWS
1 COW & CALF
26 BULLS
6 SEMEN
14 EMBRYOS

Vendors

- DELTA • ROCALA • SAHARA PARK • SALISBURY
- SANJOLINCEY • SUNLAND CATTLE CO
- WINGFIELD • WYCHE



www.auctionsplus.com.au

2020

KUBOTA M SERIES

MEETING THE DEMANDS OF THE PROFESSIONALS



1.25% P.A.*
FINANCE FOR 36 MONTHS
ACROSS THE M SERIES RANGE

Australia's most popular mid-size tractor range

Superior Japanese build quality • Comprehensive 3 Year Warranty

Unbeatable service and back-up



*Offer is available for business borrower only. This 1.25% p.a. finance rate offer is only available if a minimum 20% deposit is paid to the dealer and the minimum financed amount is \$4,000 and maximum loan term is 36 months, with no residual or balloon payment. Terms conditions, fees, charges and credit criteria apply. Different term and different deposit may result in different rate. Credit provided by Kubota Australia Pty Ltd ABN 72005300621, Australian Credit Licence Number 442007. Finance offer applies to new M Series models delivered by 30/06/18. Customer Instant Rebate is subtracted from dealer's selling price as a discount at a time of sales and not redeemable for cash. The offer ends 30/06/18. Subject to availability

CONTACT MILNE BROS TO VIEW THE FULL KUBOTA RANGE

ROCKHAMPTON
CNR GLADSTONE RD & DERBY ST
T: (07) 4930 0333

EMERALD
67 MACAULEY RD
T: (07) 4982 4824

BILOELA
61-67 DAWSON HIGHWAY
T: (07) 4992 1099

SALE INFORMATION

87 LOTS

- 32 HEIFERS**
- 8 PTIC COWS**
- 1 COW & CALF**
- 26 BULLS**
- 6 SEMEN**
- 14 EMBRYOS**

FRIDAY, 30TH AUGUST 2019
2PM ONLINE VIA AUCTIONSPLUS

AWA REGISTRATION

All Bull and Female Lots, all semen lots and all embryo lots are the progeny of AWA (Australian Wagyu Association) fullblood Registered Sires and fullblood Registered Dams as listed.

Current AWA registration details of the bull and female lots, the semen lot sires, and the embryo lot sires and dams can be viewed at www.wagyu.org.au.

AWA registrations for Lots 61, 62, 63 and 64 are subject to delays in DNA Testing and Parent Verification. Tissue samples have been submitted. DNA Testing and Parent Verification applications have been submitted. It is expected that DNA Testing and Parent Verification will be completed well in advance of the sale date, and that registrations will be completed and registration details will be accessible at www.wagyu.org.au prior to the sale date.

DELIVERY

Delivery is the buyer's responsibility and cost. Pre-sale physical inspections may be arranged direct with the vendor.

No verbal instructions will be accepted, all delivery instructions are to be completed on the Buyers Instruction Sheet.

OUTSIDE AGENT REBATE

A 2% rebate is offered to Outside Agents who meet the following conditions:

1. Introduce their client in writing to the Agent (robert.murray@elders.com.au) 48 hours before the sale.
2. Accompany and assist their client on sale day.
3. Settle within 7 days.

GST

All lots will have GST added.

SELLING AGENTS



Brian Kennedy phone 0427 844 047
email brian.kennedy@elders.com.au

Paul Holm phone 0437 119 530
email paul.holm@elders.com.au

Robert Murray phone 0419 644 813
email robert.murray@elders.com.au

AUCTIONSPLUS



Micheal McManus phone 02 9262 4222
email mmcmanus@auctionsplus.com.au
web www.auctionsplus.com.au

The sale is interfaced with AuctionsPlus and will be conducted live online in real time. For those not able to attend the sale, you must register within 24 hours prior to the sale in order to bid.



VENDOR INDEX	HEIFERS	PTIC COWS	COW & CALF	BULLS	SEMEN	EMBRYOS	JBAS
DELTA WAGYU <i>Steve Binnie</i> 2995 Mirannie Road, Singleton NSW 2330 M: 0403 261 534	1			42 - 44	68 - 69	74 - 75	7
ROCALA WAGYU <i>Alan & Evelyn Woodley</i> 'Mullabrook', Dungowan NSW 2340 P: 02 6769 2395	2 - 5			45 - 46	70	76 - 77	7
SAHARA PARK WAGYU <i>Dean & Sam Pollard</i> PO Box 140, Rockhampton Qld 4700 M: 0427 770 917	6 - 10				71 - 72	78 - 83	6
SALISBURY WAGYU <i>Ron Fitzgerald</i> MS 444, Jondaryan Qld 4403 M: 0428 456 293	11 - 17			47 - 59			6
SANJOLINCEY WAGYU <i>John & Ann Spreadborough</i> PO Box 51, Cannon Hill Qld 4170 M: 0408 787 922	18 - 20	33 - 40		60 - 64			6
SUNLAND CATTLE CO <i>Paul & Clare Harris</i> PO Box 1411, Rockhampton Qld 4700 M: 0409 281 140	21 - 28			65 - 66			7
WINGFIELD WAGYU <i>Aron Murphy</i> Wingfield Park, Yuleba Qld 4413 M: 0428 235 300			41	67	73	84	7
WYCHE WAGYU <i>Chris & Sue Zahl</i> Capricorn Highway, Alpha Qld 4724 P: 07 4985 1307	29 - 32	38		60 - 64		85 - 87	6



The Rockhampton Grammar School
Established 1881



SALISBURY WAGYU
where marbling counts



DISCLAIMER

Every care has been taken in compiling this catalogue to ensure the accuracy of the information supplied. No responsibility is accepted for any errors which may have occurred.

Buyers of animals are encouraged to undertake their own due diligence with respect to the animals, including, where the buyer thinks necessary, making enquiries of the owners or requesting tests to be undertaken prior to purchase. These tests will be at the owner's discretion.

Any warranties or representations in this document in respect of animals are given by the respective owners of the animals and not by Wagyu Fullblood Sale or by the sale agents and representatives.

This catalogue should be read recognising that some of the information contained has been downloaded from the AWA database (www.wagyu.org.au) and is subject to the following disclaimer:

- It is very important that you appreciate when viewing the AWA database that the information contained on the AWA database, including but not limited to pedigree, DNA information, Estimated Breeding Values (EBVs) and Index values, is based on data supplied by members and/or third parties.
- Whilst every effort is made to ensure the accuracy of the information reported through AWA, the AWA officers and employees assume no responsibility for its content, use or interpretation. AWA disclaims all liability (including without limitation, liability in negligence) for all expenses, losses, damages and costs you may incur as a result of the use by you of the data on this AWA database and the information supplied by Agricultural Business Research Institute (ABRI) and Animal Genetics and Breeding Unit (AGBU) being inaccurate or incomplete in any way for any reason
- It is very important to appreciate, and you need to be aware that:
 - EBVs are derived using Wagyu Single-step BREEDPLAN technology developed independently by the Animal Genetics and Breeding Unit (AGBU), using the information contained within the AWA database.
 - AGBU is a joint venture of NSW Department of Primary Industries and the University of New England, which receives funding for this purpose from Meat and Livestock Australia Limited.
 - AWA relies solely on advice provided by AGBU and ABRI in accepting Wagyu Single-step BREEDPLAN software.
 - EBVs published in Wagyu Single-step BREED PLAN are estimates of genetic potential of individual animals and may not reflect the raw animal phenotype.
 - EBVs can only be directly compared to other EBVs calculated in the same monthly Wagyu Group BREEDPLAN run.

If you consider that you do not understand or appreciate the nature and extent of the data provided on this website or the EBVs of a particular animal then AWA strongly recommends that you seek independent expert advice.



SANJOLINCEY WAGYU

Sanjolincey Wagyu (JAS) breeds fullblood Wagyu as seedstock and as feeders. JAS has bred, DNAPVd, grown, recorded, custom fed and attended the post slaughter carcass assessment of 725 own bred carcasses.

The carcass results are tabulated below by sire and sorted by CW, MS and Value.

SIRE RANKING FOR JAS PROGENY (FULLBLOOD, 715 RECORDS)

RANK	CW		MS		VALUE	
	SIRE ID	NO. OF RECORDS	SIRE ID	NO. OF RECORDS	SIRE ID	NO. OF RECORDS
1	IMUFQTF147	59	IMUFN2294	33	IMUFN2294	33
2	IMUFN2294	33	IMUFQTF148	50	SBYFZ0101	37
3	WESFTH017	4	GOSFV0106	5	IMUFQTF148	50
4	IMUFR3258	106	SBYFZ0101	37	IMUFR3258	106
5	IMJFAJ2351	21	KJDFB0053	22	GOSFV0106	5
6	SBYFZ0101	37	WKSFM0164	152	WKSFM0164	152
7	IMUFLTF151	51	PMGFD0139	4	IMUFLTF151	51
8	GG FX0044	46	IMUFR3258	106	IMUFQTF147	59
9	KT4FC0426	21	IMUFLTF151	51	IMJFAJ2351	21
10	IMUFQTF148	50	IMUFB7584	7	GG FX0044	46
11	WKSFM0164	152	AMWFB0002	39	WESFTH017	4
12	IMUFJTF40	13	KT4FC0426	21	KT4FC0426	21
13	AMWFB0002	39	IMJFAJ2351	21	IMUFB7584	7
14	IMUFB7584	7	IMUFJTF40	13	AMWFB0002	39
15	GOSFV0106	5	GG FX0044	46	IMUFJTF40	13
16	LISFB00024	23	WESFW0092	7	PMGFD0139	4
17	JASFA0012	7	IMUFQTF147	59	KJDFB0053	22
18	PMGFD0139	4	WESFTH017	4	JASFA0012	7
19	LCVFW0052	8	JASFA0012	7	WESFW0092	7
20	WESFW0092	7	LISFB00024	23	LISFB00024	23
21	KJDFB0053	22	LCVFW0052	8	LCVFW0052	8

SALISBURY WAGYU

Salisbury Wagyu (SBY) ran around 500 cross-bred (F1 to F8) breeders from 1992 to 2010 and delivered steers and heifers for feedlotting, slaughter and carcass assessment. The majority of the herd had Angus, Murray Grey or Friesian base dams. Bulls were mated according to the growth and marbling performance of the female. TWAFR0007 Shikikan and WSRFS0060 Katsumi were used to enhance marbling. IMUFSR018 Kitahatsuhi 97/1 was used over higher content females for size. WESFTH017 Sekitayasu 98/2 was used over higher content females for size and feminine traits in his daughters – without compromising marbling.

The sire rankings below are based on carcass data and how they were mated. Bulls like TWAFR0007 Shikikan and WSRFS0060 Katsumi were not downgraded for marbling when mated to females lacking in marbling. Growth bulls were not downgraded for growth when mated to small females. Sire rankings are tabulated below in ADG and MS order.

SIRE RANKING FOR SBY CROSSBRED PROGENY

RANK	ADG	MS
	SIRE ID	
1	IMUFSR018	TWAFR0007
2	IMUFN2127	WSRFS0060
3	WKSFM0139	WSRFS0064
4	IMUFN2461	LFDFTO474
5	WESFTH017	LFDFTO476
6	IMUFP0036	IMUFR3258
7	IMUFR3258	SBYFT0035
8	TWAFR0003	WKSFM0164
9	BKEFR0061	WESFTH017
10	IMUFN2294	BKEFR0061
11	IMUFN2299	WSRFS0071
12	IMUFN2102	LFDFTO475
13	WSRFQ0062	IMUFSR018
14	TWAFR0007	TWAFR0003
15	LFDFTO474	WSRFQ0062
16	WKSFM0164	IMUFN2294
17	WSRFS0064	IMUFN2461
18	IMUFR3392	IMUFP0036
19	LFDFTO476	IMUFR3392
20	WSRFS0071	IMUFN2299
21	LFDFTO475	WKSFM0139
22	WSRFS0060	IMUFN2102
23	IMUFQ0402	IMUFQ0402
24	GPPFU0057	GPPFU0057
25	SUMFV2076	IMUFN2127
26	IMUFM2100	IMUFM2100
27	SBYFT0035	SUMFV2076

These tables are presented to assist potential buyers to recognise value in the bulls offered for sale.

These tables facilitates useful observations, eg with reference to the JAS Sire Ranking Table (for fullblood production):

- the top CW sire is IMUFQTF147 Itoshigefuji.
- the top MS sire is IMUFN2294 Itohana 2.
- the top Value sire is also IMUFN2294 Itohana 2.
- IMUFQTF148 Itoshigenami is ranked 10 for CW, 2 for MS and 3 for Value.
- IMUFR3258 Terutani 40/1 is ranked 4 for CW, 8 for MS and 4 for Value.

and with reference to the SBY Sire Ranking Table (for Cross-bred production):

- the top ADG sire is Kitahatsuhi 97/1 IMUFSR018.
- the top MS sire is TWAFR0007 Shikikan.
- Kitahatsuhi 97/1 IMUFSR018 is ranked 1 for ADG and 13 for MS.
- TWAFR0007 Shikikan is ranked 1 for MS and 14 for ADG.



WYCHE WAGYU & SANJOLINCEY WAGYU

John Spreadborough & Chris Zahl
Belyando River, Central Queensland



Wycheproof (WYC) is Buffell country located on the Belyando River in Central Queensland, 150km west of Emerald. The property has been in the Zahl Family since 1966 and is operated as a cattle property of around 1500hd. The Wycheproof team includes Bernie and Josie/Chris and Sue/Cody and Reece.

The Sanjolincey Wagyu (JAS) FB Wagyu herd was transferred to Wycheproof in March 2015. The Sanjolincey Wagyu team includes John and Ann/Tracey, Sandra and Linda. The herd at the time was the culmination of 15 years of breeding, growing, custom feeding, carcass assessment, data recording, and learning about Wagyu cattle.

The herd is operated as a WYC/JAS joint venture delivering quality FB Wagyu as seedstock and as feeders. The quality of the herd and of the seedstock produced is demonstrated in the carcass results delivered.

SALISBURY WAGYU

Ron Fitzgerald
Jondaryan, Southern Queensland



At Salisbury Wagyu, we have been producing high-quality crossbred Wagyu since 1992 and focusing on fullblood Wagyu production since 2008. We utilize AI, ET and a careful selection process to produce a diversity of balanced, high performing genetics. Our long involvement in the Wagyu industry means we often have some limited, rare bloodlines for sale.

We supply elite fullblood Wagyu bulls, cows, heifers, semen and embryos with a range of desired genetics. We provide artificial insemination, donor flushing and ET services.

SAHARA PARK WAGYU

Dean Pollard
Central Queensland



Sahara Park Wagyu is located in Central Queensland 40km north-west of Rockhampton.

Operated by a young family we strive to breed and supply leading fullblood Wagyu genetics through AI, ET and IVF programs.

WINGFIELD WAGYU

Aron Murphy
Yuleba, South West Queensland



Wingfield Wagyu was founded in 2002 by Aron Murphy and is situated in South West Queensland near the small town of Yuleba, famous for the Cobb & Co Stage Coach Depot and 550km west of Brisbane.

Aron is a 3 generation grazer and has been breeding Wagyu fullblood cattle for over 15 years and the herd has been selected for confirmation, soundness, fertility, growth and adaptability. In pursuit of these traits, Aron purchased a Westholme bull which had the desired genetics to advance the herd. The current breeding regime for the herd is increasing frame score and milk and have been using bulls from Salisbury Wagyu to achieve this. Wingfield Wagyu also has a focus on eye muscle area and all young stock are Breedplan recorded for growth traits and scanned for rib fat, P8 and EMA.

The cattle have had high exposure to low-stress stock handling which has made the herd extremely easy to handle and manage, this has been noted by clients who have purchased Wingfield Wagyu cattle.

ROCALA WAGYU

Alan & Evelyn Woodley
Dungowan, New South Wales



We began breeding Wagyu in 2005 when we bought our first fullblood Wagyu bull to put over some Angus cows. From there we went on to buy a few fullblood cows and proceeded to flush them. We also purchased embryos from David Blackmore and Goshu Wagyu in 2006 and 2007.

After waiting more than four years for solid carcass data in regards to MBS and CWT, we now only flush from proven dams. We follow the Takeda breeding rotation to the best of our ability with the limited genetics we have in this country but do observe visual traits as well to help with some decisions. We also consider Breedplan indexes in some instances, but consider the chasing of TCI's as extremely dangerous for the breeding of a correct female base within the fullblood Wagyu herd.

In 2007 when the Wagyu market was flat we started a feedlot on our farm and developed the first boxed Wagyu beef into people's homes in this country.

We bred the cattle, had them processed at our local abattoir, butchered by our local butcher and delivered personally by us throughout NSW. This allowed us to view the results with immediate feedback from our customers. We sold that business back in 2012 and now focus fully on the breeding of fullblood Wagyu cattle.

SUNLAND CATTLE CO

Paul & Clare Harris
Marlborough, Central Queensland



Sunland Cattle Co Pty Ltd operates at Ten Mile Station, Apis Creek Road, Marlborough on the Mackenzie River and Old Bombandy Station, Fitzroy Development Road, Valkyrie on the Isaac River, both in Central Queensland.

We are first generation cattle breeders and have been operating for over 50 years. We have been Wagyu breeders in excess of 10 years and Wagyu fullblood seedstock producers for 7 years. We purchased the Excel fullblood herd together with embryos and semen. Excel originated from the Westholme herd.

With large embryo and AI programs, we have built up the fullblood herd to well over 2000 head which is situated at Ten Mile Station.

Old Bombandy Station runs many thousands of Wagyu females and a great majority of these females are now purebred. We always use selected fullblood bulls over these females.

This year we have commenced a major embryo program by selecting 80 plus of our elite Wagyu fullblood females as donors and the best semen obtainable, so we have top quality genetics in the progeny.

Our genetics are considered to be of the highest quality and as a result our Wagyu fullblood bull sales are in excess of one million dollars per year. With a considerable percentage of our herd in the top 10 percent of the Australian Wagyu herd, we are endeavouring to raise that percentage as much as possible and as quickly as possible.

With careful selection, we want to produce the best that is possible and aim for 100 percent in the top 10 percent of the Australian Wagyu herd.

DELTA WAGYU

Steve Binnie
Singleton, New South Wales



Delta Wagyu is at the cutting edge of genetic progress in carcass value, feed efficiency and polled cattle. Our cattle are ideally suited to commercial cattle producers and supply chain operators.

We make our decisions based on evidence, not fashion.

In the first 5 months of 2019, we have killed and sold the beef from over 500 animals, and tracked their marbling, growth and feed efficiency from birth through to consumption.

These F1 & F2 cattle were heavily drought affected right through their first 12 months of life, however our genetics carried us through, with an MB score average over MB 6.5, and an ADG average 1.3. It is unsurprising that each year, we produce animals in the top 10 for all major Index's. DELFN0095 & DELFP110 as examples.

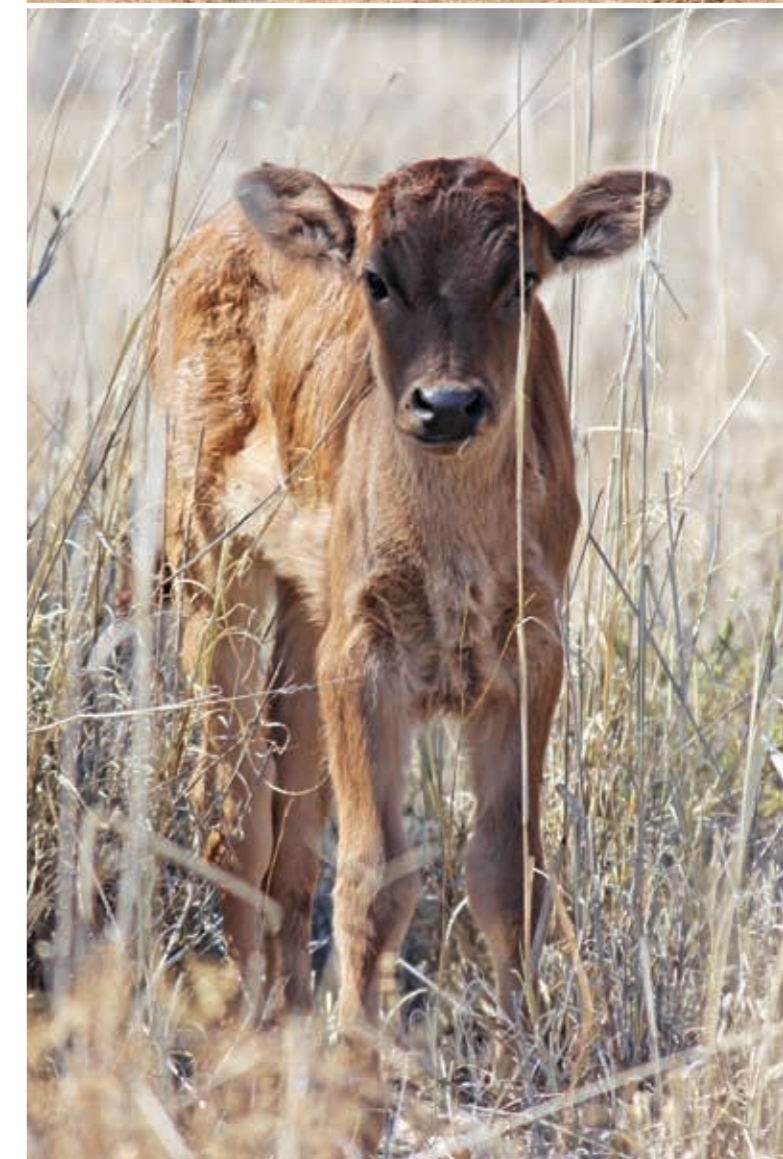

Websters Wagyu

“Terutani” at Cudal NSW, established over 12 years ago by the Webster family, breed quality Japanese black wagyu cattle.

Our focus is on raising exceptional bulls for the F1 and full-blood market place and feed steers for the high-end retail market.

Our unique selection of bulls deliver an exceptional balance of frame and marbling in their prodigy, whilst retaining fertility and mothering ability.

Bulls and semen for sale



Ron and Heather Webster
02 6365 8710 After hours
www.websterswagyu.com
ron@websterswagyu.com



ELITE WAGYU SIRES OF THE FUTURE



Take a look at this Bull!

As you run your eye over him, you will know why we at Cooper Downs are proud to present such outstanding young sires, destined to leave their mark on the Wagyu breed

REGISTERED SEMEN & EMBRYO AVAILABLE

Cooper Downs Wagyu Fred Rowe, Banana Qld 4702 Herd OFR
M: 0427 407 490

HEIFERS

LOTS 1 - 32



LOT 1

VENDOR Delta Wagyu

**DELTA ITO
JNR N0076 (AI)**

REGO # DELFN0076 SEX FEMALE
DOB 17/09/2017 DNA 694233
COLOUR BLACK
VACCS 7-IN-1
GENETIC TEST STATUS B3FU, CHS51%, CL16FU, F1166%



IMUFQTF148 ITOSHIGENAMI (IMP USA)
ADBFA0139 MAYURA ITOSHIGENAMI JNR (AI)
ADBFX0001 MAYURA DAI NI KINNTOU 1 (AI)
S PMGFL00013 **PEPPERMILL GROVE L0013** (AI) (ET) (TW)
WKSFM0164 WORLD K'S MICHIFUKU
PMGFG0037 PEPPERMILL GROVE G037 (AI)
PMGFE0023 PEPPERMILL GROVE E023 (AI) (ET)

GL	BW	200	400	600	MWT	MILK	SS	CWT
-0.9	-0.1	+4	+4	+2	+11	-3	-0.9	+2
50%	61%	60%	58%	58%	48%	44%	44%	52%

EMA	RUMP	RBV	MS	MF	SRI	FTI	F1 TI
+1.4	+0.7	-0.5	+1.3	+0.29			
44%	47%	34%	50%	46%	+\$138	+\$115	+\$117

NOTES

DELFN0076 is an outstanding female, with both MB and MB fineness in the top 10% of the breed. She has a nice short gestation length and is perfectly positioned to breed an industry leading sire from. She is by PMGFL00013, who is consistently breeding well, throwing calves into the top 5 ranked bulls in Australia each year.

IMJFMJ068 FUKUTSURU J068 (IMP JAP)
GOSFB0416 GOSHU FUKUNO (AI) (ET)
GOSFX0165 GOSHU ITOGA (AI) (ET)
D ROBFK0064 **ROBEL K64**
DBDFY0053 DIAMOND BRAND DBD Y053
DBDFA0712 DIAMOND BRAND HIKOHIME A712
SUMFV0319 SUMO HIKOHIME V0319 (AI) (ET)

PURCHASER _____ \$ _____

LOT 2

VENDOR Rocala Wagyu

**ROCALA ALZAKUNAMI/2
P0806 (AI)(ET)**

REGO # ROCFP00806 SEX FEMALE
DOB 10/02/2018 DNA 760912
COLOUR BLACK
VACCS 7-IN-1 • PESTI • TRIVALENT TICK FEVER (26/07/2019)
GENETIC TEST STATUS B3F, CHSF, CL16F, F11C, F13F



PEDFA6109 SHIGEKANANAMI J6109 (FB221)
PEDFA10632 SHIGESHIGENAMI J10632
PEDFAJ774695 SHIGEMITSU J774695 (FB4751)
S IMUFQTF148 **ITOSHIGENAMI** (IMP USA)
PEDFAJ10756 FUKUMASA J10756
PEDFA661 FUKUYUKI
PEDFAJ456691 YUKIZAKURA J456691

GL	BW	200	400	600	MWT	MILK	SS	CWT
+0.6	-0.2	+5	+4	-3	+1	-1	-0.6	+8
63%	68%	70%	68%	69%	63%	63%	61%	66%

EMA	RUMP	RBV	MS	MF	SRI	FTI	F1 TI
+2.2	+3.1	-0.9	+1.3	+0.26			
62%	63%	57%	64%	62%	+\$139	+\$125	+\$131

NOTES

+ 2 STRAWS OF TF ITOHANA 2 (IMP USA) (IMUFN2294)
Here is a 18 month old heifer with great EMA, P8, marbling and marble fineness. A real thoroughbred with foundation sires all the way through her impressive pedigree. She's well above average on all indexes and sired by the famous sire TF148 Itoshigenami, with the very rare TF151 Itozurudo as the grand sire on the dam side. She has excellent frame for age and there's no doubt some of her EBVs believe her true potential.

PEDFAJ1081 ITOKITATSURU J1081 - KURO IKU
IMUFLTF151 ITOZURUDOI TF151 (IMP USA)
PEDFAJ433313 YASUHIME J433313
D ROCFCW002 **ROCALA AIZAKUDOI W002** (AI) (ET)
IMUFN2127 TF KIKUHANA (IMP USA)
DGSFU0055 DUMARESQ AIZAKURA 99/1 (IMP USA) (AI) (ET)
PEDFATF009 AIZAKURA 6/1 FB2430

PURCHASER _____ \$ _____

LOT 3

VENDOR Rocala Wagyu

**ROCALA FUJINAMI/2
P0808 (AI)(ET)**

REGO # ROCFP00808 SEX FEMALE
DOB 10/02/2018 DNA 760914
COLOUR BLACK
VACCS 7-IN-1 • PESTI • TRIVALENT TICK FEVER (26/07/2019)
GENETIC TEST STATUS B3F, CHSC, CL16F, F11F, F13F



PEDFAJ10787 KIKUTERU DOI J10787 - KURO IKU
IMUFJTF40 TERUTANI J2494 TF40 (IMP JAP)
PEDFA538 TANIFUKU 2 J601115
S IMUFR3258 **TF TERUTANI 40/1** (IMP USA) (AI) (ET)
PEDFA500 ITOMICHI J1158
PEDFA2453 TF DAI 2 KINNTOU 3
PEDFA464 DAI 2 KINTOU J337756

GL	BW	200	400	600	MWT	MILK	SS	CWT
+0.8	+0.2	+7	+17	+14	+17	+1	+0.1	+11
61%	68%	70%	68%	68%	63%	62%	58%	65%

EMA	RUMP	RBV	MS	MF	SRI	FTI	F1 TI
-1.6	+2.9	-1.3	+0.6	+0.08			
60%	62%	55%	63%	60%	+\$109	+\$102	+\$98

NOTES

+ 2 STRAWS OF WORLD K'S SHIGESHIGETANI 1593 (WKSFP1593)
Here is a 12 month old heifer directly sired by the famous Terutani 40/1 who packs frame, milk and marbling into his progeny. Tried to buy Terutani 40/1 semen? Its very expensive and hard to come by. This heifer gives you a way into the genetics through being directly sired by the famous bull.

PEDFAJ483 ITOFUJI J483 - KURO IKU
IMUFQTF147 ITOSHIGEFUJI (IMP USA)
PEDFAJ920752 DAI 30 NOBORU J920752
D ROCFDW521 **ROCALA MICHIFUJI 1/1 W521** (AI) (ET)
IMUFQTF148 ITOSHIGENAMI (IMP USA)
GOSFX0253 GOSHU ITOHARA (AI) (ET)
GOSFU0063 GOSHU MICHIKAZE (AI) (ET)

PURCHASER _____ \$ _____

LOT 4

VENDOR Rocala Wagyu

**ROCALA ALZAKUYASDOI
P0814 (AI)(ET)**

REGO # ROCFP00814 SEX FEMALE
DOB 10/02/2018 DNA 760919
COLOUR BLACK
VACCS 7-IN-1 • PESTI • TRIVALENT TICK FEVER (26/07/2019)
GENETIC TEST STATUS B3F, CHSF, CL16F, F11F, F13F



PEDFAJ10787 KIKUTERU DOI J10787 - KURO IKU
PEDFAJ1742 TERUNAGADOI 1742
PEDFAJ240580 TERUNAH0 J240580
S IMJFAJ2810 **KITATERUYASUDOI J2810 HONGEN** (IMP JAP)
PEDFAJ472 YASUTANI DOI J472 - KURO IKU
PEDFAJ601124 YOSHIMI 3 601124
PEDFAJ206526 YOSHIMI J206526 - KURO IKU

GL	BW	200	400	600	MWT	MILK	SS	CWT
-1.2	-1.2	+3	+6	0	+1	+1	-0.5	+4
62%	68%	69%	68%	68%	63%	62%	60%	65%

EMA	RUMP	RBV	MS	MF	SRI	FTI	F1 TI
+0.9	-0.3	0.0	+1.1	+0.34			
61%	62%	57%	64%	61%	+\$112	+\$109	+\$112

NOTES

+ 2 STRAWS OF WORLD K'S HARUKI 2 (FB1614) (WKSFM0139)
Free of all genetic disorders this heifer brings reliability to any breeding programme. Ready for flushing to a bull with frame the progeny will delight, or flush her to a high Tajima bull for use in the crossbred trade. Kitateruyasudo, her sire needs no introduction as a marbling foundation bull, and her dam is sired by the very rare genetics of TF151 Itozurudo. Her marble fineness is just one point under the top 1%.

PEDFAJ1081 ITOKITATSURU J1081 - KURO IKU
IMUFLTF151 ITOZURUDOI TF151 (IMP USA)
PEDFAJ433313 YASUHIME J433313
D ROCFCW002 **ROCALA AIZAKUDOI W002** (AI) (ET)
IMUFN2127 TF KIKUHANA (IMP USA)
DGSFU0055 DUMARESQ AIZAKURA 99/1 (IMP USA) (AI) (ET)
PEDFATF009 AIZAKURA 6/1 FB2430

PURCHASER _____ \$ _____

LOT 5

VENDOR Rocala Wagyu

ROCALA MICHITAKE P1385 (AI)(ET)

REGO # ROCFP01385 SEX FEMALE
 DOB 27/08/2018 DNA 792070
 COLOUR BLACK
 VACCS 7-IN-1 • PESTI • TRIVALENT TICK FEVER (26/07/2019)
 GENETIC TEST STATUS B3F, CHSF, CL16F, F11C, F13F



PEDFA10632 SHIGESHIGENAMI J10632
 IMUFQTF148 ITOSHIGENAMI (IMP USA)
 PEDFA661 FUKUYUKI
S ROCFC0414 **ROCALA ITOSHIGETAKE (W414) (AI) (ET)**
 IMUFN2294 TF ITOHANA 2 (IMP USA)
 BYWFO141 BLACKMORE CHIYOTAKE Y141 (AI) (ET)
 BYWFW0044 BLACKMORE CHIYOTAKE W044 (AI) (ET)
 WKSFM0164 WORLD K'S MICHIFUKU
 ROCFC0412 ROCALA MICHITAKE (W412) (AI) (ET)
 BYWFX0318 BLACKMORE CHIYOTAKE X318 (AI) (ET)
D ROCFG0691 **ROCALA MICHITAKE 1/3G0691**
 IMUFQTF147 ITOSHIGEFUJI (IMP USA)
 ROCFDW533 ROCALA MICHIFUJI 1/3 W533 (AI) (ET)
 GOSFX0253 GOSHU ITOHARA (AI) (ET)

GL	BW	200	400	600	MWT	MILK	SS	CWT
-0.1	+1.1	+12	+20	+29	+28	+3	-0.2	+27
49%	58%	61%	58%	58%	49%	49%	45%	53%

EMA	RUMP	RBY	MS	MF	SRI	FTI	F1 TI
-1.4	+1.5	-1.1	+0.8	+0.07			
46%	48%	39%	51%	47%	+\$160	+\$143	+\$130

NOTES
+ 2 STRAWS OF WORLD K'S SANJIROU (AI) (ET) (WKSFP0100)
 This 12 month old heifer is sired by our bull ROCFC0414 who has 25 carcasses MBS Av. 8 and cwt. Av. 418.61kg. Your choice ... she is sure to perform either way and will be an asset to any herd.

PURCHASER _____ \$ _____

LOT 6

VENDOR Sahara Park Wagyu

SAHARA PARK MS SHIKIKAN E10 N0013 (AI)(ET)

REGO # SPWFN0013 SEX FEMALE
 DOB 19/11/2017 DNA 763152
 COLOUR BLACK
 VACCS 7-IN-1 • PESTI • BOTULISM
 GENETIC TEST STATUS B3F, CHSF, CL16F, F11F, F13F



WKSFN2892 WORLD K'S TAKAZAKURA
 TWAFR0007 TWA SHIKIKAN (IMP USA) (ET)
 WKSFL0976 WORLD K'S SUZUTANI (FB1617)
S KKWFE0010 **KURO KIN SHIKIKAN E10 (AI)**
 WKSFPC100 WORLD K'S KANADAGENE 100 (AI) (ET)
 KKWFB0345 KURO KIN HIKOHIME 114 (AI) (ET)
 KKWFX0945 KURO KIN HIKOHIME 32 (AI) (ET)
 IMJFAJ2351 HIRASHIGETAYASU J2351 HONGEN (IMP JAP)
 WESFZ0278 WESTHOLME HIRASHIGETAYASU Z278 (AI)
 WESFX0106 WESTHOLME OHYURIHIME (AI) (ET)
D BARFL01745 **BAR H 1745 (AI) (ET)**
 IMUFQ0402 JVP FUKUKANE 402E (IMP USA) (ET)
 GRSFJ0399 GOORAMBAT J0399 (AI)
 KJDFD0029 LAKE WAGYU F D029 (AI) (ET)

GL	BW	200	400	600	MWT	MILK	SS	CWT
-0.5	-0.7	+4	+8	+12	+9	0	-1.0	+4
55%	64%	61%	59%	60%	52%	49%	45%	53%

EMA	RUMP	RBY	MS	MF	SRI	FTI	F1 TI
+2.2	-2.0	+0.9	+0.6	+0.11			
46%	48%	40%	49%	45%	+\$121	+\$92	+\$85

NOTES
+ 2 STRAWS OF OVERFLOW MIHASHI (WSRFS0064)
 SAHARA PARK MS SHIKIKAN E10 N0013 Is a Daughter of the outstanding proven sire KURO KIN SHIKIKAN E10 out of a Z278 cow. N0013 is a well put together heifer with exelant bone and depth. She has been tested free of all disorders and will be sold with 2 straws of OVERFLOW MIHASHI (WSRFS0064)

PURCHASER _____ \$ _____

LOT 7

VENDOR Sahara Park Wagyu

SAHARA PARK MS HIRASHIGETAYASU P0010 (AI)(ET)

REGO # SPWFP0010 SEX FEMALE
 DOB 26/03/2018 DNA 763158
 COLOUR BLACK
 VACCS 7-IN-1 • PESTI • BOTULISM
 GENETIC TEST STATUS B3F, CHSF, CL16F, F11F, F13F



PEDFAJ7212 KEDAKA J7212 - KURO IKU
 PEDFAJ287 DAI 20 HIRASHIGE J287 - KURO IKU
 PEDFAJ1137022 DAI 13 HIRASHIGE J1137022 - KURO KOH
S IMJFAJ2351 **HIRASHIGETAYASU J2351 HONGEN (IMP JAP)**
 PEDFAJ157 TAYASUFUKU J157 - KURO IKU
 PEDFAJ187250 DAI 5 YURUHIME J187250 - KURO KOH
 PEDFAJ28677 YURIKO J28677 - KURO KOH

GL	BW	200	400	600	MWT	MILK	SS	CWT
+1.3	+1.1	+11	+15	+15	+20	-2	-0.1	+11
63%	69%	69%	68%	68%	63%	62%	60%	65%

EMA	RUMP	RBY	MS	MF	SRI	FTI	F1 TI
+1.5	-2.0	+1.1	+0.1	+0.04			
61%	62%	55%	64%	61%	+\$108	+\$64	+\$54

NOTES
+ 2 STRAWS OF WKS YASUFUKU JR (WKSFS0100)
 SAHARA PARK MS HIRASHIGETAYASU P0010 Is a direct daughter of WESTHOLME 001 out of a WKS SANJIROU, ITODE cow. P10 has tested free of all disorders, excellent addition to any herd. Will be sold with 2 straws of WKS YASUFUKU JR (WKSFS0100)

PURCHASER _____ \$ _____

LOT 8

VENDOR Sahara Park Wagyu

SAHARA PARK MS MICHIFUKU P0020 (AI)(ET)

REGO # SPWFP0020 SEX FEMALE
 DOB 04/03/2018 DNA 763161
 COLOUR BLACK
 VACCS 7-IN-1 • PESTI • BOTULISM
 GENETIC TEST STATUS B3F, CHSF, CL16F, F11F, F13F



PEDFAJ10328 YASUMI DOI J10328 - KURO IKU
 PEDFA201 MONJIRO J11550
 PEDFA203 HARUMI J1086409
S WKSFM0164 **WORLD K'S MICHIFUKU**
 PEDFA211 TANISHIGE 1526 - KURO KOH
 PEDFA215 MICHIKO J655635 (AI)
 PEDFA216 MICHIFUKU J4944290

GL	BW	200	400	600	MWT	MILK	SS	CWT
-0.4	-1.0	-1	+2	-4	+2	-2	-1.9	-3
62%	69%	69%	68%	68%	62%	62%	60%	65%

EMA	RUMP	RBY	MS	MF	SRI	FTI	F1 TI
+1.4	+2.6	-0.9	+1.0	+0.33			
60%	62%	55%	63%	61%	+\$114	+\$91	+\$98

NOTES
+ 2 STRAWS OF TERUTANI 40/1 (IMUFR3258)
 SAHARA PARK MS MICHIFUKU P0020 is a direct daughter of MICHIFUKU out of a TAKEDA FARM FUKUTUURU 004, ITOZURUDOI TF151 cow. P20 has a MS of +1.0 and tested free of all disorders. P20 Will be sold with 2 straws of a TERUTANI 40/1 (IMUFR3258)

PURCHASER _____ \$ _____

LOT 9

VENDOR Sahara Park Wagyu

SAHARA PARK MS ITOSHIGENAMI P0022 (AI)(ET)

REGO # SPWFP0022 SEX FEMALE
 DOB 04/04/2018 DNA 763159
 COLOUR BLACK
 VACCS 7-IN-1 • PESTI • BOTULISM
 GENETIC TEST STATUS B3FU, CHSFU, CL16FU, F1151%



- PEDFA6109 SHIGEKANANAMI J6109 (FB221)
- PEDFA10632 SHIGESHIGENAMI J10632
- PEDFAJ774695 SHIGEMITSU J774695 (FB4751)
- S** IMUFQTF148 **ITOSHIGENAMI** (IMP USA)
- PEDFAJ10756 FUKUMASA J10756
- PEDFA661 FUKUYUKI
- PEDFAJ456691 YUKIZAKURA J456691

- PEDFATAKAEIM TAKAEI 1412
- WKSFN2892 WORLD K'S TAKAZAKURA
- PEDFASAKURA7 DAI 2 SAKURA 7
- D** KYOFG0011 **KYOTO TAKAKO** (AI) (ET)
- IMUFLTF151 ITOZURUDOI TF151 (IMP USA)
- KYOFD16590 KYOTO TOSHIEA (AI) (ET)
- GOSFX0212 GOSHU SANINDO (AI) (ET)

GL	BW	200	400	600	MWT	MILK	SS	CWT
+0.7	-0.2	+2	+1	+2	+8	-5	-0.5	-4
63%	69%	69%	68%	68%	63%	62%	61%	64%

EMA	RUMP	RBV	MS	MF	SRI	FTI	F1 TI
+0.5	-0.3	-0.6	+1.1	+0.15			
60%	61%	55%	63%	60%	+\$109	+\$96	+\$99

NOTES
+ 2 STRAWS OF TF ITOHANA 2 (IMUFN2294)
 SAHARA PARK MS ITOSHIGENAMI P0022 is a direct daughter of ITOSHIGENAMI out of a WKS TAKAZAKURA, ITOZURUDOI TF151 cow. P22 has a MS of +1.2 and has good size for a TF148 daughter. P22 will be sold with 2 straws of TF ITOHANA 2 (IMUFN2294)

PURCHASER _____ \$ _____

LOT 10

VENDOR Sahara Park Wagyu

SAHARA PARK MS ZAKI (AI)

REGO # SPWFP0023 SEX FEMALE
 DOB 23/03/2018 DNA 763150
 COLOUR BLACK
 VACCS 7-IN-1 • PESTI • BOTULISM
 GENETIC TEST STATUS B3FU, CHSFU, CL16FU, F1153%



- PEDFA201 MONJIRO J11550
- WKSFM0164 WORLD K'S MICHIFUKU
- PEDFA215 MICHIKO J655635 (AI)
- S** LFDFT0476 **LONGFORD ZAKI** (AI) (ET)
- PEDFA211 TANISHIGE 1526 - KURO KOH
- WKSFMJ913 WORLD K'S RIKITANI J913 (ET)
- PEDFAJ608671 SHIGEKANE J608671

- IMUFQTF148 ITOSHIGENAMI (IMP USA)
- DNOFX0091 WIGHTMAN ITOSHIGENAMI X91 (AI) (ET)
- SUMFU2093 SUMO RUKI U2093 (AI) (ET)
- D** KYOFK0004 **KYOTO MASAKO**
- WKSFP0100 WORLD K'S SANJIROU (AI) (ET)
- KYOFE16593 KYOTO KUMIKO (AI) (ET)
- KYOFA0001 KYOTO ITOCHITO

GL	BW	200	400	600	MWT	MILK	SS	CWT
+0.1	+0.1	+3	+5	+6	+8	-7	-1.4	-1
47%	64%	58%	57%	58%	51%	47%	45%	54%

EMA	RUMP	RBV	MS	MF	SRI	FTI	F1 TI
+2.3	+0.5	-0.2	+1.0	+0.22			
46%	48%	40%	51%	49%	+\$142	+\$102	+\$101

NOTES
+ 2 STRAWS OF TERUTANI 40/1 (IMUFR3258)
 SAHARA PARK MS ZAKI P0023 is a daughter of LONGFORD ZAKI who is a MICHIFUKU, RIKITANI bull out of a WIGHTMAN ITOSHIGENAMI X91 the proven high marbling sire with SANJIROU on the bottom side of him. This high marble pedigree has a MS of +1.0 and will be sold with 2 straws of TERUTANI 40/1 (IMUFR3258)

PURCHASER _____ \$ _____

LOT 11

VENDOR Salisbury Wagyu

SALISBURY CHIYOME (AI)

REGO # SBYFM0019 SEX FEMALE
 DOB 06/08/2016 DNA 632459
 COLOUR BLACK
 VACCS 7-IN-1 • PESTI • TRIGERM BLOOD
 GENETIC TEST STATUS B3FU, CHS25%, CL16FU, F1137%

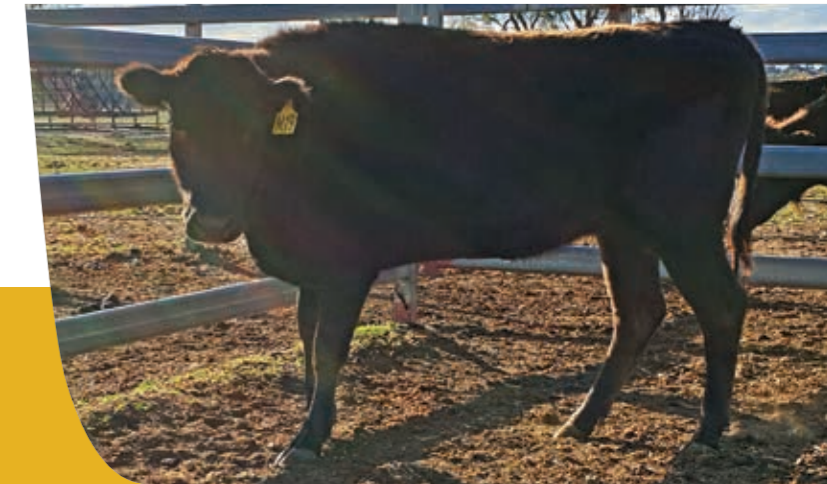

- PEDFA201 MONJIRO J11550
- WKSFM0164 WORLD K'S MICHIFUKU
- PEDFA215 MICHIKO J655635 (AI)
- S** WSRFS0064 **OVERFLOW MIHASHI** (IMP USA) (ET)
- PEDFA1803 OKUSHIGE J1803
- WKSFM1616 WORLD K'S OKUTANI J1018
- PEDFA655405 FUJITANI J655405

- IMUFLTF151 ITOZURUDOI TF151 (IMP USA)
- SBYFE0004 SALISBURY TAKAZURUDOI E04 (AI) (ET)
- SUMFW0048 SUMO F W0048 (AI) (ET)
- D** SBYFJ0040 **SALISBURY HIKOHIME J40**
- IMUFQTF147 ITOSHIGEFUJI (IMP USA)
- SBYFCS251 SALISBURY 5251 (AI) (ET)
- BENFX0206 BENLEE HIKOHIME X206 (AI) (ET)

GL	BW	200	400	600	MWT	MILK	SS	CWT
-0.4	-1.1	-1	-4	-10	-6	-3	-1.4	-10
58%	64%	66%	69%	65%	56%	57%	51%	58%

EMA	RUMP	RBV	MS	MF	SRI	FTI	F1 TI
+0.3	+1.0	-0.8	+1.1	+0.25			
47%	49%	41%	51%	47%	+\$87	+\$74	+\$84

NOTES
 M19 is by the renowned Overflow Mihashi, who is a recognised, proven Wagyu Xbred sire. Mihashi is by Michifuku & out of Ockatani, a prize winning heifer in Japan before she was purchased & exported by New Era Genetics in the early 1990's. M19's dam is by TF147 then goes back to TF148 & Michifuku, showing a double-cross of Michifuku in the pedigree of M19. This heifer is empty. Located Quinalow, Queensland, 4403.

PURCHASER _____ \$ _____

SALISBURY WAGYU
 where marbling counts

Salisbury Wagyu has been producing high quality Crossbred Wagyu since 1992 and has been focusing on fullblood Wagyu production since 2009

We utilize AI, ET and a careful selection process, to produce a diversity of balanced high performing genetics.

Our long involvement with the Wagyu Industry as Wagyu Breeders means that we often have some limited, rare bloodlines for sale.

WE SUPPLY FULLBLOOD WAGYU GENETICS
 bulls | cows | heifers | semen | embryos | a range of desired genetics

WE PROVIDE ARTIFICIAL BREEDING SERVICES
 artificial insemination | donor flushing | ET services

RON FITZGERALD Owner/Breeder - Salisbury Downs
 371 Old Rosemount Road, Quinalow Qld 4403
 m: 0428 456 293 e: salisburywagyu1@bigpond.com

WITH YOU EVERY STEP OF THE WAY.

Working with Stud Stock producers, sharing industry knowledge and providing tailored advice on stud stock performance and management, we also offer you expert auctioneers. Offering national and global marketing options, our Stud Stock team can help you achieve more.

Contact your local representative today.

Michael Smith
0428 541 711

Brian Wedemeyer
0409 694 696

Lisa Hedges
0427 891 367

Randall Spann
0429 700 332

Blake Munro
0428 862 469

Andrew Meara
0427 210 634

Robert Murray
0419 644 813

LOT 12

VENDOR Salisbury Wagyu

SALISBURY HIKOHIME 2/1

REGO # SBYFN34 SEX FEMALE
 DOB 09/08/2017 DNA 723601
 COLOUR BLACK
 VACCS 7-IN-1 • PESTI • TRIGERM BLOOD
 GENETIC TEST STATUS B3FU, CHS29%, CL16FU, F1151%



IMJFAJ2810 KITATERUYASUDO J2810 HONGEN (IMP JAP)
 IMUFSR018 KITAHATSUHI 97/1 (IMP USA) (AI)
 PEDFNJ1950283 HATSUHI J1950283 - R18
S SBYFJ0062 **SALISBURY KITAFUJI J62** (AI) (ET)
 IMUFQTF147 ITOSHIGEFUJI (IMP USA)
 SBYFCS225 SALISBURY 5225 (AI) (ET)
 BENFX0158 BENLEE AIZAKURA X158 (AI) (ET)
 IMUFLTF151 ITOZURUDO TF151 (IMP USA)
 SBYFE0004 SALISBURY TAKAZURUDO E04 (AI) (ET)
 SUMFW0048 SUMO F W0048 (AI) (ET)
D SBYFJ0029 **SALISBURY HIKOHIME J29**
 SBYFZ0101 SALISBURY MICK (AI) (ET)
 SBYFC0010 SALISBURY OLIVIA (ET)
 JASFX0004 SANJOLINCEY LAURA (AI) (ET)

GL	BW	200	400	600	MWT	MILK	SS	CWT
-0.3	+2.8	+19	+33	+46	+51	+1	+0.7	+37
44%	56%	59%	59%	58%	49%	46%	40%	51%
EMA	RUMP	RBV	MS	MF	SRI	FTI	F1 TI	
+0.6	-1.6	+0.9	-0.3	-0.04	+	+	+	
38%	40%	32%	43%	40%	\$137	\$92	\$62	

NOTES
 N34 is a young female demonstrating feminine & growth traits. She is by SBYFJ0062, a son of SR18 (Kitahatsuhi 97/1). SR18 was by ETJ003 & out of Hatsuhi (a huge Kedaka cow). The dam of J62 was by TF147 & goes back to DM100 & Haruki. The dam of N34 is by a son of TF151 who goes back to Ichiryuno & then on the bottom side goes back to a son of Kaneyama. This heifer is empty. Located Quinalow, Qld, 4403.

PURCHASER _____ \$ _____

LOT 13

VENDOR Salisbury Wagyu

SALISBURY MICHIKINNTOU 5 (AI)(ET)

REGO # SBYFN112 SEX FEMALE
 DOB 14/10/2017 DNA 723623
 COLOUR BLACK
 VACCS 7-IN-1 • PESTI • TRIGERM BLOOD
 GENETIC TEST STATUS B3FU, CHS28%, CL16FU, F11FU



PEDFA201 MONJIRO J11550
 WKSFM0164 WORLD K'S MICHIFUKU
 PEDFA215 MICHIKO J655635 (AI)
S WSRFS0064 **OVERFLOW MIHASHI** (IMP USA) (ET)
 PEDFA1803 OKUSHIGE J1803
 WKSFM1616 WORLD K'S OKUTANI J1018
 PEDFA655405 FUJITANI J655405
 PEDFAJ483 ITOFUJI J483 - KURO IKU
 IMUFQTF147 ITOSHIGEFUJI (IMP USA)
 PEDFAJ920752 DAI 30 NOBORU J920752
D SBYFB0003 **SALISBURY MICHIKINNTOU** (AI) (ET)
 WKSFM0164 WORLD K'S MICHIFUKU
 GKMF0070 LONGBOW BLUE MOON (AI) (ET)
 TWAFS0254 TWA MUHI NO (IMP USA) (ET)

GL	BW	200	400	600	MWT	MILK	SS	CWT
+0.2	+0.9	+6	+11	+8	+12	-3	-0.9	+2
60%	62%	64%	64%	63%	57%	58%	54%	58%
EMA	RUMP	RBV	MS	MF	SRI	FTI	F1 TI	
-0.8	+1.4	-1.0	+0.8	+0.18	+	+	+	
50%	52%	46%	52%	50%	\$108	\$85	\$83	

NOTES
 N112 is by the renowned Overflow Mihashi, who is a recognised, proven Wagyu Xbred sire. Mihashi is by Michifuku & out of Okutani, a prize winning heifer in Japan before she was purchased & exported by New Era Genetics in the early 1990's. The sire of the dam of N112 is TF147 & then goes back to Michifuku. This heifer is empty. Located Goomeri, Queensland, 4601.

PURCHASER _____ \$ _____

LOT 14

VENDOR Salisbury Wagyu

SALISBURY HIKOTANI 3 (AI)(ET)

REGO # SBYFN121 SEX FEMALE
 DOB 14/10/2017 DNA 723632
 COLOUR BLACK
 VACCS 7-IN-1 • PESTI • TRIGERM BLOOD
 GENETIC TEST STATUS B3FU, CHS8%, CL168%, F1169%



PEDFAJ774 DAI 2 YASUTSURU DOI J774
 IMJFMJ068 FUKUTSURU J068 (IMP JAP)
 PEDFAJ649663 TERUYASU J649663
S GOSFV0106 **GOSHU FUKUJIRO** (AI) (ET)
 WKSFM0164 WORLD K'S MICHIFUKU
 GOSFT0144 GOSHU MICHINO NAMI (AI) (ET)
 TWAFR0006 TWA CHIKAZUKI (IMP USA) (ET)
 PEDFAJ10787 KIKUTERU DOI J10787 - KURO IKU
 IMUFJTF40 TERUTANI J2494 TF40 (IMP JAP)
 PEDFA538 TANIFUKU 2 J601115
D WINFV2210 **WINGFIELD HIKOTANI V2210** (AI) (ET)
 IMUFN2294 TF ITOHANA 2 (IMP USA)
 IMUFR3226 TF HIKOKURA 17/2 (IMP USA) (ET)
 PEDFM2438 TF HIKOKURA 3/15A

GL	BW	200	400	600	MWT	MILK	SS	CWT
0.0	-0.7	+1	-1	-3	-11	+2	-1.3	-3
52%	61%	62%	61%	62%	56%	56%	49%	57%
EMA	RUMP	RBV	MS	MF	SRI	FTI	F1 TI	
+0.8	-1.0	-0.1	+0.6	+0.09	+	+	+	
52%	54%	45%	55%	52%	\$67	\$62	\$67	

NOTES
 N121 is by a son of JVP Fukutsuru 068 x a Michifuku daughter who goes back to Takazakura (at one stage 068 was considered by the Washington State University to be the highest marbling bull they tested). N121's dam is by Terutani 40 & goes back to Itohana 2. This heifer is a flush sister to SBYFN123, empty, ready to flush, AI or paddock join to whatever sire is preferred. Located Goomeri, Queensland, 4601.

PURCHASER _____ \$ _____

LOT 15

VENDOR Salisbury Wagyu

SALISBURY HIKOTANI 4 (AI)(ET)

REGO # SBYFN123 SEX FEMALE
 DOB 14/10/2017 DNA 723633
 COLOUR BLACK
 VACCS 7-IN-1 • PESTI • TRIGERM BLOOD
 GENETIC TEST STATUS B3FU, CHS8%, CL168%, F1169%



PEDFAJ774 DAI 2 YASUTSURU DOI J774
 IMJFMJ068 FUKUTSURU J068 (IMP JAP)
 PEDFAJ649663 TERUYASU J649663
S GOSFV0106 **GOSHU FUKUJIRO** (AI) (ET)
 WKSFM0164 WORLD K'S MICHIFUKU
 GOSFT0144 GOSHU MICHINO NAMI (AI) (ET)
 TWAFR0006 TWA CHIKAZUKI (IMP USA) (ET)
 PEDFAJ10787 KIKUTERU DOI J10787 - KURO IKU
 IMUFJTF40 TERUTANI J2494 TF40 (IMP JAP)
 PEDFA538 TANIFUKU 2 J601115
D WINFV2210 **WINGFIELD HIKOTANI V2210** (AI) (ET)
 IMUFN2294 TF ITOHANA 2 (IMP USA)
 IMUFR3226 TF HIKOKURA 17/2 (IMP USA) (ET)
 PEDFM2438 TF HIKOKURA 3/15A

GL	BW	200	400	600	MWT	MILK	SS	CWT
0.0	-0.7	+1	-1	-3	-11	+2	-1.3	-3
52%	61%	62%	61%	62%	56%	56%	49%	57%
EMA	RUMP	RBV	MS	MF	SRI	FTI	F1 TI	
+0.8	-1.0	-0.1	+0.6	+0.09	+	+	+	
52%	54%	45%	55%	52%	\$67	\$62	\$67	

NOTES
 N123 is by a son of JVP Fukutsuru 068 x a Michifuku daughter who goes back to Takazakura & Suzutani (at one stage 068 was considered by the Washington State University to be the highest marbling bull they tested). N123's dam is by Terutani 40 & goes back to Itohana 2. This heifer is a flush sister to SBYFN121, empty, ready to flush, AI or paddock join to whatever sire is preferred. Located Goomeri, Queensland, 4601.

PURCHASER _____ \$ _____

LOT 16

VENDOR Salisbury Wagyu

SALISBURY IKEDA 2 (AI)(ET)

REGO # SBYFN147 SEX FEMALE
 DOB 14/10/2017 DNA 723656
 COLOUR BLACK
 VACCS 7-IN-1 • PESTI • TRIGERM BLOOD
 GENETIC TEST STATUS B3FU, CHS50%, CL16FU, F11FU



- PEDFATAKAEIM TAKAEI 1412
- WKSFN2892 WORLD K'S TAKAZAKURA
- PEDFASAKURA7 DAI 2 SAKURA 7
- S TWAFR0007 **TWA SHIKIKAN** (IMP USA) (ET)
- PEDFA211 TANISHIGE 1526 - KURO KOH
- WKSFL0976 WORLD K'S SUZUTANI (FB1617)
- PEDFASUZUNAMI SUZUNAMI 472255

- PEDFA201 MONJIRO J11550
- WKSFM0164 WORLD K'S MICHIFUKU
- PEDFA215 MICHIKO J655635 (AI)
- D LFDFT0479 **LONGFORD IKEDA** (AI) (ET)
- WKSFM0139 WORLD K'S HARUKI 2 (FB1614)
- IMUFP0102 KANADAGENE 102D (IMP USA) (AI) (ET)
- WKSFL0976 WORLD K'S SUZUTANI (FB1617)

GL	BW	200	400	600	MWT	MILK	SS	CWT
0.0	-1.0	-3	-8	-14	0	-6	-1.0	-24
63%	69%	70%	70%	70%	66%	66%	63%	69%

EMA	RUMP	RBV	MS	MF	SRI	FTI	F1 TI
+2.4	-2.0	+0.3	+1.3	+0.21	+\$85	+\$70	+\$81
62%	64%	58%	66%	62%			

NOTES

N147 is by TWA Shikikan & her dam is by Michifuku & goes back to Haruki 2 & Suzutani.
 N147's pedigree shows 3 of the original 5 animals exported from Japan by New Era Genetics.
 If you want a heifer by Shikikan, want marbling genetics or a double cross of Suzutani blood, then this is a must-have for you! N147 is empty. Located Goomeri, Queensland, 4601.

PURCHASER _____ \$ _____

LOT 17

VENDOR Salisbury Wagyu

SALISBURY FUKUNO 3 (AI)(ET)

REGO # SBYFN152 SEX FEMALE
 DOB 14/10/2017 DNA 723661
 COLOUR BLACK
 VACCS 7-IN-1 • PESTI • TRIGERM BLOOD
 GENETIC TEST STATUS B3FU, CHS28%, CL16FU, F1131%



- PEDFA201 MONJIRO J11550
- WKSFM0164 WORLD K'S MICHIFUKU
- PEDFA215 MICHIKO J655635 (AI)
- S LFDFT0474 **LONGFORD TOJO** (AI) (ET)
- PEDFA211 TANISHIGE 1526 - KURO KOH
- WKSFMJ913 WORLD K'S RIKITANI J913 (ET)
- PEDFAJ608671 SHIGEKANE J608671

- PEDFAJ483 ITOFUJI J483 - KURO IKU
- IMUFQTF147 ITOSHIGEFUJI (IMP USA)
- PEDFAJ920752 DAI 30 NOBORU J920752
- D SBYFB0003 **SALISBURY MICHIKINNTOU** (AI) (ET)
- WKSFM0164 WORLD K'S MICHIFUKU
- GKMF0070 LONGBOW BLUE MOON (AI) (ET)
- TWAFS0254 TWA MUHI NO (IMP USA) (ET)

GL	BW	200	400	600	MWT	MILK	SS	CWT
+0.2	+1.4	+9	+16	+25	+31	-4	-1.2	+9
51%	58%	60%	59%	62%	55%	51%	49%	57%

EMA	RUMP	RBV	MS	MF	SRI	FTI	F1 TI
0.0	+1.2	-0.5	+0.6	+0.06	+\$159	+\$107	+\$94
50%	51%	44%	54%	52%			

NOTES

N152 is by Longford Tojo, who is a full-brother to Overflow Katsumi, who was one of Salisbury Wagyu's best performers for F1's & F2's. Tojo is by Michifuku & out of Rikitani, one of the 3 original heifers brought out of Japan by New Era Genetics. N152 is out of a TF147 cow & goes back to Michifuku, thus showing a double-cross of Michifuku. This heifer is empty. Located Goomeri, Queensland, 4601.

PURCHASER _____ \$ _____

LOT 18

VENDOR Sanjolinecy Wagyu

SANJOLINECY KIMBERLY N640 (AI)

REGO # JASFN00640 SEX FEMALE
 DOB 12/07/2017 DNA 12954843
 COLOUR BLACK
 VACCS 3 DAY • TICK FEVER • BOTULISM
 GENETIC TEST STATUS B3FU, CHS3%, CL16FU, F1150%



- PEDFAJ65 DAI 7 ITOZAKURA J655635 (AI)
- PEDFA504 ITOHANA J809
- PEDFA561 YOSHIOHARA J655635 (AI)
- S IMUFN2294 TFWANA 2 (IMP USA)
- PEDFA504 ITOHANA J809
- PEDFA504 ITOHANA J809
- PEDFA452 AINOMIYA J655635 (AI)
- PEDFA451 AINO 5

- PEDFA201 MONJIRO J11550
- WKSFM0164 WORLD K'S MICHIFUKU
- PEDFA215 MICHIKO J655635 (AI)
- D JASFE0855 **SANJOLINECY F E855** (AI)
- IMUFR3258 TF TERUTANI 40/1 (IMP USA) (AI) (ET)
- JASFZ0013 SANJOLINECY JESSIE (AI) (ET)
- TWAFU0528 TWA SEIKO (AI) (ET)

GL	BW	200	400	600	MWT	MILK	SS	CWT
-0.4	+1.2	+9	+13	+11	+11	+2	+0.4	+23
62%	67%	68%	67%	68%	62%	63%	60%	64%

EMA	RUMP	RBV	MS	MF	SRI	FTI	F1 TI
-0.1	+1.7	-1.4	+0.9	+0.16	+\$119	+\$124	+\$122
60%	61%	54%	63%	60%			

NOTES

JASFN00640 Kimberly is on pasture at Wycheproof Station, Alpha, QLD. She is 24m tested empty, ready to breed. JASFN00640 presents a growth/marbling combination with IMUFN2294 Itohana 2, WKSFM0164 Michifuku, IMUFR3258 Terutani 40/1 in the dominant positions. JAS Carcass results highlight IMUFN2294 ranking 2 for CW, 1 for MS, 1 for value, WKSFM0164 ranking 11 for CW, 6 for MS, 6 for value and IMUFR3258 ranking 4 for CW, 8 for MS, 4 for value.

PURCHASER _____ \$ _____

A GREEN FUTURE WITH FITZROY NURSERIES

www.fitzroynurseries.com.au

SANJOLINECY WAGYU

the world's best tasting tender beef
 世界で最も美味しく柔らかいビーフ

It's all about Eating Quality

John & Ann Spreadborough
 PO Box 51, Cannon Hill Qld 4170
 M 0408 787 922 E js13@bigpond.com

LOT 19

VENDOR Sanjoliney Wagyu

**SANJOLINCEY
THERESA N644 (AI)**

REGO # JASFN00644 SEX FEMALE
DOB 12/07/2017 DNA 12954847
COLOUR BLACK
VACCS 3 DAY • TICK FEVER • BOTULISM
GENETIC TEST STATUS B3FU, CHS1%, CL16FU, F1163%



PEDFA6109 SHIGEKANANAMI J6109 (FB221)
PEDFA10632 SHIGESHIGENAMI J10632
PEDFAJ774695 SHIGEMITSU J774695 (FB4751)
S IMUFQTF148 **ITOSHIGENAMI** (IMP USA)
PEDFAJ10756 FUKUMASA J10756
PEDFA661 FUKUYUKI
PEDFAJ456691 YUKIZAKURA J456691

GL	BW	200	400	600	MWT	MILK	SS	CWT
+0.5	0.0	+4	+4	0	+1	-4	-0.6	+6
63%	67%	68%	67%	68%	64%	62%	62%	65%

EMA	RUMP	RBV	MS	MF	SRI	FTI	F1 TI
+1.1	+2.4	-1.3	+1.5	+0.22			
61%	63%	57%	64%	62%	+\$152	+\$139	+\$144

NOTES

JASFN00644 Theresa is on pasture at Wycheproof Station, Alpha, CQ. She is 24m tested empty, ready to breed. JASFN00644 presents a marbling/growth combination with IMUFQTF148 Itoshigenami, IMUFN2294 Itohana 2, WKSFM0164 Michifuku in the dominant positions. JAS Carcass results highlight IMUFQTF148 ranking 10 for CW, 2 for MS, 3 for value, IMUFN2294 ranking 2 for CW, 1 for MS, 1 for value and WKSFM0164 ranking 11 for CW, 6 for MS, 6 for value.

PURCHASER _____ \$ _____

LOT 20

VENDOR Sanjoliney Wagyu

**SANJOLINCEY
MILDRED N650 (AI)**

REGO # JASFN00650 SEX FEMALE
DOB 21/08/2017 DNA 12954853
COLOUR BLACK
VACCS 3 DAY • TICK FEVER • BOTULISM
GENETIC TEST STATUS B3FU, CHSFU, CL16FU, F1150%



PEDFAJ65 DAI 7 ITOZAKURA J65 - KURO IKU
PEDFA504 ITOHANA J809
PEDFA561 YOSHIFUKUHANA J83343
S IMUFN2294 **TF ITOHANA 2** (IMP USA)
PEDFA500 ITOMICHI J1158
PEDFA452 AINO 6 J674297
PEDFA451 AINO 5

GL	BW	200	400	600	MWT	MILK	SS	CWT
-0.3	+0.8	+6	+9	+8	+9	0	+0.2	+20
62%	66%	68%	67%	68%	63%	62%	61%	65%

EMA	RUMP	RBV	MS	MF	SRI	FTI	F1 TI
+0.5	+1.3	-1.1	+0.8	+0.15			
60%	62%	55%	63%	61%	+\$100	+\$102	+\$101

NOTES

JASFN00650 Mildred is on pasture at Wycheproof Station, Alpha, CQ. She is 23m tested empty, ready to breed. JASFN00650 presents a growth/marbling combination with IMUFN2294 Itohana 2, WKSFM0164 Michifuku, IMUFR3258 Terutani 40/1 in the dominant positions. JAS Carcass results highlight IMUFN2294 ranking 2 for CW, 1 for MS, 1 for value, WKSFM0164 ranking 11 for CW, 6 for MS, 6 for value and IMUFR3258 ranking 4 for CW, 8 for MS, 4 for value.

PURCHASER _____ \$ _____

LOT 21

VENDOR Sunland Cattle Co.

**SUNLAND
FUKUYUKI N74 (AI)**

REGO # SUNFN0074 SEX FEMALE
DOB 16/6/2017 DNA 696392
COLOUR BLACK
VACCS PESTI • 7-IN-1 • 3 GERM • JOHNE'S FREE
GENETIC TEST STATUS B3FU, CHS6%, CL16FU, F1154%



PEDFA6109 SHIGEKANANAMI J6109 (FB221)
PEDFA10632 SHIGESHIGENAMI J10632
PEDFAJ774695 SHIGEMITSU J774695 (FB4751)
S IMUFQTF148 **ITOSHIGENAMI** (IMP USA)
PEDFAJ10756 FUKUMASA J10756
PEDFA661 FUKUYUKI
PEDFAJ456691 YUKIZAKURA J456691

GL	BW	200	400	600	MWT	MILK	SS	CWT
+1.0	-1.5	-1	-2	-12	-9	-5	-0.8	-7
61%	67%	68%	67%	67%	61%	60%	59%	63%

EMA	RUMP	RBV	MS	MF	SRI	FTI	F1 TI
+1.0	-0.3	-0.1	+1.1	+0.15			
59%	60%	54%	62%	59%	+\$105	+\$89	+\$100

NOTES

TF148 daughter ideally bred to mate back to Yasumi Doi. Breed sires. Dam has diversified wide genetics. Weight 342 kg. J-BAS 7.

IMJFQ3161 KITATSURUKIKU DOI (IMP JAP)
EXLFB0004 EXCEL SURUKIKU B0004 (AI)
EXLFBV1005 EXCEL YUMI (IMP USA) (ET)
D EXLFD0106 **EXCEL KITASURU D0106**
IMJFAJ2351 HIRASHIGETAYASU J2351 HONGEN (IMP JAP)
EXLFY1131 EXCEL HIRA Y1131 (AI)
MANFV2139 MANSEI KITAYOSHIHARU (IMP USA) (AI) (ET) PURCHASER _____ \$ _____

LOT 22

VENDOR Sunland Cattle Co.

**SUNLAND
ITOCHIKO N728 (AI)**

REGO # SUNFN0728 SEX FEMALE
DOB 15/06/2017 DNA 696849
COLOUR BLACK
VACCS PESTI • 7-IN-1 • 3 GERM • JOHNE'S FREE
GENETIC TEST STATUS B3FU, CHSFU, CL16FU, F1153%



PEDFA6109 SHIGEKANANAMI J6109 (FB221)
PEDFA10632 SHIGESHIGENAMI J10632
PEDFAJ774695 SHIGEMITSU J774695 (FB4751)
S IMUFQTF148 **ITOSHIGENAMI** (IMP USA)
PEDFAJ10756 FUKUMASA J10756
PEDFA661 FUKUYUKI
PEDFAJ456691 YUKIZAKURA J456691

GL	BW	200	400	600	MWT	MILK	SS	CWT
+0.9	-1.2	-1	-3	-3	+3	-4	-1.9	+4
62%	68%	68%	67%	67%	62%	62%	60%	64%

EMA	RUMP	RBV	MS	MF	SRI	FTI	F1 TI
+2.7	+0.5	-0.5	+1.9	+0.31			
60%	61%	55%	63%	60%	+\$180	+\$152	+\$159

NOTES

TF148 Daughter out of Michifuku cow. Grand Dam is a imported embryo who is out of Tomokane J W175 who's pedigree contains two of Japan's top sires. Top class female. Weight 374 kg. J-BAS 7.

PEDFA201 MONJIRO J11550
WKSFM0164 WORLD K'S MICHIFUKU
PEDFA215 MICHIKO J655635 (AI)
D EXLFD0130 **EXCEL MICH D0130** (AI)
IMJFP2947 DAI 6 SEIZAN (IMP JAP)
EXLFBV1023 EXCEL MAI (IMP USA) (ET)
PEDFAW175 TOMOKANE J W175
PURCHASER _____ \$ _____

PURCHASER _____ \$ _____

LOT 23

VENDOR Sunland Cattle Co.

SUNLAND ITOTANI N736 (AI)

REGO # SUNFN0736 SEX FEMALE
 DOB 19/6/2017 DNA 696855
 COLOUR BLACK
 VACCS PESTI • 7-IN-1 • 3 GERM • JOHNE'S FREE
 GENETIC TEST STATUS B3FU, CHSFU, CL16FU, F1153%



PEDFA6109 SHIGEKANANAMI J6109 (FB221)
 PEDFA10632 SHIGESHIGENAMI J10632
 PEDFAJ774695 SHIGEMITSU J774695 (FB4751)
S IMUFQTF148 **ITOSHIGENAMI** (IMP USA)
 PEDFAJ10756 FUKUMASA J10756
 PEDFA661 FUKUYUKI
 PEDFAJ456691 YUKIZAKURA J456691

GL	BW	200	400	600	MWT	MILK	SS	CWT
+1.1	+0.4	+3	+5	+6	+16	-3	-0.8	+2
62%	68%	69%	68%	68%	63%	62%	60%	64%

EMA	RUMP	RBV	MS	MF	SRI	FTI	F1 TI
+1.6	-0.8	-0.2	+1.7	+0.26	+\$166	+\$147	+\$147
60%	61%	55%	63%	60%			

NOTES

Two of the top marbling sires together, a TF148 sired female out of a Shikikan bred cow, with a wide base ideal female to produce cross bred sires. Weight 354 kg. J-BAS 7.

WKSFN2892 WORLD K'S TAKAZAKURA
 TWAFFR0007 TWA SHIKIKAN (IMP USA) (ET)
 WKSFL0976 WORLD K'S SUZUTANI (FB1617)
D SUNFJ0316 **SUNLAND J316** (AI)
 WGWFB0624 WAGYU GENETICS ITOSHIGEFUJI B624 (AI) (ET)
 SUNFF0112 SUNLAND F F0112
 KTOFX5004 KINTO FUKU X5004 (AI)

PURCHASER _____ \$ _____

LOT 24

VENDOR Sunland Cattle Co.

SUNLAND ITOHIME N749 (AI)

REGO # SUNFN0749 SEX FEMALE
 DOB 18/6/2017 DNA 696863
 COLOUR BLACK
 VACCS PESTI • 7-IN-1 • 3 GERM • JOHNE'S FREE
 GENETIC TEST STATUS B3FU, CHS6%, CL16FU, F1163%



PEDFA6109 SHIGEKANANAMI J6109 (FB221)
 PEDFA10632 SHIGESHIGENAMI J10632
 PEDFAJ774695 SHIGEMITSU J774695 (FB4751)
S IMUFQTF148 **ITOSHIGENAMI** (IMP USA)
 PEDFAJ10756 FUKUMASA J10756
 PEDFA661 FUKUYUKI
 PEDFAJ456691 YUKIZAKURA J456691

GL	BW	200	400	600	MWT	MILK	SS	CWT
+0.4	-0.9	+1	-4	-6	-3	-5	-1.1	-10
62%	68%	68%	67%	67%	62%	61%	61%	64%

EMA	RUMP	RBV	MS	MF	SRI	FTI	F1 TI
+1.5	+1.4	-0.6	+1.2	+0.22	+\$125	+\$104	+\$112
60%	61%	55%	63%	61%			

NOTES

TF148 female out of TF151 cow, grand sire Y5012 was by Shikikan out of a full sister to Terutani 40/1. Blue blood female contains all proven fullblood performers. Weight 353 kg. J-BAS 7.

PEDFAJ1081 ITOKITATSURU J1081 - KURO IKU
 IMUFLTF151 ITOZURUDOI TF151 (IMP USA)
 PEDFAJ433313 YASUHIME J433313
D SUNFJ0491 **SUNLAND J491** (AI)
 KTOFY5012 KINTO SHIKI Y5012 (AI)
 WGWFE9272 WAGYU GENETICS HIKOHIME E9272 (AI)
 WGWFC7231 WAGYU GENETICS BENLEE HIKOHIME C7231 (AI) (ET)

PURCHASER _____ \$ _____

LOT 25

VENDOR Sunland Cattle Co.

SUNLAND ITOKOKA N865 (AI)

REGO # SUNFN0865 SEX FEMALE
 DOB 15/6/2017 DNA 696944
 COLOUR BLACK
 VACCS PESTI • 7-IN-1 • 3 GERM • JOHNE'S FREE
 GENETIC TEST STATUS B3FU, CHSFU, CL16FU, F1153%



PEDFA6109 SHIGEKANANAMI J6109 (FB221)
 PEDFA10632 SHIGESHIGENAMI J10632
 PEDFAJ774695 SHIGEMITSU J774695 (FB4751)
S IMUFQTF148 **ITOSHIGENAMI** (IMP USA)
 PEDFAJ10756 FUKUMASA J10756
 PEDFA661 FUKUYUKI
 PEDFAJ456691 YUKIZAKURA J456691

GL	BW	200	400	600	MWT	MILK	SS	CWT
+1.8	+0.8	+7	+11	+10	+9	-4	-1.0	+6
63%	68%	69%	68%	68%	63%	62%	61%	65%

EMA	RUMP	RBV	MS	MF	SRI	FTI	F1 TI
+1.5	+1.8	-0.3	+1.2	+0.26	+\$164	+\$124	+\$121
61%	62%	56%	64%	61%			

NOTES

TF148 X Michifuku female. A proven combination with a 001 base gives many options with this female. Weight 362 kg. J-BAS 7.

PEDFA201 MONJIRO J11550
 WKSFM0164 WORLD K'S MICHIFUKU
 PEDFA215 MICHIKO J655635 (AI)
D EXLFC0175 **EXCEL E MICHIC0175** (AI)
 IMJFAJ2351 HIRASHIGETAYASU J2351 HONGEN (IMP JAP)
 EXLFW1137 EXCEL FUKUMIDORI (IMP USA) (AI) (ET)
 IMJFRY047 FUKUMITSUDOI J9610584 Y47 (IMP JAP)

PURCHASER _____ \$ _____

LOT 26

VENDOR Sunland Cattle Co.

SUNLAND ITOMASUME N895 (AI)

REGO # SUNFN0895 SEX FEMALE
 DOB 16/6/2017 DNA 696965
 COLOUR BLACK
 VACCS PESTI • 7-IN-1 • 3 GERM • JOHNE'S FREE
 GENETIC TEST STATUS B3FU, CHSFU, CL16FU, F1156%



PEDFA6109 SHIGEKANANAMI J6109 (FB221)
 PEDFA10632 SHIGESHIGENAMI J10632
 PEDFAJ774695 SHIGEMITSU J774695 (FB4751)
S IMUFQTF148 **ITOSHIGENAMI** (IMP USA)
 PEDFAJ10756 FUKUMASA J10756
 PEDFA661 FUKUYUKI
 PEDFAJ456691 YUKIZAKURA J456691

GL	BW	200	400	600	MWT	MILK	SS	CWT
-0.3	-0.7	+5	+6	+5	+4	-1	-0.8	+7
61%	68%	68%	67%	67%	62%	61%	59%	64%

EMA	RUMP	RBV	MS	MF	SRI	FTI	F1 TI
+2.2	+2.2	-0.6	+1.6	+0.28	+\$188	+\$167	+\$169
59%	60%	54%	62%	59%			

NOTES

TF148 Daughter. Differently bred to the other Sunland females with grand dam being out of Shiromitsu. She was one of the few daughters of the great bull Kitaguni 7/8 He was one of the best bulls Japan ever had. Extended pedigree contains Kanadagene DM100 very hard to duplicate this female. Real class female. Weight 353 kg. J-BAS 7.

IMUFLTF151 ITOZURUDOI TF151 (IMP USA)
 WGWFD8240 WAGYU GENETICS ITOZURUDOI D8240 (AI) (ET)
 3NOFX0146 WICKIUP DAI 2 KINNTOU X146 (AI) (ET)
D SUNFH0585 **SUNLAND H585** (AI) (ET)
 IMJFAJ2810 KITATERUYASUDOI J2810 HONGEN (IMP JAP)
 EXLFW1041 EXCEL NAMI (IMP USA) (ET)
 PEDFAW172 SHIROMITSU J W172

PURCHASER _____ \$ _____

LOT 27

VENDOR Sunland Cattle Co.

SUNLAND ITO NO HANA N900 (AI)

REGO # SUNFN0900 SEX FEMALE
 DOB 18/6/2017 DNA 696969
 COLOUR BLACK
 VACCS PESTI • 7-IN-1 • 3 GERM • JOHNE'S FREE
 GENETIC TEST STATUS B3FU, CHSFU, CL16FU, F1156%



PEDFA6109 SHIGEKANANAMI J6109 (FB221)
 PEDFA10632 SHIGESHIGENAMI J10632
 PEDFAJ774695 SHIGEMITSU J774695 (FB4751)
S IMUFQTF148 **ITOSHIGENAMI** (IMP USA)
 PEDFAJ10756 FUKUMASA J10756
 PEDFA661 FUKUYUKI
 PEDFAJ456691 YUKIZAKURA J456691

GL	BW	200	400	600	MWT	MILK	SS	CWT
+2.1	+0.8	+7	+10	+11	+14	0	-0.2	+9
64%	70%	70%	69%	69%	64%	63%	62%	65%

EMA	RUMP	RBY	MS	MF	SRI	FTI	F1 TI
+1.8	-0.3	+0.3	+1.1	+0.23			
61%	63%	57%	64%	62%	+\$130	+\$110	+\$104

NOTES
 TF148 daughter based of 001 and 003 lovely female to bred to Michifuku (Yasumi Doi) bloodlines. Weight 360 kg. J-BAS 7.

PEDFAJ287 DAI 20 HIRASHIGE J287 - KURO IKU
 IMJFAJ2351 HIRASHIGETAYASU J2351 HONGEN (IMP JAP)
 PEDFAJ187250 DAI 5 YURUHIME J187250 - KURO KOH
D EXLFY1121 **EXCEL HIRA Y1121** (AI)
 IMJFAJ2810 KITATERUYASUDO J2810 HONGEN (IMP JAP)
 MANFV2146 MANSEI KITAMOTOHANA (IMP USA) (AI) (ET)
 PEDFMJ883856 SEKI 5 DAIMOTO 2 - J883856 - W115 PURCHASER _____ \$ _____

LOT 28

VENDOR Sunland Cattle Co.

SUNLAND SUNLANT ITOATO N959 (AI)

REGO # SUNFN0959 SEX FEMALE
 DOB 15/06/2017 DNA 700697
 COLOUR BLACK
 VACCS PESTI • 7-IN-1 • 3 GERM • JOHNE'S FREE
 GENETIC TEST STATUS B3FU, CHSFU, CL16FU, F1163%



PEDFA6109 SHIGEKANANAMI J6109 (FB221)
 PEDFA10632 SHIGESHIGENAMI J10632
 PEDFAJ774695 SHIGEMITSU J774695 (FB4751)
S IMUFQTF148 **ITOSHIGENAMI** (IMP USA)
 PEDFAJ10756 FUKUMASA J10756
 PEDFA661 FUKUYUKI
 PEDFAJ456691 YUKIZAKURA J456691

GL	BW	200	400	600	MWT	MILK	SS	CWT
+1.0	+0.4	+4	+7	+6	+10	-6	-0.7	+5
62%	68%	68%	67%	67%	62%	61%	60%	64%

EMA	RUMP	RBY	MS	MF	SRI	FTI	F1 TI
+1.8	+2.5	-1.0	+1.9	+0.42			
60%	61%	56%	62%	60%	+\$199	+\$176	+\$177

NOTES
 TF148 Daughter with Michifuku and Kitateruyasu from imported embryo cow, marbling type of female who has the pedigree to use with many different sires. Weight 378 kg. J-BAS 7.

PEDFA201 MONJIRO J11550
 WKSFM0164 WORLD K'S MICHIFUKU
 PEDFA215 MICHIKO J655635 (AI)
D EXLFD0053 **EXCEL MACHI D0053** (AI)
 IMJFAJ2810 KITATERUYASUDO J2810 HONGEN (IMP JAP)
 EXLFFV1108 EXCEL ASUKA (IMP USA) (ET)
 PEDFNJ1946247 YOSHIE J1946247 - W82 PURCHASER _____ \$ _____

LOT 29

VENDOR Wyche Wagyu

SANJOLINCEY JOSEPHINE N612 (AI)

REGO # JASFN00612 SEX FEMALE
 DOB 16/04/2017 DNA 640622 • 12954800
 COLOUR BLACK
 VACCS 3 DAY • TICK FEVER • BOTULISM
 GENETIC TEST STATUS B3FU, CHSFU, CL16FU, F1163%



PEDFAJ1742 TERUNAGADOI 1742
 IMJFAJ2810 KITATERUYASUDO J2810 HONGEN (IMP JAP)
 PEDFAJ601124 YOSHIMI 3 601124
S KT4FA0198 **TAMARIND T4 KITATERUYASUDO 05/5** (AI) (ET)
 WKSFM0139 WORLD K'S HARUKI 2 (FB1614)
 HWDFT0002 HARWOOD HIKOHIME - 1 (AI) (ET)
 IMUFR3256 TF HIKOHIME 34/3 (IMP USA) (ET)

GL	BW	200	400	600	MWT	MILK	SS	CWT
-0.2	+1.1	+11	+20	+26	+26	+5	+0.5	+13
51%	63%	61%	59%	60%	52%	50%	46%	54%

EMA	RUMP	RBY	MS	MF	SRI	FTI	F1 TI
+0.3	+0.7	-0.1	+0.4	+0.14			
47%	48%	40%	51%	48%	+\$111	+\$102	+\$88

NOTES
 JASFN00612 Josephine is on pasture at Wycheproof Station, Alpha, CQ. She is 27m tested empty, ready to breed. JASFN00612 presents a marbling/growth combination with KT4FA0198 Kitateruyasudo 05/5, PMGFD0139 Peppermill Grove D139, WKSFM0164 Michifuku in the dominant positions. JAS Carcass results highlight WKSFM0164 ranking 11 for CW, 6 for MS, 6 for value.

IMJFAJ2351 HIRASHIGETAYASU J2351 HONGEN (IMP JAP)
 PMGFD0139 PEPPERMILL GROVE D139 (AI) (ET)
 7GHFZ5015 GEANCA F Z5015 (AI) (ET)
D JASFH00721 **SANJOLINCEY PAMELA H721** (AI) (ET)
 WKSFM0164 WORLD K'S MICHIFUKU
 MJLFD0818 COLDWOOD D0818 (AI) (ET)
 LOCFX0002 WESTVALE BETTY (ET) PURCHASER _____ \$ _____

LOT 30

VENDOR Wyche Wagyu

SANJOLINCEY SOPHIA N625 (AI)

REGO # JASFN00625 SEX FEMALE
 DOB 25/03/2017 DNA 12954828
 COLOUR BLACK
 VACCS 3 DAY • TICK FEVER • BOTULISM
 GENETIC TEST STATUS B3FU, CHSFU, CL16FU, F1163%



PEDFAJ1742 TERUNAGADOI 1742
 IMJFAJ2810 KITATERUYASUDO J2810 HONGEN (IMP JAP)
 PEDFAJ601124 YOSHIMI 3 601124
S KT4FA0198 **TAMARIND T4 KITATERUYASUDO 05/5** (AI) (ET)
 WKSFM0139 WORLD K'S HARUKI 2 (FB1614)
 HWDFT0002 HARWOOD HIKOHIME - 1 (AI) (ET)
 IMUFR3256 TF HIKOHIME 34/3 (IMP USA) (ET)

GL	BW	200	400	600	MWT	MILK	SS	CWT
-0.3	+0.3	+8	+17	+24	+20	+1	0.0	+21
52%	62%	61%	59%	59%	53%	51%	49%	54%

EMA	RUMP	RBY	MS	MF	SRI	FTI	F1 TI
+0.6	+0.3	-0.2	+0.7	+0.20			
49%	50%	43%	53%	49%	+\$146	+\$131	+\$119

NOTES
 JASFN00625 Sophia is on pasture at Wycheproof Station, Alpha, CQ. She is 28m tested empty, ready to breed. JASFN00625 presents a marbling/growth combination with KT4FA0198 Kitateruyasudo 05/5, IMUFR3258 Terutani 40/1, WKSFM0164 Michifuku in the dominant positions. JAS Carcass results highlight , IMUFR3258 ranking 4 for CW, 8 for MS, 4 for value and WKSFM0164 ranking 11 for CW, 6 for MS, 6 for value.

IMUFJTF40 TERUTANI J2494 TF40 (IMP JAP)
 IMUFR3258 TF TERUTANI 40/1 (IMP USA) (AI) (ET)
 PEDFA2453 TF DAI 2 KINNTOU 3
D JASFH0519 **SANJOLINCEY RACHEL H519** (AI) (ET)
 WKSFM0164 WORLD K'S MICHIFUKU
 JASFE0829 SANJOLINCEY KATHERINE F E0829 (AI) (ET)
 JASFB0026 SANJOLINCEY F B26 (AI) PURCHASER _____ \$ _____

LOT 31

VENDOR Wyche Wagyu

**SANJOLINCEY
CRYSTAL N635 (AI)**

REGO # JASFN00635 SEX FEMALE
 DOB 23/08/2017 DNA 12954838
 COLOUR BLACK
 VACCS 3 DAY • TICK FEVER • BOTULISM
 GENETIC TEST STATUS B3FU, CHSFU, CL16FU, F1158%



- PEDFAJ65 DAI 7 ITOZAKURA J65 - KURO IKU
- PEDFA504 ITOHANA J809
- PEDFA561 YOSHIFUKUHANA J83343
- S** IMUFN2294 **TF ITOHANA 2** (IMP USA)
- PEDFA500 ITOMICHI J1158
- PEDFA452 AINO 6 J674297
- PEDFA451 AINO 5

- PEDFA201 MONJIRO J11550
- WKSFM0164 WORLD K'S MICHIFUKU
- PEDFA215 MICHIKO J655635 (AI)
- D** JASFG1143 **SANJOLINCEY TANYA** (AI)
- IMUFQTF148 ITOSHIGENAMI (IMP USA)
- JASFB0026 SANJOLINCEY F B26 (AI)
- JASFZ0011 SANJOLINCEY JOSIE (AI) (ET)

GL	BW	200	400	600	MWT	MILK	SS	CWT
+0.3	+1.4	+6	+12	+13	+20	-1	-0.2	+23
63%	67%	68%	68%	68%	62%	62%	61%	65%

EMA	RUMP	RBV	MS	MF	SRI	FTI	F1 TI
+0.1	+0.3	-1.0	+0.9	+0.17	+\$118	+\$109	+\$105
60%	62%	55%	63%	61%			

NOTES

JASFN00635 Crystal is on pasture at Wycheproof Station, Alpha, CQ. She is 23m tested empty, ready to breed. JASFN00635 presents a growth/marbling combination with IMUFN2294 Itohana 2, WKSFM0164 Michifuku, IMUFQTF148 Itoshigenami in the dominant positions. JAS Carcass results highlight IMUFN2294 ranking 2 for CW, 1 for MS, 1 for value, WKSFM0164 ranking 11 for CW, 6 for MS, 6 for value and IMUFQTF148 ranking 10 for CW, 2 for MS, 3 for value.

PURCHASER _____ \$ _____

LOT 32

VENDOR Wyche Wagyu

**SANJOLINCEY
DESIREE N657**

REGO # JASFN00657 SEX FEMALE
 DOB 20/08/2017 DNA 12954860
 COLOUR BLACK
 VACCS 3 DAY • TICK FEVER • BOTULISM
 GENETIC TEST STATUS B3FU, CHSFU, CL16FU, F1134%



- TWAFR0007 TWA SHIKIKAN (IMP USA) (ET)
- KTOFY5012 KINTO SHIKI Y5012 (AI)
- TWAFS0145 TWA SHASHI (IMP USA) (AI) (ET)
- S** KT4FG1086 **TAMARIND T4 G1086** (AI)
- IMUFLTF151 ITOZURUDOI TF151 (IMP USA)
- KT4FD0561 TAMARIND T4 HIKOHIME 08/8 (AI) (ET)
- KT4FX0042 TAMARIND HIKOHIME 02/8 (AI) (ET)

GL	BW	200	400	600	MWT	MILK	SS	CWT
-0.2	+0.8	+7	+16	+21	+30	-2	-0.2	+18
48%	56%	57%	55%	56%	49%	45%	45%	51%

EMA	RUMP	RBV	MS	MF	SRI	FTI	F1 TI
+2.9	+0.7	+0.2	+0.9	+0.22	+\$157	+\$126	+\$115
44%	46%	38%	49%	46%			

NOTES

JASFN00657 Desiree is on pasture at Wycheproof Station, Alpha, CQ. She is 23m tested empty, ready to breed. JASFN00657 presents a marbling combination with KT4FG1086 G1086, WKSFM0164 Michifuku, TWAFR0003 Ichiryuno in the dominant positions. JAS Carcass results highlight WKSFM0164 ranking 11 for CW, 6 for MS, 6 for value.

PURCHASER _____ \$ _____

**PTIC COWS
LOTS 33 - 40**

LOT 33

VENDOR Sanjolinecy Wagyu

SANJOLINCEY JENNIE M502

REGO # JASFM00502 SEX FEMALE
 DOB 06/05/2016 DNA 12954661
 COLOUR BLACK
 VACCS 3 DAY • TICK FEVER • BOTULISM
 GENETIC TEST STATUS B3FU, CHS1%, CL16FU, F119%



- IMUFQTF147 ITOSHIGEFUJI (IMP USA)
- KT4FZ0123 TAMARIND T4 ITOSHIGEFUJI 04/1 (AI) (ET)
- KAYFW0006 TULLY KANZOAME (AI) (ET)
- S AMWFB0002 **DALLROSE ITOSHIGEFUJI B2**
- WKSFM0164 WORLD K'S MICHIFUKU
- KKWFT0025 KURO KIN HIKOHIME 7 (AI) (ET)
- IMUFR3232 TF HIKOHIME 34/1 (IMP USA) (ET)

- IMUFN2294 TF ITOHANA 2 (IMP USA)
- BKEFR0061 BON KING TWA R061 (IMP USA) (AI) (ET)
- PEDFL549 TF CHIYOTAKE 8A J847344
- D JASFH0903 **SANJOLINCEY ROSEMARY H903** (AI) (ET)
- WKSFM0164 WORLD K'S MICHIFUKU
- JASFE0855 SANJOLINCEY F E855 (AI)
- JASFZ0013 SANJOLINCEY JESSIE (AI) (ET)

GL	BW	200	400	600	MWT	MILK	SS	CWT
+0.5	+1.5	+11	+17	+19	+24	0	-0.1	+27
44%	54%	56%	55%	57%	48%	45%	40%	53%

EMA	RUMP	RBV	MS	MF	SRI	FTI	F1 TI
+0.5	+2.6	-1.0	+0.5	+0.18			
42%	46%	35%	49%	49%	+\$125	+\$104	+\$95

NOTES
 JASFM00502 is on pasture at Wycheproof, Alpha, CQ.
 She is 39m and scanned PTIC to the AI sire in advance of the back up sires on 16Mar19. JASFM00502 presents a growth/marbling combination with AMWFB0002, BKEFR0061, WKSFM0164 in the dominant positions. JAS Carcass results highlight WKSFM0164 ranking 11 for CW, 6 for MS, 6 for value.
 The AI sire IMJFAJ2810 is 100% Tajima ex Westholme Wagyu.

PURCHASER _____ \$ _____

LOT 34

VENDOR Sanjolinecy Wagyu

SANJOLINCEY JILL M527

REGO # JASFM00527 SEX FEMALE
 DOB 03/06/2016 DNA 12954686
 COLOUR BLACK
 VACCS 3 DAY • TICK FEVER • BOTULISM
 GENETIC TEST STATUS B3FU, CHSFU, CL16FU, F1113%



- IMUFQTF147 ITOSHIGEFUJI (IMP USA)
- KT4FZ0123 TAMARIND T4 ITOSHIGEFUJI 04/1 (AI) (ET)
- KAYFW0006 TULLY KANZOAME (AI) (ET)
- S AMWFB0002 **DALLROSE ITOSHIGEFUJI B2**
- WKSFM0164 WORLD K'S MICHIFUKU
- KKWFT0025 KURO KIN HIKOHIME 7 (AI) (ET)
- IMUFR3232 TF HIKOHIME 34/1 (IMP USA) (ET)

- IMJFAJ2810 KITATERUYASUDOJ J2810 HONGEN (IMP JAP)
- WESFTH004 WESTHOLME SEKIDOI (IMP USA) (AI) (ET)
- PEDFMJ883856 SEKI 5 DAIMOTO 2 - J883856 - W115
- D JASFJ0503 **SANJOLINCEY MARJORIE J503** (AI) (ET)
- IMUFMTF150 KIKUTERUSHIGE (IMP USA)
- SUMFV2069 SUMO SHIGE V2069 (AI) (ET)
- SUMFT0250 SUMO FUKU T250 (AI) (ET)

GL	BW	200	400	600	MWT	MILK	SS	CWT
+1.5	+1.4	+10	+14	+17	+19	+2	-0.5	+18
47%	58%	59%	59%	60%	50%	48%	41%	56%

EMA	RUMP	RBV	MS	MF	SRI	FTI	F1 TI
+1.0	+0.8	-0.2	+0.4	+0.17			
47%	50%	38%	52%	51%	+\$115	+\$91	+\$82

NOTES
 JASFM00527 is on pasture at Wycheproof, Alpha, CQ.
 She is 38m and scanned PTIC to the AI sire in advance of the back up sires on 16Mar19. JASFM00527 presents a growth/marbling combination with AMWFB0002, WESFTH004, IMUFMTF150 in the dominant positions.
 The AI sire IMJFAJ2810 is 100% Tajima ex Westholme Wagyu.

PURCHASER _____ \$ _____

LOT 35

VENDOR Sanjolinecy Wagyu

SANJOLINCEY FRANCISCA M528

REGO # JASFM00528 SEX FEMALE
 DOB 06/05/2016 DNA 12954687
 COLOUR BLACK
 VACCS 3 DAY • TICK FEVER • BOTULISM
 GENETIC TEST STATUS B3FU, CHSFU, CL16FU, F11FU



- IMUFQTF147 ITOSHIGEFUJI (IMP USA)
- KT4FZ0123 TAMARIND T4 ITOSHIGEFUJI 04/1 (AI) (ET)
- KAYFW0006 TULLY KANZOAME (AI) (ET)
- S AMWFB0002 **DALLROSE ITOSHIGEFUJI B2**
- WKSFM0164 WORLD K'S MICHIFUKU
- KKWFT0025 KURO KIN HIKOHIME 7 (AI) (ET)
- IMUFR3232 TF HIKOHIME 34/1 (IMP USA) (ET)

- PEDFA201 MONJIRO J11550
- WKSFM0164 WORLD K'S MICHIFUKU
- PEDFA215 MICHIKO J655635 (AI)
- D JASFG1111 **SANJOLINCEY AGNES G1111** (AI) (ET)
- IMUFR3258 TF TERUTANI 40/1 (IMP USA) (AI) (ET)
- JASFZ0014 SANJOLINCEY CALAMITY (AI) (ET)
- TWAFU0528 TWA SEIKO (AI) (ET)

GL	BW	200	400	600	MWT	MILK	SS	CWT
+1.6	+3.1	+16	+29	+42	+41	+2	-0.3	+52
52%	63%	65%	64%	65%	56%	54%	48%	61%

EMA	RUMP	RBV	MS	MF	SRI	FTI	F1 TI
+1.6	+1.7	-0.4	+0.9	+0.31			
51%	54%	41%	57%	56%	+\$209	+\$170	+\$147

NOTES
 JASFM00528 is on pasture at Wycheproof, Alpha, CQ.
 She is 39m and scanned PTIC to the AI sire in advance of the back up sires on 16Mar19. JASFM00528 presents a growth/marbling combination with AMWFB0002, WKSFM0164, IMUFR3258 in the dominant positions.
 JAS Carcass results highlight IMUFR3258 ranking 4 for CW, 8 for MS, 4 for value. The AI sire IMJFAJ2810 is 100% Tajima ex Westholme Wagyu.

PURCHASER _____ \$ _____

LOT 36

VENDOR Sanjolinecy Wagyu

SANJOLINCEY DENISE M565 (AI)

REGO # JASFM00565 SEX FEMALE
 DOB 24/08/2016 DNA 12954724
 COLOUR BLACK
 VACCS 3 DAY • TICK FEVER • BOTULISM
 GENETIC TEST STATUS B3FU, CHS13%, CL16FU, F114%



- IMUFQTF147 ITOSHIGEFUJI (IMP USA)
- KT4FZ0123 TAMARIND T4 ITOSHIGEFUJI 04/1 (AI) (ET)
- KAYFW0006 TULLY KANZOAME (AI) (ET)
- S AMWFB0002 **DALLROSE ITOSHIGEFUJI B2**
- WKSFM0164 WORLD K'S MICHIFUKU
- KKWFT0025 KURO KIN HIKOHIME 7 (AI) (ET)
- IMUFR3232 TF HIKOHIME 34/1 (IMP USA) (ET)

- IMUFJTF40 TERUTANI J2494 TF40 (IMP JAP)
- IMUFR3258 TF TERUTANI 40/1 (IMP USA) (AI) (ET)
- PEDFA2453 TF DAI 2 KINNTOU 3
- D JASFH0527 **SANJOLINCEY ELIZABETH H527** (AI) (ET)
- IMUFQTF147 ITOSHIGEFUJI (IMP USA)
- SBYFC5220 SALISBURY 5220 (AI) (ET)
- BENFX0204 BENLEE HIKOHIME X204 (AI) (ET)

GL	BW	200	400	600	MWT	MILK	SS	CWT
+0.5	+0.9	+12	+20	+25	+29	+3	-0.1	+35
51%	62%	63%	62%	64%	55%	52%	47%	59%

EMA	RUMP	RBV	MS	MF	SRI	FTI	F1 TI
-0.1	+1.9	-0.5	+0.1	+0.08			
50%	53%	40%	56%	55%	+\$118	+\$92	+\$79

NOTES
 JASFM00565 is on pasture at Wycheproof, Alpha, CQ.
 She is 35m and scanned PTIC to the AI sire in advance of the back up sires on 16Mar19. JASFM00565 presents a growth combination with AMWFB0002, IMUFR3258, IMUFQTF147 in the dominant positions.
 JAS Carcass results highlight IMUFQTF147 ranking 1 for CW, 17 for MS, 8 for value. The AI sire IMJFAJ2810 is 100% Tajima ex Westholme Wagyu.

PURCHASER _____ \$ _____

LOT 37

VENDOR Sanjolinecy Wagyu

SANJOLINCEY LAVON N509 (AI)(ET)

REGO # JASFN00509 SEX FEMALE
 DOB 01/01/2017 DNA 12954755
 COLOUR BLACK
 VACCS 3 DAY • TICK FEVER • BOTULISM
 GENETIC TEST STATUS B3FU, CHSFU, CL16FU, F11FU



WITHDRAWN

PEDFAJ10787 KIKUTERU DOL...
 IMUFJTF40 TERUTANI J240...
 PEDFA538 TANIKU...
 S IMUFR3258 T...
 PEDFA50...
 PEDFA2453 T...
 PEDFA464 DAI 2 KINTOU J337756

GL	BW	200	400	600	MWT	MILK	SS	CWT
+0.7	-1.8	+1	+4	+4	+6	+1	0.0	+12
62%	68%	69%	68%	69%	63%	63%	59%	65%
EMA	RUMP	RBV	MS	MF	SRI	FTI	F1 TI	
-0.7	+2.5	-1.3	+0.8	+0.12				
61%	62%	55%	64%	61%	+\$99	+\$106	+\$109	

NOTES
 JASFN00509 is on pasture at Wycheproof, Alpha, CQ.
 She is 31m and scanned PTIC to the AI sire in advance of the back up sires on 20Jan19. JASFN00509 presents a growth/marbling combination with IMUFR3258, IMUFQTF148, IMUFQTF147 in the dominant positions. JAS Carcass results highlight IMUFQTF147 ranking 1 for CW, 17 for MS, 8 for value. The AI sire IMJFAJ2810 is 100% Tajima ex Westholme Wagyu.

PURCHASER _____ \$ _____

LOT 39

VENDOR Sanjolinecy Wagyu

SANJOLINCEY CHRISTINE N607 (AI)

REGO # JASFN00607 SEX FEMALE
 DOB 19/03/2017 DNA 640617 • 12954795
 COLOUR BLACK
 VACCS 3 DAY • TICK FEVER • BOTULISM
 GENETIC TEST STATUS B3FU, CHSFU, CL16FU, F1150%



PEDFAJ65 DAI 7 ITOZAKURA J65 - KURO IKU
 PEDFA504 ITOHANA J809
 PEDFA561 YOSHIFUKUHANA J83343
 S IMUFN2294 **TF ITOHANA 2 (IMP USA)**
 PEDFA500 ITOMICHI J1158
 PEDFA452 AINO 6 J674297
 PEDFA451 AINO 5

GL	BW	200	400	600	MWT	MILK	SS	CWT
-0.3	+0.9	+7	+11	+10	+11	0	+0.2	+21
62%	66%	68%	67%	69%	63%	62%	61%	65%
EMA	RUMP	RBV	MS	MF	SRI	FTI	F1 TI	
+0.4	+1.2	-1.1	+0.7	+0.14				
60%	62%	55%	63%	61%	+\$98	+\$96	+\$94	

NOTES
 JASFN00607 is on pasture at Wycheproof, Alpha, CQ.
 She is 28m and scanned PTIC to the AI sire in advance of the back up sires on 20Jan19. JASFN00607 presents a growth/marbling combination with IMUFN2294, WKSFM0164, IMUFR3258 in the dominant positions. JAS Carcass results highlight IMUFR3258 ranking 4 for CW, 8 for MS, 4 for value. The AI sire IMUFQTF148 is 75% Tajima ex Takeda Farms.

PURCHASER _____ \$ _____

PEDFA201 MONJIRO J11550
 WKSFM0164 WORLD K'S MICHIFUKU
 PEDFA215 MICHIKO J655635 (AI)
 D JASFE0815 **SANJOLINCEY MARY E815 (AI) (ET)**
 IMUFR3258 TF TERUTANI 40/1 (IMP USA) (AI) (ET)
 JASFZ0014 SANJOLINCEY CALAMITY (AI) (ET)
 TWAFU0528 TWA SEIKO (AI) (ET)

LOT 38

VENDOR Wyche Wagyu & Sanjolinecy Wagyu

SANJOLINCEY FLORENCIA N600 (AI)

REGO # JASFN00600 SEX FEMALE
 DOB 28/03/2017 DNA 640610 • 12954788
 COLOUR BLACK
 VACCS 3 DAY • TICK FEVER • BOTULISM
 GENETIC TEST STATUS B3FU, CHSFU, CL16FU, F1118%



PEDFAJ7212 KEDAKA J7212 - KURO IKU
 PEDFAJ287 DAI 20 HIRASHIGE J287 - KURO IKU
 PEDFAJ1137022 DAI 13 HIRASHIGE J1137022 - KURO KOH
 S IMJFAJ2351 **HIRASHIGETAYASU J2351 HONGEN (IMP JAP)**
 PEDFAJ157 TAYASUFUKU J157 - KURO IKU
 PEDFAJ187250 DAI 5 YURUHIME J187250 - KURO KOH
 PEDFAJ28677 YURIKO J28677 - KURO KOH

GL	BW	200	400	600	MWT	MILK	SS	CWT
+2.2	+3.7	+20	+28	+36	+42	+3	+0.8	+30
63%	69%	70%	69%	71%	65%	64%	62%	66%
EMA	RUMP	RBV	MS	MF	SRI	FTI	F1 TI	
+1.1	-1.4	+0.9	+0.6	+0.20				
61%	62%	57%	64%	61%	+\$152	+\$114	+\$90	

NOTES
 JASFN00600 is on pasture at Wycheproof, Alpha, CQ.
 She is 28m and scanned PTIC to the AI sire in advance of the back up sires on 20Jan19. JASFN00600 presents a growth/marbling combination with IMJFAJ2351, IMUFQTF148, WKSFM0164 in the dominant positions. JAS Carcass results highlight WKSFM0164 ranking 11 for CW, 6 for MS, 6 for value. The AI sire IMJFAJ2810 is 100% Tajima ex Westholme Wagyu.

PURCHASER _____ \$ _____

LOT 40

VENDOR Sanjolinecy Wagyu

SANJOLINCEY DIANNE N618 (AI)

REGO # JASFN00618 SEX FEMALE
 DOB 27/03/2017 DNA 640628
 COLOUR BLACK
 VACCS 3 DAY • TICK FEVER • BOTULISM
 GENETIC TEST STATUS B3FU, CHS25%, CL16FU, F1163%



PEDFAJ1742 TERUNAGADOI 1742
 IMJFAJ2810 KITATERUYASUDOI J2810 HONGEN (IMP JAP)
 PEDFAJ601124 YOSHIMI 3 601124
 S KT4FA0198 **TAMARIND T4 KITATERUYASUDOI 05/5 (AI) (ET)**
 WKSFM0139 WORLD K'S HARUKI 2 (FB1614)
 HWDFT0002 HARWOOD HIKOHIME - 1 (AI) (ET)
 IMUFR3256 TF HIKOHIME 34/3 (IMP USA) (ET)

GL	BW	200	400	600	MWT	MILK	SS	CWT
-0.5	+0.7	+10	+16	+22	+22	+4	+0.1	+15
52%	62%	62%	60%	61%	55%	54%	50%	56%
EMA	RUMP	RBV	MS	MF	SRI	FTI	F1 TI	
+1.8	+0.7	0.0	+0.4	+0.17				
50%	52%	44%	54%	51%	+\$116	+\$104	+\$92	

NOTES
 JASFN00618 is on pasture at Wycheproof, Alpha, CQ.
 She is 28m and scanned PTIC to the AI sire in advance of the back up sires on 20Jan19. JASFN00618 presents a marbling/growth combination with KT4FA0198, IMUFLTF151, WKSFM0164 in the dominant positions. JAS Carcass results highlight WKSFM0164 ranking 11 for CW, 6 for MS, 6 for value. The AI sire IMUFP0036 is 13% Tajima, 59% Itozakura/Shimane ex Takeda Farms.

PURCHASER _____ \$ _____

PEDFAJ1081 ITOKITATSURU J1081 - KURO IKU
 IMUFLTF151 ITOZURUDOI TF151 (IMP USA)
 PEDFAJ433313 YASUHIME J433313
 D JASFE0851 **SANJOLINCEY F E851 (AI) (ET)**
 WKSFM0164 WORLD K'S MICHIFUKU
 JASFW0002 SANJOLINCEY ROXY (AI) (ET)
 TWAFS0149 TWA ONNA (IMP USA) (ET)

COW & CALF

LOT 41

LOT 41

VENDOR **Wingfield Wagyu**

WINGFIELD JOSEI M1768

REGO # WINFM1768 SEX FEMALE
 DOB 28/12/2016 DNA 630462
 COLOUR BLACK
 VACCS 7-IN-1 • PESTI
 GENETIC TEST STATUS B3FU, CHS26%, CL16FU, F1166%



PEDFAJ1081 ITOKITATSURU J1081 - KURO IKU
 IMUFLTF151 ITOZURUDOI TF151 (IMP USA)
 PEDFAJ433313 YASUHIME J433313
S SBYFE0031 **SALISBURY SHIKUTERU DOI** (AI) (ET)
 TWAFR0003 TWA ICHIRYUNO (IMP USA) (ET)
 SUMFW0048 SUMO F W0048 (AI) (ET)
 SUMFU2153 SUMO F U2153 (AI) (ET)

IMJFMJ068 FUKUTSURU J068 (IMP JAP)
 GOSFZ0305 GOSHU FUKUHARA (AI) (ET)
 GOSFT0144 GOSHU MICHINO NAMI (AI) (ET)
D WINFJ1850 **WINGFIELD SAMIFUKU II**
 GOSFZ0278 GOSHU NAMIHIDE (AI)
 WINFD1613 WINGFIELD SAMUNAMI
 WINFA0299 WINGFIELD SAMUKIKAN (AI)

GL	BW	200	400	600	MWT	MILK	SS	CWT
-0.3	-1.1	+3	+6	+6	+12	-4	-0.5	+6
48%	61%	67%	70%	79%	63%	53%	46%	64%

EMA	RUMP	RBV	MS	MF	SRI	FTI	F1 TI
+1.3	+2.2	-1.0	+1.1	+0.27	+\$145	+\$131	+\$132
52%	56%	51%	51%	46%			

NOTES

WINFM1768 Wingfield Josei M1768 is sired by SBYFE0031 Salisbury Shikuteru Doi, who was selected for his maternal traits that incorporate IMUFLTF151 Itozurudio and TWAFR0003 TWA Ichiryuno. Her Dam, WINFJ1850 Wingfield Samifuku II incorporates Goshu genetics infusing marble into this young heifer. She has a heifer calf at foot WINFQ0006, DOB 25.06.2019, S: WINFM1754 WINGFIELD SHIKUTERU M1754, D: WINFM1768 WINGFIELD JOSEI M1768, Mating: ♀

PURCHASER _____ \$ _____

The right brand for Agriculture Education.

With exclusive access to Belmont Station and RGS's own Demonstration Farm at Port Curtis, hundreds of students study Agriculture at The Rockhampton Grammar School, supported by major industry partners and The John Villiers Trust. Tour our locations, catch up with students and staff and learn more during **Beef Week 2018**.

Queensland's largest boarding school is also accepting applications for 2019 Bursaries and Scholarships. Visit www.rgs.qld.edu.au/opportunity and apply soon.



The Rockhampton
Grammar School
Established 1881

Wingfield WAGYU

Management BY Measurement

Quality Wagyu Seedstock
managed through:

LIVE SCANNING
CARCASS DATA & PROVEN SIREs

ARON MURPHY 0428 235 300



BULLS

LOTS 42 - 67

LOT 42

VENDOR Delta Wagyu

DELTA KITAHATSUHI M352

REGO # DELFM0352 SEX MALE
 DOB 06/10/2016 DNA 712291 • 553839
 COLOUR BLACK
 VACCS 7-IN-1
 GENETIC TEST STATUS B3FU, CHS13%, CL16FU, F1152%



IMJFAJ2810 KITATERUYASUDO J2810 HONGEN (IMP JAP)
 IMUFSR018 KITAHATSUHI 97/1 (IMP USA) (AI)
 PEDFNJ1950283 HATSUHI J1950283 - R18
S GINFJ0864 **GINJO MARBLEMAX J864** (AI)
 IMUFQTF148 ITOSHIGENAMI (IMP USA)
 GINFA0329 GINJO A329 (AI) (ET)
 GINFW0112 GINJO F W112 (AI) (ET)
 LFDFW0464 LONGFORD 464 (AI)
 CCCFB8671 BALD RIDGE FUKUTSURU B8671
 LFDFZ0529 LONGFORD LFDBS29
D CCCFD0338 **BALD RIDGE F D338**
 IMUFR3258 TF TERUTANI 40/1 (IMP USA) (AI) (ET)
 CCCFZ0124 BALD RIDGE HAYAFUKU Z124 (AI) (ET)
 CCCFW0004 BALD RIDGE HAYAFUKU W04 (AI) (ET)

GL	BW	200	400	600	MWT	MILK	SS	CWT
+0.3	+0.4	+8	+13	+12	+9	-6	-0.2	+8
47%	71%	61%	59%	59%	50%	47%	41%	51%
EMA	RUMP	RBV	MS	MF	SRI FTI F1 TI			
+2.4	+1.9	0.0	+0.4	+0.14	+\$134 +\$95 +\$90			
41%	43%	33%	46%	42%				

NOTES

DELFM0352 is a well grown out bull with high EMA and moderate index figures. He is well balanced and will produce strong, well above average value carcasses in the top 30% of the breed.

PURCHASER _____ \$ _____

LOT 43

VENDOR Delta Wagyu

DELTA MICHAEL JACKSON

REGO # DELFN19 SEX MALE
 DOB 23/05/2017 DNA 694177
 COLOUR BLACK
 VACCS 7-IN-1
 GENETIC TEST STATUS B3FU, CHSFU, CL16FU, F1164%



IMJFAJ2810 KITATERUYASUDO J2810 HONGEN (IMP JAP)
 IMUFSR018 KITAHATSUHI 97/1 (IMP USA) (AI)
 PEDFNJ1950283 HATSUHI J1950283 - R18
S GINFJ0864 **GINJO MARBLEMAX J864** (AI)
 IMUFQTF148 ITOSHIGENAMI (IMP USA)
 GINFA0329 GINJO A329 (AI) (ET)
 GINFW0112 GINJO F W112 (AI) (ET)
 IMJFAJ2810 KITATERUYASUDO J2810 HONGEN (IMP JAP)
 WESFZ0026 WESTHOLME TERUTOYAZAKURU (AI)
 WESFX0079 WESTHOLME KIRIKO (AI) (ET)
D AACFC0089 **WESTHOLME TOYONAMISHIGE**
 IMJFAJ2810 KITATERUYASUDO J2810 HONGEN (IMP JAP)
 WESFX0465 WESTHOLME TERUNAMI (AI) (ET)
 WESFV0007 WESTHOLME RINA V7 (IMP USA) (AI) (ET)

GL	BW	200	400	600	MWT	MILK	SS	CWT
-1.2	+0.6	+10	+19	+35	+24	-3	-0.6	+25
53%	69%	67%	65%	67%	58%	56%	50%	58%
EMA	RUMP	RBV	MS	MF	SRI FTI F1 TI			
+2.4	-1.9	+1.1	+0.7	+0.12	+\$173 +\$122 +\$101			
49%	52%	44%	53%	48%				

NOTES

DELTA MICHAEL JACKSON, DELFN19 is a strong sire, with plenty of future. He has a 600 day weight of +35 (Top 10%), and a self replacing index of +\$172 (Top 5%), and is well suited to put serious growth into your cow herd, without losing the marbling. He has a nice short gestation period, and moderate 200 day weights, which will translate into limited dystocia.

PURCHASER _____ \$ _____

LOT 44

VENDOR Delta Wagyu

DELTA ITO JNR N0069 (AI)

REGO # DELFN0069 SEX MALE
 DOB 09/05/2017 DNA 694226
 COLOUR BLACK
 VACCS 7-IN-1
 GENETIC TEST STATUS B3FU, CHS55%, CL16FU, F1153%



- IMUFQTF148 ITOSHIGENAMI (IMP USA)
- ADBFA0139 MAYURA ITOSHIGENAMI JNR (AI)
- ADBFX0001 MAYURA DAI NI KINNTOU 1 (AI)
- S PMGFL00013 **PEPPERMILL GROVE L0013 (AI) (ET) (TW)**
- WKSFM0164 WORLD K'S MICHIFUKU
- PMGFG0037 PEPPERMILL GROVE G037 (AI)
- PMGFE0023 PEPPERMILL GROVE E023 (AI) (ET)

- IMUFN2294 TF ITOHANA 2 (IMP USA)
- MC3FG0061 MA MA CREEK A61 (AI) (ET)
- PEDFV504 CF 504 (AI) (ET)
- D DELFL00220 **DELTA L220**
- CCCFB8729 BALD RIDGE YUKIHARUNAMI B8729 (AI) (ET)
- CCCFD0340 BALD RIDGE F D340
- CCCFB0240 BALD RIDGE HAYAFUKU B240 (AI) (ET)

GL	BW	200	400	600	MWT	MILK	SS	CWT
+0.4	+0.9	+7	+13	+16	+29	-2	-0.5	+19
51%	62%	60%	58%	58%	48%	44%	43%	52%

EMA	RUMP	RBV	MS	MF	SRI	FTI	F1 TI
+2.8	+0.4	-0.1	+1.3	+0.20	+\$179	+\$148	+\$141
45%	47%	34%	50%	46%			

NOTES
 DELTA ITO JNR N0069 (AI) by PMGFL00013 is a sire that covers all bases. He has an SRI of +\$180, FTI of +\$151 and F1TI of +\$143, which puts him comfortably in the top 5% of the breed for all major indexes and MB score. He is a high EMA stud quality sire, that can be used as an outstanding herd improver for any herd.

PURCHASER _____ \$ _____

LOT 45

VENDOR Rocala Wagyu

ROCALA SHIGEYASUDOI N1224 (AI)(ET)

REGO # ROCFN01224 SEX MALE
 DOB 13/07/2017 DNA 673856
 VACCS 7-IN-1 • PESTI • FASINEX COLOUR BLACK
 VIBRIO (03/07/19) • TRIVALENT TICK FEVER (26/07/2019)
 GENETIC TEST STATUS B3FU, CHSFU, CL16FU, F1150%



- PEDFA201 MONJIRO J11550
- WKSFM0139 WORLD K'S HARUKI 2 (FB1614)
- PEDFA206 SAKURA 2 J741638
- S WKSFP1593 **WORLD K'S SHIGESHIGETANI 1593**
- PEDFA211 TANISHIGE 1526 - KURO KOH
- WKSFL0976 WORLD K'S SUZUTANI (FB1617)
- PEDFASUZUNAMI SUZUNAMI 472255

- PEDFAJ1742 TERUNAGADOI 1742
- IMJFAJ2810 KITATERUYASUDOI J2810 HONGEN (IMP JAP)
- PEDFAJ601124 YOSHIMI 3 601124
- D ROCFCW005 **ROCALA KINNUYASDOI W005 (AI) (ET)**
- IMUFQTF148 ITOSHIGENAMI (IMP USA)
- DGSFW0226 DUMARESQ KINNTOU 01/4 (IMP USA)(AI)(ET)
- PEDFA2453 TF DAI 2 KINNTOU 3

GL	BW	200	400	600	MWT	MILK	SS	CWT
-1.6	-1.1	+3	+6	+4	+5	-1	0.0	-7
61%	68%	68%	67%	68%	59%	59%	55%	62%

EMA	RUMP	RBV	MS	MF	SRI	FTI	F1 TI
+1.1	+1.1	-0.4	+0.8	+0.17	+\$103	+\$101	+\$102
54%	56%	48%	57%	53%			

NOTES
 This is indeed a rare find! Directly sired by Shigesigetani himself this high Tajima bull is a great addition to any herd to go over large framed females or for use in the cross-bred industry. At 70% Tajima bloodlines this 50K SNPd animal is above average for all indexes. At just 2 years old he's ready to work and rearing to give years of good service.

*Rocala Wagyu would retain 50% semen rights
 PURCHASER _____ \$ _____

LOT 46

VENDOR Rocala Wagyu

ROCALA MICHIDOI N1288 (AI)

REGO # ROCFN01288 SEX MALE
 DOB 17/07/2017 DNA 673865
 VACCS 7-IN-1 • PESTI • FASINEX COLOUR BLACK
 VIBRIO (03/07/19) • TRIVALENT TICK FEVER (26/07/2019)
 GENETIC TEST STATUS B3FU, CHSFU, CL16FU, F1199%



- PEDFAJ10328 YASUMI DOI J10328 - KURO IKU
- PEDFA201 MONJIRO J11550
- PEDFA203 HARUMI J1086409
- S WKSFM0164 **WORLD K'S MICHIFUKU**
- PEDFA211 TANISHIGE 1526 - KURO KOH
- PEDFA215 MICHIKO J655635 (AI)
- PEDFA216 MICHIFUKU J4944290

- PEDFAJ1081 ITOKITATSURU J1081 - KURO IKU
- IMUFLTF151 ITOZURUDOI TF151 (IMP USA)
- PEDFAJ433313 YASUHIME J433313
- D ROCFCW010 **ROCALA KINNUYASDOI W010 (AI) (ET)**
- IMUFQTF148 ITOSHIGENAMI (IMP USA)
- DGSFW0226 DUMARESQ KINNTOU 01/4 (IMP USA) (AI) (ET)
- PEDFA2453 TF DAI 2 KINNTOU 3

GL	BW	200	400	600	MWT	MILK	SS	CWT
+1.5	-0.1	+2	-4	-13	+1	+2	-1.2	-16
63%	68%	71%	73%	78%	68%	63%	60%	69%

EMA	RUMP	RBV	MS	MF	SRI	FTI	F1 TI
+1.9	+2.3	-0.9	+1.0	+0.39	+\$79	+\$76	+\$88
61%	63%	56%	64%	61%			

NOTES
 This bull is packed with reliable known and performing genetics for both marbling, frame and milk. Sired by Michifuku with the famous Itozurudo and Itoshigenami on the dam side from the Takeda stable, what more could you want in a bull. His huge EMA is in the top 5% and his marble fineness in the top 1%. An asset in any herd.

PURCHASER _____ \$ _____

LOT 47

VENDOR Salisbury Wagyu

SALISBURY MIHASHI N2 (AI)

REGO # SBYFN02 SEX MALE
 DOB 09/07/2017 DNA 710293
 COLOUR BLACK
 VACCS 5-IN-1 • PESTI • VIBRIO • TRIGERM
 GENETIC TEST STATUS B3FU, CHSFU, CL16FU, F1133%



- PEDFA201 MONJIRO J11550
- WKSFM0164 WORLD K'S MICHIFUKU
- PEDFA215 MICHIKO J655635 (AI)
- S WSRFS0064 **OVERFLOW MIHASHI (IMP USA) (ET)**
- PEDFA1803 OKUSHIGE J1803
- WKSFM1616 WORLD K'S OKUTANI J1018
- PEDFA655405 FUJITANI J655405

- IMUFSR018 KITAHATSUHI 97/1 (IMP USA) (AI)
- SBYFG0008 SALISBURY KITEYAMA (AI)
- SBYFC0007 SALISBURY CHLOE
- D SBYFL0068 **SALISBURY FUKUYOSHI 3**
- IMUFM2100 KIKUYASU 400 (IMP JAP)
- CCCFA0166 BALD RIDGE SAKAN A166 (AI) (ET)
- CCCFV0012 BALD RIDGE SAKAN V12 (AI) (ET)

GL	BW	200	400	600	MWT	MILK	SS	CWT
-0.3	-0.1	+3	+4	-4	-5	-5	-1.2	-7
57%	61%	63%	64%	63%	55%	55%	50%	56%

EMA	RUMP	RBV	MS	MF	SRI	FTI	F1 TI
-0.6	-0.6	-0.5	+0.6	+0.17	+\$70	+\$50	+\$54
46%	48%	40%	49%	45%			

NOTES
 N02 is by the renowned Overflow Mihashi, who is by Michifuku & out of Okutani. The Sire of the dam of N02 is SBYFG0008 (who is showing promising Xbred Data), who is by SR18 & goes back to Kaneyama. The bottom side of the dam goes back to Kikuyasu 400 & Kikuterushige (TF150). Located Quinalow, Queensland, 4403.

PURCHASER _____ \$ _____

LOT 48

VENDOR Salisbury Wagyu

SALISBURY MIHASHI N3 (AI)

REGO # SBYFN03 SEX MALE
 DOB 09/07/2017 DNA 710294
 COLOUR BLACK
 VACCS 5-IN-1 • PESTI • VIBRIO • TRIGERM
 GENETIC TEST STATUS B3FU, CHS12%, CL16FU, F1116%



PEDFA201 MONJIRO J11550
 WKSFM0164 WORLD K'S MICHIFUKU
 PEDFA215 MICHIKO J655635 (AI)
S WSRFS0064 **OVERFLOW MIHASHI** (IMP USA) (ET)
 PEDFA1803 OKUSHIGE J1803
 WKSFM1616 WORLD K'S OKUTANI J1018
 PEDFA655405 FUJITANI J655405

GL	BW	200	400	600	MWT	MILK	SS	CWT
-0.2	-0.5	+3	+7	+2	+5	-2	-0.5	+2
59%	61%	63%	64%	62%	54%	55%	49%	55%

EMA	RUMP	RBV	MS	MF	SRI	FTI	F1 TI
+0.2	+1.0	-0.7	+1.0	+0.22			
45%	47%	40%	49%	45%	+\$120	+\$110	+\$113

NOTES

N03 is by the renowned Overflow Mihashi, who is by Michifuku & out of Okutani. The sire of the dam of N03 is SBYFH0005 - a son of Terutani 40/1, who's dam goes back to TF147, then DM100, then Haruki 2. The bottom side of the pedigree of the dam of N03 goes back to a son of TF151 & a son of ETJ005. This bull is most suited to terminal type breeding of F1's or F2's. Located Quinalow, Queensland, 4403.

PURCHASER _____ \$ _____

LOT 49

VENDOR Salisbury Wagyu

SALISBURY KANEYASU N08 (AI)(ET)

REGO # SBYFN08 SEX MALE
 DOB 09/07/2017 DNA 723585
 COLOUR BLACK
 VACCS 5-IN-1 • PESTI • VIBRIO • TRIGERM
 GENETIC TEST STATUS B3FU, CHS25%, CL16FU, F111%



PEDFA201 MONJIRO J11550
 WKSFM0139 WORLD K'S HARUKI 2 (FB1614)
 PEDFA206 SAKURA 2 J741638
S WSRFQ0062 **OVERFLOW KANEYAMA** (IMP USA) (AI) (ET)
 PEDFA211 TANISHIGE 1526 - KURO KOH
 WKSFL0976 WORLD K'S SUZUTANI (FB1617)
 PEDFASUZUNAMI SUZUNAMI 472255

GL	BW	200	400	600	MWT	MILK	SS	CWT
-0.3	+2.1	+18	+25	+39	+30	-2	+0.5	+29
60%	65%	66%	65%	66%	60%	60%	54%	60%

EMA	RUMP	RBV	MS	MF	SRI	FTI	F1 TI
+1.8	+1.1	+0.4	+0.1	-0.03			
52%	54%	47%	55%	52%	+\$168	+\$119	+\$96

NOTES

N08 is by Overflow Kaneyama (by Haruki 2 - out of Suzutani) who is a recognised Wagyu Xbred sire. The dam of N08 is one of the bigger cows within the Salisbury Wagyu fullblood herd, by WESFTH017 who has been used extensively over the years to breed higher content females without compromising on marbling. N08 would be suited to higher content breeding (greater than F1's). Located Quinalow, Queensland, 4403.

PURCHASER _____ \$ _____

LOT 50

VENDOR Salisbury Wagyu

SALISBURY MIHASHI N118 (AI)(ET)

REGO # SBYFN118 SEX MALE
 DOB 14/10/2017 DNA 723629
 COLOUR BLACK
 VACCS 5-IN-1 • PESTI • VIBRIO • TRIGERM BLOOD
 GENETIC TEST STATUS B3FU, CHS28%, CL16FU, F11FU



PEDFA201 MONJIRO J11550
 WKSFM0164 WORLD K'S MICHIFUKU
 PEDFA215 MICHIKO J655635 (AI)
S WSRFS0064 **OVERFLOW MIHASHI** (IMP USA) (ET)
 PEDFA1803 OKUSHIGE J1803
 WKSFM1616 WORLD K'S OKUTANI J1018
 PEDFA655405 FUJITANI J655405

GL	BW	200	400	600	MWT	MILK	SS	CWT
+0.2	+0.9	+6	+11	+8	+12	-3	-0.9	+2
60%	62%	64%	64%	63%	57%	58%	54%	58%

EMA	RUMP	RBV	MS	MF	SRI	FTI	F1 TI
-0.8	+1.4	-1.0	+0.8	+0.18			
50%	52%	46%	52%	50%	+\$108	+\$85	+\$83

NOTES

N118 is by the renowned Overflow Mihashi, who is a recognised, proven Wagyu Xbred sire. Mihashi is by Michifuku & out of Okutani, a prize winning heifer in Japan before she was purchased & exported by New Era Genetics in the early 1990's. The sire of the dam of N118 is TF147 & then goes back to Michifuku. N118 is a flush brother to the previous lot - N112. This bull would probably be most suited to breeding F2's or higher content. Located Quinalow, Queensland, 4403.

PURCHASER _____ \$ _____

LOT 51

VENDOR Salisbury Wagyu

SALISBURY MICHIDOI (AI)(ET)

REGO # SBYFN124 SEX MALE
 DOB 14/10/2017 DNA 723634
 COLOUR BLACK
 VACCS 5-IN-1 • PESTI • VIBRIO • TRIGERM BLOOD
 GENETIC TEST STATUS B3F, CHSC, CL16FU, F11C, F13F



PEDFAJ10328 YASUMI DOI J10328 - KURO IKU
 PEDFA201 MONJIRO J11550
 PEDFA203 HARUMI J1086409
S WKSFM0164 **WORLD K'S MICHIFUKU**
 PEDFA211 TANISHIGE 1526 - KURO KOH
 PEDFA215 MICHIKO J655635 (AI)
 PEDFA216 MICHIFUKU J4944290

GL	BW	200	400	600	MWT	MILK	SS	CWT
-0.6	+0.2	+6	+12	+20	+25	-4	-1.1	+20
62%	68%	69%	68%	69%	63%	62%	60%	65%

EMA	RUMP	RBV	MS	MF	SRI	FTI	F1 TI
+3.0	0.0	+0.4	+0.8	+0.25			
61%	62%	56%	63%	61%	+\$171	+\$123	+\$113

NOTES

N124 is by Michifuku who has proven himself to be a consistent performer & has been very influential in the Wagyu breed in Australia & features in the pedigrees of many of the recognised high-performing next generation sires today. N124 is out of an Itozurudo dam that goes back to Ichiryuno & Takazakura. N124 could very well be a future star. Located Quinalow, Queensland, 4403.

PURCHASER _____ \$ _____

LOT 52

VENDOR Salisbury Wagyu

SALISBURY SHIKAYASU (AI)(ET)

REGO # SBYFN132 SEX MALE
 DOB 14/10/2017 DNA 723642
 COLOUR BLACK
 VACCS 5-IN-1 • PESTI • VIBRIO • TRIGERM BLOOD
 GENETIC TEST STATUS B3F, CHSF, CL16FU, F11F, F13F



PEDFATAKAEIM TAKAEI 1412
 WKSFN2892 WORLD K'S TAKAZAKURA
 PEDFASAKURA7 DAI 2 SAKURA 7
S TWAFR0007 **TWA SHIKIKAN** (IMP USA) (ET)
 PEDFA211 TANISHIGE 1526 - KURO KOH
 WKSFL0976 WORLD K'S SUZUTANI (FB1617)
 PEDFASUZUNAMI SUZUNAMI 472255

IMJFAJ2351 HIRASHIGETAYASU J2351 HONGEN (IMP JAP)
 WESFTH001 WESTHOLME SEKITAYASU 98/1 (IMP USA) (AI) (ET)
 PEDFNJ1936979 SEKITANAKA 3 W17 J1936979
D LDFDY0033 **LONGFORD 033Y**
 IMJFAJ2810 KITATERUYASUDO J2810 HONGEN (IMP JAP)
 LDFDU0690 LONGFORD KOFU (AI) (ET)
 PEDFNJ1941820 HIKARI J1941820 - R9

GL	BW	200	400	600	MWT	MILK	SS	CWT
+0.1	+0.8	+7	+9	+20	+30	-5	+0.2	+2
58%	67%	68%	67%	68%	61%	61%	57%	63%

EMA	RUMP	RBY	MS	MF	SRI	FTI	F1 TI
+0.3	-3.7	+0.6	+1.0	+0.16	+\$123	+\$95	+\$84
56%	58%	51%	59%	55%			

NOTES
 N132 is by the renowned TWA Shikikan. N132's dam is by WESFTH001, who has been a very good performing sire for Longford station & is a full-brother to WESFTH017 who has performed well for Salisbury Wagyu over the years. N132's dam goes back to ETJ003 on the bottom side. Located Quinalow, Queensland, 4403.

PURCHASER _____ \$ _____

LOT 53

VENDOR Salisbury Wagyu

SALISBURY ICHITANI (AI)(ET)

REGO # SBYFN145 SEX MALE
 DOB 14/10/2017 DNA 723654
 COLOUR BLACK
 VACCS 5-IN-1 • PESTI • VIBRIO • TRIGERM BLOOD
 GENETIC TEST STATUS B3FU, CHSFU, CL16FU, F1152%



PEDFATAKAEIM TAKAEI 1412
 WKSFN2892 WORLD K'S TAKAZAKURA
 PEDFASAKURA7 DAI 2 SAKURA 7
S TWAFR0003 **TWA ICHIRYUNO** (IMP USA) (ET)
 PEDFA201 MONJIRO J11550
 WKSFM14091 WORLD K'S OKAHANA J1409
 PEDFATOSHI TOSHIHANA J742193

IMJFAJ2351 HIRASHIGETAYASU J2351 HONGEN (IMP JAP)
 WESFTH001 WESTHOLME SEKITAYASU 98/1 (IMP USA) (AI) (ET)
 PEDFNJ1936979 SEKITANAKA 3 W17 J1936979
D LDFDZ0547 **LONGFORD LFDB547**
 IMJFAJ2810 KITATERUYASUDO J2810 HONGEN (IMP JAP)
 LDFDV0659 LONGFORD 659 (AI)
 LDFDU0692 LONGFORD YOKOTE (AI) (ET)

GL	BW	200	400	600	MWT	MILK	SS	CWT
-0.2	+1.7	+15	+21	+29	+28	+2	0.0	+19
57%	63%	64%	63%	64%	59%	59%	56%	61%

EMA	RUMP	RBY	MS	MF	SRI	FTI	F1 TI
+2.1	-3.4	+1.4	+0.2	-0.03	+\$128	+\$89	+\$69
56%	57%	51%	59%	56%			

NOTES
 N145 is by TWA Ichiryuno, a half brother to TWA Shikikan by Takazakura & out of a cow called Okahana, who is a half-sister to Michifuku & Haruki 2 (by Monjiro). N145 is out of a cow by WESFTH001, then goes back to ETJ003, then ETJ002 on the bottom side. Located Quinalow, Queensland, 4403.

PURCHASER _____ \$ _____

LOT 54

VENDOR Salisbury Wagyu

SALISBURY TERUFUJI N220 (AI)(ET)

REGO # SBYFN220 SEX MALE
 DOB 28/01/2017 DNA 631761
 COLOUR BLACK
 VACCS 5-IN-1 • PESTI • VIBRIO • TRIGERM BLOOD
 GENETIC TEST STATUS B3FU, CHS25%, CL16FU, F11FU



PEDFAJ10787 KIKUTERU DOI J10787 - KURO IKU
 IMUFJTF40 TERUTANI J2494 TF40 (IMP JAP)
 PEDFA538 TANIFUKU 2 J601115
S IMUFR3258 **TF TERUTANI 40/1** (IMP USA) (AI) (ET)
 PEDFA500 ITOMICHI J1158
 PEDFA2453 TF DAI 2 KINNTOU 3
 PEDFA464 DAI 2 KINTOU J337756

PEDFAJ483 ITOFUJI J483 - KURO IKU
 IMUFQTF147 ITOSHIGEFUJI (IMP USA)
 PEDFAJ920752 DAI 30 NOBORU J920752
D SBYFCS267 **SALISBURY 5267** (AI) (ET)
 WKSFPC100 WORLD K'S KANADAGENE 100 (AI) (ET)
 3NOFX2263 WICKIUP DAI 2 KINNTOU X2263 (AI) (ET)
 SUMFU2210 SUMO MICHIFUKU U2210 (AI) (ET)

GL	BW	200	400	600	MWT	MILK	SS	CWT
+0.5	+2.9	+17	+30	+47	+50	+2	+0.6	+38
62%	69%	70%	69%	69%	64%	63%	60%	66%

EMA	RUMP	RBY	MS	MF	SRI	FTI	F1 TI
-2.4	+0.8	-0.8	0.0	+0.04	+\$131	+\$102	+\$75
61%	62%	54%	64%	61%			

NOTES
 N220 is a direct son the renowned TWA Terutani 40/1, who has been very influential within the Wagyu breed. N220 is out of a TF147 (used for frame & milking) dam, who in turn is out of a DM100 cow, & then goes back to Michifuku on the bottom side, so has a double cross of Michifuku on the bottom side. N220 is a good, growthy young bull & would be suited for high content production (F3, Purebred or Fullblood) for either replacement females or carcasses. Located Quinalow, Queensland, 4403.

PURCHASER _____ \$ _____

LOT 55

VENDOR Salisbury Wagyu

SALISBURY KITAFUJI N222 (AI)(ET)

REGO # SBYFN222 SEX MALE
 DOB 28/01/2017 DNA 631763
 COLOUR BLACK
 VACCS 5-IN-1 • PESTI • VIBRIO • TRIGERM BLOOD
 GENETIC TEST STATUS B3FU, CHS25%, CL16FU, F1150%



PEDFAJ1742 TERUNAGADOI 1742
 IMJFAJ2810 KITATERUYASUDO J2810 HONGEN (IMP JAP)
 PEDFAJ601124 YOSHIMI 3 601124
S IMUFSR018 **KITAHATSUHI 97/1** (IMP USA) (AI)
 PEDFAJ11907 TAKAMORI J11907
 PEDFNJ1950283 HATSUHI J1950283 - R18
 PEDFAJ551566 SAKAEHIME J551566

PEDFAJ483 ITOFUJI J483 - KURO IKU
 IMUFQTF147 ITOSHIGEFUJI (IMP USA)
 PEDFAJ920752 DAI 30 NOBORU J920752
D SBYFCS267 **SALISBURY 5267** (AI) (ET)
 WKSFPC100 WORLD K'S KANADAGENE 100 (AI) (ET)
 3NOFX2263 WICKIUP DAI 2 KINNTOU X2263 (AI) (ET)
 SUMFU2210 SUMO MICHIFUKU U2210 (AI) (ET)

GL	BW	200	400	600	MWT	MILK	SS	CWT
-0.8	+5.4	+28	+45	+71	+72	+1	+0.8	+42
56%	66%	68%	67%	67%	59%	59%	52%	60%

EMA	RUMP	RBY	MS	MF	SRI	FTI	F1 TI
-2.1	-2.4	+0.7	-0.5	-0.10	+\$171	+\$107	+\$60
51%	53%	45%	54%	50%			

NOTES
 N222 is a high growth-rate son of SR18 (Kitahatsuhi 97/1). SR18 has been used extensively over the years within the Salisbury Wagyu herd to increase carcass size. SR18 was by ETJ003 out of Hatsuhi (a huge Kedaka cow). N222 is out of a TF147 (used for frame & milking) dam, who in turn is out of a DM100 cow, & has a double cross of Michifuku on the bottom side. Located Quinalow, Qld. 4403.

PURCHASER _____ \$ _____

LOT 56

VENDOR Salisbury Wagyu

SALISBURY KANEFUJI (AI)(ET)

REGO # SBYFN302 SEX MALE
 DOB 09/07/2017 DNA 877137
 COLOUR BLACK
 VACCS 5-IN-1 • PESTI • VIBRIO
 GENETIC TEST STATUS F13F



PEDFA201 MONJIRO J11550
 WKSFM0139 WORLD K'S HARUKI 2 (FB1614)
 PEDFA206 SAKURA 2 J741638
S WSRFQ0062 **OVERFLOW KANEYAMA** (IMP USA) (AI) (ET)
 PEDFA211 TANISHIGE 1526 - KURO KOH
 WKSFL0976 WORLD K'S SUZUTANI (FB1617)
 PEDFASUZUNAMI SUZUNAMI 472255
 PEDFAJ483 ITOFUJI J483 - KURO IKU
 IMUFQTF147 ITOSHIGEFUJI (IMP USA)
 PEDFAJ920752 DAI 30 NOBORU J920752
D SBYFC0024 **SALISBURY TAMI** (AI) (ET)
 WKSFPC100 WORLD K'S KANADAGENE 100 (AI) (ET)
 BENFX0158 BENLEE AIZAKURA X158 (AI) (ET)
 SUMFT0908 SUMO RUKI T908 (AI) (ET)

NOTES
 N302 is by Overflow Kaneyama (by Haruki 2 - out of Suzutani) who is a recognised Wagyu Xbred sire. The dam of N302 is one of the bigger cows within the Salisbury Wagyu herd, by TF147 (for growth & milking) & goes back to DM100 & Haruki 2 on the bottom side. N302 shows a double cross of Suzutani & Haruki 2 in his pedigree and with Michifuku from DM100, further back has multiple crosses of Monjiro. This bull would be suited to the production of F2's & above. Located Durong, Queensland, 4601.

PURCHASER _____ \$ _____

LOT 57

VENDOR Salisbury Wagyu

SALISBURY KITAITOZURU N304 (AI)(ET)

REGO # SBYFN304 SEX MALE
 DOB 24/11/2017 DNA 877139
 COLOUR BLACK
 VACCS 5-IN-1 • PESTI • VIBRIO
 GENETIC TEST STATUS F13F



PEDFAJ1530 KITAGUNI 7-8 J1530
 WKSFP0001 WORLD K'S KITAGUNI JR
 WKSFM2893 WORLD K'S NAKAYUKI J13943
S AACFC0650 **WESTHOLME KITAITONAMI** (AI) (ET)
 IMUFQTF148 ITOSHIGENAMI (IMP USA)
 GOSFW0122 GOSHU ITOKOKU (AI) (ET)
 GOSFU0073 GOSHU MICHIE (AI) (ET)
 PEDFAJ1081 ITOKITATSURU J1081 - KURO IKU
 IMUFLTF151 ITOZURUDOI TF151 (IMP USA)
 PEDFAJ433313 YASUHIME J433313
D SBYFE0018 **SALISBURY F E0018** (AI) (ET)
 TWAFR0003 TWA ICHIRYUNO (IMP USA) (ET)
 SUMFW0048 SUMO F W0048 (AI) (ET)
 SUMFU2153 SUMO F U2153 (AI) (ET)

NOTES
 N304 is by Westholme Kitaitozuru, who is a high marbling son of Kitaguni Jr & on his dam's side goes back to TF148, Michifuku, Takazakura & Suzutani - no wonder he marbles!! N304 is out of an Itozurudoi dam that goes back to Ichiryuno & Takazakura. Itozurudoi is considered by many to be the go-to sire for breeding females. N304 could very well be a future star & may well be suitable for most types of Wagyu production. Located Durong, Queensland, 4601.

PURCHASER _____ \$ _____

LOT 58

VENDOR Salisbury Wagyu

SALISBURY KANEHATSUHI N310 (AI)(ET)

REGO # SBYFN310 SEX MALE
 DOB 14/01/2017 DNA 877145
 COLOUR BLACK
 VACCS 5-IN-1 • PESTI • VIBRIO
 GENETIC TEST STATUS F13F



PEDFA201 MONJIRO J11550
 WKSFM0139 WORLD K'S HARUKI 2 (FB1614)
 PEDFA206 SAKURA 2 J741638
S WSRFQ0062 **OVERFLOW KANEYAMA** (IMP USA) (AI) (ET)
 PEDFA211 TANISHIGE 1526 - KURO KOH
 WKSFL0976 WORLD K'S SUZUTANI (FB1617)
 PEDFASUZUNAMI SUZUNAMI 472255
 IMJFAJ2810 KITATERUYASUDOI J2810 HONGEN (IMP JAP)
 IMUFSR018 KITAHATSUHI 97/1 (IMP USA) (AI)
 PEDFNJ1950283 HATSUHI J1950283 - R18
D SBYFG0013 **SALISBURY KITAHIME** (AI)
 IMUFQTF147 ITOSHIGEFUJI (IMP USA)
 SBYFC5276 SALISBURY 5276 (AI) (ET)
 BENFX0206 BENLEE HIKOHIME X206 (AI) (ET)

NOTES
 N310 is by Overflow Kaneyama (by Haruki 2 - out of Suzutani) who is a recognised Wagyu Xbred sire. The dam of N310 is by SR18 (Kitahatsuhi 97/1). SR18 has been used extensively over the years within the Salisbury Wagyu herd for both high content Xbreds & more recently Fullbloods, to increase carcass size. SR18 was by ETJ003 & out of Hatsuhi (a huge Kedaka cow). On the bottom side, the dam of N310 goes back to TF 147, then TF148, then Michifuku. This bull would be suited to F2 or F3 (& above) production. Located Durong, Queensland, 4601.

PURCHASER _____ \$ _____

LOT 59

VENDOR Salisbury Wagyu

SALISBURY KITAITOZURU N316 (AI)(ET)

REGO # SBYFN316 SEX MALE
 DOB 14/10/2017 DNA 877151
 COLOUR BLACK
 VACCS 5-IN-1 • PESTI • VIBRIO
 GENETIC TEST STATUS F13F



PEDFAJ1530 KITAGUNI 7-8 J1530
 WKSFP0001 WORLD K'S KITAGUNI JR
 WKSFM2893 WORLD K'S NAKAYUKI J13943
S AACFC0650 **WESTHOLME KITAITONAMI** (AI) (ET)
 IMUFQTF148 ITOSHIGENAMI (IMP USA)
 GOSFW0122 GOSHU ITOKOKU (AI) (ET)
 GOSFU0073 GOSHU MICHIE (AI) (ET)
 PEDFAJ1081 ITOKITATSURU J1081 - KURO IKU
 IMUFLTF151 ITOZURUDOI TF151 (IMP USA)
 PEDFAJ433313 YASUHIME J433313
D SBYFE0089 **SALISBURY ZURUHIME E89** (AI) (ET)
 TWAFR0003 TWA ICHIRYUNO (IMP USA) (ET)
 SUMFW0048 SUMO F W0048 (AI) (ET)
 SUMFU2153 SUMO F U2153 (AI) (ET)

NOTES
 N304 is by Westholme Kitaitozuru, who is a high marbling son of Kitaguni Jr & on his dam's side goes back to TF148, Michifuku, Takazakura & Suzutani - no wonder he marbles!! N304 is out of an Itozurudoi dam that goes back to Ichiryuno & Takazakura. Itozurudoi is considered by many to be the go-to sire for breeding females. N304 could very well be a future star & may well be suitable for most types of Wagyu production. Located Durong, Queensland, 4601.

PURCHASER _____ \$ _____

LOT 60

VENDOR Wyche Wagyu & Sanjolinecy Wagyu

**SANJOLINCEY
HECTOR N502 (AI)(ET)**

REGO # JASFN00502 SEX MALE
DOB 01/01/2017 DNA 12954748
COLOUR BLACK
VACCS 3 DAY • TICK FEVER • VIBRIO • BOTULISM
GENETIC TEST STATUS B3FU, CHSFU, CL16FU, F11FU



PEDFAJ10787 KIKUTERU DOI J10787 - KURO IKU
IMUFJTF40 TERUTANI J2494 TF40 (IMP JAP)
PEDFA538 TANIFUKU 2 J601115

S IMUFR3258 **TF TERUTANI 40/1** (IMP USA) (AI) (ET)

PEDFA500 ITOMICHI J1158
PEDFA2453 TF DAI 2 KINNTOU 3
PEDFA464 DAI 2 KINTOU J337756

KT4FZ0123 TAMARIND T4 ITOSHIGEFUJI 04/1 (AI) (ET)

AMWFB0002 DALLROSE ITOSHIGEFUJI B2
KKWFT0025 KURO KIN HIKOHIME 7 (AI) (ET)

D LISFF0133 **LISNAGARVEY F F0133**

IMUFP0036 TF ITOMICHI 1/2 (IMP USA)
LISFX0005 LISNAGARVEY TERUCHI (AI) (ET)
SUMFV2359 SUMO TANI V2359 (AI) (ET)

GL	BW	200	400	600	MWT	MILK	SS	CWT
+0.5	+0.5	+9	+17	+21	+24	+5	+0.5	+26
59%	66%	68%	67%	67%	62%	62%	57%	68%

EMA	RUMP	RBV	MS	MF	SRI	FTI	F1 TI
-1.7	+1.6	-1.0	+0.5	+0.21	+\$88	+\$91	+\$81
59%	61%	53%	64%	62%			

NOTES

JASFN00502 Hector is on pasture at Wycheproof, Alpha, CQ. He is a 30m old Bull, ready to work. JASFN00502 presents a strong growth combination with IMUFR3258 Terutani 40/1, AMWFB0002 Itoshigefuji B2, IMUFP0036 Itomichi 1/2 in the dominant positions. JAS Carcass results highlight IMUFR3258 ranking 4 for CW, 8 for MS, 4 for value and AMWFB0002 ranking 13 for CW, 11 for MS, 14 for value.

PURCHASER _____ \$ _____

LOT 61

VENDOR Wyche Wagyu & Sanjolinecy Wagyu

**SANJOLINCEY
GARY N519 (AI)(ET)**

REGO # JASFN00519 SEX MALE
DOB 01/01/2017 DNA 12954765
COLOUR BLACK
VACCS 3 DAY • TICK FEVER • VIBRIO • BOTULISM
GENETIC TEST STATUS B3FU, CHSFU, CL16FU, F11FU



PEDFAJ10787 KIKUTERU DOI J10787 - KURO IKU
IMUFJTF40 TERUTANI J2494 TF40 (IMP JAP)
PEDFA538 TANIFUKU 2 J601115

S IMUFR3258 **TF TERUTANI 40/1** (IMP USA) (AI) (ET)

PEDFA500 ITOMICHI J1158
PEDFA2453 TF DAI 2 KINNTOU 3
PEDFA464 DAI 2 KINTOU J337756

KT4FZ0123 TAMARIND T4 ITOSHIGEFUJI 04/1 (AI) (ET)

AMWFB0002 DALLROSE ITOSHIGEFUJI B2
KKWFT0025 KURO KIN HIKOHIME 7 (AI) (ET)

D LISFF0129 **LISNAGARVEY F F0129**

IMUFJTF40 TERUTANI J2494 TF40 (IMP JAP)
SUMFV2359 SUMO TANI V2359 (AI) (ET)
IMUFR3232 TF HIKOHIME 34/1 (IMP USA) (ET)

GL	BW	200	400	600	MWT	MILK	SS	CWT
+0.7	+0.2	+8	+15	+20	+22	+1	+0.3	+31
59%	65%	67%	66%	67%	62%	61%	57%	67%

EMA	RUMP	RBV	MS	MF	SRI	FTI	F1 TI
+0.9	+1.4	-0.4	+0.6	+0.23	+\$132	+\$119	+\$110
58%	60%	52%	63%	62%			

NOTES

JASFN00519 Gary is on pasture at Wycheproof, Alpha, CQ. He is a 30m old Bull, ready to work. JASFN00519 presents a growth/marbling combination with IMUFR3258 Terutani 40/1, AMWFB0002 Itoshigefuji B2, IMUFJTF40 Terutani in the dominant positions. JAS Carcass results highlight IMUFR3258 ranking 4 for CW, 8 for MS, 4 for value and AMWFB0002 ranking 13 for CW, 11 for MS, 14 for value.

PURCHASER _____ \$ _____

LOT 62

VENDOR Wyche Wagyu & Sanjolinecy Wagyu

**SANJOLINCEY
MATHEW N603 (AI)**

REGO # JASFN00603 SEX MALE
DOB 07/04/2017 DNA 12954791 • 640613
COLOUR BLACK
VACCS 3 DAY • TICK FEVER • VIBRIO • BOTULISM
GENETIC TEST STATUS B3FU, CHSFU, CL16FU, F1150%



PEDFAJ65 DAI 7 ITOZAKURA J65 - KURO IKU
PEDFA504 ITOHANA J809
PEDFA561 YOSHIFUKUHANA J83343

S IMUFN2294 **TF ITOHANA 2** (IMP USA)

PEDFA500 ITOMICHI J1158
PEDFA452 AINO 6 J674297
PEDFA451 AINO 5

PEDFA201 MONJIRO J11550

WKSFM0164 WORLD K'S MICHIFUKU
PEDFA215 MICHIKO J655635 (AI)

D JASFD0251 **SANJOLINCEY IRENE D0251** (AI) (ET)

IMUFR3258 TF TERUTANI 40/1 (IMP USA) (AI) (ET)
JASFZ0015 SANJOLINCEY ANNIE (AI) (ET)
TWAUF0528 TWA SEIKO (AI) (ET)

GL	BW	200	400	600	MWT	MILK	SS	CWT
-0.2	+1.5	+8	+15	+14	+17	+2	+0.4	+25
62%	67%	69%	68%	68%	63%	63%	61%	65%

EMA	RUMP	RBV	MS	MF	SRI	FTI	F1 TI
+0.2	+1.9	-1.4	+1.0	+0.19	+\$110	+\$117	+\$112
60%	62%	55%	63%	61%			

NOTES

JASFN00603 Mathew is on pasture at Wycheproof, Alpha, CQ. He is a 27m old Bull, ready to work. JASFN00603 presents a growth/marbling combination with IMUFN2294 Itohana 2, WKSFM0164 Michifuku, IMUFR3258 Terutani 40/1 in the dominant positions. JAS Carcass results highlight IMUFN2294 ranking 2 for CW, 1 for MS, 1 for value, WKSFM0164 ranking 11 for CW, 6 for MS, 6 for value and IMUFR3258 ranking 4 for CW, 8 for MS, 4 for value.

PURCHASER _____ \$ _____

Chris & Sue Zahl
"Wycheproof Station"
Alpha, Queensland 4724

Like us!

(07) 4985 1307 | 0429 851 365
wycheproof@broadnet.com.au

FRENCHVILLE
SPORTS CLUB

OPEN 7 DAYS

105 CLIFTON ST NORTH ROCKHAMPTON
FRENCHVILLESPORTSCLUB.COM.AU

Best Club Central
Queensland

LOT 63

VENDOR Wyche Wagyu & Sanjoliney Wagyu

SANJOLINCEY JOSEPH N608 (AI)

REGO # JASFN00608 SEX MALE
 DOB 10/04/2017 DNA 640618
 COLOUR BLACK
 VACCS 3 DAY • TICK FEVER • VIBRIO • BOTULISM
 GENETIC TEST STATUS B3FU, CHSFU, CL16FU, F1163%



PEDFAJ65 DAI 7 ITOZAKURA J65 - KURO IKU
 PEDFA504 ITOHANA J809
 PEDFA561 YOSHIFUKUHANA J83343
S IMUFN2294 **TF ITOHANA 2 (IMP USA)**
 PEDFA500 ITOMICHI J1158
 PEDFA452 AINO 6 J674297
 PEDFA451 AINO 5

PEDFA201 MONJIRO J11550
 WKSFM0164 WORLD K'S MICHIFUKU
 PEDFA215 MICHIKO J655635 (AI)
D JASFG01146 **SANJOLINCEY ANN G1146 (AI) (ET)**
 TWAFR0003 TWA ICHIRYUNO (IMP USA) (ET)
 JASFZ0011 SANJOLINCEY JOSIE (AI) (ET)
 SUMFU2029 SUMO HANA U2029 (AI) (ET)

GL	BW	200	400	600	MWT	MILK	SS	CWT
-0.5	+1.8	+9	+15	+16	+23	0	+0.2	+24
63%	67%	69%	68%	68%	63%	62%	61%	65%

EMA	RUMP	RBV	MS	MF	SRI	FTI	F1 TI
+0.2	+0.1	-0.9	+0.8	+0.15			
61%	62%	56%	64%	61%	+\$110	+\$104	+\$97

NOTES
 JASFN00608 Joseph is on pasture at Wycheproof, Alpha, CQ.
 He is a 27m old Bull, ready to work. JASFN00608 presents a marbling/
 growth combination with IMUFN2294 Itohana 2, WKSFM0164
 Michifuku, TWAFR0003 Ichiryuno in the dominant positions.
 JAS Carcass results highlight IMUFN2294 ranking 2 for CW, 1 for MS,
 1 for value and WKSFM0164 ranking 11 for CW, 6 for MS, 6 for value.

PURCHASER _____ \$ _____

LOT 64

VENDOR Wyche Wagyu & Sanjoliney Wagyu

SANJOLINCEY JUSTIN N610 (AI)

REGO # JASFN00610 SEX MALE
 DOB 21/03/2017 DNA 640620
 COLOUR BLACK
 VACCS 3 DAY • TICK FEVER • VIBRIO • BOTULISM
 GENETIC TEST STATUS B3FU, CHSFU, CL16FU, F1163%



PEDFAJ65 DAI 7 ITOZAKURA J65 - KURO IKU
 PEDFA504 ITOHANA J809
 PEDFA561 YOSHIFUKUHANA J83343
S IMUFN2294 **TF ITOHANA 2 (IMP USA)**
 PEDFA500 ITOMICHI J1158
 PEDFA452 AINO 6 J674297
 PEDFA451 AINO 5

PEDFA201 MONJIRO J11550
 WKSFM0164 WORLD K'S MICHIFUKU
 PEDFA215 MICHIKO J655635 (AI)
D JASFG1148 **SANJOLINCEY SHELLEY G1148 (AI) (ET)**
 TWAFR0003 TWA ICHIRYUNO (IMP USA) (ET)
 JASFZ0011 SANJOLINCEY JOSIE (AI) (ET)
 SUMFU2029 SUMO HANA U2029 (AI) (ET)

GL	BW	200	400	600	MWT	MILK	SS	CWT
-0.5	+1.4	+8	+15	+18	+23	0	+0.2	+29
63%	66%	68%	68%	69%	63%	62%	61%	65%

EMA	RUMP	RBV	MS	MF	SRI	FTI	F1 TI
+0.9	+0.5	-0.8	+0.9	+0.15			
60%	62%	56%	63%	61%	+\$139	+\$130	+\$123

NOTES
 JASFN00610 Justin is on pasture at Wycheproof, Alpha, CQ.
 He is a 28m old Bull, ready to work. JASFN00610 presents a marbling/
 growth combination with IMUFN2294 Itohana 2, WKSFM0164 Michifuku,
 TWAFR0003 Ichiryuno in the dominant positions.
 JAS Carcass results highlight IMUFN2294 ranking 2 for CW, 1 for MS,
 1 for value and WKSFM0164 ranking 11 for CW, 6 for MS, 6 for value.

PURCHASER _____ \$ _____

LOT 65

VENDOR Sunland Cattle Co.

SUNLAND ITOSHINAMI N872 (AI)

REGO # SUNFN0872 SEX MALE
 DOB 17/06/2017 DNA 692748
 COLOUR BLACK
 VACCS PESTI • 7-IN-1 • 3 GERM • VIBRIO • JOHNE'S FREE
 GENETIC TEST STATUS B3FU, CHSFU, CL16FU, F1154%



PEDFAJ1081 ITOKITATSURU J1081 - KURO IKU
 IMUFLTF151 ITOZURUDOI TF151 (IMP USA)
 PEDFAJ433313 YASUHIME J433313
S SUNFG0385 **SUNLAND G0385 (AI)**
 TWAFR0007 TWA SHIKIKAN (IMP USA) (ET)
 WGWFD8571 WAGYU GENETICS HIKOHIME D8571 (AI) (ET)
 WGWFB0602 WAGYU GENETICS HIKOHIME B602 (AI) (ET)

WKSFM0164 WORLD K'S MICHIFUKU
 EXLFC0024 EXCEL MICHIFUKU C0024 (AI)
 EXLFW1025 EXCEL KATSUNORI 7 W1025 (IMP USA) (AI) (ET)
D SUNFG0153 **SUNLAND S G0153**
 IMUFQTF148 ITOSHIGENAMI (IMP USA)
 EXLFZ1039 EXCEL NAMI Z1039 (AI) (ET)
 MANFV2180 MANSEI KITAKATSUAKI 6 (IMP USA) (AI) (ET)

GL	BW	200	400	600	MWT	MILK	SS	CWT
-0.3	+1.4	+12	+19	+36	+35	+2	-0.1	+27
50%	59%	59%	57%	58%	49%	47%	44%	52%

EMA	RUMP	RBV	MS	MF	SRI	FTI	F1 TI
+0.3	-0.7	+0.2	+0.3	+0.17			
45%	47%	37%	50%	46%	+\$135	+\$105	+\$85

NOTES
 Immediate pedigree has TF151 Shikikan, Michifuku and TF148 all in the
 one bull. Weight 512 kg. J-BAS 7.

PURCHASER _____ \$ _____



**FULLBLOOD GENETICS
 FULLBLOOD BULLS
 SEMEN EMBRYOS**

High marbling, fast growth rate and best
 feed conversion Steers for feedlots

Wide range of genetics selected for
 high marbling, growth, large frame,
 early maturing animals, good feed conversion,
 temperament, milking and mothering ability

Paul Harris 0409 281 140 | Clare Harris 0438 281 120
 e: paulharris@sunlandcattle.com.au
 Ten Mile Station & Old Bombandy Station

www.sunlandcattleco.com.au

Facebook, Twitter, YouTube icons at the bottom.

LOT 66

VENDOR Sunland Cattle Co.

SUNLAND MICHIN873 (AI)

REGO # SUNFN0873 SEX MALE
 DOB 15/06/2017 DNA 692749
 COLOUR BLACK
 VACCS PESTI • 7-IN-1 • 3 GERM • VIBRIO • JOHNE'S FREE
 GENETIC TEST STATUS B3FU, CHS2%, CL16FU, F1126%



PEDFAJ10328 YASUMI DOI J10328 - KURO IKU
 PEDFA201 MONJIRO J11550
 PEDFA203 HARUMI J1086409
S WKSFM0164 **WORLD K'S MICHIFUKU**
 PEDFA211 TANISHIGE 1526 - KURO KOH
 PEDFA215 MICHIKO J655635 (AI)
 PEDFA216 MICHIFUKU J4944290
 PEDFAJ1742 TERUNAGADOI 1742
 IMJFAJ2810 KITATERUYASUDO J2810 HONGEN (IMP JAP)
 PEDFAJ601124 YOSHIMI 3 601124
D EXLFD0045 **EXCEL KITA D0045 (AI)**
 IMJFQ3161 KITATSURUKIKU DOI (IMP JAP)
 EXLFW1075 EXCEL KATSUMI (IMP USA) (AI) (ET)
 PEDFAW121 KATSUHIME 7 NO 1 J1950291- W121

GL	BW	200	400	600	MWT	MILK	SS	CWT
-0.6	-0.6	+1	+1	+2	0	-2	-1.8	-3
62%	68%	69%	68%	68%	63%	62%	61%	65%
EMA	RUMP	RBV	MS	MF	SRI	FTI	F1 TI	
+4.9	-0.7	+0.8	+1.3	+0.31	+\$163	+\$127	+\$128	
61%	62%	56%	64%	61%				

NOTES
 Michifuku son out (003) Kitateruyasu cow from imported cow.
 Very suitable for TF148 bred females. Weight 391 kg. J-BAS 7.

PURCHASER _____ \$ _____

LOT 67

VENDOR Wingfield Wagyu

WINGFIELD P0004 (ET)

REGO # WINFP0004 SEX MALE
 DOB 18/08/2018 DNA 778069
 COLOUR BLACK
 VACCS 7-IN-1 • PESTI
 GENETIC TEST STATUS B3FU, CHS8%, CL16FU, F11FU



PEDFATAKAEIM TAKAEI 1412
 WKSFN2892 WORLD K'S TAKAZAKURA
 PEDFASAKURA7 DAI 2 SAKURA 7
S TWAFR0007 **TWA SHIKIKAN (IMP USA) (ET)**
 PEDFA211 TANISHIGE 1526 - KURO KOH
 WKSFL0976 WORLD K'S SUZUTANI (FB1617)
 PEDFASUZUNAMI SUZUNAMI 472255
 PEDFA201 MONJIRO J11550
 WKSFM0139 WORLD K'S HARUKI 2 (FB1614)
 PEDFA206 SAKURA 2 J741638
D WINFW0010 **WINGFIELD SAMUKI W0010 (AI) (ET)**
 IMUFM2100 KIKUYASU 400 (IMP JAP)
 CRHFT0002 SAMURAI SAMYASU (AI) (ET)
 IMUFR3256 TF HIKOHIME 34/3 (IMP USA) (ET)

GL	BW	200	400	600	MWT	MILK	SS	CWT
-0.7	+0.7	+9	+18	+19	+26	+1	+0.8	+10
61%	68%	68%	67%	68%	62%	63%	58%	64%
EMA	RUMP	RBV	MS	MF	SRI	FTI	F1 TI	
+0.7	-2.5	+0.6	0.0	-0.04	+\$70	+\$64	+\$52	
58%	59%	53%	60%	56%				

NOTES
 WINFP004 is sired by the legendary TWAFR0007 TWA Shikikan who is renowned for his high marbling with his EBV in the top 5% for this trait. His Dam WINFW0010 display's the maternal traits of WDSFM0139 World K's Haruki 2, she is in top 10% for growth EBV and top 5% for milk. This is a well balance Fullblood Bull.

PURCHASER _____ \$ _____

SEMEN LOTS 68 - 73

LOT 68

VENDOR Delta Wagyu

DELTA ITO JNR N0095 (AI)

- IMUFQTF148 ITOSHIGENAMI (IMP USA)
- ADBFA0139 MAYURA ITOSHIGENAMI JNR (AI)
- ADBFX0001 MAYURA DAI NI KINNTOU 1 (AI)
- S PMGFL00013 PEPPERMILL GROVE L0013 (AI) (ET) (TW)
- WKSFM0164 WORLD K'S MICHIFUKU
- PMGFG0037 PEPPERMILL GROVE G037 (AI)
- PMGFE0023 PEPPERMILL GROVE E023 (AI) (ET)

REGO #	DELFN0095	SEX	MALE
DOB	10/09/2017	DNA	694252
COLOUR	BLACK		
VACCS	7-IN-1		
GENETIC TEST STATUS	B3FU, CHS50%, CL1613%, F1158%		

- IMUFLTF151 ITOZURUDOI TF151 (IMP USA)
- MC3FG0066 MA MA CREEK A66 (AI) (ET)
- PEDFV504 CF 504 (AI) (ET)
- D DELFLO250 DELTA ITOZURUDOI L250
- IMUFB7584 KIMIFUKU TF 726 (IMP USA) (AI) (ET)
- MC3FF0312 MA MA CREEK F 312 (AI) (ET)
- AMWFD0004 DALLROSE KANE-TER 40/1 D4 (AI) (ET)

GL	BW	200	400	600	MWT	MILK	SS	CWT
+0.1	+2.8	+15	+28	+35	+41	-1	0.0	+40
51%	63%	60%	58%	58%	48%	44%	44%	53%
EMA	RUMP	RBY	MS	MF	SRI	FTI	F1 TI	
+3.0	+0.2	+0.2	+1.7	+0.38				
45%	47%	34%	51%	47%	+\$244	+\$206	+\$185	

NOTES
PACKAGE OF 20 STRAWS
 DELFN0095 is another stand out son of PMGFL00013. With SRI of +\$231, FTI of +\$195, and F1TI of +\$176, DELFN0095 is right at the top of the breed. His carcase weights and MB figures are through the roof, and you will be assured to produce amazing carcasses or future breeding stock by this bull.

PURCHASER _____ \$ _____

LOT 69

VENDOR Delta Wagyu

SUMO CATTLE CO SHIKIKAN N211

- WKSFN2892 WORLD K'S TAKAZAKURA
- TWAFR0007 TWA SHIKIKAN (IMP USA) (ET)
- WKSFL0976 WORLD K'S SUZUTANI (FB1617)
- S SMOFD0233 SUMO CATTLE CO SHIKIKAN D233 (AI) (ET)
- IMUFQTF148 ITOSHIGENAMI (IMP USA)
- SUMFW0079 SUMO NAMI W0079 (AI) (ET)
- SUMFU2209 SUMO F U2209 (AI) (ET)

REGO #	SMOFN0211	SEX	MALE
DOB	01/11/2017	DNA	664142
COLOUR	BLACK		
VACCS	7-IN-1		
GENETIC TEST STATUS	B3FU, CHSFU, CL16FU, F1150%		

- IMUFQTF148 ITOSHIGENAMI (IMP USA)
- SMOFC0158 SUMO CATTLE CO ITOSHIGENAMI C0158 (AI) (ET)
- SUMFU2208 SUMO MICHIFUKU U2208 (AI) (ET)
- D SMOFG0195 SUMO CATTLE CO NAMI G195
- IMUFR3258 TF TERUTANI 40/1 (IMP USA) (AI) (ET)
- SMOFC0099 SUMO CATTLE CO TANI C099 (AI) (ET)
- IMUFR3256 TF HIKOHIME 34/3 (IMP USA) (ET)

GL	BW	200	400	600	MWT	MILK	SS	CWT
+0.6	+2.9	+15	+26	+39	+46	+4	+0.1	+36
58%	66%	67%	64%	65%	55%	54%	48%	62%
EMA	RUMP	RBY	MS	MF	SRI	FTI	F1 TI	
-0.1	-0.9	-0.4	+1.5	+0.30				
55%	56%	44%	59%	51%	+\$203	+\$183	+\$162	

NOTES
PACKAGE OF 20 STRAWS
 Sumo Cattle Co Shikikan N211 is packed with growth and marbling, and sits easily within the top 2% of the breed for all major indexes. He is completely genetic disorder free and is being used widely amongst the Delta Wagyu herds in the 2019 joining year. His SRI is +\$202, FTI is +\$182 and F1TI +\$161.

PURCHASER _____ \$ _____

LOT 70

VENDOR Rocala Wagyu

ROCALA ITOSHIGETAKE (W414) (AI)(ET)

- PEDFA6109 SHIGEKANANAMI J6109 (FB221)
- PEDFA10632 SHIGESHIGENAMI J10632
- PEDFAJ774695 SHIGEMITSU J774695 (FB4751)
- S IMUFQTF148 ITOSHIGENAMI (IMP USA)
- PEDFAJ10756 FUKUMASA J10756
- PEDFA661 FUKUYUKI
- PEDFAJ456691 YUKIZAKURA J456691

REGO #	ROCFC0414	SEX	MALE
DOB	05/08/2007	DNA	635851
COLOUR	BLACK		
VACCS			
GENETIC TEST STATUS	B3FU, CHSFU, CL16FU, F1199%		

- PEDFA504 ITOHANA J809
- IMUFN2294 TF ITOHANA 2 (IMP USA)
- PEDFA452 AINO 6 J674297
- D BYWFY0141 BLACKMORE CHIYOTAKE Y141 (AI) (ET)
- IMUFJTF40 TERUTANI J2494 TF40 (IMP JAP)
- BYWFW0044 BLACKMORE CHIYOTAKE W044 (AI) (ET)
- TWAFU0551 TWA F U551 (AI) (ET)

GL	BW	200	400	600	MWT	MILK	SS	CWT
+0.2	+0.7	+8	+13	+13	+14	0	0.0	+16
60%	63%	64%	64%	64%	61%	62%	58%	64%
EMA	RUMP	RBY	MS	MF	SRI	FTI	F1 TI	
0.0	+2.6	-1.3	+1.2	+0.13				
61%	61%	57%	62%	59%	+\$144	+\$136	+\$133	

NOTES
PACKAGE OF 10 STRAWS
 25 x Fullblood carcasses MBS Av.8 and CWT Av. 418. This should be the talking! We only have 94 straws left of him and this will be a one time limited release offer.

414'S FB KILL DATE

Code	Sex	Size	Sum	Birth Year	Weight	Flitch	Flitch	Flitch	Flitch	Flitch	Flitch	Flitch	Flitch	Flitch	Flitch	Flitch	Flitch	Flitch	Flitch
1	Male	13	13	2010	318	529	488	385.5	8	18	Aug 13	AA Co.	Beef City						
2	Male	13	13	2010	318	529	488	385.5	8	18	Aug 13	AA Co.	Beef City						
3	Male	13	13	2010	318	529	488	385.5	8	18	Aug 13	AA Co.	Beef City						
4	Male	13	13	2010	318	529	488	385.5	8	18	Aug 13	AA Co.	Beef City						
5	Male	13	13	2010	318	529	488	385.5	8	18	Aug 13	AA Co.	Beef City						
6	Male	13	13	2010	318	529	488	385.5	8	18	Aug 13	AA Co.	Beef City						
7	Male	13	13	2010	318	529	488	385.5	8	18	Aug 13	AA Co.	Beef City						
8	Male	13	13	2010	318	529	488	385.5	8	18	Aug 13	AA Co.	Beef City						
9	Male	13	13	2010	318	529	488	385.5	8	18	Aug 13	AA Co.	Beef City						
10	Male	13	13	2010	318	529	488	385.5	8	18	Aug 13	AA Co.	Beef City						
11	Male	13	13	2010	318	529	488	385.5	8	18	Aug 13	AA Co.	Beef City						
12	Male	13	13	2010	318	529	488	385.5	8	18	Aug 13	AA Co.	Beef City						
13	Male	13	13	2010	318	529	488	385.5	8	18	Aug 13	AA Co.	Beef City						
14	Male	13	13	2010	318	529	488	385.5	8	18	Aug 13	AA Co.	Beef City						
15	Male	13	13	2010	318	529	488	385.5	8	18	Aug 13	AA Co.	Beef City						
16	Male	13	13	2010	318	529	488	385.5	8	18	Aug 13	AA Co.	Beef City						
17	Male	13	13	2010	318	529	488	385.5	8	18	Aug 13	AA Co.	Beef City						
18	Male	13	13	2010	318	529	488	385.5	8	18	Aug 13	AA Co.	Beef City						
19	Male	13	13	2010	318	529	488	385.5	8	18	Aug 13	AA Co.	Beef City						
20	Male	13	13	2010	318	529	488	385.5	8	18	Aug 13	AA Co.	Beef City						
21	Male	13	13	2010	318	529	488	385.5	8	18	Aug 13	AA Co.	Beef City						
22	Male	13	13	2010	318	529	488	385.5	8	18	Aug 13	AA Co.	Beef City						
23	Male	13	13	2010	318	529	488	385.5	8	18	Aug 13	AA Co.	Beef City						
24	Male	13	13	2010	318	529	488	385.5	8	18	Aug 13	AA Co.	Beef City						
25	Male	13	13	2010	318	529	488	385.5	8	18	Aug 13	AA Co.	Beef City						
AV					318.4	513.52	223.72	418.63	8	22									

PURCHASER _____ \$ _____



DELTA WAGYU^{INT} GENETICS

SUPERIOR MARBLING SIRES
 Red Akaushi, Japanese Black & Polled

www.deltawagyu.com.au
 sbinnie@binniebeef.com.au

SEMEN - EMBRYOS - BULLS

Elders Insurance Rockhampton

Call Nathan Fairley & the team on 4923 7394

Business Farm
 Personal Commercial motor & fleet

228 Bolsover Street (Corner of William Street)
 eldersinsurance.com.au/rockhampton

Find us on  **Elders Insurance**

Fairley Investments (Qld) Pty Ltd ABN 14160813178 trading as Elders Insurance Rockhampton AR No. 437094 is an Authorised Representative of Elders Insurance (Underwriting Agency) Pty Limited ABN 56 138 879 026, AFSL 340965. Insurance is underwritten by QBE Insurance (Australia) Limited ABN 78 003 191 035 AFSL 239545. Contact us for a Product Disclosure Statement to decide if a product is right for you.

LOT 71

VENDOR Sahara Park Wagyu

OVERFLOW KANEYAMA (IMP USA)(AI)(ET)

PEDFAJ10328 YASUMI DOI J10328 - KURO IKU
 PEDFA201 MONJIRO J11550
 PEDFA203 HARUMI J1086409
S WKSFM0139 **WORLD K'S HARUKI 2** (FB1614)
 PEDFA207 KENSHIN J902
 PEDFA206 SAKURA 2 J741638
 PEDFA208 ITOHIME 3 J545978

PEDFAJ472 YASUTANI DOI J472 - KURO IKU
 PEDFA211 TANISHIGE 1526 - KURO KOH
 PEDFA213 TETSUSHIGE 5 J101117

D WKSFL0976 **WORLD K'S SUZUTANI** (FB1617)
 PEDFA10632 SHIGESHIGENAMI J10632
 PEDFASUZUNAMI SUZUNAMI 472255
 PEDFASUZUKO2 SUZUKO 289535

REGO # WSRFQ0062 SEX MALE
 DOB 03/03/1995 DNA 227632
 COLOUR BLACK
 VACCS
 GENETIC TEST STATUS B3F, CHSF, CL16F, F11F, F13F

GL	BW	200	400	600	MWT	MILK	SS	CWT
-1.2	-0.6	+9	+12	+19	+7	-6	+0.2	+19
94%	95%	96%	96%	97%	93%	94%	86%	92%
EMA	RUMP	RBY	MS	MF	SRI	FTI	F1 TI	
+2.8	+2.4	+0.1	+0.3	-0.06	+\$156	+\$120	+\$111	
83%	85%	80%	85%	79%				

NOTES

PACKAGE OF 10 STRAWS

Semen straws of the rare and tightly held OVERFLOW KANEYAMA

PURCHASER _____ \$ _____

LOT 72

VENDOR Sahara Park Wagyu

OVERFLOW MIHASHI (IMP USA)(ET)

PEDFAJ10328 YASUMI DOI J10328 - KURO IKU
 PEDFA201 MONJIRO J11550
 PEDFA203 HARUMI J1086409
S WKSFM0164 **WORLD K'S MICHIFUKU**
 PEDFA211 TANISHIGE 1526 - KURO KOH
 PEDFA215 MICHIKO J655635 (AI)
 PEDFA216 MICHIFUKU J4944290

PEDFA10632 SHIGESHIGENAMI J10632
 PEDFA1803 OKUSHIGE J1803
 PEDFA165585 OKUMUNE J165585

D WKSFM1616 **WORLD K'S OKUTANI J1018**
 PEDFA908 KIKUTANI J908
 PEDFA655405 FUJITANI J655405
 PEDFA410738 ITOFUJI 9 J410738

REGO # WSRFS0064 SEX MALE
 DOB 16/07/1995 DNA 227643
 COLOUR BLACK
 VACCS
 GENETIC TEST STATUS B3FU, CHSFU, CL16FU, F11FU

GL	BW	200	400	600	MWT	MILK	SS	CWT
-0.2	-0.8	-3	-4	-19	-17	-8	-1.6	-16
94%	92%	94%	95%	94%	84%	89%	81%	84%
EMA	RUMP	RBY	MS	MF	SRI	FTI	F1 TI	
+1.5	+1.0	-0.9	+1.8	+0.43	+\$133	+\$121	+\$137	
69%	72%	66%	69%	63%				

NOTES

PACKAGE OF 10 STRAWS

Semen straws of the rare and tightly held OVERFLOW MIHASHI

PURCHASER _____ \$ _____

LOT 73

VENDOR Wingfield Wagyu

GOSHU FUKUJIRO (AI)(ET)

PEDFAJ10328 YASUMI DOI J10328 - KURO IKU
 PEDFAJ774 DAI 2 YASUTSURU DOI J774
 PEDFAJ978542 KIKUTSURU J978542
S IMJFMJ068 **FUKUTSURU J068** (IMP JAP)
 PEDFAJ10787 KIKUTERU DOI J10787 - KURO IKU
 PEDFAJ649663 TERUYASU J649663
 PEDFAJ509605 YASUTSURU J509605

PEDFA201 MONJIRO J11550
 WKSFM0164 WORLD K'S MICHIFUKU
 PEDFA215 MICHIKO J655635 (AI)
D GOSFT0144 **GOSHU MICHINO NAMI** (AI) (ET)
 WKSFN2892 WORLD K'S TAKAZAKURA
 TWAFR0006 TWA CHIKAZUKI (IMP USA) (ET)
 WKSFL0976 WORLD K'S SUZUTANI (FB1617)

REGO # GOSFV0106 SEX MALE
 DOB 03/07/2000 DNA 317345
 COLOUR BLACK
 VACCS
 GENETIC TEST STATUS B3FU, CHSFU, CL16FU, F1199%

GL	BW	200	400	600	MWT	MILK	SS	CWT
+0.6	-0.9	-2	-5	-9	-17	+1	-2.5	-13
67%	79%	80%	80%	81%	75%	79%	68%	76%
EMA	RUMP	RBY	MS	MF	SRI	FTI	F1 TI	
+1.2	+0.1	-0.1	+0.3	+0.15	+\$38	+\$20	+\$27	
70%	72%	66%	71%	66%				

NOTES

PACKAGE OF 10 STRAWS

GOSFV0106 Goshu Fukujiro has ample proven marbling genetics in his pedigree from IMJFMJ068 Fukutsuru, WKSFM0164 Work K's Michifuku, TWAFR0006 TWA Chikazuki. As well as data, this bull has been ranked 3rd behind IMUFN2294 Itohana 2 and IMUFQTF148 Ithoshigenami for marble and value.

PURCHASER _____ \$ _____



BEEF BREEDING SERVICES

Australia's most trusted artificial breeding organisation since 1962

ROCKHAMPTON
07 4936 4110

BRISBANE
07 3271 3297

ETNA CREEK
07 4934 2435

GREG FAWCETT
0408 060 822

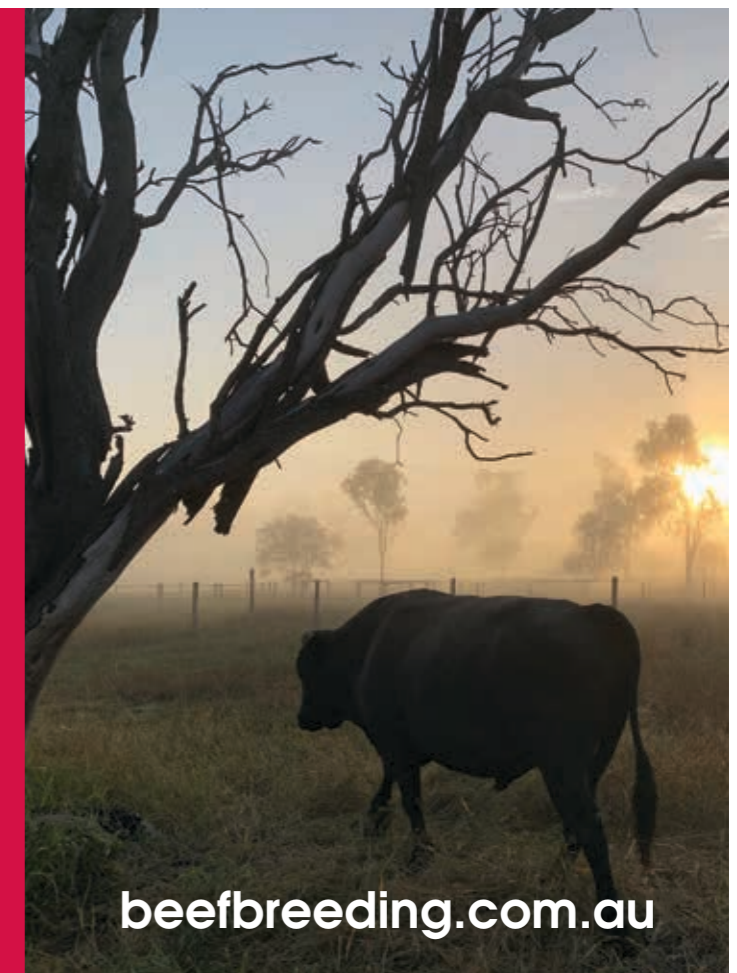

beefbreeding.com.au



A GRADE EMBRYOS

LOTS 74 - 87

LOT 74

VENDOR Delta Wagyu

PEPPERMILL GROVE L0013 (AI)(ET)(TW) x MA MA CREEK F E41 (AI)(ET)

GENETIC TEST STATUS
S: B3F, CHSC, CL16F, F11C, F13F
D: B3FU, CHS50%, CL16FU, F11FU

IMUFQTF148 ITOSHIGENAMI (IMP USA)
ADBFA0139 MAYURA ITOSHIGENAMI JNR (AI)
ADBFX0001 MAYURA DAI NI KINNTOU 1 (AI)
S PMGFL00013 PEPPERMILL GROVE L0013 (AI) (ET) (TW)
WKSFM0164 WORLD K'S MICHIFUKU
PMGFG0037 PEPPERMILL GROVE G037 (AI)
PMGFEE023 PEPPERMILL GROVE E023 (AI) (ET)

PEDFA201 MONJIRO J11550
WKSFM0164 WORLD K'S MICHIFUKU
PEDFA215 MICHIKO J655635 (AI)
D MC3FE0041 MA MA CREEK F E41 (AI) (ET)
WKSFM0164 WORLD K'S MICHIFUKU
KT4FT0002 TAMARIND T4 ANSHIN 2 (AI) (ET)
IMUFR3248 TF DAI 2 KINNTOU 35/2 (IMP USA) (ET)

SIRE: PEPPERMILL GROVE L0013

DAM: MA MA CREEK F E 41

GL	BW	200	400	600	MWT	MILK	SS	CWT
-0.4	-0.3	+3	+6	+4	+18	-6	-1.2	+8
67%	76%	71%	70%	70%	60%	54%	57%	65%
EMA	RUMP	RBY	MS	MF	SRI	FTI	F1 TI	
+4.5	+1.5	-0.2	+1.8	+0.38				
60%	62%	49%	63%	61%	+\$213	+\$174	+\$176	

GL	BW	200	400	600	MWT	MILK	SS	CWT
+2.4	+0.3	+1	+1	-5	-4	-7	-1.3	-1
68%	76%	75%	74%	74%	69%	70%	65%	70%
EMA	RUMP	RBY	MS	MF	SRI	FTI	F1 TI	
+5.0	+2.1	+0.1	+0.9	+0.30				
66%	67%	60%	68%	65%	+\$126	+\$88	+\$93	

NOTES
PACKAGE OF 5 EMBRYOS

PURCHASER _____ \$ _____

LOT 75

VENDOR Delta Wagyu

ACADEMY RED WAGYUS RECITAL J34 x THE WRIGHT WAGYU RUKU E157

GENETIC TEST STATUS
S: B3FU, CHSFU, CL16FU, F11F
D: B3FU, CHSFU, CL16FU, F11F

IMUFQ0502 HB BIG AL Q502 FB2998
SMOFE0211 SUMO CATTLE CO BIG AL E211 (AI) (ET)
TWAFS0376 TWA MUSUME (ET)
S ARWFJ0034 ACADEMY RED WAGYUS RECITAL J34
HBCFV2139 HEART BRAND RED EMPEROR (IMP USA) (ET)
ARWFF0010 ACADEMY RED WAGYUS REIKO F10 (ET)
KALFB0234 KALANGA SHIGEHOMARE B234 (AI) (ET)

IMUFQ0502 HB BIG AL Q502 FB2998
HBCFV2139 HEART BRAND RED EMPEROR (IMP USA) (ET)
PEDFKU2454 DAI 8 MARUNAMI FB2454
D ACCFE0157 THE WRIGHT WAGYU RUKU E157
IMUFN2125 TAMAMARU (IMP USA)
KALFB0300 KALANGA TAMARUKO B300 (AI) (ET)
KALFV0093 KALANGA HIKARUKO VW93 (AI)

SIRE: ACADEMY RED WAGYUS RECITAL J34

DAM: THE WRIGHT WAGYU RUKU E157

GL	BW	200	400	600	MWT	MILK	SS	CWT
+0.4	+3.0	+22	+31	+48	+40	+10	+3.8	+39
42%	84%	76%	73%	74%	63%	57%	43%	61%
EMA	RUMP	RBY	MS	MF	SRI	FTI	F1 TI	
-1.1	+2.3	-0.8	-0.2	+0.02				
45%	48%	45%	44%	35%	+\$93	+\$115	+\$88	

GL	BW	200	400	600	MWT	MILK	SS	CWT
+0.4	+3.1	+20	+27	+47	+36	+7	+2.6	+33
32%	69%	71%	74%	80%	67%	47%	45%	67%
EMA	RUMP	RBY	MS	MF	SRI	FTI	F1 TI	
-1.4	+0.6	-0.7	0.0	+0.06				
52%	57%	53%	52%	42%	+\$105	+\$115	+\$88	

NOTES
PACKAGE OF 5 EMBRYOS



PURCHASER _____ \$ _____

LOT 76

VENDOR Rocala Wagyu

ROCALA ITOSHIGETAKE (W414) (AI)(ET)
x **ROCALA MICHITAKE 1/3G0691**

GENETIC TEST STATUS
 S: B3FU, CHSFU, CL16FU, F1199%
 D: B3FU, CHS18%, CL162%, F114%

PEDFA10632 SHIGESHIGENAMI J10632
 IMUFQTF148 ITOSHIGENAMI (IMP USA)
 PEDFA661 FUKUYUKI
S ROCFC0414 **ROCALA ITOSHIGETAKE (W414)** (AI) (ET)
 IMUFN2294 TF ITOHANA 2 (IMP USA)
 BYWFO141 BLACKMORE CHIYOTAKE Y141 (AI) (ET)
 BYWFW0044 BLACKMORE CHIYOTAKE W044 (AI) (ET)

WKSFM0164 WORLD K'S MICHIFUKU
 ROCFC0412 ROCALA MICHITAKE (W412) (AI) (ET)
 BYWFX0318 BLACKMORE CHIYOTAKE X318 (AI) (ET)
D ROCFG0691 **ROCALA MICHITAKE 1/3G0691**
 IMUFQTF147 ITOSHIGEFUJI (IMP USA)
 ROCFDW533 ROCALA MICHIFUJI 1/3 W533 (AI) (ET)
 GOSFX0253 GOSHU ITOHARA (AI) (ET)

SIRE: ROCALA ITOSHIGETAKE (W414)

DAM: ROCALA MICHITAKE 1/3G0691

GL	BW	200	400	600	MWT	MILK	SS	CWT
+0.2	+0.7	+8	+13	+13	+14	0	0.0	+16
60%	63%	64%	64%	64%	61%	62%	58%	64%
EMA	RUMP	RBY	MS	MF	SRI	FTI	F1 TI	
0.0	+2.6	-1.3	+1.2	+0.13				
61%	61%	57%	62%	59%	+\$144	+\$136	+\$133	

GL	BW	200	400	600	MWT	MILK	SS	CWT
+0.3	+1.6	+13	+20	+32	+34	+2	-0.6	+25
50%	57%	60%	61%	58%	52%	55%	47%	56%
EMA	RUMP	RBY	MS	MF	SRI	FTI	F1 TI	
-1.1	+0.7	-0.5	+0.3	0.00				
48%	51%	44%	53%	49%	+\$127	+\$93	+\$75	

NOTES
PACKAGE OF 4 EMBRYOS
 ROCFC0414 is the sire of this embryo package and it's the same sire as the semen package that we have for sale and the data on this bull is displayed in that. The Dam of this package is ROCFG0691 and is 650 kg's and goes back to the great TF147. This joining will only add to the size of carcasses and marbling with TF147 and TF148 on the Dam side.

PURCHASER _____ \$ _____

LOT 77

VENDOR Rocala Wagyu

ITOSHIGENAMI (IMP USA)
x **ROCALA AIZAKUDOI W002 (AI)(ET)**

GENETIC TEST STATUS
 S: B3F, CHSE, CL16F, F11C, F13F
 D: B3FU, CHSFU, CL16FU, F1199%

PEDFA6109 SHIGEKANANAMI J6109 (FB221)
 PEDFA10632 SHIGESHIGENAMI J10632
 PEDFAJ774695 SHIGEMITSU J774695 (FB4751)
S IMUFQTF148 **ITOSHIGENAMI (IMP USA)**
 PEDFAJ10756 FUKUMASA J10756
 PEDFA661 FUKUYUKI
 PEDFAJ456691 YUKIZAKURA J456691

PEDFAJ1081 ITOKITATSURU J1081 - KURO IKU
 IMUFLTF151 ITOZURUDOI TF151 (IMP USA)
 PEDFAJ433313 YASUHIME J433313
D ROCFCW002 **ROCALA AIZAKUDOI W002 (AI) (ET)**
 IMUFN2127 TF KIKUHANA (IMP USA)
 DGSFU0055 DUMARESQ AIZAKURA 99/1 (IMP USA) (AI) (ET)
 PEDFATF009 AIZAKURA 6/1 FB2430

SIRE: ITOSHIGENAMI

DAM: ROCALA AIZAKUDOI W002

GL	BW	200	400	600	MWT	MILK	SS	CWT
+1.6	-1.6	-3	-8	-18	-16	-6	-1.6	-12
97%	99%	98%	98%	99%	98%	98%	98%	98%
EMA	RUMP	RBY	MS	MF	SRI	FTI	F1 TI	
+2.6	+2.4	-0.9	+1.9	+0.27				
97%	97%	95%	97%	96%	+\$162	+\$144	+\$160	

GL	BW	200	400	600	MWT	MILK	SS	CWT
-0.2	+1.6	+13	+22	+24	+32	+4	+0.6	+32
61%	69%	71%	70%	70%	64%	63%	60%	68%
EMA	RUMP	RBY	MS	MF	SRI	FTI	F1 TI	
+0.6	+2.1	-0.5	+0.4	+0.21				
63%	64%	57%	65%	61%	+\$119	+\$108	+\$95	

NOTES
PACKAGE OF 4 EMBRYOS
 TF148 needs no introduction as a proven foundation sire for marbling. The Dam ROCFCW002 is also proven and is listed as one of the Dams on the kill sheet of our semen package. Her data to that bull ROCFC0414 was MBS:9 and cwt: 478.5 kg's.

PURCHASER _____ \$ _____

LOT 78

VENDOR Sahara Park Wagyu

WORLD K'S KITAGUNI JR
x **KYOTO ITOMASAKO (AI)(ET)**

GENETIC TEST STATUS
 S: B3F, CHSE, CL16F, F11F, F13F
 D: B3FU, CHSFU, CL16FU, F1150%

PEDFAJ65 DAI 7 ITOZAKURA J65 - KURO IKU
 PEDFAJ1530 KITAGUNI 7-8 J1530
 PEDFAJ81009 KITAGUNI 7 J81009
S WKSFP0001 **WORLD K'S KITAGUNI JR**
 PEDFAKOUFUKU KOUFUKU J2132
 WKSFM2893 WORLD K'S NAKAYUKI J13943
 PEDFANAKHANA3 NAKHANA 3 J1792470

PEDFA10632 SHIGESHIGENAMI J10632
 IMUFQTF148 ITOSHIGENAMI (IMP USA)
 PEDFA661 FUKUYUKI
D KYOFL0013 **KYOTO ITOMASAKO (AI) (ET)**
 WKSFP0100 WORLD K'S SANJIROU (AI) (ET)
 KYOFE16593 KYOTO KUMIKO (AI) (ET)
 KYOFA0001 KYOTO ITOCHITO

SIRE: WORLD K'S KITAGUNI JR

DAM: KYOTO ITOMASAKO

GL	BW	200	400	600	MWT	MILK	SS	CWT
+0.6	-3.4	-14	-21	-45	-31	-7	-0.6	-28
89%	96%	95%	94%	93%	86%	92%	88%	92%
EMA	RUMP	RBY	MS	MF	SRI	FTI	F1 TI	
-1.2	+0.8	-2.4	+2.1	+0.37				
88%	86%	83%	86%	85%	+\$36	+\$88	+\$123	

GL	BW	200	400	600	MWT	MILK	SS	CWT
0.0	+0.4	+4	+9	+15	+17	-5	-1.4	+13
62%	69%	69%	68%	68%	62%	61%	60%	65%
EMA	RUMP	RBY	MS	MF	SRI	FTI	F1 TI	
+1.2	-2.9	+0.6	+0.9	+0.09				
61%	62%	55%	64%	62%	+\$141	+\$97	+\$90	

NOTES
PACKAGE OF 4 EMBRYOS
 Dam KYOFL0013 SIRE - WKSFP0001 WKS KITAGUNI JR

PURCHASER _____ \$ _____

LOT 79

VENDOR Sahara Park Wagyu

TYDDEWI N4431 (ET)
x **EWETEC ETCFP8005 (AI)(ET)**

GENETIC TEST STATUS
 S: B3F, CHSE, CL16F, F11C, F13F
 D: B3F, CHSE, CL16F, F11F, F13F

IMUFQTF148 ITOSHIGENAMI (IMP USA)
 ADBFA0139 MAYURA ITOSHIGENAMI JNR (AI)
 ADBFX0001 MAYURA DAI NI KINNTOU 1 (AI)
S DSWFN4431 **TYDDEWI N4431 (ET)**
 AACFD0965 WESTHOLME D0965 (AI) (ET)
 AACFJ0147 WESTHOLME J0147
 WESFX0165 WESTHOLME UTSUNA (AI) (ET)

WKSFM0164 WORLD K'S MICHIFUKU
 WKSFP100 WORLD K'S KANADAGENE 100 (AI) (ET)
 WKSFL0976 WORLD K'S SUZUTANI (FB1617)
D ETCFP8005 **EWETEC ETCFP8005 (AI) (ET)**
 IMUFLTF151 ITOZURUDOI TF151 (IMP USA)
 ETCFK0250 EWETEC ETCFK0250 (AI) (ET)
 DGSFW0479 DUMARESQ CHIYOTAKE 01/01 (AI)

SIRE: TYDDEWI N4431

DAM: EWETEC ETCFP8005

GL	BW	200	400	600	MWT	MILK	SS	CWT
+0.7	+2.3	+11	+17	+27	+35	-2	-0.5	+29
60%	73%	67%	66%	66%	56%	50%	50%	63%
EMA	RUMP	RBY	MS	MF	SRI	FTI	F1 TI	
+4.9	-0.8	+0.5	+1.7	+0.35				
58%	60%	50%	61%	57%	+\$232	+\$195	+\$180	

GL	BW	200	400	600	MWT	MILK	SS	CWT
0.0	+3.2	+16	+24	+35	+37	+2	0.0	+28
59%	66%	67%	66%	66%	60%	59%	55%	62%
EMA	RUMP	RBY	MS	MF	SRI	FTI	F1 TI	
+2.8	-0.6	+0.4	+0.5	+0.11				
56%	57%	49%	59%	55%	+\$163	+\$128	+\$107	

NOTES
PACKAGE OF 4 EMBRYOS
 Dam ETCFP8005 - Sire- DSWFN4431 - 4 x A Grade embryos out of a rare daughter of WKS KANADAGENE 100, ITOZURUDOI TF151, ITOHANA 2. The embryos sired by a MAYURA ITOSHIGENAMI JR son DSWFN4431 With index figures within the top 1% of the breed. This mating will produce a calf with close breeding as the 2019 elite sale topping heifer. This mating will have EBV of MS +1.1, MAT Cow +36 and CW of +29 and SRI of \$197.

PURCHASER _____ \$ _____

LOT 80

VENDOR Sahara Park Wagyu

WESTHOLME KITAITONAMI (AI)(ET)
X LONGFORD D12795 (AI)(ET)

GENETIC TEST STATUS
S: B3FU, CHSFU, CL16FU, F11FU
D: B3F, CHSE, CL16F, F11C, F13F

PEDFAJ1530 KITAGUNI 7-8 J1530
WKSFP0001 WORLD K'S KITAGUNI JR
WKSFM2893 WORLD K'S NAKAYUKI J13943
S AACFC0650 WESTHOLME KITAITONAMI (AI) (ET)
IMUFQTF148 ITOSHIGENAMI (IMP USA)
GOSFW0122 GOSHU ITOKOKU (AI) (ET)
GOSFU0073 GOSHU MICHIE (AI) (ET)

PEDFAJ1606 TANIFUKU DOI J1606
IMUFRTF146 KIKUTSURUDOI TF146 (IMP USA)
PEDFAJ509605 YASUTSURU J509605
D LDFDF12795 LONGFORD D12795 (AI) (ET)
IMUFQ3218 TF MITSUHIKOKURA 43 (IMP USA) (AI)
LDFFB8580 LONGFORD B8580 (AI) (ET)
LDFDZ0581 LONGFORD LFDB581 (AI) (ET)

SIRE: WESTHOLME KITAITONAMI

DAM: LONGFORD D12795

GL	BW	200	400	600	MWT	MILK	SS	CWT
+2.0	-3.0	-7	-14	-27	-15	-16	-1.1	-15
85%	97%	96%	96%	94%	85%	82%	95%	86%

EMA	RUMP	RBV	MS	MF	SRI	FTI	F1 TI
+1.3	+3.5	-2.1	+2.2	+0.42			
81%	85%	82%	77%	70%	+\$165	+\$153	+\$177

GL	BW	200	400	600	MWT	MILK	SS	CWT
-0.9	-2.1	+1	+3	+5	+5	-2	-0.9	+7
49%	62%	63%	61%	62%	53%	52%	45%	56%

EMA	RUMP	RBV	MS	MF	SRI	FTI	F1 TI
-0.5	-1.0	-0.1	+0.8	+0.06			
46%	49%	38%	51%	47%	+\$106	+\$88	+\$88

NOTES
PACKAGE OF 6 EMBRYOS
Dam LDFDF12795 X AACFC0650 - 6 A Grade embryos out of a KIKUTSURUDOI TF146, TF MITSUHIKOKURA 43, ITODHIGEFUJI TF147 sired by AACFC0650 WESTHOLME KITAITONAMI who is a son of WKS KITAGUNI JR with a MS of +2.2. This mating will have a estimated EBV for MS of +1.5.

PURCHASER _____ \$ _____

LOT 81

VENDOR Sahara Park Wagyu

TF TERUTANI 40/1 (IMP USA)(AI)(ET)
X LONGFORD D12795 (AI)(ET)

GENETIC TEST STATUS
S: B3F, CHSE, CL16F, F11F, F13F
D: B3F, CHSE, CL16F, F11C, F13F

PEDFAJ10787 KIKUTERU DOI J10787 - KURO IKU
IMUFJTF40 TERUTANI J2494 TF40 (IMP JAP)
PEDFA538 TANIFUKU 2 J601115
S IMUFR3258 TF TERUTANI 40/1 (IMP USA) (AI) (ET)
PEDFA500 ITOMICHI J1158
PEDFA2453 TF DAI 2 KINNTOU 3
PEDFA464 DAI 2 KINTOU J337756

PEDFAJ1606 TANIFUKU DOI J1606
IMUFRTF146 KIKUTSURUDOI TF146 (IMP USA)
PEDFAJ509605 YASUTSURU J509605
D LDFDF12795 LONGFORD D12795 (AI) (ET)
IMUFQ3218 TF MITSUHIKOKURA 43 (IMP USA) (AI)
LDFFB8580 LONGFORD B8580 (AI) (ET)
LDFDZ0581 LONGFORD LFDB581 (AI) (ET)

SIRE: TF TERUTANI 40/1

DAM: LONGFORD D12795

GL	BW	200	400	600	MWT	MILK	SS	CWT
+0.2	+0.1	+9	+18	+25	+21	+6	+1.1	+30
92%	97%	97%	97%	97%	96%	97%	91%	97%

EMA	RUMP	RBV	MS	MF	SRI	FTI	F1 TI
-1.0	+1.2	-0.8	+0.7	+0.24			
93%	95%	89%	95%	90%	+\$117	+\$130	+\$119

GL	BW	200	400	600	MWT	MILK	SS	CWT
-0.9	-2.1	+1	+3	+5	+5	-2	-0.9	+7
49%	62%	63%	61%	62%	53%	52%	45%	56%

EMA	RUMP	RBV	MS	MF	SRI	FTI	F1 TI
-0.5	-1.0	-0.1	+0.8	+0.06			
46%	49%	38%	51%	47%	+\$106	+\$88	+\$88

NOTES
PACKAGE OF 6 EMBRYOS
Dam LDFDF12795 X IMUFR3258 - 6 A Grade embryos out of a KIKUTSURUDOI TF146, TF MITSUHIKOKURA 43, ITODHIGEFUJI TF147, sired by the rare TERUTANI 40/1. These embryos will have a EBV of CW of +20 and milk of +2.

PURCHASER _____ \$ _____

LOT 82

VENDOR Sahara Park Wagyu

TYDDEWI N4431 (ET)
X LONGFORD D12795 (AI)(ET)

GENETIC TEST STATUS
S: B3F, CHSE, CL16F, F11C, F13F
D: B3F, CHSE, CL16F, F11C, F13F

IMUFQTF148 ITOSHIGENAMI (IMP USA)
ADBFA0139 MAYURA ITOSHIGENAMI JNR (AI)
ADBFX0001 MAYURA DAI NI KINNTOU 1 (AI)
S DSWFN4431 TYDDEWI N4431 (ET)
AACFD0965 WESTHOLME D0965 (AI) (ET)
AACFJ0147 WESTHOLME J0147
WESFX0165 WESTHOLME UTSUNA (AI) (ET)

PEDFAJ1606 TANIFUKU DOI J1606
IMUFRTF146 KIKUTSURUDOI TF146 (IMP USA)
PEDFAJ509605 YASUTSURU J509605
D LDFDF12795 LONGFORD D12795 (AI) (ET)
IMUFQ3218 TF MITSUHIKOKURA 43 (IMP USA) (AI)
LDFFB8580 LONGFORD B8580 (AI) (ET)
LDFDZ0581 LONGFORD LFDB581 (AI) (ET)

SIRE: TYDDEWI N4431

DAM: LONGFORD D12795

GL	BW	200	400	600	MWT	MILK	SS	CWT
+0.7	+2.3	+11	+17	+27	+35	-2	-0.5	+29
60%	73%	67%	66%	66%	56%	50%	50%	63%

EMA	RUMP	RBV	MS	MF	SRI	FTI	F1 TI
+4.9	-0.8	+0.5	+1.7	+0.35			
58%	60%	50%	61%	57%	+\$232	+\$195	+\$180

GL	BW	200	400	600	MWT	MILK	SS	CWT
-0.9	-2.1	+1	+3	+5	+5	-2	-0.9	+7
49%	62%	63%	61%	62%	53%	52%	45%	56%

EMA	RUMP	RBV	MS	MF	SRI	FTI	F1 TI
-0.5	-1.0	-0.1	+0.8	+0.06			
46%	49%	38%	51%	47%	+\$106	+\$88	+\$88

NOTES
PACKAGE OF 6 EMBRYOS
Dam LDFDF12795 X DSWFN4431 - 6 A Grade embryos out of a KIKUTSURUDOI TF146, TF MITSUHIKOKURA 43, ITODHIGEFUJI TF147 and sired by a MAYURA ITOSHIGENAMI JR son DSWFN4431 With index figures within the top 1% of the breed. This joining with produce EBV of MS +1.3 and CW+20.

PURCHASER _____ \$ _____

LOT 83

VENDOR Sahara Park Wagyu

WORLD K'S KITAGUNI JR
X KYOTO ITOKOSHAKA (AI)(ET)

GENETIC TEST STATUS
S: B3F, CHSE, CL16F, F11F, F13F
D: B3FU, CHSFU, CL16FU, F1150%

PEDFAJ65 DAI 7 ITOZAKURA J65 - KURO IKU
PEDFAJ1530 KITAGUNI 7-8 J1530
PEDFAJ81009 KITAGUNI 7 J81009
S WKSFP0001 WORLD K'S KITAGUNI JR
PEDFAKOUFUKU KOUFUKU J2132
WKSFM2893 WORLD K'S NAKAYUKI J13943
PEDFANAKHANA3 NAKHANA 3 J1792470

PEDFA10632 SHIGESHIGENAMI J10632
IMUFQTF148 ITOSHIGENAMI (IMP USA)
PEDFA661 FUKUYUKI
D KYOFL0014 KYOTO ITOKOSHAKA (AI) (ET)
WKSFP0100 WORLD K'S SANJIROU (AI) (ET)
KYOFE16593 KYOTO KUMIKO (AI) (ET)
KYOFA0001 KYOTO ITOCHITO

SIRE: WORLD K'S KITAGUNI JR

DAM: KYOTO ITOKOSHAKA

GL	BW	200	400	600	MWT	MILK	SS	CWT
+0.6	-3.4	-14	-21	-45	-31	-7	-0.6	-28
89%	96%	95%	94%	93%	86%	92%	88%	92%

EMA	RUMP	RBV	MS	MF	SRI	FTI	F1 TI
-1.2	+0.8	-2.4	+2.1	+0.37			
88%	86%	83%	86%	85%	+\$36	+\$88	+\$123

GL	BW	200	400	600	MWT	MILK	SS	CWT
+0.6	-0.9	-3	-5	-15	-12	-8	-2.0	-14
63%	69%	69%	68%	68%	62%	62%	60%	65%

EMA	RUMP	RBV	MS	MF	SRI	FTI	F1 TI
+3.9	-0.1	+0.2	+1.5	+0.18			
61%	62%	55%	64%	62%	+\$137	+\$101	+\$113

NOTES
PACKAGE OF 6 EMBRYOS
Dam KYOFL0014 SIRE - WKSFP0001 WKS KITAGUNI JR

PURCHASER _____ \$ _____

LOT 84

VENDOR Wingfield Wagyu

GOSHU FUKUJIRO (AI)(ET)
X WINGFIELD ZURUSHIGE W0009 (AI)(ET)

GENETIC TEST STATUS
 S: B3FU, CHSFU, CL16FU, F1199%
 D: B3FU, CHSFU, CL16FU, F1158%

PEDFAJ774 DAI 2 YASUTSURU DOI J774
 IMJFMJ068 FUKUTSURU J068 (IMP JAP)
 PEDFAJ649663 TERUYASU J649663
S GOSFV0106 **GOSHU FUKUJIRO (AI) (ET)**
 WKSFM0164 WORLD K'S MICHIFUKU
 GOSFT0144 GOSHU MICHINO NAMI (AI) (ET)
 TWAFR0006 TWA CHIKAZUKI (IMP USA) (ET)

PEDFAJ1081 ITOKITATSURU J1081 - KURO IKU
 IMUFLTF151 ITOZURUDOI TF151 (IMP USA)
 PEDFAJ433313 YASUHIME J433313
D WINFW0009 **WINGFIELD ZURUSHIGE W0009 (AI) (ET)**
 IMUFMTF150 KIKUTERUSHIGE (IMP USA)
 SUMFU2063 SUMO SHIGE U2063 (AI) (ET)
 IMUFR3259 TF DAI 2 KINNTOU 35/3 (IMP USA) (ET)

SIRE: GOSHU FUKUJIRO

DAM: WINGFIELD ZURUSHIGE W0009

GL	BW	200	400	600	MWT	MILK	SS	CWT
+0.6	-0.9	-2	-5	-9	-17	+1	-2.5	-13
67%	79%	80%	80%	81%	75%	79%	68%	76%

EMA	RUMP	RBY	MS	MF	SRI	FTI	F1 TI
+1.2	+0.1	-0.1	+0.3	+0.15			
70%	72%	66%	71%	66%	+\$38	+\$20	+\$27

GL	BW	200	400	600	MWT	MILK	SS	CWT
-0.7	+0.6	+8	+15	+19	+16	+2	-0.3	+18
60%	66%	66%	66%	66%	62%	63%	59%	64%

EMA	RUMP	RBY	MS	MF	SRI	FTI	F1 TI
+0.9	+2.1	-0.4	+0.2	+0.20			
60%	61%	56%	62%	59%	+\$93	+\$77	+\$67

NOTES

PACKAGE OF 5 EMBRYOS

The Sire GOSFV0106 Goshu Fukujiro has ample proven marbling genetics in his pedigree from IMJFMJ068 Fukutsuru, WKSFM0164 Work K's Michifuku, TWAFR0006 TWA Chikazuki. The Dam WINFW0009 Wingfield Zurushige is sire by IMUFLTF151 Itozurudo, this female represents good frame and maternal traits.

PURCHASER _____ \$ _____

LOT 85

VENDOR Wyche Wagyu

ITOSHIGENAMI (IMP USA)
X SANJOLINCEY BEVERLY K105 (AI)

GENETIC TEST STATUS
 S: B3F, CHSE, CL16F, F11C, F13F
 D: B3FU, CHS25%, CL16FU, F1163%

PEDFA6109 SHIGEKANANAMI J6109 (FB221)
 PEDFA10632 SHIGESHIGENAMI J10632
 PEDFAJ774695 SHIGEMITSU J774695 (FB4751)
S IMUFQTF148 **ITOSHIGENAMI (IMP USA)**
 PEDFAJ10756 FUKUMASA J10756
 PEDFA661 FUKUYUKI
 PEDFAJ456691 YUKIZAKURA J456691

PEDFA504 ITOHANA J809
 IMUFN2294 TF ITOHANA 2 (IMP USA)
 PEDFA452 AINO 6 J674297
D JASFK0105 **SANJOLINCEY BEVERLY K105 (AI)**
 IMUFLTF151 ITOZURUDOI TF151 (IMP USA)
 JASFE0851 SANJOLINCEY F E851 (AI) (ET)
 JASFW0002 SANJOLINCEY ROXY (AI) (ET)

SIRE: ITOSHIGENAMI

DAM: SANJOLINCEY BEVERLY K105

GL	BW	200	400	600	MWT	MILK	SS	CWT
+1.6	-1.6	-3	-8	-18	-16	-6	-1.6	-12
97%	99%	98%	98%	99%	98%	98%	98%	98%

EMA	RUMP	RBY	MS	MF	SRI	FTI	F1 TI
+2.6	+2.4	-0.9	+1.9	+0.27			
97%	97%	95%	97%	96%	+\$162	+\$144	+\$160

GL	BW	200	400	600	MWT	MILK	SS	CWT
-0.6	+2.0	+12	+17	+21	+25	+5	+0.7	+26
63%	68%	69%	68%	69%	63%	64%	61%	65%

EMA	RUMP	RBY	MS	MF	SRI	FTI	F1 TI
+0.3	+0.7	-0.9	+0.4	+0.09			
61%	62%	56%	64%	61%	+\$93	+\$97	+\$87

NOTES

PACKAGE OF 4 EMBRYOS

JASFK0105xIMUFQTF148 presents a marbling/growth combination with IMUFQTF148 Itoshigenami, IMUFN2294 Itohana 2, IMUFLTF151 Itozurudo in the dominant positions. JAS Carcass results highlight IMUFQTF148 ranking 10 for CW, 2 for MS, 3 for value, IMUFN2294 ranking 2 for CW, 1 for MS, 1 for value and IMUFLTF151 ranking 7 for CW, 9 for MS, 7 for value.

PURCHASER _____ \$ _____

LOT 86

VENDOR Wyche Wagyu

TF ITOMICHI 1/2 (IMP USA)
X SANJOLINCEY LYDIA M558 (AI)

GENETIC TEST STATUS
 S: B3F, CHSE, CL16F, F11F, F13F
 D: B3FU, CHS13%, CL16FU, F1156%

PEDFAJ65 DAI 7 ITOZAKURA J65 - KURO IKU
 PEDFA500 ITOMICHI J1158
 PEDFA545 TOMISAKAE 2/1 J116450
S IMUFP0036 **TF ITOMICHI 1/2 (IMP USA)**
 PEDFA468 DAI 3 KIYOHIME J632
 PEDFA464 DAI 2 KINTOU J337756
 PEDFA475 EZOKINTOU 1A

IMJFAJ2810 KITATERUYASUDOI J2810 HONGEN (IMP JAP)
 KT4FA0198 TAMARIND T4 KITATERUYASUDOI 05/5 (AI) (ET)
 HWDFT0002 HARWOOD HIKOHIME - 1 (AI) (ET)
D JASFM00558 **SANJOLINCEY LYDIA M558 (AI)**
 GG FX0044 G.R. GEORGE X44 (AI)
 JASFJ0329 SANJOLINCEY CHRISTINA J329
 JASFD0248 SANJOLINCEY F D248 (AI) (ET)

SIRE: TF ITOMICHI 1/2

DAM: SANJOLINCEY LYDIA M558

GL	BW	200	400	600	MWT	MILK	SS	CWT
+1.8	+1.9	+14	+26	+37	+40	+7	+0.5	+33
92%	97%	96%	96%	96%	91%	95%	83%	95%

EMA	RUMP	RBY	MS	MF	SRI	FTI	F1 TI
-5.7	+4.3	-2.3	+0.3	+0.09			
90%	90%	84%	91%	88%	+\$107	+\$97	+\$79

GL	BW	200	400	600	MWT	MILK	SS	CWT
-0.6	+0.1	+8	+15	+21	+20	+3	+0.2	+20
48%	57%	56%	54%	54%	49%	47%	45%	50%

EMA	RUMP	RBY	MS	MF	SRI	FTI	F1 TI
+0.1	+1.2	-0.5	+0.4	+0.18			
44%	46%	39%	48%	46%	+\$109	+\$102	+\$93

NOTES

PACKAGE OF 4 EMBRYOS

JASFM00558xIMUFP0036 presents a growth/marbling combination with IMUFP0036 Itomichi 1/2, KT4FA0198 Kitateruyasudo 05/5, GG FX0044 G.R. George X44 in the dominant positions. JAS Carcass results highlight GG FX0044 ranking 8 for CW, 5 for MS, 10 for value.

PURCHASER _____ \$ _____

LOT 87

VENDOR Wyche Wagyu

TF ITOMICHI 1/2 (IMP USA)
X SANJOLINCEY CONSTANCE M523 (AI)

GENETIC TEST STATUS
 S: B3F, CHSE, CL16F, F11F, F13F
 D: B3FU, CHS25%, CL16FU, F1163%

PEDFAJ65 DAI 7 ITOZAKURA J65 - KURO IKU
 PEDFA500 ITOMICHI J1158
 PEDFA545 TOMISAKAE 2/1 J116450
S IMUFP0036 **TF ITOMICHI 1/2 (IMP USA)**
 PEDFA468 DAI 3 KIYOHIME J632
 PEDFA464 DAI 2 KINTOU J337756
 PEDFA475 EZOKINTOU 1A

IMJFMJ068 FUKUTSURU J068 (IMP JAP)
 TFWFW0629 TAKEDA FARM FUKUTSURU 004 (AI) (ET)
 TFWFU0177 TAKEDA FARM ITOCHIYO U177 (IMP USA) (AI) (ET)
D JASFM00523 **SANJOLINCEY CONSTANCE M523 (AI)**
 KJDFB0053 LAKE WAGYU B53 (AI) (ET)
 JASFG0011 SANJOLINCEY KATHERINE G011
 JASFW0002 SANJOLINCEY ROXY (AI) (ET)

SIRE: TF ITOMICHI 1/2

DAM: SANJOLINCEY CONSTANCE M523

GL	BW	200	400	600	MWT	MILK	SS	CWT
+1.8	+1.9	+14	+26	+37	+40	+7	+0.5	+33
92%	97%	96%	96%	96%	91%	95%	83%	95%

EMA	RUMP	RBY	MS	MF	SRI	FTI	F1 TI
-5.7	+4.3	-2.3	+0.3	+0.09			
90%	90%	84%	91%	88%	+\$107	+\$97	+\$79

GL	BW	200	400	600	MWT	MILK	SS	CWT
+0.4	+0.2	+5	+5	+5	+1	+5	-1.3	+2
57%	64%	65%	64%	65%	57%	58%	55%	60%

EMA	RUMP	RBY	MS	MF	SRI	FTI	F1 TI
0.0	+0.6	-0.6	+0.5	+0.17			
53%	56%	49%	57%	53%	+\$77	+\$69	+\$69

NOTES

PACKAGE OF 4 EMBRYOS

JASFM00523xIMUFP0036 presents a growth/marbling combination with IMUFP0036 Itomichi 1/2, TFWFW0629 Fukutsuru 004, KJDFB0053 B53 in the dominant positions. IMUFP0036 is 13% Tajima, 59% Itozakura/Shimane ex Takeda Farms

PURCHASER _____ \$ _____

LIVESTOCK AUCTION TERMS & CONDITIONS OF SALE



CHAPTER ONE - PRELIMINARY

- (a) A vendor is bound by these terms and conditions by offering livestock for sale by auction.
(b) An agent (which includes an auctioneer) is bound by these terms and conditions by conducting an auction sale.
(c) A buyer is bound by these terms and conditions by bidding at auction.
(d) **Competition and Consumer Act (Cth) 2010**
It is unlawful for parties that are, or otherwise would be, in competition with each other to make, or give effect to, a contract, arrangement or understanding that contains a provision relating to:
 - price-fixing; or
 - restricting outputs in the production and supply chain; or
 - allocating customers, suppliers or territories; or
 - bid-rigging; or
 - collusive bidding.Large fines and other sanctions may be imposed for unlawful conduct.
- (a) In these terms the expression auctioneer, agent, buyer and vendor respectively includes the servants, contractors and agents of each of them. The auctioneer, agent, buyer and vendor shall be wholly responsible for the acts and omissions of their respective servants, contractors and agents. The term "auctioneer" includes, so far as the law and context permits, the vendor's agent.
(b) When used in these terms the expressions "companion animals" means all animals originating from the same property on a particular day. Where lots are split and sent to multiple establishments, then all of these animals shall be regarded as companions.
- The following applies in interpreting these terms and conditions:
 - The following words have the following meanings:
 - Fees means all levies, charges, fees, costs and other expenses incurred or relating to these terms and conditions and the sale and purchase of livestock including, without limitation, transaction levies, yard and weigh dues, cartage, advertising and rebates, and whether paid for, or incurred, by the agent;
 - Livestock means animals auctioned pursuant to these terms and conditions; and
 - Price means the amount at which the lot has been sold to the buyer referred to in clause 7 of these terms and conditions(i) plus any Fees and other expenses incurred in relation to the purchase of livestock that are payable by the buyer; and
(ii) plus any GST added in accordance with clause 12.
 - These terms and conditions are subject to legislation or regulation in the State in which the auction is conducted and in the event of any conflict then the legislation or regulation will prevail. The provisions of these terms and conditions are in addition to, and do not derogate from, the duties and rights of vendors, agents and buyers set out in legislation and regulation in the State in which the auction is conducted.

CHAPTER TWO - STANDARD TERMS OF SALE

- Subject to any reserve price, and to the right, prior to the fall of the hammer, of the vendor to withdraw any lot without declaring the reserve, the highest bidder shall be the buyer.
- The auctioneer has the right to bid on behalf of the vendor provided that right is notified prior to the commencement of the sale and is subject to State law.
- A bid cannot be made or accepted after the fall of the hammer unless, in accordance with clause 8, the auctioneer decides to put the lot up again.
- Prior to the fall of the hammer the auctioneer shall announce the last bid and receive any further bids. The last price called by the auctioneer at the fall of the hammer shall be the amount at which the lot has been sold.
- In the event of a disputed bid, the auctioneer is the sole arbitrator of the successful bidder or the auctioneer may decide to put the lot up again. The auctioneer's decision is final.
- The auctioneer may refuse to accept any bid which, in the auctioneer's opinion, is not in the best interest of the vendor and need not give reasons for doing so.
- A bidder shall be deemed to be a principal unless, prior to bidding, the bidder has given to the auctioneer a copy of written authority to bid for or on behalf of another person.
- The successful bidder at a livestock auction sale must give to the auctioneer at the fall of the hammer:
 - the purchaser's name; or
 - the bid card number which identifies the purchaser; or
 - the name of the person on whose behalf the successful bid was made; and
 - the Property Identification Code (known as the "PIC") of destination.
- The auction shall be conducted on the basis that the bid price shall be exclusive of Goods and Services Tax (GST). GST shall be added after the fall of the hammer for those sales subject to GST.
- The vendor warrants:
 - That the vendor has (or will have) the right to sell the livestock at the time of delivery; and
 - That the purchaser will obtain title on completion of the purchaser's obligations under this contract including payment.
- If a buyer does not comply with any of these terms and conditions, which includes the requirements of State law, any livestock knocked down to that buyer may be re-sold by public auction or private contract in whatever lots and manner the auctioneer decides. The re-sale may be with or without notice and shall be at the buyer's risk. The buyer is responsible for all loss and expense arising out of a re-sale and is not entitled to any resulting profit.
- The buyer of livestock must pay the agent the full amount of the purchase price in immediate funds on receipt of a tax invoice. Payment is required prior to delivery unless some other time for payment is specified in an agreement between the buyer and the auctioneer that was made before the fall of the hammer. If, before delivery, payment has not been made then clauses 20 to 23 apply.
- No person may bid unless, prior to the commencement of the sale, that person has made arrangements satisfactory to the auctioneer for payment for livestock purchased. If bids in breach of this condition are inadvertently accepted, delivery shall not be given until the purchase money is paid and any law, rule or practice to the contrary is accordingly negated as far as possible.
- (a) Cattle sold on a liveweight basis that are weighed pre-sale are at the risk and expense of the buyer upon the fall of the hammer.
(b) Cattle sold on a liveweight basis that are weighed post-sale are at the risk and expense of the buyer immediately after weighing.
(c) All livestock other than cattle sold on a liveweight basis are at the risk and expense of the buyer upon the fall of the hammer.
- (a) Subject to this clause the sale is complete on the fall of the hammer.
(b) The time for rejection is the time commencing at the fall of the hammer and ending at the first of:
 - delivery is taken by a representative of the buyer;
 - departure of the animal from the purchaser's delivery pen; or
 - one hour after the last animal is:
 - in the case of pre-sale weighing, sold; or
 - in the case of post-sale weighing, weighed.

- During the time for rejection the buyer may reject any animal which is lame, blind or diseased where that condition existed prior to the fall of the hammer but could not be reasonably observed when the animal was in the selling pen.
 - If the purchaser rejects an animal during the time for rejection then the sale of that animal is cancelled and the animal is returned to the vendor or sold on such terms as any buyer and the agent may agree, after the agent has disclosed the reason for rejection to that buyer.
 - This subclause applies only to cattle which are sold in Queensland at auction for slaughter. The agent has responsibility for the prevention of loss or escape (but not death, sickness or injury) of those cattle from the time of the fall of the hammer, for delivery to and from the scales, to the buyer's delivery pen and onto the buyer's nominated transport. This responsibility ends at the earlier of those cattle boarding the buyer's nominated transport or sunset on the day after the sale. This subclause does not apply if the agent makes an announcement to that effect prior to sale.
- Subject to the right of rejection in Clause 18, all conditions and warranties expressed or implied by law are hereby excluded from the sale to the extent that the law allows. All lots are open for inspection prior to the commencement of the sale and are sold with all faults, if any. No compensation shall be given for any faults, imperfections, errors of description, number in or of any lots sold or otherwise.
 - Any claim or objection arising out of an error or misdescription in the provision of relevant information in terms of legislation or regulation concerning the National Livestock Identification Scheme (NLIS) must be made by 5:00pm on the seventh day after the fall of the hammer. No objection, requisition or claim against the vendor or agent in respect of such error or misdescription can be made after that time.
 - Any statements made by the vendor or the auctioneer whether in writing or orally to the effect that any female has been pregnancy tested or scanned positive shall mean and require only that a certificate in writing shall be supplied to the buyer signed by a qualified veterinary surgeon or certified scanner certifying that the said female has been tested or scanned on the date specified in the certificate and that in the opinion of the surgeon or scanner was pregnant on that date.
 - For slaughter cattle, the agent undertakes to make every reasonable effort to ensure that any NLIS cattle device number is transferred from the saleyard PIC to the purchaser's PIC on the NLIS database no later than midnight on the day of the sale.
 - For other slaughter livestock the agent undertakes to make every reasonable effort to ensure that the NLIS information is transferred from the saleyard PIC to the purchaser's PIC on the NLIS database no later than midnight on the day of the sale.
 - For other slaughter livestock the agent undertakes to make every reasonable effort to ensure that the NLIS information is transferred from the saleyard PIC to the purchaser's PIC on the NLIS database no later than midnight on the day of the sale.
 - Where livestock have a food safety or market eligibility status derived from the National Vendor Declaration (NVD) and/or the NLIS/ERP database, the agent will inform the buyers by presale catalogue and/or announce the status prior to the offering of those lots.
 - If delivery is made to, or possession obtained by, the buyer or its representative before full payment of the Price, then until full payment is received, the buyer:
 - does not acquire title to the livestock;
 - holds the livestock as bailee only for the vendor;
 - must act in a fiduciary capacity in its relationship with the vendor;
 - must store the stock separately or so that they are readily distinguishable from other livestock owned by the buyer;
 - is responsible for the safety and well being of the livestock;
 - may make a bona fide sale for market value of any or all of the livestock. As between the buyer and the subsequent buyer, the sale shall be made by the buyer in its own name and not as agent for the vendor, however as between the vendor and buyer, the sale shall be made as bailee and agent for the vendor; and
 - must keep and account for the proceeds of any subsequent sale separately from its other money and hold those proceeds, together with the benefits of any rights against subsequent buyers, on trust for the vendor.
 - The purchaser agrees that:
 - Clause 20 creates a registrable security interest under the Personal Property Securities Act (Cth) 2009 (PPSA);
 - the Purchaser acknowledges the rights of the Seller (and/or the Agent if Clause 25 applies) to register a financing statement under the PPSA with respect to the security interest created by this clause;
 - the Livestock are collateral for the purposes of the PPSA;
 - to the extent permitted, the Purchaser waives any right the Purchaser has under the PPSA to receive notices; and
 - the date upon which the security interest created by this clause comes into force is the first date on which livestock are delivered pursuant to this contract
 - The buyer may not make any claim against the vendor for actions by the vendor or its agent under clauses 20 or 21 and indemnifies the vendor and its agent against any loss, damage, costs, expenses, penalties, fines or claims suffered by the vendor, the agent or any person or entity arising from the vendor exercising its rights under clauses 20 or 21.
 - Clause 23 applies whenever the agent pays the vendor before being paid by the buyer, which the agent is not bound to do. The agent is then the del credere agent of the vendor at law.
 - The vendor hereby gives notice to the buyer of the assignments referred to in clause 23.3.
 - When this clause applies, in addition to any rights of the agent that arise by operation of the law, the parties agree that, subject to clause 23.5 the agent is subrogated to all rights of the vendor under these terms and conditions against the buyer.
 - The vendor acknowledges that the agent may take enforcement, repossession or other action to recover any livestock for which the buyer has not paid in full, or the Price of such livestock, owing by the buyer under these terms and conditions:
 - when this clause does not apply, as agent of the vendor (including by reselling the livestock); and
 - when this clause applies, on the agent's own behalf exercising the rights of the vendor by subrogation or assignment under these terms and conditions (whether in the vendor's name or not) and, where title to the livestock has not passed to the agent, by selling the livestock as agent of the vendor without the agent having to account to the vendor for the proceeds of sale.
 - The agent may at any time, assign, transfer, securitise or otherwise dispose of all or any of its rights under these terms and conditions and any debts created pursuant to it (including, without limitation, the rights assigned to it under clause 23.3).
 - The vendor hereby irrevocably appoints the agent as the vendor's attorney to:
 - do at any time and in any manner as the agent thinks fit all acts necessary or desirable to perfect or improve the rights and interests afforded, or intended to be afforded, to the agent under these terms and conditions; and
 - appoint one or more sub-attorneys to do anything that the agent may do as the vendor's attorney.
 - These terms and conditions do not render the agent liable to the buyer as vendor nor entitle the buyer to set off against the agent any right the buyer may have against the vendor or otherwise.
 - The buyer acknowledges that the provisions of this clause 23 are intended solely for the benefit of the agent (and its assigns) and the vendor. The liabilities and obligations of the buyer will not be in any way affected:

- by this clause 23, other than as it expressly provides; or
 - by the failure of the agent or the vendor or either of them to comply with the terms of this clause 23.
- The buyer must pay all amounts payable to the vendor or the agent under these terms and conditions without any deduction, withholding, set off or counterclaim whatsoever, whether the benefit of a deduction, withholding, set off or counterclaim is alleged to exist in favour of the buyer as against the vendor or the agent in any capacity whatsoever or any other person including any assignor of the vendor's or the buyer's interests under these terms and conditions.
 - (a) The agent agrees that he is liable to pay to the vendor the Price, less such commission as is agreed between the vendor and the agent, and in the absence of any agreement such amount as is reasonable, and less the Fees that are payable by the vendor that were incurred by the agent on behalf of the vendor in relation to the sale of the livestock.
 - In the event that the buyer pays the Price or part of it direct to the vendor then the agent has no liability to the vendor for the amount of such payment. Further, if the agent pays the vendor any amount which the buyer also pays direct to the vendor in respect of the same livestock, then the vendor must repay the agent that amount and the agent may debit that amount to an account held in the name of the vendor by the agent.
 - Regardless of whether or not a sale has occurred the agent may, but is not under obligation so to do, instead of deducting payments owed to it by the vendor, debit the amount of the commission and fees to an account held in the name of the vendor by the agent.
 - (a) The auctioneer has been retained by the vendor as auctioneer for the purpose of selling the livestock comprised in the lots. The terms of engagement between the auctioneer and the vendor do not extend to the provision of advice by the auctioneer to the vendor in relation to the safety or otherwise of the sale ring, the saleyards and the surrounding environments.
 - The vendor, the agent and the buyer agree to comply with their several duties under the Australian Animal Welfare Standards and Guidelines for the Land Transport of Livestock and further to consign, manage, receive, transport and handle livestock in accordance with any other or additional requirements of animal welfare legislation specific to the jurisdiction in which livestock are consigned, managed, received, transported and handled in the course of the auction process.

CHAPTER THREE - VENDOR WARRANTY FOR CORRECT PRESENTATION AND DECLARATION

- This chapter applies only in the case of livestock and their companion animals sold at auction for slaughter when the buyer is the slaughterer and the livestock are transported direct from the sale yard to the meatworks at which they are slaughtered. This chapter does not apply if the buyer is a trader who subsequently resells the livestock to a slaughterer. A slaughterer is any person who pays the AMPC Processor levy.
- The warranty of a vendor is that livestock and their companion animals offered for sale at auction:
 - pass government and other regulatory authority requirements and inspections at the time of slaughter;
 - are of merchantable quality;
 - carry an NLIS device in accordance with State law;
 - in the case where a representation has been made in the pre-sale catalogue that the livestock have particular characteristics or are fit for a particular purpose or market, and such representations are based on information in any document, the livestock will have those characteristics or will be fit for the particular purpose or market; and
 - all information in any document provided by the vendor is true, complete and correct in all material respects.
- In the event of a breach by the vendor of the vendor's warranty and provided such breach is notified by the buyer to the agent by 5:00pm on the 7th day after the fall of the hammer then the buyer is not liable to pay the portion of the Price of such of the vendor's livestock to which the breach applies.
- However if the breach by the vendor is such that the livestock are not rejected outright but are instead downgraded then the buyer will pay the value of the livestock at their next highest and best use.
- In the case of a breach by the vendor of the vendor's warranty then the vendor will also be liable to the buyer for any further losses which the buyer might establish but the buyer will take all reasonable steps in co-operation with the agent and vendor to mitigate both the effect of the breach and the amount of any loss.
- Where a sentinel animal of a lot tests positive for chemical residue, or foreign material contamination and provided such test is certified and notified as required by these vendor warranty terms, then:
 - the buyer will be entitled to delay payment for the price of all livestock in that lot only; or
 - the vendor has the option, at the vendor's cost, of collecting the companion animals, if allowed by law; or of having the livestock slaughtered in which event the risk of further condemnations will be that of the vendor. Where product integrity is potentially jeopardised, the Processor has the right to refuse slaughter and send the livestock back to the consigning property at the vendor's cost.
- The auctioneer is liable to the buyer in respect of any breach of the vendor's warranty arising out of:
 - any error, by the auctioneer, of transcription of information from the NVD completed by the vendor to the pre-sale catalogue or the buyers post-sale summary;
 - any failure by the auctioneer to notify the buyer, prior to bidding, of any breach by the vendor of the warranty of the vendor if the buyer establishes that the agent knew of such breach prior to the sale; and
 - any failure by the auctioneer to announce prior to bidding, or disclose in the pre-sale catalogue, that the vendor has failed to provide a NVD that is complete in all material aspects.

CHAPTER FOUR - OWNERS RISK FOR CONDITION OF CATTLE

- This chapter applies only in the case of cattle and their companion animals sold at auction for slaughter when the buyer is the slaughterer and the cattle are transported direct from the sale yard to the meatworks at which they are slaughtered. This chapter does not apply if the buyer is a trader who subsequently resells cattle to a slaughterer. A slaughterer is any person who pays the AMPC Processor levy.
- Owners risk reflects the producer's responsibility to provide slaughter cattle for sale that are fit for human consumption. Cattle are fit for human consumption if they are not condemned as unfit by government. Owners risk applies if the condemnation is due to a condition in the animal which the buyer establishes, by the relevant government certificate, existed prior to the fall of the hammer.
- A buyer with the benefit of owners risk protection is not liable to pay the Price of that animal to the vendor. The buyer remains nevertheless liable for all costs incurred after the fall of the hammer in transport, slaughter, testing and disposal of the animal.
- Owners risk protection is available to the buyer of cattle to which this chapter applies if all of the following are satisfied:
 - a certificate is issued by government which states the relevant NLIS RFID tag number and PIC, the date of the certificate, the reason for condemnation and that the reason for condemnation existed prior to the fall of the hammer;
 - the certificate is received by the selling agent either in its original form or by fax or electronic communication in the form of data, text or imaging by 5:00pm on the 7th day after the fall of the hammer; and
 - if the condemnation is due to chemical residue the certificate follows testing in a government approved laboratory which establishes maximum residue limits in excess of the Australian limit.
- Owners risk does not apply, and the buyer must pay for the cattle, if the reason for condemnation is any of bruising, fever, partial condemnation or emaciation.

CHAPTER FIVE - NOTICES REQUIRED BY LEGISLATION

NSW Property, Stock and Business Agents Act 2002 Warnings

Penalties for collusive practices. It is an offence against the Property, Stock and Business Agents Act 2002 for a person to do any of the following as a result of a collusive practice, or to induce or attempt to induce another person by a collusive practice to do any of the following:

- to abstain from bidding; or
 - to bid to a limited extent only; or
 - to do any other act that might prevent free and open competition.
- Severe penalties may be imposed on persons convicted of collusive practices. The auctioneer has the right to make one bid on behalf of the vendor if the auctioneer clearly and precisely announces that fact prior to the sale.

Tasmania Legislation. An auctioneer conducting a public auction must not appear to acknowledge the making of a bid if no bid was made. A person must not participate in collusive practices by way of making or receiving an unlawful promise to abstain from bidding, not to bid except to a limited extent or do any other thing which may prevent free and open competition.

WA Auction Sales Act 1973 s31 NOTICE.

It is an offence to:

- induce or attempt to induce another person to abstain from bidding by means of a promise, expressed or implied, that the other person will have the right to elect to take over as buyer or to toss or draw lots to establish who is to become the owner;
- abstain or agree to abstain from bidding as a result of such a promise;
- knowingly enter or permit or cause to be entered in the auctioneer's record any name other than that of the actual successful bidder;
- enter in the auctioneer's record the name of the buyer other than that of the actual successful bidder; or
- in the case of successful bidders supply wrong information as to the name of the buyer to the auctioneer or to any person, firm or corporation on whose behalf the sale is conducted.

The vendor, or any person on behalf of the vendor, or the auctioneer have the right to make no more than three bids.

© FEBRUARY 2017 Australian Livestock & Property Agents Association Limited All rights reserved.

Unauthorised reproduction in whole or in part is an infringement of copyright. These Livestock Auction Terms & Conditions of Sale are provided to ALPA members as recommended terms and conditions only.



CATALOGUE PRODUCED BY ROLLING DESIGNS 0429 133 349



Inveraray Pastoral Company is a family owned Australian registered company involved in the breeding, raising and feeding of fullblood Japanese black wagyu cattle and in the fabrication, marketing and export of boxed beef to a variety of international markets. Live animals, semen and embryos are sold in the name of Australian Wagyu Genetics Pty Ltd, whilst boxed beef and retail ready products are sold by Inveraray Pty Ltd under the brand Inveraray Station Fullblood Wagyu.

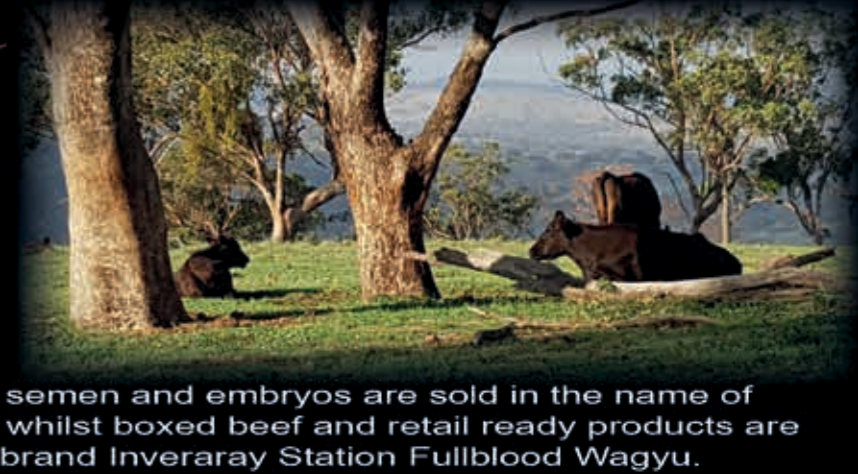

Cattle are raised at Inveraray Station in the central tablelands of NSW. Whilst the core business is commercial meat production, a parallel herd of elite animals is run to provide enhanced genetics which will progressively improve the quality of subsequent generations of carcasses.

Semen from three such recently bred bulls is now offered for sale.

KT4FK1880



----- PEDFA201 MONJIRO J11550
 ----- WKSFM0164 WORLD K'S MICHIFUKU
 ----- PEDFA215 MICHIKO J655635 (AI)
 ----- Sire: WKSFP0100 WORLD K'S KANADAGENE 100 (AI) (ET)
 ----- PEDFA211 TANISHIGE 1526 - KURO KOH
 ----- WKSFL0976 WORLD K'S SUZUTANI (FB1617)
 ----- PEDFASUZUNAMI SUZUNAMI 472255
 ----- PEDFAJ1742 TERUNAGADOI 1742
 ----- IMUFAJ2810 KITATERUYASUDOI J2810 HONGEN (IMP JAP)
 ----- PEDFAJ601124 YOSHIMI 3 601124
 ----- Dam: KT4F20162 TAMARIND T4 HIKOHIME 04/4 (AI) (ET)
 ----- IMUFR3258 TF TERUTANI 40/1 (IMP USA) (AI) (ET)
 ----- KT4FW0011 TAMARIND T4 AMARU 01/1 (AI) (ET)
 ----- KT4FT0001 TAMARIND T4 AMARU 2 (AI) (ET)

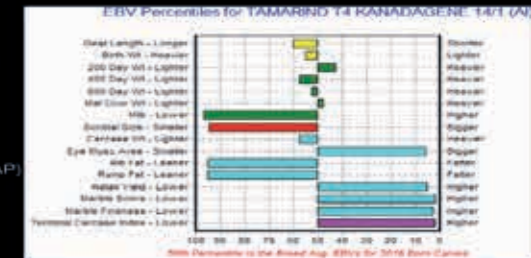

A valuable addition to the national pool of marbling genetics. WKS Kanadagene DM 100 semen has not been available in Australia for a long time but is renowned for adding marbling, fineness of marbling, large eye muscle area and increase retail beef yield to his offspring.

KT4FM02211



----- PEDFA201 MONJIRO J11550
 ----- WKSFM0164 WORLD K'S MICHIFUKU
 ----- PEDFA215 MICHIKO J655635 (AI)
 ----- Sire: WSRFS0064 OVERFLOW MIHASHI (IMP USA) (ET)
 ----- PEDFA1803 OKUSHIGE J1803
 ----- WKSFM1616 WORLD K'S OKUTANI J1018
 ----- PEDFA655405 FUJITANI J655405
 ----- Animal: KT4FM02211 TAMARIND T4 MIHASHI 15/1 (AI)
 ----- PEDFA10632 SHIGESHIGENAMI J10632
 ----- IMUFOTF148 ITOSHIGENAMI (IMP USA)
 ----- PEDFA661 FUKUYUKI
 ----- Dam: KT4FC0479 TAMARIND T4 HIKOHIME 07/8 (AI) (ET)
 ----- IMUFR3258 TF TERUTANI 40/1 (IMP USA) (AI) (ET)
 ----- KT4FX0041 TAMARIND HIKOHIME 02/7 (AI) (ET)
 ----- KKWFT0025 KURO KIN HIKOHIME 7 (AI) (ET)

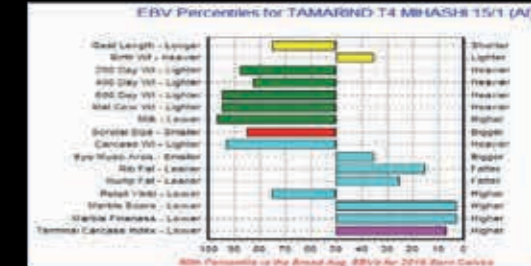

Both sides of this animal's pedigree are packed with proven marbling genes extending back through multiple generations. KT4FM02211 was specifically bred as a terminal sire capable of improving eye muscle area, marbling and fineness of marbling to maximise the potential for eating quality and final carcass price. Breedplan figures support this prediction, an excellent choice for F1 production.

KT4FJ01625



----- PEDFA201 MONJIRO J11550
 ----- WKSFM0164 WORLD K'S MICHIFUKU
 ----- PEDFA215 MICHIKO J655635 (AI)
 ----- Sire: WKSFP0100 WORLD K'S SANJIROU (AI) (ET)
 ----- PEDFA211 TANISHIGE 1526 - KURO KOH
 ----- WKSFL0976 WORLD K'S SUZUTANI (FB1617)
 ----- PEDFASUZUNAMI SUZUNAMI 472255
 ----- Animal: KT4FJ01625 TAMARIND T4 SANJIROU 13/1 (AI)
 ----- PEDFAJ1081 ITOKITATSURU J1081 - KURO IKU
 ----- IMUFLTF151 ITOZURUDOI TF 151 (IMP USA)
 ----- PEDFAJ433313 YASUHIME J433313
 ----- Dam: KT4FD0561 TAMARIND T4 HIKOHIME 08/8 (AI) (ET)
 ----- IMUFR3258 TF TERUTANI 40/1 (IMP USA) (AI) (ET)
 ----- KT4FX0042 TAMARIND HIKOHIME 02/8 (AI) (ET)
 ----- KKWFT0025 KURO KIN HIKOHIME 7 (AI) (ET)

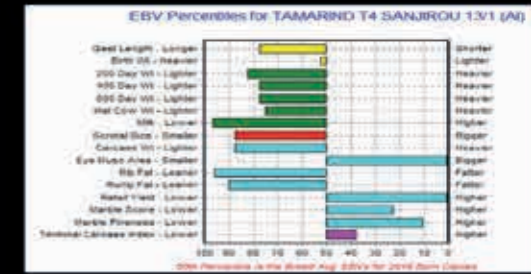

AWG has been selecting genetics over a twenty year multi-generation breeding programme to produce large framed high marbling females with a view to using the best marbling bulls as terminal sires to produce feeder heifers and steers. KT4FJ01625 represents the next stage in this programme to add specific high commercial value characteristics to the finished carcass.

Contact

Anne & Angus McClure
 Home: 02 66 558 651
 Property: 02 63 761 000
 Mobile: 0400 435 631
 Email: auswagyu@bigpond.com



WAGYU
FULLBLOOD SALE

www.auctionsplus.com.au