

ASCOT

CHAROLAIS & ANGUS

AUTUMN ALL POLLED BULL
& HEIFER SALE

**WEDNESDAY 10TH APRIL 2019, 1PM
NORTH TOOLBURRA', WARWICK QLD**



**THE ASCOT
ADVANTAGE**



AuctionsPlus

SALE WITH LIVE VIDEO STREAMING

**31 ANGUS BULLS | 25 POLLED CHAROLAIS BULLS
64 JOINED HEIFERS | 13 UNJOINED HEIFERS**

ASCOT
CHAROLAIS & ANGUS



Welcome to the Ascot 2019 Autumn Bull & heifer sale. 1PM (Qld time) Wednesday 10 April 2019.

Most importantly thank you to all our past sale supporters & friends. Thanks also for all the positive feedback about our bulls. It is rewarding for us to hear they are doing the job they were bred for.

At Ascot we strive to breed bulls that have good structure, phenotype, docility, fertility & weight for age combined with good Carcass EBVs (estimated Breeding Values). It's what we call BALANCE.

Our commercially focused approach remains with MSA as our target for carcass traits & breeding objectives.

As per our last 2 sales we have had all sale bulls & joined females independently assessed for feet, structural soundness & temperament by industry renowned accredited assessor Jim Green. Jim Has over 20 year's experience in doing this & this is all he does. He does it for many seed stock producers all over Australia. As can be expected he knows his stuff!! Ascot is one of only a couple of QLD beef studs they carry out this independent assessment. Each animal will have its structural & temperament result stated in our sale catalogue. We feel this is one more way we can give our buyers more comfort & confidence in the animals we are selling, whether you attend the sale or bid via Auctions plus, or over the phone.

All bulls will also be:

- Semen tested & vet checked.
- Vaccinated with 3 germ blood for tick fever
- Vaccinated with 7 in 1, Pesti virus, 3 day sickness & vibrio.
- Scanned prior to sale for fat cover, EMA & IMF.
- Fully Breedplan recorded.
- Tested negative to pesti virus.
- All registered except where mentioned in catalogue.

All females will be:

- Pregtested before sale (except unjoined heifers).
- Vaccinated with 3 germ blood for tick fever.
- Vaccinated with 7 in 1, Pesti virus, 3 day sickness.
- Fully breedplan recorded.
- All fully registered.

ANGUS SALE BULLS

This year we offer 31 very well grown, slick coated pure bred Angus bulls with ideal muscle & bone which will be approx. 20 months of age at sale time. For those not familiar with the Angus breed all PUREBRED Angus cattle are homozygous polled (which means all progeny should be polled or scurred regardless of whether dam is horned or polled).

Sires of sale bulls include some exciting new sires:

- Millah Murrah Loch Up. The \$85,000 top priced bull Ascot purchased in 2016. His calves show real carcass, doing ability & docility. His semen is being used extensively in Australia & NZ. These bulls will be the first real run of bulls by him to be sold.
- Ascot Lion Heart. The bull we sold to Ben Nevis Angus and Trio Angus for \$70,000. A truly outstanding sire in all carcass traits & phenotype. We continue to use him in our AI programs.
- K5X Legend. The \$30,000 bull with extra carcass, muscle & hind quarter.
- Clunie Range Kahlua. The bull we purchased from Clunie Range in 2016.

Other tried & proven sires represented strongly are:

- Ascot Hallmark (still a walking sire at Ascot) who sired the top priced Angus bull in Australia last year at the Millah Murrah sale & is the sire of Ascot Lion Heart. He continues to have a strong impact on the Angus breed.
- Millah Murrah Kingdom K35 the record-holding \$150,000 bull.
- Millah Murrah Highlander G7. Has bred bulls we have sold to \$18,000.
- Clunie Range Juno. The Top priced bull Ascot bought at Clunie Range sale in 2015.

All of the Angus sale bulls are predominantly mid maturity pattern. All bulls are ready for work. A good number of these bulls should suit heifer joinings & are identified in the catalogue.

CHAROLAIS SALE BULLS

This year's Charolais sale bulls exhibit, we feel, extra muscling & fleshing but also retain the "positive fat", easy finishing ability that the Ascot program strives for.

This sale includes 16 x 2 year old polled bulls & 10 x 20 month old polled bulls. Included are 12 DNA tested homozygous polled bulls. Sire lines include the exciting new bulls:

- Paringa Kilo Packer K330E. The Paringa top priced bull we purchased in 2016. He is a real meat machine with breed leading carcass trait EBVs in the top 1% & is also homozygous polled. His sons deliver outstanding weight for age in a polled, moderate, thick package. We are excited about his progeny & these are the first to sell at auction in Australia we believe.
- Rosedale Lump Sum. The top selling bull at Rosedale we purchased in 2016. He has extra bone, muscle & docility & is homozygous polled. The sons in this sale are the first to sell in Australia & are very impressive indeed. He works well over our positive fat females.
- Palgrove Kudos. The \$40,000 red factor homozygous polled bull we purchased in 2016. His sons exhibit great carcass traits like his sire & docile temperaments.

Other tried & proven sires represented include;

Ascot Eldorado, Ascot Juggernaut, Ascot Galaxy, Ascot Goldrush, Ascot Kingmaker & Ascot Julius Caesar.

A number of these bulls should suit heifer joinings & are identified in catalogue. The bulls are predominately medium framed & early to mid-maturity pattern bulls.

HEIFERS

We have catalogued 38 Angus & 26 Charolais joined, registered heifers. Pregnancy status will be marked in catalogue & confirmed prior to sale. All joined heifers have been independently structurally & docility assessed by Jim Green.

13 unjoined registered heifers will also be offered.

All heifers are excess to our needs & will suit stud or commercial duties.

ANGUS HEIFERS

The joined & unjoined heifers are ALL by breed leading sires similar to the bulls above including: Millah Murrah Loch Up, Ascot Hallmark, Ascot Lion Heart, Millah Murrah Kingdom, Te Mania Emperor, Millah Murrah Highlander G7, Clunie Range Juno, SAV International & K5X Legend - so you are accessing the latest genetics here.

The joined heifers have been joined to : Millah Murrah Might & Power, Millah Murrah Highlander G7, Clunie Range Juno, K5X Legend, Ascot Mogul M561(full brother to Hallmark) & Ascot New York N365 (MM Loch Up son).

CHAROLAIS HEIFERS

All of the Charolais sale heifers are polled with 12 tested homozygous polled.

Breed Leading Sires of the Charolais sale heifers include: Rosedale Lump Sum, Palgrove Kudos, Paringa Kilo Packer, Ascot Goldrush, Ascot Galaxy, Ascot Eldorado to name a few. Joined heifers have been joined to the homozygous polled sires: Ascot Goldrush, Ascot Galaxy, Paringa Easy gain M384 & Paringa Kilo Packer K330, so all progeny should be polled or scurred.

The sale will be interfaced on Auctions Plus with live video feed. Phone bidding is also available through agent of your choice.

Outside agents commission of 4% payable.

Free delivery is offered on Frasers Transport to the following centres: Emerald, Rockhampton, Goondiwindi, Roma, Toogoolawah, Glen Innes, Tenterfield, Inverell, Moree, Narrabri, Tamworth, Gunnedah, Dubbo & Casino, and some centres in Victoria. Insurance is recommended on all stock purchased & will be available on sale day.

Should you wish to inspect the cattle before sale please contact us otherwise will be available for inspection the morning of sale from 9 am.

Complimentary morning tea, lunch & after sale drinks will be available sale day.

We look forward to seeing you on sale day. Sale starts at 1 pm, Wednesday 10th April with all bulls first.

Yours Sincerely,

Jim & Jackie Wedge.

view presale video at
www.ascotcattle.com.au



ASCOT AUTUMN HEIFER & BULL SALE

WED 10 APRIL 2019 – 1PM (QLD TIME)

On-property 'North Toolburra' Warwick, Queensland

- 31 Angus Bulls
- 25 Polled Charolais Bulls
- 64 joined Heifers
- 13 unjoined heifers

(12 Charolais Bulls / 12 Charolais Heifers
DNA tested homozygous polled)

FREE DELIVERY to many major centres in Queensland, New South Wales & Victoria

Vendor contact

Jim Wedge

Mobile
0419 714 652

Email
jim@ascotcattle.com.au



Blake Munro
0428 862 469

Andrew Meara
0427 210 634

Michael Smith
0428 541 711



Nathan Purvis
0427 324 078

Shad Bailey
0458 322 283



Colby Ede
0417 265 980

Simon Booth
0438 756 245



STUD STOCK
& BLOOD STOCK

Mike Wilson
0418 960 036

GUEST
AUCTIONEER

Paul Dooley
0458 662 646



Auctions Plus
operating now with
live video and audio
streaming.



THE FOUNDATION STONES OF A SUSTAINABLE BEEF INDUSTRY
'North Toolburra' 1123 Warwick-Allora Rd
Warwick, Queensland (also at 'Khancoban', Glen Innes NSW)

www.ascotcattle.com.au

4% Commission to outside Agents

SALE INFORMATION



SALE DATE AND PRIOR INSPECTION TIME:

Selling will commence at 1pm on Wednesday 10 April 2019.

Bulls may be inspected from 9.00am on the morning of the sale, or at any other time by arrangement with the agents or vendor.

SELLING SYSTEM:

Sale of animals will be conducted under normal auction conditions. Please check with the Selling Agents to obtain a buyer's number if you are considering making a purchase. Successful Purchasers are requested to give written advice to the Selling Agents, regarding transport arrangements, at the conclusion of the sale.

REBATE:

4% Rebate to outside agents registering Bull buyers, in writing, PRIOR to the sale, and settling on their behalf within 14 days of the date of invoice.

PHONE BIDDING:

We have full mobile phone coverage at the sale. If you intend purchasing over the phone, please contact the selling agents to reserve a line.

GST:

All animals are sold exclusive of GST.

INSURANCE:

Bulls are like any other piece of valuable farm equipment and it is wise to insure them, especially for their first six months of working life. There are a number of options available through Elders Insurance at the sale venue.

While all care and attention will be taken liability of bulls falls to the purchaser at fall of hammer.

AUCTION PLUS

This year we will have live video and audio streaming all done through Auctions Plus. Please register 24hrs before the sale.

REGISTRATION:

Ownership transfer of bulls will be registered by the vendors with Angus Australia or Charolais Australia provided accurate transferee details are supplied with the Buyers Instruction form.

CATERING:

Please join us for complimentary morning tea, lunch and after sale drinks.

PHYSICAL EXAMINATION OF BULLS

All bulls and PTIC heifers offered for sale have been structurally assessed by Jim Green and vet checked. A veterinary bull breeding soundness evaluation certificate will be issued before sale date and animals only sold if deemed satisfactory for the following inspections:

- Palpation of internal genitalia
- Palpation of Scrotal Contents
- Semen Testing
- Physical examination of feet, legs, gait, head and joints.
- Structural soundness evaluation & temperament score.

TEMPERAMENT

The bulls have been handled with horses, ATV utilities and on foot. We know their temperament individually and are confident that under normal circumstances each animal in the sale is of sound temperament. Understandably each year on sale day an occasional bull misbehaves due to the big change to the yard area and the pressures of strange people invading their space.

HEALTH QA:

The bulls are ready for immediate use.

We have treated them as follows:

- Pesti tested Negative
- Double vaccinated them with Vibrovax
- Vaccinated for Tick Fever
- Double Vaccinated with 7 in 1 & Pestigard
- Double Vaccinated for 3 Day
- Drench with Cydectin Pour On prior to sale
- Botulism

JOHNES STATUS:

Each lot will have their Johnes Status listed, depending on their place of birth, as follows:

Ascot Warwick Qld property - JBas 7 (QLD, tested annually) *

Ascot Glen Innes property - JBas 7 (NSW, tested annually) *

ET calves originating from Glen Innes - JBas 6 *

*** Purchaser to ensure bull's entry eligibility meets their Johnes Status requirements. Please check with your state's relevant authority**

BULL HANDLING

On arrival at their new home it is important a suitable mob of animals is yarded to greet the bull and minimize the stress on the bull. Suitable animals include pregnant cows, steers, certainly not other bulls.

The bulls are in good joining condition at point of sale, but it is imperative to ensure good nutrition for the bull during the joining period. You should check the bulls regularly to see they are working, especially in the early stages of joining when the majority of problems occur and early intervention can minimize the damage to the bull and to conception rates.

When joining is complete, bulls should be drenched and placed on good pasture to get back into first grade health without being allowed to get over-fat.

FEEDING REGIME & MANAGEMENT.

The life cycle of our bulls consists of running on crop or pasture all of their lives until just prior to sale time when they receive a high hay base ration. This ration contains a nutritionist formulated supplement with added vitamins, minerals and antioxidants for foot, fertility and

general health. The high roughage ration also

includes chopped hay, straw and rolled barley at very low percentages. This ration also helps adjust the rumen to help them cope with whatever pasture conditions they encounter at their new homes.

DISCLAIMER

Every care has been taken during the compilation of the catalogue to ensure the accuracy of information supplied. However, no responsibility will be accepted for any errors that may have occurred.

WARRANTY

THE VENDOR WARRANTS THAT:

1. Bulls are fertile and capable of natural service within 6 months of date of sale to the purchaser ("Warranty Period"); and

THE VENDOR WILL EITHER:

1. Provide a satisfactory replacement or
2. Provide a credit for use at the next Ascot Cattle Co Bull Sale equal to the purchase price (excluding any costs and expenses of the purchaser in taking delivery) minus salvage value:

WHERE:

1. The purchaser claims a bull is infertile, upon purchaser submitting a veterinary report after the expiration of the Warranty Period stating that the bull is infertile or incapable of natural service, and a Statutory Declaration by the purchaser to the effect that the substance of the report is true and correct. The veterinarian must state that in his/her opinion there is no evidence that the bull has suffered any injury or illness during the Warranty Period which could have affected his breeding ability. The veterinary report and Statutory Declaration must be forwarded to the seller within 14 days of the Warranty Period expiring.

THE PURCHASER ACKNOWLEDGES THAT:

The purchaser does not rely and it is unreasonable for the purchaser to rely on the skill or judgment of the seller as to whether the bulls supplied are reasonably fit for any purpose for which they are being acquired.

To the extent permitted by law all other conditions and warranties implied by law in respect of the state, quality and condition of the bulls which may apart from this clause be binding on the Seller are excluded.

The Seller has no liability (including liability in negligence) to any person for any loss or damage consequential or otherwise suffered or incurred by that person arising from the sale of the bulls to the purchaser.

HEALTH & SAFETY OF VISITORS TO OUR SALE (RULES & ADVICE)

All the sale bulls have been screened for temperament and are quiet to handle under normal circumstances. However there are inherent risk associated with cattle handling.

VISITORS ENTER THE CATTLE PENS AT THEIR OWN RISK. CHILDREN MUST NOT ENTER THE YARDS.

People entering the yards are at risk of injury. Be especially alert of bulls fighting and if one is playful with you, do not respond by patting his head.

What a bull considers a playful nudge can break human legs! We do not expect the bulls to be aggressive with humans, but sale day places extraordinary pressure on them as they experience an entirely foreign environment. Remember the quietest bull is in fact an unpredictable animal.

Do not crowd the bulls or loiter inside the pens. We cannot cover every example of the dangers of cattle handling, so please use common sense and be alert at all times. Don't enter the pens unnecessarily.

Please call upon any of the agents for an escort through the bulls if required. The days of bravado with stock have passed under current OH&S legislation.

DELIVERY

Agents Elders, Landmark and Colin Say & Co will be handling the organisation of delivery of Sale Cattle. Free freight is offered to Emerald, Rockhampton, Goondiwindi, Roma, Toogoolawah, Glen Innes, Tenterfield, Inverell, Moree, Narrabri, Tamworth, Dubbo, Gunnedah & Casino.

Responsibility goes to purchaser at fall of hammer. We recommend insuring all bulls.

SEMEN RIGHTS

All bulls sell with 80% semen marketing rights attached. In doing this we leave the great majority of any potential semen revenue in the buyer's hands.

However, by keeping a 20% share, it gives us, as the breeder and party with the greatest knowledge of the bull's background, a seat at the table, in any possible negotiations with semen companies and other parties.

Should any purchaser wish to operate at the sale on the basis of 100% semen ownership, please contact the vendor at least 24 hours prior to the date of the sale.

Under all circumstances, the vendor retains the right to collect up to 200 straws of semen from a bull in the sale for use within herd. Any semen collection would be at vendor's expense and purchaser's convenience.

ACCURACY OF CATALOGUE

While every care and attention to details in catalogue has been made we cannot guarantee that some mistakes have occurred during printing or construction of catalogue.

POLL TESTING

Ascot Charolais bulls have been tested by the Animal Genetics laboratory at the University of Qld with the SEQ_POLL Prediction test to identify their poll status. While this is the most accurate poll test available to determine if an animal is PP (homozygous polled) there is no guarantee by Ascot that this is 100% correct. We rely on the university to determine an animals status. Therefore Ascot cannot bear direct liability or any consequential losses incurred by the purchaser should this test deemed to be incorrect.



SELECTING GENETICS FOR IMPROVED MSA

The different components affecting whether carcasses meet MSA compliance specifications are all influenced to some extent by genetics and can be improved through the selection of animals with appropriate genetics.



1. MEAT COLOUR & PH

Dark meat colour (ie. over an AUSMEAT score of 3), commonly referred to as 'dark cutting'; is associated with low muscle glycogen levels in the live animal prior to slaughter, thus resulting in an unappealing product for consumers. Similarly, if there is only a small amount of muscle glycogen present pre-slaughter, pH may not decline to the required level.

Maintaining glycogen levels pre-slaughter is consequently of utmost importance and can be achieved by minimising stress and/or activity both on-farm and in the lead up to slaughter. Cattle with poor temperament have an adverse effect on the cattle around them, all of which results in higher pH carcasses and a higher incidence of dark cutting.

Selection for improved temperament can be achieved by ensuring that all animals used in a breeding program have acceptable temperament, and when available, selecting animals with superior Docility EBVs. Docility EBVs are estimates of genetic differences in the percentage of an animal's progeny that will be scored with acceptable temperament, with higher EBVs associated with superior temperament. For example, an animal with an EBV of +20% would be expected to on average produce a greater percentage of progeny that have acceptable temperament than a bull with an EBV of -2%.

Research has also demonstrated that animals with higher muscle content, as defined by size of carcass eye muscle area (EMA) adjusted for hot standard carcass weight, is strongly associated with reduced incidence of dark cutting. A reduction in the incidence of dark cutting in high muscled cattle also complements the other advantages of muscular cattle, such as increased retail beef yield and processing efficiency.

Selection for increased muscle content in a standard weight carcass can be achieved by selection of animals with higher EMA EBVs. EMA EBVs are estimates of the genetic differences between animals in eye muscle area at the 12/13th rib site in a standard weight steer carcass, with higher EBVs associated with larger eye muscle area. For example, an animal with an EMA EBV of +4.4 mm would be expected to produce calves with larger eye muscle area than an animal with an EMA EBV of + 1.0 mm, relative to carcass weight.

2. RIB FAT THICKNESS & FAT DISTRIBUTION

Rib fat thickness is the measured depth of subcutaneous fat over the quartered rib site between the 5th and 13th ribs.

A covering of fat is needed to protect the high value primal cuts from rapid chilling, which can cause toughening, and to enhance eating quality and appearance.

In addition to minimum fat levels, a key requirement for all beef markets is to have adequate cover over the high-value cuts along the loin (back) and rump. MSA requires carcasses to have adequate fat coverage over all major primals, with an area of inadequate fat distribution not being greater than 10cm x 10cm over each individual primal.

Selection for adequate rib fat and fat distribution can be achieved by selection of animals with appropriate Rib and Rump Fat EBVs. Rib and Rump Fat EBVs are estimates of the genetic differences between animals in fat depth at the 12/13th rib and P8 rump site respectively in a standard weight steer carcass, with higher EBVs associated with greater fat depth. For example, an animal with a Rib Fat EBV of +0.4 mm would be expected to produce calves with more fat than an animal with a Rib Fat EBV of -0.6 mm, relative to carcass weight.

TAKE HOME MESSAGES

Whilst many of the factors that affect the eating quality of a carcass and its suitability for MSA programs are heavily influenced by animal handling and management, many factors are also influenced by the genetics of an animal.

Selection of animals with acceptable temperament, higher Docility EBVs, higher Eye Muscle Area EBVs and appropriate Rib & Rump Fat EBVs can improve MSA compliance, whilst selection of animals with higher IMF EBVs to increase marbling score, higher Growth EBVs to reduce ossification score, higher Rib Fat EBVs to increase carcass fatness and higher Carcass Weight EBVs to increase HSCW at the same maturity, will increase MSA Index values and thus increase the eating quality of your herd.

To further discuss breeding for MSA programs, please contact staff at SBTS and TBTS. More information about Meat Standards Australia is also available from the MLA website

www.mla.com.au

WORKING AGE YEARLINGS BECOMING POPULAR



In Australia and other parts of the world, there is a trend towards using bulls at yearling age (12-18 months). This allows introduction of superior genetic material into herds a year earlier than normal, resulting in faster genetic improvement.

Their introduction has the potential to allow breeders to extend the working lives of bulls by a year or more, lowering the bulls costs of a herd. This extra workload is achieved at the time in their lives when they are young, lean, fit and exuberant. They are free of the structural problems that beset older bulls.

Yearling bulls have much to offer, both genetically and financially. However, poor management can reduce calving percentages, compromise animal welfare and limit their lifetime potential. In order to harness the immense potential of yearling bulls, special management is required-their age and physiological status demands it.

SUMMARY

In order to harness the potential of yearling bulls there are three crucial management requirements:

1. Join them either alone or with bulls of the same age.
2. Join yearling bulls for 6-8 weeks (2 cycles) only, then spell them for at least 3 months.
3. After removing yearling bulls from their joining groups, place them on high quality feed in specially prepared paddocks.

Experience has shown that many young bulls have been ruined because they have been joined for too long and under conditions that have challenged their survival. If, at any stage, yearling bulls drop below 2 score condition, they should be withdrawn from their joining group immediately.

HOMOZYGOUS POLLED

All animals stated as Homozygous polled in this catalogue have been tested with the SEQ_POLL Prediction test at AGL, University of QLD prior to sale, and are PcPc or PcPf Homozygous.

HOMOZYGOUS POLLED EXPLAINED

Recently, candidate mutations associated with polled phenotype in European breeds of cattle were found. There are two independent origins of polled, one found in Holstein-Friesian and Jersey breeds (Pf), the other in many European breeds of Celtic origin (Pc) such as Angus, Blonde d'Aquitaine, Dexter, Limousin, Charolais and Hereford, among others. Polledness is dominant; a polled animal can have one or two copies of the gene. All offspring of a bull with two copies of polled (homozygous) will be polled. Genetic testing is a cost effective means to determine if a polled animal has 1 or 2 copies of the gene.

Pc/Pc Polled. Two copies of the Polled-Celtic molecular marker are present. All offspring will be polled.

Pc/Pf Polled. One copy of the Polled-Celtic and one copy of the Polled-Friesian molecular markers are present. All offspring will be polled.

Reference:

Medugorac I, D Seichter, A Graf et al. Bovine Polledness – An autosomal dominant trait with allelic heterogeneity. PLoS One 7(6): e39477, 2012. (as supplied by AGL,UQ,Gatton.Q.)

Poll testing: Ascot Charolais bulls have been tested by the Animal Genetics laboratory at the University of Qld with the SEQ_POLL Prediction test to identify their poll status. While this is the most accurate poll test available to determine if an animal is PP (homozygous polled) there is no guarantee by Ascot that this is 100 % accurate. We rely on The University to determine an animals status. Therefore Ascot cannot bear direct liability or any consequential losses incurred by the purchaser should this test deemed to be incorrect.



BETTER BREEDING DECISIONS

THE PERFECT COMPLEMENT TO YOUR HERD, ASCOT BULLS WILL ADD KILOS, CARCASE AND FINISHING ABILITY.

THE OPTION OF 2 BREEDS PROVIDES YOU WITH MORE OPTIONS AND GENETIC DIVERSITY FOR YOUR HERD.

2019 CHAROLAIS BREEDPLAN

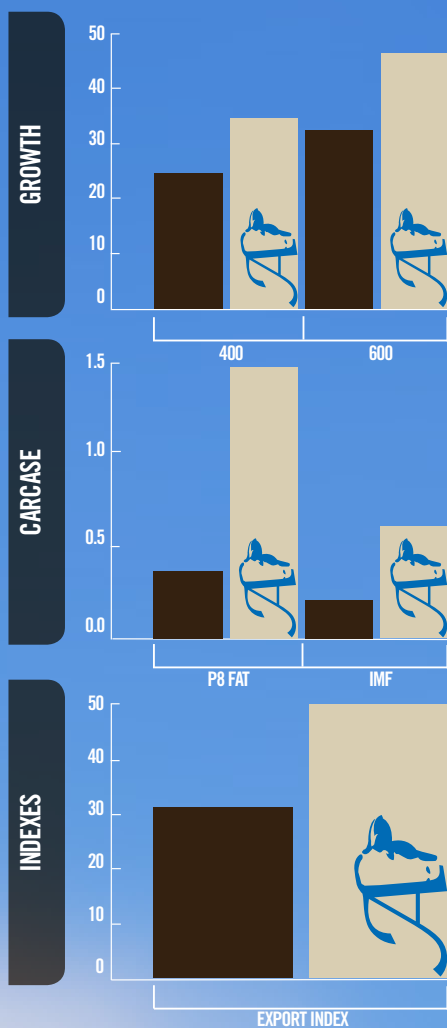

2019 ANGUS BREEDPLAN

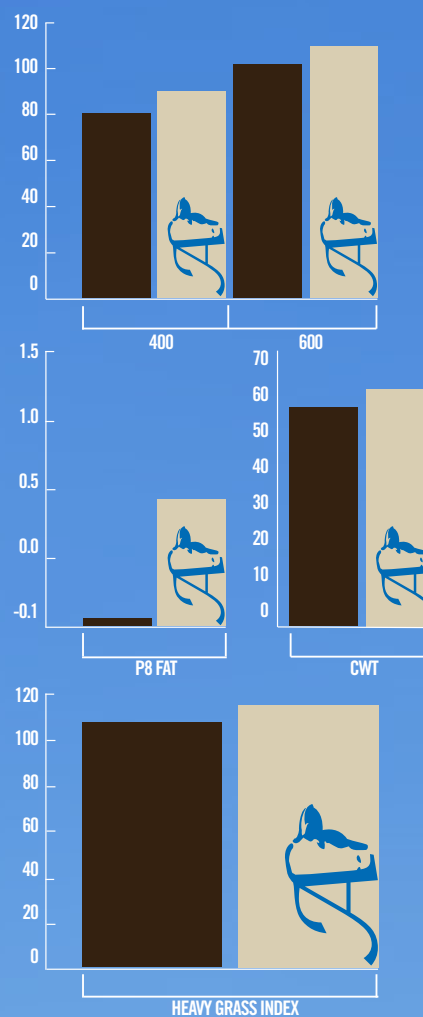

■ BREED AVERAGE ■ ASCOT AVERAGE

■ BREED AVERAGE ■ ASCOT AVERAGE



GENETIC INVESTMENT

- Renowned for investing in leading Charolais and Angus genetics
- Search Australia and the world to source genetics that meet their high breeding standards
- Ascot sires are now being used as AI sires throughout Australia & New Zealand

PERFORMANCE FOCUS

- Weight is money
- Focused on cattle that can grow quickly to MSA standards
- Breeding decisions are made with MSA carcass traits as our main focus
- Phenotype is a major part of our breeding program.
- Our bulls are quiet, thick, polled, have great skin type and exhibit good weight for age

POLLED FOCUS

- Polled cattle is a major focus at Ascot
- All PURE Angus are naturally polled, extremely attractive for commercial cross breeding programs
- Aim is to have a totally polled (nearly achieved) and eventually a totally homozygous polled herd
- We conduct a homozygous polled testing program

FERTILITY FOCUS

- Cattle are designed to breed and perform in a range of Australian climates
- Breeding herd is put under strict fertility pressure from conception to weaning.
- Non-performing females are culled, which makes for a very fertile herd

DATA & MEASUREMENT

- We weigh nearly every calf ensuring data accuracy
- We hold a 5-star rating for recorded traits for the Charolais Breed
- We submit data to the highest standard available with the Angus breed
- Ultrasound scanning for EMA, IMF% and fat cover is used for submission to Breedplan
- We supply this data to clients prior to sales

QUALITY ASSURANCE

- Every animal sold at Ascot is independently assessed for feet, structure and temperament by Jim Green
- All bulls are semen tested and vetted for soundness
- Vaccinated for Pesti Virus, 7 in 1, 3 day, tick fever, Botulism and Vibrio.
- Every animal sold comes with a fertility guarantee, plus our great after sales service and support

MARKET SUITABILITY

- MSA grading is the basis to our selection criteria
- Our bulls will add carcass value and eating quality to your progeny
- We select for early weight for age, positive fat cattle, (for both fertility and finishing ability) and for cattle that can exhibit marbling
- Our breeding program is a balance between carcass EBV's & phenotype

STRUCTURAL ASSESSMENT AT ASCOT



Jim Green – 0402 003 137

At Ascot we are 'Raising the Bar'

All sale bulls & PTIC females will be independently assessed for feet, structural soundness & temperament by industry renowned accredited assessor Jim Green. Jim Has over 20 years' experience in doing this & this is all he does. He does it for many seed stock producers all over Australia. As can be expected he knows his stuff!! Each animal will have its structural & docility result stated in our sale catalogue. We feel this is one more way we can give our buyers more comfort & confidence in the animals we are selling.

Good structure in cattle has a direct effect on growth and

reproductive performance of a beef herd. Structural problems have detrimental effects on longevity, conception rates, calving timeframes and therefore directly impact on profitability.

Leg and feet issues, and temperament are highly heritable, therefore identifying animals with these issues allows you to improve your herd through assessment and selection.

At Ascot, independently assessing structure and temperament, measuring and collecting data, along with the use of performance recording gives us a better picture of how individual animals perform. This aids genetic selection and helps us breed animals with desirable traits.

SCORING DIAGRAM

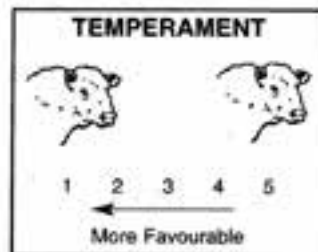
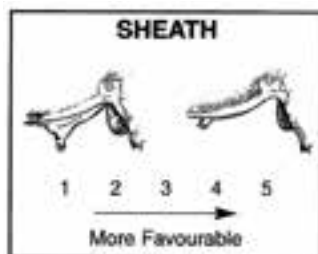
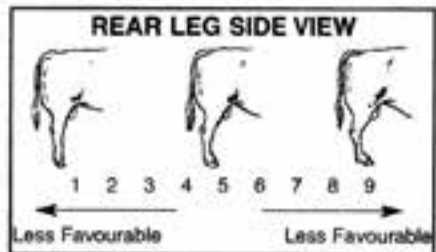
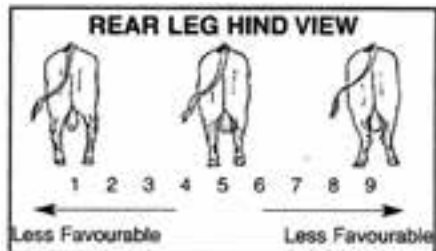
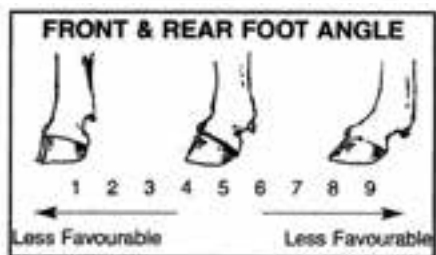
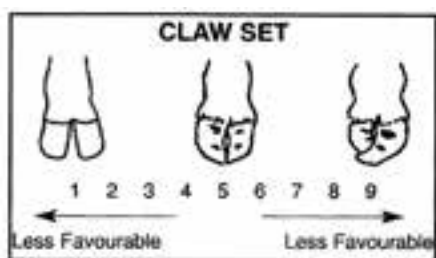

1-9 Scoring System for feet and leg structure

- A score of 5 is ideal. (Note: Temperament score of 1 is ideal)
- A score of 4 or 6 shows slight variation from ideal, but this includes most sound animals
- An animal scoring 4 or 6 would be acceptable in any breeding program
- A score of 3 or 7 shows greater variation but would be acceptable in most commercial programs. However seedstock producers should be vigilant and understand that this score indicates greater variation from ideal.
- A score of 2 or 8 are low scoring animals and should be looked at cautiously and inspected very closely before purchasing
- A score of 1 or 0 should not be catalogued and are considered immediate culls

Temperament

Temperament or docility score separates animals from the same contemporary on their calmness in a confined area. Animals which are extremely quiet score '1'. Animals that are aggressive and extremely agitated in the crush score as '5'.

ASCOT
CHAROLAIS & ANGUS





ANGUS BULLS LOT 1 - 31

2019 ANGUS BREEDPLAN

GROWTH

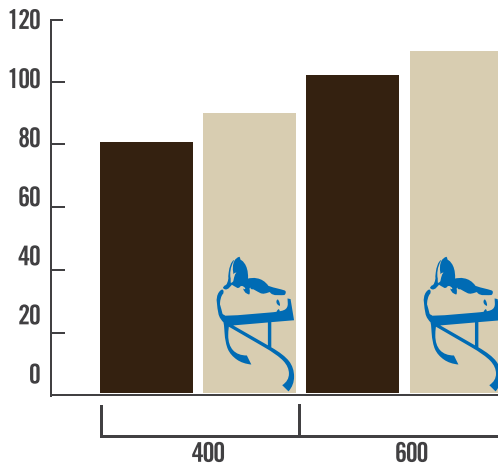

CARCASE

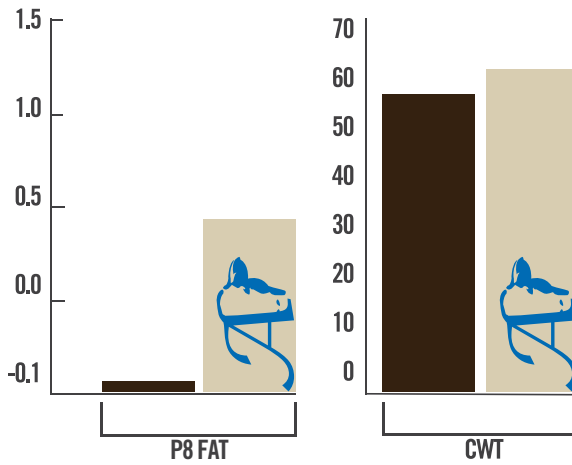

INDEXES

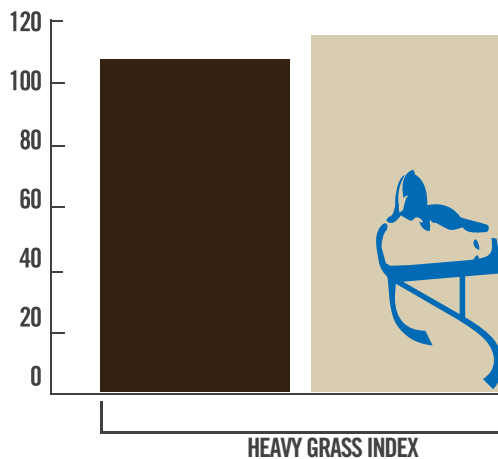

ASCOT AVERAGE
BREED AVERAGE

REFERENCE SIRE

ASCOT HALLMARK H147 PV

CALVED: 5/08/12

IDENT: QQFH147

GENETIC STATUS: AMFU NHFU CAFU DDF

TE MANIA BERKLEY B1

SIRE: VTME343 TE MANIA EMPEROR E343

TE MANIA LOWAN Z74

MILLAH MURRAH DIGBY D108

DAM: NMMF123 MILLAH MURRAH BRENDA F123

MILLAH MURRAH BRENDA D113

Sire of Lots: 3,4,6,8,9,11,30,60,70,71,72,83,85 & 90



TRAITS OBSERVED: BWT,200WT,400WT,600WT,SS,FAT,EMA,IMF,Genomics

Angus	MARCH 2019 ANGUS AUSTRALIA BREEDPLAN																				Angus Brd	D/ Index (\$)	HeavyGrain	HeavyGrass
	CED	CE DTRS	G L (days)	Birth Wt.	200 Day	400 Day	600 Day	MCW	Milk (kg)	S S	DTC	CWt. (kg)	EMA	Rib Fat	Rump	RBY	IMF (%)							
EBV	-5.3	-1.2	-4.8	+7.7	+63	+114	+163	+145	+10	+3.5	-9.1	+86	-1.2	+1.2	+2	-1.8	+2.5	\$150	\$113	\$171	\$138			
Acc	81%	71%	98%	98%	97%	97%	96%	93%	86%	96%	65%	91%	91%	91%	90%	87%	89%							

REFERENCE SIRE

MILLAH MURRAH LOCH UP L133 PV

CALVED: 14/03/15

IDENT: NMML133

GENETIC STATUS: AMF NHF CAF DDF

SITZ UPWARD 307R

SIRE: USA17091363 THOMAS UP RIVER 1614

THOMAS CAROL 7595

TE MANIA EMPEROR E343

DAM: NMMH49 MILLAH MURRAH BRENDA H49

MILLAH MURRAH BRENDA E64

Sire of Lots: 2,5,10,12,13,26,31,65,66,73,74,75,78,79,80,81,91,92,93,94,97 & 98



TRAITS OBSERVED: BWT,200WT,400WT,SS,FAT,EMA,IMF,DOC,Genomics

Angus	MARCH 2019 ANGUS AUSTRALIA BREEDPLAN																				Angus Brd	D/ Index (\$)	HeavyGrain	HeavyGrass
	CED	CE DTRS	G L (days)	Birth Wt.	200 Day	400 Day	600 Day	MCW	Milk (kg)	S S	DTC	CWt. (kg)	EMA	Rib Fat	Rump	RBY	IMF (%)							
EBV	-2.4	+1.3	-5.5	+5.3	+61	+102	+135	+114	+19	+2.5	-6	+80	+1.3	-1.2	-1.4	+0.1	+1.8	\$122	\$112	\$130	\$119			
Acc	76%	54%	98%	98%	97%	96%	92%	81%	68%	95%	49%	78%	83%	83%	81%	76%	81%							

REFERENCE SIRE

MILLAH MURRAH HIGHLANDER G7 PV

CALVED: 29/01/11

IDENT: NMMG7

GENETIC STATUS: AMFU NHFU CAFU DDF

TE MANIA UNLIMITED U327I

SIRE: NZE12170004408 HIGHLANDER OF STERN AB

STERN 2664

BT EQUATOR 395M

DAM: NMME16 MILLAH MURRAH PRUE E16

MILLAH MURRAH PRUE Z6

Sire of Lots: 14,18,19,23,24,63,68,69,76,86 & 87



TRAITS OBSERVED: BWT,200WT,400WT,SS,FAT,EMA,IMF,Genomics

Angus	MARCH 2019 ANGUS AUSTRALIA BREEDPLAN																				Angus Brd	D/ Index (\$)	HeavyGrain	HeavyGrass
	CED	CE DTRS	G L (days)	Birth Wt.	200 Day	400 Day	600 Day	MCW	Milk (kg)	S S	DTC	CWt. (kg)	EMA	Rib Fat	Rump	RBY	IMF (%)							
EBV	+2.9	+2.3	-6.9	+3.3	+41	+80	+110	+100	+16	+2	-6	+61	+3.7	-0.1	+1.4	-0.8	+2.3	\$122	\$107	\$132	\$117			
Acc	79%	67%	97%	97%	94%	94%	94%	86%	81%	92%	58%	81%	83%	84%	82%	78%	81%							

Angus	MARCH 2019 ANGUS BREED AVERAGE EBVs																				
	CED	CE DTRS	G L (days)	Birth Wt.	200 Day	400 Day	600 Day	MCW	Milk (kg)	S S	DTC	CWt. (kg)	EMA	Rib Fat	Rump	RBY	IMF (%)				
AV	+0.2	+0.4	-4.0	+4.3	+44	+81	+106	+91	+15	+1.8	-4.2	+59	+5.1	+0.0	-0.2	+0.4	+1.7	+114	+109	+119	+112

REFERENCE SIRE

CLUNIE RANGE JUNO J173 SV

CALVED: 4/10/13

IDENT: NBHJ173

GENETIC STATUS: AMFU NHFU CAFU DDF

SITZ NEW DESIGN 458N

SIRE: NBHG396 CLUNIE RANGE GOLDEN GOOSE G396

CLUNIE RANGE TWINKLETOES D95

CLUNIE RANGE CASHFLOW C119

DAM: NBHE374 CLUNIE RANGE CHRISTINA E374

CLUNIE RANGE CHRISTINA C107

Sire of Lots: 28,62,77 & 88



TRAITS OBSERVED: BWT,200WT,400WT,600WT,SS,FAT,EMA,IMF,Genomics

Angus	MARCH 2019 ANGUS AUSTRALIA BREEDPLAN																				Angus Brd	D/ Index (\$)	HeavyGrain	HeavyGrass
	CED	CE DTRS	G L (days)	Birth Wt.	200 Day	400 Day	600 Day	MCW	Milk (kg)	S S	DTC	CWt. (kg)	EMA	Rib Fat	Rump	RBY	IMF (%)							
EBV	+1.5	+2.3	-2.8	+3.7	+56	+96	+134	+101	+18	+1.6	-3.3	+73	+4.9	-1.2	-1	+1.5	+0.5	\$126	\$118	\$121	\$130			
Acc	64%	42%	84%	89%	85%	84%	87%	78%	60%	82%	43%	71%	71%	74%	72%	67%	69%							

REFERENCE SIRE

ASCOT LION HEART L305 PV

CALVED: 15/03/15

IDENT: QQFL305

GENETIC STATUS: AMFU NHFU CAFU DDFU

TE MANIA EMPEROR E343

SIRE: QQFH147 ASCOT HALLMARK H147

MILLAH MURRAH BRENDA F123

DUNOON EVIDENT E614

DAM: QQFH148 ASCOT H148

MILLAH MURRAH FLOWER F126

Sire of Lots: 7,15,20,29,84 & 89



TRAITS OBSERVED: BWT,200WT,400WT(x2),SS,FAT,EMA,IMF,Genomics

Angus	MARCH 2019 ANGUS AUSTRALIA BREEDPLAN																				Angus Brd	D/ Index (\$)	HeavyGrain	HeavyGrass
	CED	CE DTRS	G L (days)	Birth Wt.	200 Day	400 Day	600 Day	MCW	Milk (kg)	S S	DTC	CWt. (kg)	EMA	Rib Fat	Rump	RBY	IMF (%)							
EBV	-6.3	-2.4	-4.6	+7.3	+62	+116	+150	+145	+13	+4.8	-7.5	+90	+7.5	-2.7	-3.5	+2.4	+1.9	\$149	\$129	\$173	\$136			
Acc	64%	47%	91%	95%	88%	88%	85%	78%	66%	82%	48%	75%	77%	77%	77%	71%	72%							

REFERENCE SIRE

CLUNIE RANGE KALUHA K330 PV

CALVED: 15/07/14

IDENT: NBHK330

GENETIC STATUS: AMFU NHFU CAFU DDFU

TUWHARETOA REGENT D145

SIRE: NJWG279 MILWILLAH GATSBY G279

MILWILLAH LOWAN D112

TE MANIA EMPEROR E343

DAM: NBHH381 CLUNIE RANGE PRINCESS H381

CLUNIE RANGE PRINCESS E64

Sire of Lots : 17,21,22,25,27,59 & 67



TRAITS OBSERVED: BWT,200WT,400WT,600WT,SS,FAT,EMA,IMF,Genomics

Angus	MARCH 2019 ANGUS AUSTRALIA BREEDPLAN																				Angus Brd	D/ Index (\$)	HeavyGrain	HeavyGrass
	CED	CE DTRS	G L (days)	Birth Wt.	200 Day	400 Day	600 Day	MCW	Milk (kg)	S S	DTC	CWt. (kg)	EMA	Rib Fat	Rump	RBY	IMF (%)							
EBV	-0.1	-1.3	-6.3	+5.2	+54	+97	+130	+114	+17	+1.4	-6.6	+78	+7.9	+1.6	+0.8	-0.4	+3.3	\$147	\$122	\$169	\$135			
Acc	72%	56%	97%	96%	93%	92%	91%	81%	69%	90%	50%	78%	80%	81%	79%	75%	78%							

Angus	MARCH 2019 ANGUS BREED AVERAGE EBVs																				
	CED	CE DTRS	G L (days)	Birth Wt.	200 Day	400 Day	600 Day	MCW	Milk (kg)	S S	DTC	CWt. (kg)	EMA	Rib Fat	Rump	RBY	IMF (%)	Angus Brd	D/ Index (\$)	HeavyGrain	HeavyGrass
AV	+0.2	+0.4	-4.0	+4.3	+44	+81	+106	+91	+15	+1.8	-4.2	+59	+5.1	+0.0	-0.2	+0.4	+1.7	+114	+109	+119	+112

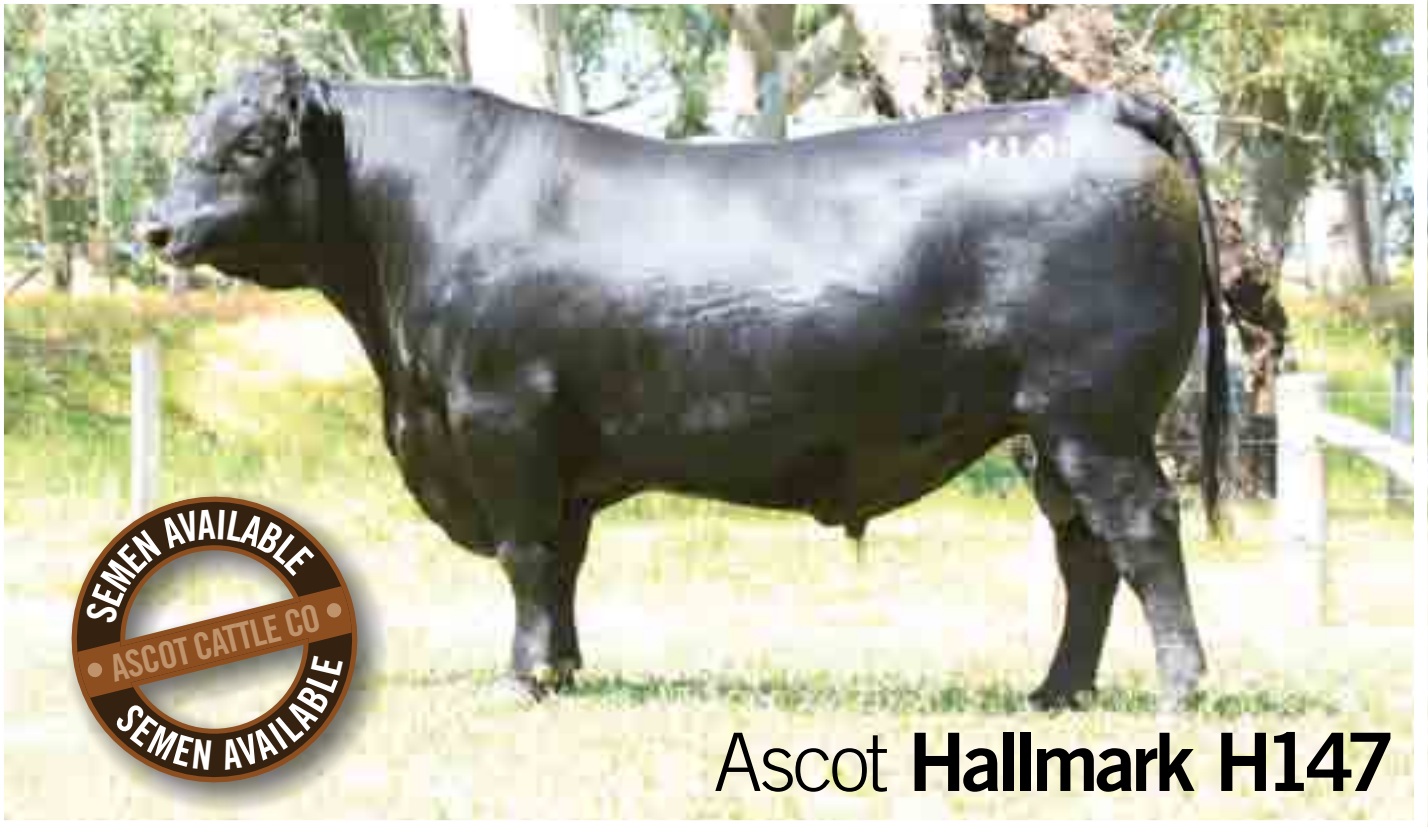

Ascot Hallmark H147

August 2018 Angus Australia BREEDPLAN

	CE DIR (%)	CE DTRS (%)	GL (days)	BW (kg)	200 DW (kg)	400 DW (kg)	600 DW (kg)	MCWt (kg)	Milk (kg)	SS (cm)	DTC (days)	CW (kg)	EMA (sq.cm)	Rib (mm)	Rump (mm)	RBY (%)	IMF (%)	NFI-P (kg/day)	NFI-F (kg/day)	Docility
EBV	-6.2	-0.4	-4.9	+7.5	+62	+113	+161	+147	+11	+3.5	-9.2	+84	-1.1	+1.0	+2.2	-1.7	+2.6	+0.43	+0.63	+4
ACC	79%	69%	98%	98%	96%	96%	95%	92%	82%	95%	63%	90%	90%	91%	89%	86%	88%	76%	83%	95%

Breed Avg. EBVs for 2016 Born Calves

EBV	+0.1	+0.2	-3.9	+4.3	+43	+79	+103	+89	+15	+1.7	-4.1	+57	+4.8	+0.0	-0.1	+0.3	+1.6	+0.09	+0.15	+5
-----	------	------	------	------	-----	-----	------	-----	-----	------	------	-----	------	------	------	------	------	-------	-------	----

Traits Observed: BWT, 200WT, 400WT, 600WT, SS, FAT, EMA, IMF, Genomics

Statistics: Number of Herds: 47, Number of Dtrs: 27, Prog Analysed: 613, Scan Prog: 781, Docility Prog: 194

HHV Percentiles for ASCOT HALLMARK H147 (AI)

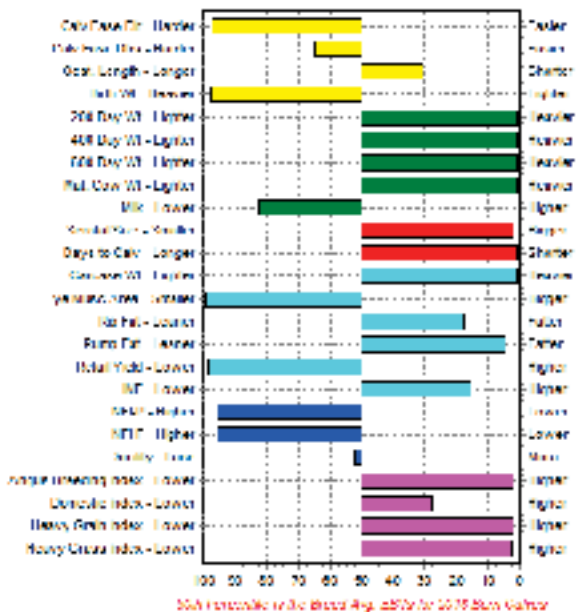

COMMENTS

Angus Sire Benchmarking Program Cohort 5 – Hallmark is rated No.5 for 200D wt, No.7 for 400D wt, No.2 for 600D wt, No.5 for Rib Fat and No.2 for Rump fat.

Outstanding sire for the future by Te Mania Emperor out of a Millah Murrah D108 daughter.

Great temperament, good bone and great muscling complement his sire's outlook. Good footed. Tight sheath. Huge scrotal. Frame score 7.

- Growth: Top 1% 200, 400 & 600D & Carcase Wts
- Carcass: Top 5% Rump Fat, Top 15% IMF
- Fertility: Top 2% Scrotal size
- Indexes: Top 2% ABI, Heavy Grain & Grass Indexes

Semen available from Alta Genetics

Genetic Status	Animal ID	Born
AMFU, NHFU, CAFU, DDF	QQFH147	05/08/2012

PEDIGREE

Sire: Te Mania Berkley B1(AI) VTMB1
Te Mania Emperor E343(AI)
Te Mania Lowan Z74(AI)(ET) VTMZ74

Animal: Ascot Hallmark H147

Dam: Millah Murrah Digby D108(AI) NMMD108
Millah Murrah Brenda F123 (AI)
Millah Murrah Brenda D113(AI) NMMD113

SELECTION INDEX VALUES

Market Target	Index Value	Breed Average
Angus Breeding Index	+\$148	+\$109
Domestic Index	+\$112	+\$105
Heavy Grain Index	+\$170	+\$113
Heavy Grass Index	+\$136	+\$108

Sire of Lots: 3, 4, 6, 8, 9, 11, 30, 60, 70, 71, 72, 83, 85 & 90

Landmark Toowoomba

We have you covered in South East Queensland

For the largest range of rural merchandise and fertiliser along with all your insurance, real estate, farm services, livestock and wool requirements talk to Landmark Toowoomba

Landmark Toowoomba	388 Taylor Street	07 4637 3000
Branch Manager	Guy Pitman	0428 740 151
Merchandise Manager	Rob Wiemers	07 4637 3001
Livestock	Simon Booth	0438 756 245
	Andrew Costello	0429 485 191
	Jenny Radke	07 4637 3000
Insurance	Jolean Danneberg	0409 036 799
	Ceri Martin	0429 685 847
Stud Stock	Colby Ede	0417 265 980
Finance	Robert Moncrieff	0408 296 952

LOT 1 ASCOT NETWORK N370 (APR) SV Verified to Sire

CALVED: 19/08/17 IDENT: QQFN370 REGISTERED: APR GENETIC STATUS: AMFU NHFU CAFU DDFU

N BAR POWER H31
SIRE: QKXL16 K5X LEGEND L16
 K5X LOIS J40

JOHNES: Jbas 7 (QLD)

KM BROKEN BOW 002
DAM: QQFJ310 ASCOT ANNE J310
 MILLAH MURRAH A90

F	R	F	R			SHEATH	TEMP.
6	5	6	6	5	5	5	1

Top 25% 200D,400D,600D & Carcase wt,Milk. This is the first son to be sold in Australia & only son in this sale of the K5X bull that was purchased in 2016 for \$30,000. As with his sire, this bull exhibits extra muscling especially in his hind quarter, slick hair type, good sheath setting and is thick & deep flanked. Nice balance of EBVs with good docility makes this an attractive & useful bull to start the sale. His dam is one of the top 10 cows in the herd with perfect calving record. Dont miss this bull.



TRAITS OBSERVED: BWT,200WT,400WT,600WT,SS,FAT,EMA,IMF

Angus	MARCH 2019 ANGUS AUSTRALIA BREEDPLAN																			Angus Brd	D/ Index (\$)	HeavyGrain	HeavyGrass
	CED	CE DTRS	G L (days)	Birth Wt.	200 Day	400 Day	600 Day	MCW	Milk (kg)	S S	DTC	CWt. (kg)	EMA	Rib Fat	Rump	RBY	IMF (%)						
EBV	-0.1	+1.4	-3.5	+4.1	+48	+86	+112	+96	+18	+0.4	-3.5	+66	+6.2	0	+0.2	+0.4	+1.3	\$108	\$106	\$105	\$111		
Acc	39%	31%	56%	72%	65%	66%	69%	63%	46%	68%	31%	55%	53%	54%	55%	49%	46%						

Purchaser: _____ Price: \$ _____

LOT 2 ASCOT NIGHTWATCHMAN N355 SV Verified to Sire

CALVED: 13/08/17 IDENT: QQFN355 REGISTERED: HBR GENETIC STATUS: AMFU NHFU CAFU DDFU

THOMAS UP RIVER 1614
SIRE: NMML133 MILLAH MURRAH LOCH UP L133
 MILLAH MURRAH BRENDA H49

JOHNES: Jbas 7 (QLD)

BANQUET ABODE A005
DAM: NFJE22 FORRES BURNETTE E22
 FORRES BURNETTE Z48

F	R	F	R			SHEATH	TEMP.
6	6	6	6	6	5	5	2

Top 10% Shorter gestation length.Top 20% Calving ease Dtrs & Feed efficiency.Top 25% 200D wt & Milk. This is the first of 7 Millah Murrah Loch Up sons in this sale. We purchased Loch Up for \$85,000 as the top priced angus bull in Australia in 2016. He is not disappointing us with his progeny as can be seen by this great young bull. He displays good thickness & a slick coat. Dam has 100% calving record.He has a nice balance of carcass EBVs & his LOWER BIRTH WEIGHT & CALVING EASE EBVs suggest he SHOULD SUIT HEIFERS OR COWS.



TRAITS OBSERVED: GL,BWT,200WT,400WT,600WT,SS,FAT,EMA,IMF

Angus	MARCH 2019 ANGUS AUSTRALIA BREEDPLAN																			Angus Brd	D/ Index (\$)	HeavyGrain	HeavyGrass
	CED	CE DTRS	G L (days)	Birth Wt.	200 Day	400 Day	600 Day	MCW	Milk (kg)	S S	DTC	CWt. (kg)	EMA	Rib Fat	Rump	RBY	IMF (%)						
EBV	+0.7	+2.2	-6.8	+3.6	+49	+86	+115	+96	+18	+2.2	-3.9	+64	+3.1	-0.4	-0.8	+0.6	+1.4	\$111	\$108	\$111	\$112		
Acc	48%	36%	84%	75%	70%	71%	73%	66%	54%	73%	37%	59%	60%	61%	61%	56%	56%						

Purchaser: _____ Price: \$ _____

Angus	MARCH 2019 ANGUS BREED AVERAGE EBVs																				
	CED	CE DTRS	G L (days)	Birth Wt.	200 Day	400 Day	600 Day	MCW	Milk (kg)	S S	DTC	CWt. (kg)	EMA	Rib Fat	Rump	RBY	IMF (%)				
AV	+0.2	+0.4	-4.0	+4.3	+44	+81	+106	+91	+15	+1.8	-4.2	+59	+5.1	+0.0	-0.2	+0.4	+1.7	+114	+109	+119	+112

LOT 3 ASCOT NEXT GEN N360 SV Verified to Sire

CALVED: 17/08/17 IDENT: QQFN360 REGISTERED: HBR GENETIC STATUS: AMFU NHFU CAFU DDFU

TE MANIA EMPEROR E343
SIRE: QQFH147 ASCOT HALLMARK H147
 MILLAH MURRAH BRENDA F123

JOHNES: Jbas 7 (QLD)

AYRVALE BARTEL E7
DAM: QQFJ337 ASCOT FLOWER J337
 MILLAH MURRAH FLOWER F127



F	R	F	R	G	H	SHEATH	TEMP.
6	6	6	6	5	5	5	1

Top 1% Rump fat & Shorter days to calving. Top 5% Rib fat, 600D wt, Angus breeding & Heavy grass indexes. Top 10% 200D, 400D & Carcase wts, Scrotal size & Heavy grain index. Top 20% Calving ease Dtrs & shorter gestation length. An Ascot Hallmark son here & a very good one. Hallmark continues to make

his mark on the Angus world with last year siring the 2018 Australian top priced bull at the Millah Murrah sale (\$54,000), and in March 2019, the top priced bull at Banquet Angus (\$48,000). This bull has a very good set of carcass EBVs & indexes across the board that suggest he would suit the grass or grain fed market with very high growth, positive fats & high IMF. He has a slick hair type, extra length, tidy sheath setting, good size scrotal & is deep flanked. He is also very docile, balanced & exhibits great weight for age. Dam has 100% calving record. One of our favourites. Stud or top end commercial potential.



TRAITS OBSERVED: BWT, 200WT, 400WT, 600WT, SS, FAT, EMA, IMF

Angus	MARCH 2019 ANGUS AUSTRALIA BREEDPLAN																	Angus Brd	D/ Index (\$)	HeavyGrain	HeavyGrass
	CED	CE DTRS	G L (days)	Birth Wt.	200 Day	400 Day	600 Day	MCW	Milk (kg)	S S	DTC	CWt. (kg)	EMA	Rib Fat	Rump	RBY	IMF (%)				
EBV	0	+2.1	-5.9	+4.4	+54	+93	+133	+113	+16	+2.9	-9.9	+72	+2	+2.4	+3.3	-1.2	+1.9	\$144	\$115	\$152	\$137
Acc	52%	45%	69%	75%	70%	71%	74%	69%	58%	73%	45%	63%	63%	65%	64%	61%	61%				

Purchaser: _____ Price: \$ _____

LOT 4 ASCOT NEW AGE N379 SV Verified to Sire

CALVED: 8/09/17 IDENT: QQFN379 REGISTERED: HBR GENETIC STATUS: AMFU NHFU CAFU DDF

TE MANIA EMPEROR E343
SIRE: QQFH147 ASCOT HALLMARK H147
 MILLAH MURRAH BRENDA F123

JOHNES: Jbas 7 (QLD)

PERRY POWER DESIGN 715
DAM: VGGZ47 PERTANGUS Z47
 PERTANGUS W162



F	R	F	R	G	H	SHEATH	TEMP.
5	5	5	6	6	5	3	1

Top 1% 600D wt. Top 2% 200D wt. Top 5% 400D & carcass wts, Scrotal size. Top 30% Heavy grain index. Another Hallmark son & the heaviest Angus bull in the sale. He lives up to his Top 5% for 400 & 600 day weight EBVs. Good allround carcass trait performance bull with extra length, depth, thickness & heavy boned. A very powerful bull with good temperament & very good structural scores to boot. Dam has 100% calving record with 12 calves at 14 years of age.

TRAITS OBSERVED: BWT, 200WT, 400WT, 600WT, SS, FAT, EMA, IMF

Angus	MARCH 2019 ANGUS AUSTRALIA BREEDPLAN																	Angus Brd	D/ Index (\$)	HeavyGrain	HeavyGrass
	CED	CE DTRS	G L (days)	Birth Wt.	200 Day	400 Day	600 Day	MCW	Milk (kg)	S S	DTC	CWt. (kg)	EMA	Rib Fat	Rump	RBY	IMF (%)				
EBV	-2	-2.6	-4.4	+7.2	+60	+105	+154	+153	+11	+3	-4.6	+83	+0.8	-1.3	-1.6	+0.3	+1.5	\$129	\$107	\$142	\$124
Acc	52%	44%	68%	76%	71%	72%	74%	69%	62%	74%	45%	64%	63%	64%	64%	60%	61%				

Purchaser: _____ Price: \$ _____

Angus	MARCH 2019 ANGUS BREED AVERAGE EBVs																				
	CED	CE DTRS	G L (days)	Birth Wt.	200 Day	400 Day	600 Day	MCW	Milk (kg)	S S	DTC	CWt. (kg)	EMA	Rib Fat	Rump	RBY	IMF (%)				
AV	+0.2	+0.4	-4.0	+4.3	+44	+81	+106	+91	+15	+1.8	-4.2	+59	+5.1	+0.0	-0.2	+0.4	+1.7	+114	+109	+119	+112

LOT 5 ASCOT LOCH UP N366 SV **Verified to Sire**

CALVED: 19/08/17 IDENT: QQFN366 REGISTERED: HBR
 THOMAS UP RIVER 1614 **JOHNES: Jbas 7 (QLD)**
SIRE: NMML133 MILLAH MURRAH LOCH UP L133
 MILLAH MURRAH BRENDA H49
 BOYD ON TARGET 1083
DAM: NKLD93 KANSAS TARIKU D93
 KANSAS TARIKU B7

GENETIC STATUS: AMFU NHFU CAFU DDFU

F	R	F	R	E	W	SHEATH	TEMP.
7	6	6	6	5	6	4	2

Top 15% Rump fat & shorter days to calving. Top 20% Feed efficiency. Another good weight for age Loch Up son. Out of one of our best performing Kansas cows who always has one of the best calves. This bull exhibits thickness & length with slick skin type.



TRAITS OBSERVED: GL,BWT,200WT,400WT,600WT,SS,FAT,EMA,IMF

Angus	MARCH 2019 ANGUS AUSTRALIA BREEDPLAN																	Angus Brd	D/ Index (\$)	HeavyGrain	HeavyGrass
	CED	CE DTRS	G L (days)	Birth Wt.	200 Day	400 Day	600 Day	MCW	Milk (kg)	S S	DTC	CWt. (kg)	EMA	Rib Fat	Rump	RBY	IMF (%)				
EBV	-2.7	+0.4	-3	+5.8	+50	+89	+118	+100	+14	+1.4	-5.9	+65	+2.3	+0.2	+0.9	-0.3	+1.4	\$110	\$103	\$111	\$110
Acc	49%	38%	84%	75%	70%	71%	73%	66%	53%	73%	37%	59%	60%	60%	61%	55%	55%				

Purchaser: _____ Price: \$ _____

LOT 6 ASCOT NATIONAL N371 (APR) PV **Verified to Mating**

CALVED: 20/08/17 IDENT: QQFN371 REGISTERED: APR
 TE MANIA EMPEROR E343 **JOHNES: Jbas 7 (QLD)**
SIRE: QQFH147 ASCOT HALLMARK H147
 MILLAH MURRAH BRENDA F123
 DUNOON EVIDENT E614
DAM: QQFJ389 ASCOT TULIP J389
 ASCOT Y127

GENETIC STATUS: AMFU NHFU CAFU DDC

F	R	F	R	E	W	SHEATH	TEMP.
6	6	6	7	6	5	4	1

Top 10% 200D,400D,600D wts & Rump fat. Top 15% Scrotal size & shorter days to calving. Top 25% Carcase wt. A high growth, positive fat Hallmark son here with good weight for age. He is very broad backed, very thick right through & with a real sires head. Dam has 100% calving record.



TRAITS OBSERVED: BWT,200WT,400WT,600WT,SS,FAT,EMA,IMF

Angus	MARCH 2019 ANGUS AUSTRALIA BREEDPLAN																	Angus Brd	D/ Index (\$)	HeavyGrain	HeavyGrass
	CED	CE DTRS	G L (days)	Birth Wt.	200 Day	400 Day	600 Day	MCW	Milk (kg)	S S	DTC	CWt. (kg)	EMA	Rib Fat	Rump	RBY	IMF (%)				
EBV	-9.1	-5	-0.3	+7.2	+54	+97	+131	+119	+11	+2.6	-6.4	+68	+2.6	+0.4	+1.5	-0.5	+2	\$110	\$95	\$118	\$106
Acc	49%	41%	68%	74%	69%	69%	72%	67%	56%	71%	41%	61%	60%	61%	61%	57%	57%				

Purchaser: _____ Price: \$ _____

LOT 7 ASCOT NATIONWIDE N359 (APR) SV **Verified to Sire**

CALVED: 16/08/17 IDENT: QQFN359 REGISTERED: APR
 ASCOT HALLMARK H147 **JOHNES: Jbas 7 (QLD)**
SIRE: QQFL305 ASCOT LION HEART L305
 ASCOT H148
DAM: QQFB277 ASCOT B277

GENETIC STATUS: AMFU NHFU CAFU DDFU

F	R	F	R	E	W	SHEATH	TEMP.
6	6	6	6	5	5	5	2

Top 2% Scrotal size. Top 5% 200D,400D,600D & Carcase wts, Retail beef yield. First of the Ascot Lion Heart sons in the sale. Lion Heart was sold in our 2016 sale to Ben Nevis & Trio Angus studs for \$70,000. He is breeding very well for them & us. This bull is a high growth deep sided bull exhibiting a slick coat, large scrotal & a tidy sheath setting, with good thickness & is deep sided. Dam has 100% calving record. Well worth considering.



TRAITS OBSERVED: GL,BWT,200WT,400WT,600WT,SS,FAT,EMA,IMF

Angus	MARCH 2019 ANGUS AUSTRALIA BREEDPLAN																	Angus Brd	D/ Index (\$)	HeavyGrain	HeavyGrass
	CED	CE DTRS	G L (days)	Birth Wt.	200 Day	400 Day	600 Day	MCW	Milk (kg)	S S	DTC	CWt. (kg)	EMA	Rib Fat	Rump	RBY	IMF (%)				
EBV	-6.1	-3.1	-4.2	+8.2	+56	+104	+136	+137	+9	+5.5	-4.9	+80	+6	-2	-2.1	+2.3	+1.6	\$127	\$116	\$143	\$120
Acc	36%	25%	83%	72%	65%	66%	69%	60%	48%	68%	28%	53%	52%	52%	54%	47%	45%				

Purchaser: _____ Price: \$ _____

Angus	MARCH 2019 ANGUS BREED AVERAGE EBVs																				
	CED	CE DTRS	G L (days)	Birth Wt.	200 Day	400 Day	600 Day	MCW	Milk (kg)	S S	DTC	CWt. (kg)	EMA	Rib Fat	Rump	RBY	IMF (%)				
AV	+0.2	+0.4	-4.0	+4.3	+44	+81	+106	+91	+15	+1.8	-4.2	+59	+5.1	+0.0	-0.2	+0.4	+1.7	+114	+109	+119	+112

LOT 8

ASCOT HALLMARK N384 PV

Verified to Mating

CALVED: 16/09/17 IDENT: QQFN384 REGISTERED: HBR
 TE MANIA EMPEROR E343 **JOHNES: Jbas 7 (QLD)**

GENETIC STATUS: AMFU NHFU CAFU DDFU

SIRE: QQFH147 ASCOT HALLMARK H147
 MILLAH MURRAH BRENDA F123

DAM: VOND449 BANQUET TWILIGHT D449
 BANQUET TWILIGHT Y231

F	R	F	R			SHEATH	TEMP.
7	6	6	6	5	5	4	1

Top 1% 600D wt & Scrotal size. Top 5% 200D, 400D & Carcase wts. Top 30% Heavy grain index. A slightly younger Hallmark son with top 5% growth traits, above average IMF & great weight for age. He has added length, slick coat & large scrotal. His dam is a big volume Banquet cow with 100% calving record.



TRAITS OBSERVED: BWT, 200WT, 400WT, 600WT, SS, FAT, EMA, IMF

Angus	MARCH 2019 ANGUS AUSTRALIA BREEDPLAN																		Angus Brd	D/ Index (\$)	HeavyGrain	HeavyGrass
	CED	CE DTRS	G L (days)	Birth Wt.	200 Day	400 Day	600 Day	MCW	Milk (kg)	S S	DTC	CWt. (kg)	EMA	Rib Fat	Rump	RBY	IMF (%)					
EBV	-8.1	-3	-3.6	+9.2	+56	+102	+140	+144	+8	+3.7	-4.9	+76	+1.8	-1.7	-1.4	+0.8	+1.9	\$116	\$101	\$132	\$108	
Acc	49%	40%	69%	75%	70%	71%	73%	67%	59%	72%	41%	62%	61%	62%	62%	58%	58%					

Purchaser: _____ Price: \$ _____

LOT 9

ASCOT HALLMARK N376 SV

Verified to Sire

CALVED: 26/08/17 IDENT: QQFN376 REGISTERED: HBR
 TE MANIA EMPEROR E343 **JOHNES: Jbas 7 (QLD)**

GENETIC STATUS: AMFU NHFU CAFU DDFU

SIRE: QQFH147 ASCOT HALLMARK H147
 MILLAH MURRAH BRENDA F123

DAM: VOND282 BANQUET DREAM D282
 BANQUET DREAM Y152

F	R	F	R			SHEATH	TEMP.
6	6	6	6	6	5	5	1

Top 5% Scrotal size & Shorter days to calving. Top 10% Rump fat. Top 15% 600D wt. Top 20% 400D wt. Top 25% 200D wt. Once again a high growth, positive fats Hallmark son out of another big volume, productive banquet female with 100% calving record. He has good skin type, is deep sided with a large scrotal & a strong sire's head.



TRAITS OBSERVED: BWT, 200WT, 400WT, 600WT, SS, FAT, EMA, IMF

Angus	MARCH 2019 ANGUS AUSTRALIA BREEDPLAN																		Angus Brd	D/ Index (\$)	HeavyGrain	HeavyGrass
	CED	CE DTRS	G L (days)	Birth Wt.	200 Day	400 Day	600 Day	MCW	Milk (kg)	S S	DTC	CWt. (kg)	EMA	Rib Fat	Rump	RBY	IMF (%)					
EBV	-5.3	-2.2	-2.7	+6.5	+48	+88	+115	+105	+9	+2.9	-8	+62	+1.6	+0.6	+1.6	-0.4	+1.4	\$109	\$98	\$111	\$105	
Acc	51%	43%	66%	74%	70%	71%	73%	67%	59%	72%	44%	62%	61%	62%	62%	58%	59%					

Purchaser: _____ Price: \$ _____

LOT 10

ASCOT LOCH UP N363 SV

Verified to Sire

CALVED: 18/08/17 IDENT: QQFN363 REGISTERED: HBR
 THOMAS UP RIVER 1614 **JOHNES: Jbas 7 (QLD)**

GENETIC STATUS: AMFU NHFU CAFU DDFU

SIRE: NMML133 MILLAH MURRAH LOCH UP L133
 MILLAH MURRAH BRENDA H49

DAM: NKLA32 KANSAS ANNIE A32
 AMAROO EXPO ANNIE U024

F	R	F	R			SHEATH	TEMP.
7	7	7	7	6	5	5	1

Top 10% 200D wt & Feed efficiency. Top 15% Carcase wt & Retail beef yield. Top 20% 400D & 600D wts. Good weight for age in this bull combined with a very balanced set of carcass trait EBVs. He exhibits that good slick skin type as most of these bulls do & has extra thickness right through, similar to his great sire Loch Up. Dam has 100% calving record with 11 calves at 13 years of age.



TRAITS OBSERVED: GL, BWT, 200WT, 400WT, 600WT, SS, FAT, EMA, IMF

Angus	MARCH 2019 ANGUS AUSTRALIA BREEDPLAN																		Angus Brd	D/ Index (\$)	HeavyGrain	HeavyGrass
	CED	CE DTRS	G L (days)	Birth Wt.	200 Day	400 Day	600 Day	MCW	Milk (kg)	S S	DTC	CWt. (kg)	EMA	Rib Fat	Rump	RBY	IMF (%)					
EBV	-1.2	+0.9	-4.1	+5	+53	+92	+123	+102	+16	+2.1	-4.1	+72	+5.5	-1.4	-2	+1.3	+1.6	\$121	\$113	\$127	\$118	
Acc	50%	38%	84%	76%	72%	72%	74%	67%	56%	73%	38%	61%	61%	62%	63%	57%	57%					

Purchaser: _____ Price: \$ _____

Angus	MARCH 2019 ANGUS BREED AVERAGE EBVs																				
	CED	CE DTRS	G L (days)	Birth Wt.	200 Day	400 Day	600 Day	MCW	Milk (kg)	S S	DTC	CWt. (kg)	EMA	Rib Fat	Rump	RBY	IMF (%)				
AV	+0.2	+0.4	-4.0	+4.3	+44	+81	+106	+91	+15	+1.8	-4.2	+59	+5.1	+0.0	-0.2	+0.4	+1.7	+114	+109	+119	+112

LOT 11 ASCOT HALLMARK N382 SV **Verified to Sire**

CALVED: 11/09/17 IDENT: QQFN382 REGISTERED: HBR

GENETIC STATUS: AMFU NHFU CAFU DDFU

TE MANIA EMPEROR E343
SIRE: QQFH147 ASCOT HALLMARK H147
 MILLAH MURRAH BRENDA F123

JOHNES: Jbas 7 (QLD)

CARABAR DIRECTION B35 E52
DAM: QQFH167 ASCOT H167
 KANSAS BARBARA A71

F	R	F	R			SHEATH	TEMP.
7	6	6	6	5	5	4	1

Top 5% 600D wt. Top 10% 200D, 400D & Carcase wts. Top 20% Shorter days to calving. Top 25% Milk & Scrotal size. A clean coated, bigger framed bull with extra length here that is slightly later maturing we think. He combines good growth with good IMF EBVs. Dam has 100% calving record.



TRAITS OBSERVED: BWT, 200WT, 400WT, 600WT, SS, FAT, EMA, IMF

Angus	MARCH 2019 ANGUS AUSTRALIA BREEDPLAN																	Angus Brd	D/ Index (\$)	HeavyGrain	HeavyGrass
	CED	CE DTRS	G L (days)	Birth Wt.	200 Day	400 Day	600 Day	MCW	Milk (kg)	S S	DTC	CWt. (kg)	EMA	Rib Fat	Rump	RBY	IMF (%)				
EBV	-1.7	-0.7	-3.3	+5.7	+54	+97	+137	+110	+17	+2.3	-5.8	+76	+0.9	-0.3	-0.1	-0.7	+2	\$125	\$106	\$135	\$121
Acc	49%	40%	64%	74%	70%	70%	73%	68%	57%	72%	41%	62%	61%	62%	63%	58%	59%				

Purchaser: _____ Price: \$ _____

LOT 12 ASCOT NAVARONE N374 (APR) SV **Verified to Sire**

CALVED: 21/08/17 IDENT: QQFN374 REGISTERED: APR

GENETIC STATUS: AMFU NHFU CAFU DDFU

THOMAS UP RIVER 1614
SIRE: NMML133 MILLAH MURRAH LOCH UP L133
 MILLAH MURRAH BRENDA H49

JOHNES: Jbas 7 (QLD)

DAM: QQFB355 ASCOT B355

F	R	F	R			SHEATH	TEMP.
7	6	6	6	6	5	5	2

Top 10% 200D wt & Feed efficiency. Top 20% 400D wt. Another bull with good length, clean coated & large scrotal.



TRAITS OBSERVED: GL, BWT, 200WT, 400WT, 600WT, SS, FAT, EMA, IMF

Angus	MARCH 2019 ANGUS AUSTRALIA BREEDPLAN																	Angus Brd	D/ Index (\$)	HeavyGrain	HeavyGrass
	CED	CE DTRS	G L (days)	Birth Wt.	200 Day	400 Day	600 Day	MCW	Milk (kg)	S S	DTC	CWt. (kg)	EMA	Rib Fat	Rump	RBY	IMF (%)				
EBV	-9.1	-4.8	-2.1	+8	+53	+91	+118	+107	+11	+1.4	-3.1	+67	+0.8	-0.8	-0.4	-0.1	+1.8	\$83	\$85	\$85	\$84
Acc	41%	28%	84%	73%	68%	68%	71%	64%	50%	70%	29%	55%	54%	55%	56%	49%	48%				

Purchaser: _____ Price: \$ _____

LOT 13 ASCOT LOCH UP N369 SV **Verified to Sire**

CALVED: 20/08/17 IDENT: QQFN369 REGISTERED: HBR

GENETIC STATUS: AMFU NHFU CAFU DDFU

THOMAS UP RIVER 1614
SIRE: NMML133 MILLAH MURRAH LOCH UP L133
 MILLAH MURRAH BRENDA H49

JOHNES: Jbas 7 (QLD)

KANSAS OVERLANDER Z239
DAM: NKLD122 KANSAS FANCY D122
 KANSAS FANCY V44

F	R	F	R			SHEATH	TEMP.
7	6	7	7	6	5	5	2

Top 1% Feed efficiency. Top 2% 200D wt. Top 5% 400D, 600D & carcass wts, Scrotal size & retail beef yield. A Loch Up son with high weight EBVs, above average IMF & also good weight for age like most of the bulls in this sale. He has added bone, good length & good skin type. Out of a Kansas dam with 100% calving record.



TRAITS OBSERVED: GL, BWT, 200WT, 400WT, 600WT, SS, FAT, EMA, IMF

Angus	MARCH 2019 ANGUS AUSTRALIA BREEDPLAN																	Angus Brd	D/ Index (\$)	HeavyGrain	HeavyGrass
	CED	CE DTRS	G L (days)	Birth Wt.	200 Day	400 Day	600 Day	MCW	Milk (kg)	S S	DTC	CWt. (kg)	EMA	Rib Fat	Rump	RBY	IMF (%)				
EBV	-6.1	-2.4	-3	+8.3	+61	+103	+139	+130	+14	+3	-3.1	+80	+2.2	-4.2	-5	+1.9	+1.9	\$112	\$106	\$128	\$106
Acc	47%	34%	84%	75%	70%	71%	73%	66%	53%	73%	36%	59%	60%	61%	62%	55%	55%				

Purchaser: _____ Price: \$ _____

Angus	MARCH 2019 ANGUS BREED AVERAGE EBVs																
	CED	CE DTRS	G L (days)	Birth Wt.	200 Day	400 Day	600 Day	MCW	Milk (kg)	S S	DTC	CWt. (kg)	EMA	Rib Fat	Rump	RBY	IMF (%)
AV	+0.2	+0.4	-4.0	+4.3	+44	+81	+106	+91	+15	+1.8	-4.2	+59	+5.1	+0.0	-0.2	+0.4	+1.7

LOT 14 ASCOT NETHERBY N547 (APR) SV

Verified to Sire

CALVED: 5/08/17 **IDENT:** QQFN547 **REGISTERED:** APR

GENETIC STATUS: AMFU NHFU CAFU DDFU

HIGHLANDER OF STERN AB **JOHNES:** Jbas 7 (NSW)
SIRE: NMMG7 MILLAH MURRAH HIGHLANDER G7
 MILLAH MURRAH PRUE E16

AYRVALE BARTEL E7
DAM: QQFH75 ASCOT H75
 ASCOT B355

F	R	F	R			SHEATH	TEMP.
6	6	6	7	6	5	4	1

Top 15% milk. Top 20% IMF, 600D & Carcase wts, Calving ease, Angus breeding & Heavy grain indexes. Top 25% 400D wt, Scrotal size & Heavy grass indexes. A well balanced Millah Murrah Highlander G7 son here with great set of carcass EBVs including good growth & high IMF EBV. G7 has sired bulls that have sold to \$18,000 for us & continues to do well. Dam has 100% calving record. This is a good all round bull with slick skin type & large scrotal to add to the package.



TRAITS OBSERVED: BWT, 200WT, 400WT, 600WT(x2), SS, FAT, EMA, IMF

Angus	MARCH 2019 ANGUS AUSTRALIA BREEDPLAN																Angus Brd	D/ Index (\$)	HeavyGrain	HeavyGrass	
	CED	CE DTRS	G L (days)	Birth Wt.	200 Day	400 Day	600 Day	MCW	Milk (kg)	S S	DTC	CWt. (kg)	EMA	Rib Fat	Rump	RBY					IMF (%)
EBV	+2.3	+1.6	-4.1	+4.1	+47	+90	+123	+104	+19	+2.3	-4.7	+70	+3.6	-1.1	-0.3	0	+2.5	\$131	\$116	\$146	\$125
Acc	48%	42%	67%	74%	69%	70%	73%	67%	55%	72%	40%	59%	58%	59%	60%	54%	53%				

Purchaser: _____ Price: \$ _____

LOT 15 ASCOT LION HEART N509 (APR) SV

Verified to Sire

CALVED: 20/07/17 **IDENT:** QQFN509 **REGISTERED:** APR

GENETIC STATUS: AMFU NHFU CAFU DDFU

ASCOT HALLMARK H147 **JOHNES:** Jbas 7 (NSW)
SIRE: QQFL305 ASCOT LION HEART L305
 ASCOT H148

CARABAR DIRECTION B35 E52
DAM: QQFJ314 ASCOT TYSON J314
 ASCOT Y343

F	R	F	R			SHEATH	TEMP.
6	6	6	6	4	5	4	2

Top 1% Scrotal size. Top 2% 400D, 600D & Carcase wt. Top 5% 200D wt. Top 15% Angus Breeding, Heavy grass & Heavy grain indexes. Top 20% Domestic index. A good weight for age Lion Heart son with high weight EBVs, IMF & good indexes, good skin type & large scrotal. Will suit many markets in either the grass or grain fed. Dam has 100% calving record.



TRAITS OBSERVED: BWT, 200WT, 400WT, 600WT(x2), SS, FAT, EMA, IMF

Angus	MARCH 2019 ANGUS AUSTRALIA BREEDPLAN																Angus Brd	D/ Index (\$)	HeavyGrain	HeavyGrass	
	CED	CE DTRS	G L (days)	Birth Wt.	200 Day	400 Day	600 Day	MCW	Milk (kg)	S S	DTC	CWt. (kg)	EMA	Rib Fat	Rump	RBY					IMF (%)
EBV	-1.6	-1.3	-4.2	+5.8	+56	+106	+143	+126	+17	+4.8	-5.6	+83	+2.6	-1.2	-0.9	+0.7	+1.8	\$136	\$119	\$150	\$130
Acc	38%	27%	59%	73%	67%	68%	71%	64%	47%	69%	32%	56%	56%	57%	58%	51%	49%				

Purchaser: _____ Price: \$ _____

LOT 16 ASCOT KINGDOM N500 SV

Verified to Sire

CALVED: 26/07/17 **IDENT:** QQFN500 **REGISTERED:** HBR

GENETIC STATUS: AMFU NHFU CAFU DDFU

HINGAIA 469 **JOHNES:** Jbas 7 (NSW)
SIRE: NMMK35 MILLAH MURRAH KINGDOM K35
 MILLAH MURRAH FLOWER G41

CARABAR DIRECTION B35 E52
DAM: QQFJ372 ASCOT BURNETTE J372
 FORRES BURNETTE C13

F	R	F	R			SHEATH	TEMP.
6	6	6	7	6	5	4	1

Top 2% 600D wt. Top 5% 200D & 400D wts, Eye Muscle area, Scrotal size. Top 10% Carcase wt. Top 15% Retail beef yield & heavy grass index. Top 30% Rump fat. A stand out bull here by the \$150,000 Millah Murrah Kingdom sire. He has very high 200, 400 & 600 day weight EBVs combined with a very high EMA EBV of 9.0 & high positive fats. In addition he is docile, is deep flanked with good length & has large scrotal. Dam has 100% calving record. He would suit the grass fed market well.



TRAITS OBSERVED: BWT, 200WT, 400WT, 600WT(x2), SS, FAT, EMA, IMF

Angus	MARCH 2019 ANGUS AUSTRALIA BREEDPLAN																Angus Brd	D/ Index (\$)	HeavyGrain	HeavyGrass	
	CED	CE DTRS	G L (days)	Birth Wt.	200 Day	400 Day	600 Day	MCW	Milk (kg)	S S	DTC	CWt. (kg)	EMA	Rib Fat	Rump	RBY					IMF (%)
EBV	-4.5	-2.2	-2.6	+7.4	+58	+99	+139	+123	+12	+3.3	-5.4	+73	+9	0	+0.5	+1.4	+0.4	\$125	\$110	\$122	\$126
Acc	50%	45%	64%	74%	69%	70%	73%	67%	53%	72%	40%	61%	61%	62%	62%	58%	58%				

Purchaser: _____ Price: \$ _____

Angus	MARCH 2019 ANGUS BREED AVERAGE EBVs																				
	CED	CE DTRS	G L (days)	Birth Wt.	200 Day	400 Day	600 Day	MCW	Milk (kg)	S S	DTC	CWt. (kg)	EMA	Rib Fat	Rump	RBY	IMF (%)				
AV	+0.2	+0.4	-4.0	+4.3	+44	+81	+106	+91	+15	+1.8	-4.2	+59	+5.1	+0.0	-0.2	+0.4	+1.7	+114	+109	+119	+112

LOT 17 ASCOT KALUHA N588 SV **Verified to Sire**

CALVED: 29/07/17 IDENT: QQFN588 REGISTERED: HBR

GENETIC STATUS: AMFU NHFU CAFU DDFU

MILWILLAH GATSBY G279 **JOHNES: Jbas 7 (NSW)**
SIRE: NBHK330 CLUNIE RANGE KALUHA K330
 CLUNIE RANGE PRINCESS H381

GLENLACHIE KRUGERAND EXEL C5
DAM: QHAF67 VALORBROOK BURNETTE F67
 VALORBROOK BURNETTE Y19



F	R	F	R			SHEATH	TEMP.
6	5	6	6	5	5	5	1

Top 5% Rib & Rump fats, shorter days to calving. Top 25% 200D, 400D & 600D wts. This is the first bull we are selling by the Clunie range Sire "Kahlua", we purchased for \$20,000. His sons including this lot exhibit extra length & good, clean skin types like their sire. This bull has good weight for age & a balanced set of EBVs with high positive fats to suit the grass fed market.

TRAITS OBSERVED: BWT,200WT,400WT,600WT(x2),SS,FAT,EMA,IMF

Angus	MARCH 2019 ANGUS AUSTRALIA BREEDPLAN																	Angus Brd	D/ Index (\$)	HeavyGrain	HeavyGrass
	CED	CE DTRS	G L (days)	Birth Wt.	200 Day	400 Day	600 Day	MCW	Milk (kg)	S S	DTC	CWt. (kg)	EMA	Rib Fat	Rump	RBY	IMF (%)				
EBV	+0.5	-0.4	-3.8	+4.6	+50	+90	+118	+103	+15	+0.7	-7.3	+68	+5	+1.9	+1.8	-0.6	+1.8	\$126	\$112	\$130	\$122
Acc	42%	33%	61%	74%	68%	69%	72%	64%	49%	70%	34%	57%	57%	57%	59%	52%	51%				

Purchaser: _____ Price: \$ _____

LOT 18 ASCOT HIGHLANDER N543 SV **Verified to Sire**

CALVED: 5/08/17 IDENT: QQFN543 REGISTERED: HBR

GENETIC STATUS: AMFU NHFU CAFU DDFU

HIGHLANDER OF STERN AB **JOHNES: Jbas 7 (NSW)**
SIRE: NMMG7 MILLAH MURRAH HIGHLANDER G7
 MILLAH MURRAH PRUE E16

TE MANIA EMPEROR E343
DAM: QQFH94 ASCOT H94
 KANSAS ANNIE B80



F	R	F	R			SHEATH	TEMP.
6	6	6	6	5	5	5	2

Top 10% 600D wt. Top 15% Calving ease & Heavy grain index. Top 20% IMF, Feed efficiency, Shorter gestation length, Angus breeding & Heavy grass indexes. Top 25% 400D & Carcass wts. We just love these G7 sons & he is no exception. Good weight for age, good structurally and balanced EBVs with good growth & high IMF this bull is very thick & powerful with good skin type. Dam has 100% calving record.

TRAITS OBSERVED: BWT,200WT,400WT,600WT(x2),SS,FAT,EMA,IMF

Angus	MARCH 2019 ANGUS AUSTRALIA BREEDPLAN																	Angus Brd	D/ Index (\$)	HeavyGrain	HeavyGrass
	CED	CE DTRS	G L (days)	Birth Wt.	200 Day	400 Day	600 Day	MCW	Milk (kg)	S S	DTC	CWt. (kg)	EMA	Rib Fat	Rump	RBY	IMF (%)				
EBV	+2.6	+1.9	-5.7	+4.3	+46	+89	+124	+109	+15	+1.6	-4	+66	+4.4	-1.7	-1.7	+0.3	+2.5	\$131	\$115	\$149	\$124
Acc	49%	43%	68%	75%	70%	70%	73%	67%	56%	72%	42%	60%	60%	60%	61%	56%	56%				

Purchaser: _____ Price: \$ _____

LOT 19 ASCOT HIGHLANDER N511 (APR) SV **Verified to Sire**

CALVED: 24/07/17 IDENT: QQFN511 REGISTERED: APR

GENETIC STATUS: AMFU NHFU CAFU DDFU

HIGHLANDER OF STERN AB **JOHNES: Jbas 7 (NSW)**
SIRE: NMMG7 MILLAH MURRAH HIGHLANDER G7
 MILLAH MURRAH PRUE E16

TEXAS XCSTASY A236
DAM: QQFG4 ASCOT G4
 ASCOT U276



F	R	F	R			SHEATH	TEMP.
6	5	6	6	6	5	4	2

Top 10% Calving ease Dir. Top 15% Calving ease Dtrs. Low Birth wt (His 37kg) Top 20% Shorter gestation length. Top 25% Rump fat. Another millah Murrah G 7 son who's EBVs suggest that he SHOULD SUIT HEIFERS OR COWS. Good all round bull with that bit heavier bone, slick skin & strong head. Dam has 100% calving record.

TRAITS OBSERVED: BWT,200WT,400WT,600WT(x2),SS,FAT,EMA,IMF

Angus	MARCH 2019 ANGUS AUSTRALIA BREEDPLAN																	Angus Brd	D/ Index (\$)	HeavyGrain	HeavyGrass
	CED	CE DTRS	G L (days)	Birth Wt.	200 Day	400 Day	600 Day	MCW	Milk (kg)	S S	DTC	CWt. (kg)	EMA	Rib Fat	Rump	RBY	IMF (%)				
EBV	+3.1	+2.7	-5.9	+3.3	+41	+76	+106	+116	+14	+1.7	-4	+61	+3.9	-0.4	+0.6	-0.2	+1.7	\$107	\$99	\$110	\$106
Acc	44%	36%	60%	74%	68%	69%	72%	66%	54%	70%	35%	57%	56%	58%	59%	53%	51%				

Purchaser: _____ Price: \$ _____

Angus	MARCH 2019 ANGUS BREED AVERAGE EBVs																
	CED	CE DTRS	G L (days)	Birth Wt.	200 Day	400 Day	600 Day	MCW	Milk (kg)	S S	DTC	CWt. (kg)	EMA	Rib Fat	Rump	RBY	IMF (%)
AV	+0.2	+0.4	-4.0	+4.3	+44	+81	+106	+91	+15	+1.8	-4.2	+59	+5.1	+0.0	-0.2	+0.4	+1.7

LOT 20 ASCOT LION HEART N512 (APR) SV **Verified to Sire**

CALVED: 17/07/17 IDENT: QQFN512 REGISTERED: APR GENETIC STATUS: AMFU NHFU CAFU DDFU

ASCOT HALLMARK H147 **JOHNES: Jbas 7 (NSW)**
SIRE: QQFL305 ASCOT LION HEART L305
 ASCOT H148
 AYRVALE BARTEL E7
DAM: QQFJ327 ASCOT TITAN J327
 ASCOT Y354



F	R	F	R			SHEATH	TEMP.
6	5	6	7	6	5	5	1

Top 5% 400D,600D & Carcase wts,Scrotal size,Angus breeding & Heavy grain indexes.Top 10% 200D wt,Domestic & Heavy grass indexes.Top 15% Shorter days to calving.Top 20% Retail beef yield.Top 25% IMF. A heavy young bull with top end 200,400,600 Day weight EBVs combined with high IMF EBV & good indexes across the board. Will suit many markets. As with many of the bulls he exhibits good length,slick skin & good scrotal measurement.Dam has 100% calving record.

TRAITS OBSERVED: BWT,200WT,400WT,600WT(x2),SS,FAT,EMA,IMF

Angus	MARCH 2019 ANGUS AUSTRALIA BREEDPLAN																Angus Brd	D/ Index (\$)	HeavyGrain	HeavyGrass	
	CED	CE DTRS	G L (days)	Birth Wt.	200 Day	400 Day	600 Day	MCW	Milk (kg)	S S	DTC	CWt. (kg)	EMA	Rib Fat	Rump	RBY					IMF (%)
EBV	-2.2	0	-4.4	+6.2	+54	+102	+131	+123	+13	+3.2	-6.6	+79	+5.4	-2.1	-1.9	+1.1	+2.4	\$140	\$124	\$161	\$129
Acc	42%	34%	66%	74%	68%	68%	71%	65%	50%	70%	36%	57%	57%	58%	59%	53%	53%				

Purchaser: _____ Price: \$ _____

LOT 21 ASCOT KALUHA N518 (APR) SV **Verified to Sire**

CALVED: 28/07/17 IDENT: QQFN518 REGISTERED: APR GENETIC STATUS: AMFU NHFU CAFU DDFU

MILWILLAH GATSBY G279 **JOHNES: Jbas 7 (NSW)**
SIRE: NBHK330 CLUNIE RANGE KALUHA K330
 CLUNIE RANGE PRINCESS H381
 ARDROSSAN EQUATOR A241
DAM: QQFH60 ASCOT H60
 ASCOT Y971



F	R	F	R			SHEATH	TEMP.
6	5	6	6	6	5	5	2

Top 5% Rib & Rump fats.Top 10% Shorter days to calving.Top 15% IMF,Scrotal size,Carcase wt,Angus breeding,Heavy grain & grass indexes.Top 20% 600D wt & Shorter gestation length.Top 25% 400D wt & Milk.Top 30% Calving ease. Versatile Clunie Range Kahlua son here with good weight for age, good growth, very positive fat EBVs & high IMF EBVs.Dam has 100% calving record. On top of this his EBVs SUGGEST HE SHOULD SUIT HEIFERS OR COWS.

TRAITS OBSERVED: BWT,200WT,400WT,600WT(x2),SS,FAT,EMA,IMF

Angus	MARCH 2019 ANGUS AUSTRALIA BREEDPLAN																Angus Brd	D/ Index (\$)	HeavyGrain	HeavyGrass	
	CED	CE DTRS	G L (days)	Birth Wt.	200 Day	400 Day	600 Day	MCW	Milk (kg)	S S	DTC	CWt. (kg)	EMA	Rib Fat	Rump	RBY					IMF (%)
EBV	+1.5	+0.4	-5.8	+3.8	+47	+88	+116	+101	+17	+2.7	-7.1	+70	+3.7	+1.8	+2.3	-0.8	+2.7	\$133	\$116	\$146	\$125
Acc	44%	37%	68%	74%	68%	69%	72%	65%	51%	71%	38%	58%	57%	58%	59%	53%	53%				

Purchaser: _____ Price: \$ _____

LOT 22 ASCOT KALUHA N507 (APR) SV **Verified to Sire**

CALVED: 24/07/17 IDENT: QQFN507 REGISTERED: APR GENETIC STATUS: AMFU NHC CAFU DDC

MILWILLAH GATSBY G279 **JOHNES: Jbas 7 (NSW)**
SIRE: NBHK330 CLUNIE RANGE KALUHA K330
 CLUNIE RANGE PRINCESS H381
 DOUBLE D NEW DESIGN 1407 C45
DAM: QBJF4 DANCE NEW DESIGN C45 F4
 DOUBLE D NEW DESIGN V1035 A188



F	R	F	R			SHEATH	TEMP.
5	7	5	6	5	5	4	1

Top 15% Calving ease.Top 20% IMF,Eye muscle area,600D & Carcase wts,Shorter gestation length,Angus breeding & heavy grain indexes.Top 30% 400D wt. Nice balance of EBVs here balancing a good 600 day weight EBV & with high IMF & EMA EBVs. Like most of the Kahlua sons he has good length & good skin type.

TRAITS OBSERVED: BWT,200WT,400WT,600WT(x2),SS,FAT,EMA,IMF

Angus	MARCH 2019 ANGUS AUSTRALIA BREEDPLAN																Angus Brd	D/ Index (\$)	HeavyGrain	HeavyGrass	
	CED	CE DTRS	G L (days)	Birth Wt.	200 Day	400 Day	600 Day	MCW	Milk (kg)	S S	DTC	CWt. (kg)	EMA	Rib Fat	Rump	RBY					IMF (%)
EBV	+2.7	+0.6	-5.7	+4	+46	+87	+118	+102	+14	+1.1	-4.1	+69	+7.1	-0.8	-1.8	+0.7	+2.5	\$131	\$117	\$147	\$124
Acc	43%	35%	68%	74%	68%	68%	71%	63%	50%	71%	34%	57%	56%	56%	58%	52%	51%				

Purchaser: _____ Price: \$ _____

Angus	MARCH 2019 ANGUS BREED AVERAGE EBVs																				
	CED	CE DTRS	G L (days)	Birth Wt.	200 Day	400 Day	600 Day	MCW	Milk (kg)	S S	DTC	CWt. (kg)	EMA	Rib Fat	Rump	RBY	IMF (%)				
AV	+0.2	+0.4	-4.0	+4.3	+44	+81	+106	+91	+15	+1.8	-4.2	+59	+5.1	+0.0	-0.2	+0.4	+1.7	+114	+109	+119	+112

LOT 23 ASCOT HIGHLANDER N516 SV **Verified to Sire**

CALVED: 29/07/17 IDENT: QQFN516 REGISTERED: HBR

GENETIC STATUS: AMFU NHFU CAFU DDFU

HIGHLANDER OF STERN AB **JOHNES: Jbas 7 (NSW)**
SIRE: NMMG7 MILLAH MURRAH HIGHLANDER G7
 MILLAH MURRAH PRUE E16

AYRVALE BARTEL E7
DAM: QQFH83 ASCOT H83
 KANSAS HEART B203

F	R	F	R			SHEATH	TEMP.
6	6	6	6	5	5	5	2



Top 5% Rump fat, Calving ease & Shorter days to calving. Top 15% lower Birth wt & Shorter gestation length. Top 20% Milk. Top 25% IMF, Angus breeding & Heavy grass indexes. Top 30% Heavy grain index. This is a thick, deep sided bull with the added advantage that his EBVs SUGGEST HE SHOULD SUIT HEIFERS OR COWS. Dam has 100% calving record. His carcass traits with high positive fats & high IMF indicate he will suit either the grass or grain fed markets.

TRAITS OBSERVED: BWT,200WT,400WT,600WT(x2),SS,FAT,EMA,IMF

Angus	MARCH 2019 ANGUS AUSTRALIA BREEDPLAN																		Angus Brd	D/ Index (\$)	HeavyGrain	HeavyGrass
	CED	CE DTRS	G L (days)	Birth Wt.	200 Day	400 Day	600 Day	MCW	Milk (kg)	S S	DTC	CWt. (kg)	EMA	Rib Fat	Rump	RBY	IMF (%)					
EBV	+3.6	+3.4	-6.5	+2.5	+43	+76	+101	+77	+18	+2.1	-7.9	+58	+4.8	+0.4	+1.8	-0.3	+2.2	\$127	\$114	\$134	\$122	
Acc	49%	43%	68%	74%	70%	70%	73%	67%	56%	72%	41%	60%	60%	61%	61%	56%	56%					

Purchaser: _____ Price: \$ _____

LOT 24 ASCOT NELSON N548 SV **Verified to Sire**

CALVED: 5/08/17 IDENT: QQFN548 REGISTERED: HBR

GENETIC STATUS: AMFU NHFU CAFU DDC

HIGHLANDER OF STERN AB **JOHNES: Jbas 7 (NSW)**
SIRE: NMMG7 MILLAH MURRAH HIGHLANDER G7
 MILLAH MURRAH PRUE E16

RENNYLEA EDMUND E11
DAM: QQFH92 ASCOT H92
 KANSAS RITA B165

F	R	F	R			SHEATH	TEMP.
5	5	6	6	5	5	4	2



Top 5% Calving ease & Lower birth wt. Top 10% Shorter days to calving. Top 15% Shorter gestation length. Top 20% Eye muscle area. Top 25% IMF, Angus breeding, Domestic & Heavy grain indexes. An extra thick, deep sided bull here with slick coat & good scrotal measurement with high IMF EBV. His EBVs SUGGEST HE SHOULD SUIT HEIFERS OR COWS AS A BONUS. Dam has 100% calving record.

TRAITS OBSERVED: BWT,200WT,400WT,600WT(x2),SS,FAT,EMA,IMF

Angus	MARCH 2019 ANGUS AUSTRALIA BREEDPLAN																		Angus Brd	D/ Index (\$)	HeavyGrain	HeavyGrass
	CED	CE DTRS	G L (days)	Birth Wt.	200 Day	400 Day	600 Day	MCW	Milk (kg)	S S	DTC	CWt. (kg)	EMA	Rib Fat	Rump	RBY	IMF (%)					
EBV	+3.8	+2.6	-6.4	+1.9	+40	+75	+98	+80	+16	+1.8	-6.5	+58	+7.1	+0.1	-0.5	+0.9	+2.4	\$129	\$118	\$141	\$121	
Acc	50%	44%	68%	75%	70%	71%	74%	68%	57%	73%	42%	60%	61%	61%	62%	57%	56%					

Purchaser: _____ Price: \$ _____

LOT 25 ASCOT KALUHA N506 SV **Verified to Sire**

CALVED: 28/07/17 IDENT: QQFN506 REGISTERED: HBR

GENETIC STATUS: AMFU NHFU CAFU DDFU

MILWILLAH GATSBY G279 **JOHNES: Jbas 7 (NSW)**
SIRE: NBHK330 CLUNIE RANGE KALUHA K330
 CLUNIE RANGE PRINCESS H381

ARDROSSAN EQUATOR A241
DAM: QQFH93 ASCOT H93
 KANSAS RUBY A195

F	R	F	R			SHEATH	TEMP.
6	6	6	6	6	5	4	2



Top 5% shorter days to calving. Top 15% IMF, Angus Breeding & Heavy Grain Indexes. Top 20% Milk, Shorter gestation length, Domestic & Heavy Grass indexes. Top 25% Carcase wt. Long, slick bull with good size scrotal again. EBVs suggest he will suit the grass or grain fed market with good growth, EMA, fats & IMF. His EBVs ALSO SUGGEST HE SHOULD SUIT HEIFERS OR COWS. Dam has 100% calving record.

TRAITS OBSERVED: BWT,200WT,400WT,600WT(x2),SS,FAT,EMA,IMF

Angus	MARCH 2019 ANGUS AUSTRALIA BREEDPLAN																		Angus Brd	D/ Index (\$)	HeavyGrain	HeavyGrass
	CED	CE DTRS	G L (days)	Birth Wt.	200 Day	400 Day	600 Day	MCW	Milk (kg)	S S	DTC	CWt. (kg)	EMA	Rib Fat	Rump	RBY	IMF (%)					
EBV	+1.5	+0.8	-5.9	+3.6	+46	+85	+111	+90	+18	+1.9	-7.3	+69	+5.3	+0.4	+0.2	+0.2	+2.7	\$135	\$119	\$151	\$126	
Acc	47%	40%	69%	75%	70%	70%	73%	67%	54%	72%	41%	60%	60%	60%	61%	56%	56%					

Purchaser: _____ Price: \$ _____

Angus	MARCH 2019 ANGUS BREED AVERAGE EBVs																				
	CED	CE DTRS	G L (days)	Birth Wt.	200 Day	400 Day	600 Day	MCW	Milk (kg)	S S	DTC	CWt. (kg)	EMA	Rib Fat	Rump	RBY	IMF (%)				
AV	+0.2	+0.4	-4.0	+4.3	+44	+81	+106	+91	+15	+1.8	-4.2	+59	+5.1	+0.0	-0.2	+0.4	+1.7	+114	+109	+119	+112

LOT 26 ASCOT LOCH UP N505 (APR) SV

Verified to Sire

CALVED: 24/07/17 IDENT: QQFN505 REGISTERED: APR

GENETIC STATUS: AMFU NHFU CAFU DDFU

THOMAS UP RIVER 1614 **JOHNES: Jbas 7 (NSW)**
SIRE: NMML133 MILLAH MURRAH LOCH UP L133
 MILLAH MURRAH BRENDA H49

CARABAR DIRECTION B35 E52
DAM: QQFJ362 ASCOT TIGER J362
 ASCOT Z324

F	R	F	R			SHEATH	TEMP.
7	6	6	6	6	6	5	2

Top 20% Feed efficiency.Low birth wt.(he was 36kg). A slick skinned Loch Up son here whos EBVs SUGGEST THAT HE SHOULD SUIT HEIFERS OR COWS. Dam has 100% calving record.



TRAITS OBSERVED: BWT,200WT,400WT,600WT(x2),SS,FAT,EMA,IMF

Angus	MARCH 2019 ANGUS AUSTRALIA BREEDPLAN																Angus Brd	D/ Index (\$)	HeavyGrain	HeavyGrass	
	CED	CE DTRS	G L (days)	Birth Wt.	200 Day	400 Day	600 Day	MCW	Milk (kg)	S S	DTC	CWt. (kg)	EMA	Rib Fat	Rump	RBY					IMF (%)
EBV	-0.5	+0.7	-4.1	+3.8	+48	+82	+105	+77	+16	+1.4	-3.8	+66	+3.7	-0.9	-0.9	+0.2	+1.7	\$102	\$103	\$100	\$103
Acc	42%	30%	60%	74%	69%	69%	72%	65%	47%	71%	32%	57%	57%	58%	59%	52%	52%				

Purchaser: _____ Price: \$ _____

LOT 27 ASCOT KALUHA N510 SV

Verified to Sire

CALVED: 29/07/17 IDENT: QQFN510 REGISTERED: HBR

GENETIC STATUS: AMFU NHFU CAFU DDFU

MILWILLAH GATSBY G279 **JOHNES: Jbas 7 (NSW)**
SIRE: NBHK330 CLUNIE RANGE KALUHA K330
 CLUNIE RANGE PRINCESS H381

PERTANGUS E66
DAM: QQFH8 ASCOT H8
 PERTANGUS E259

F	R	F	R			SHEATH	TEMP.
6	6	6	6	5	5	4	1

Top 10% 200D & 600D wts.Top 15% IMF & Carcase wt.Top 20% 400D wt.Top 25% Eye muscle area & Heavy grain index. Another Kahlua son exhibiting extra length with carcass traits of good growth, fats & high IMF to suit grain or grass fed markets.



TRAITS OBSERVED: BWT,200WT,400WT,600WT(x2),SS,FAT,EMA,IMF

Angus	MARCH 2019 ANGUS AUSTRALIA BREEDPLAN																Angus Brd	D/ Index (\$)	HeavyGrain	HeavyGrass	
	CED	CE DTRS	G L (days)	Birth Wt.	200 Day	400 Day	600 Day	MCW	Milk (kg)	S S	DTC	CWt. (kg)	EMA	Rib Fat	Rump	RBY					IMF (%)
EBV	-3.4	-2.2	-5.2	+6.3	+54	+91	+122	+113	+13	+1.8	-5.1	+71	+6.7	+0.7	0	+0.5	+2.6	\$125	\$110	\$138	\$118
Acc	43%	35%	62%	73%	68%	69%	72%	65%	50%	71%	35%	58%	57%	57%	58%	52%	51%				

Purchaser: _____ Price: \$ _____

LOT 28 ASCOT JUNO N546 (APR) SV

Verified to Sire

CALVED: 7/08/17 IDENT: QQFN546 REGISTERED: APR

GENETIC STATUS: AMFU NHFU CAFU DDFU

CLUNIE RANGE GOLDEN GOOSE G396 **JOHNES: Jbas 7 (NSW)**
SIRE: NBHJ173 CLUNIE RANGE JUNO J173
 CLUNIE RANGE CHRISTINA E374

MILLAH MURRAH TIME ON G258
DAM: QQFK368 ASCOT TALIA K368
 ASCOT B325

F	R	F	R			SHEATH	TEMP.
6	5	6	6	5	5	5	1

Top 5% Retail beef yield.Top 10% Eye muscle area & Feed efficiency.Top 25% 200D & Carcase wts.Top 30% 600D wt. A nice, slick , moderate framed bull with tidy sheath structure. Has good EMA & good growth traits.



TRAITS OBSERVED: BWT,200WT,400WT,600WT(x2),SS,FAT,EMA,IMF

Angus	MARCH 2019 ANGUS AUSTRALIA BREEDPLAN																Angus Brd	D/ Index (\$)	HeavyGrain	HeavyGrass	
	CED	CE DTRS	G L (days)	Birth Wt.	200 Day	400 Day	600 Day	MCW	Milk (kg)	S S	DTC	CWt. (kg)	EMA	Rib Fat	Rump	RBY					IMF (%)
EBV	+0.4	--	-2.3	+4.5	+50	+87	+117	+94	+12	+1.5	-2.6	+68	+8.1	-1.1	-1.3	+1.9	+0.3	\$111	\$111	\$102	\$117
Acc	34%		55%	71%	65%	66%	70%	62%	43%	69%	29%	54%	54%	55%	56%	50%	48%				

Purchaser: _____ Price: \$ _____

Angus	MARCH 2019 ANGUS BREED AVERAGE EBVs																				
	CED	CE DTRS	G L (days)	Birth Wt.	200 Day	400 Day	600 Day	MCW	Milk (kg)	S S	DTC	CWt. (kg)	EMA	Rib Fat	Rump	RBY	IMF (%)				
AV	+0.2	+0.4	-4.0	+4.3	+44	+81	+106	+91	+15	+1.8	-4.2	+59	+5.1	+0.0	-0.2	+0.4	+1.7	+114	+109	+119	+112

LOT 29 ASCOT LION HEART N508 SV **Verified to Sire**

CALVED: 20/07/17 IDENT: QQFN508 REGISTERED: HBR

GENETIC STATUS: AMFU NHFU CAFU DDFU

ASCOT HALLMARK H147
SIRE: QQFL305 ASCOT LION HEART L305
 ASCOT H148
JOHNES: Jbas 7 (NSW)

CARABAR DOCKLANDS D62
DAM: QQFJ218 ASCOT BRENDA J218
 MILLAH MURRAH BRENDA F167

F	R	F	R			SHEATH	TEMP.
7	6	7	7	6	5	5	1



Top 2% Scrotal size. Top 5% Retail beef yield. Top 10% Eye muscle area, Shorter gestation length & Days to calving. Top 15% Carcase wt. Top 20% 600D wt. Milk. Heavy grass index. Top 25% 400D wt. Angus breeding & Domestic indexes. A great, thick bull here with slick skin & large scrotal. Good carcass traits with high EMA (7.8) & well above average growth. High Grass fed index. Dam has 100% calving record.

TRAITS OBSERVED: BWT,200WT,400WT,600WT(x2),SS,FAT,EMA,IMF

Angus	MARCH 2019 ANGUS AUSTRALIA BREEDPLAN																Angus Brd	D/ Index (\$)	HeavyGrain	HeavyGrass	
	CED	CE DTRS	G L (days)	Birth Wt.	200 Day	400 Day	600 Day	MCW	Milk (kg)	S S	DTC	CWt. (kg)	EMA	Rib Fat	Rump	RBY					IMF (%)
EBV	-0.2	-0.7	-6.5	+4.7	+49	+90	+119	+103	+18	+3.6	-6.8	+71	+7.7	-0.8	-1.3	+1.7	+1.1	\$128	\$117	\$133	\$124
Acc	44%	36%	63%	73%	67%	68%	65%	61%	51%	57%	35%	57%	55%	58%	56%	53%	53%				

Purchaser: _____ Price: \$ _____

LOT 30 ASCOT HALLMARK N517 PV **Verified to Mating**

CALVED: 20/07/17 IDENT: QQFN517 REGISTERED: HBR

GENETIC STATUS: AMFU NHFU CAFU DDF

TE MANIA EMPEROR E343
SIRE: QQFH147 ASCOT HALLMARK H147
 MILLAH MURRAH BRENDA F123
JOHNES: Jbas 7 (NSW)

DUNOON EVIDENT E614
DAM: QQFJ239 ASCOT FLOWER J239
 MILLAH MURRAH FLOWER F127

F	R	F	R			SHEATH	TEMP.
6	5	6	6	5	5	5	2



Top 5% Scrotal size & Shorter days to calving. Top 15% Rump fat. Top 20% 600D wt. Top 25% 400D wt. Top 30% 200D wt. A more moderate Hallmark son with good length & slick skin. He has above average growth, positive fat & above average IMF. Dam has 100% calving record.

TRAITS OBSERVED: BWT,200WT,400WT,600WT(x2),SS,FAT,EMA,IMF

Angus	MARCH 2019 ANGUS AUSTRALIA BREEDPLAN																Angus Brd	D/ Index (\$)	HeavyGrain	HeavyGrass	
	CED	CE DTRS	G L (days)	Birth Wt.	200 Day	400 Day	600 Day	MCW	Milk (kg)	S S	DTC	CWt. (kg)	EMA	Rib Fat	Rump	RBY					IMF (%)
EBV	-3.3	-0.8	-4.2	+5.4	+50	+89	+122	+116	+12	+2.9	-7.8	+66	+2.7	+0.3	+1.3	-0.2	+1.7	\$121	\$104	\$129	\$116
Acc	52%	44%	66%	75%	70%	71%	74%	69%	58%	73%	44%	63%	63%	64%	64%	60%	61%				

Purchaser: _____ Price: \$ _____

LOT 31 ASCOT NOBLE ONE N513 (APR) SV **Verified to Sire**

CALVED: 24/07/17 IDENT: QQFN513 REGISTERED: APR

GENETIC STATUS: AMFU NHFU CAFU DDFU

THOMAS UP RIVER 1614
SIRE: NMML133 MILLAH MURRAH LOCH UP L133
 MILLAH MURRAH BRENDA H49
JOHNES: Jbas 7 (NSW)

CARABAR DOCKLANDS D62
DAM: QQFJ349 ASCOT TEDDY J349
 ASCOT B355

F	R	F	R			SHEATH	TEMP.
6	6	6	6	5	5	5	2



Top 20% Milk. Top 25% Feed efficiency & Carcase wt. Top 30% 200D & 400D wts. A nicely balanced Loch Up son to finish the angus bulls. He has good length & nice skin type.

TRAITS OBSERVED: BWT,200WT,400WT,600WT(x2),SS,FAT,EMA,IMF

Angus	MARCH 2019 ANGUS AUSTRALIA BREEDPLAN																Angus Brd	D/ Index (\$)	HeavyGrain	HeavyGrass	
	CED	CE DTRS	G L (days)	Birth Wt.	200 Day	400 Day	600 Day	MCW	Milk (kg)	S S	DTC	CWt. (kg)	EMA	Rib Fat	Rump	RBY					IMF (%)
EBV	-0.5	0	-4.3	+4.6	+49	+89	+115	+93	+19	+2	-4.3	+69	+2.4	-1	-1.3	+0.3	+1.6	\$107	\$105	\$109	\$107
Acc	45%	35%	68%	74%	69%	70%	72%	64%	49%	72%	36%	58%	58%	59%	60%	54%	54%				

Purchaser: _____ Price: \$ _____

Angus	MARCH 2019 ANGUS BREED AVERAGE EBVs																				
	CED	CE DTRS	G L (days)	Birth Wt.	200 Day	400 Day	600 Day	MCW	Milk (kg)	S S	DTC	CWt. (kg)	EMA	Rib Fat	Rump	RBY	IMF (%)				
AV	+0.2	+0.4	-4.0	+4.3	+44	+81	+106	+91	+15	+1.8	-4.2	+59	+5.1	+0.0	-0.2	+0.4	+1.7	+114	+109	+119	+112



WITH YOU EVERY STEP OF THE WAY.

Working with Stud Stock producers, sharing industry knowledge and providing tailored advice on stud stock performance and management, we also offer you expert auctioneers. Offering national and global marketing options, our Stud Stock team can help you achieve more.

Contact your local representative today.

Michael Smith
0428 541 711

Brian Wedemeyer
0409 694 696

Lisa Hedges
0427 891 367

Randall Spann
0429 700 332

Blake Munro
0428 862 469

Andrew Meara
0427 210 634

Robert Murray
0419 644 813



A ASCOT
CHAROLAIS & ANGUS





CHAROLAIS BULLS LOT 32 - 57

2019 CHAROLAIS BREEDPLAN

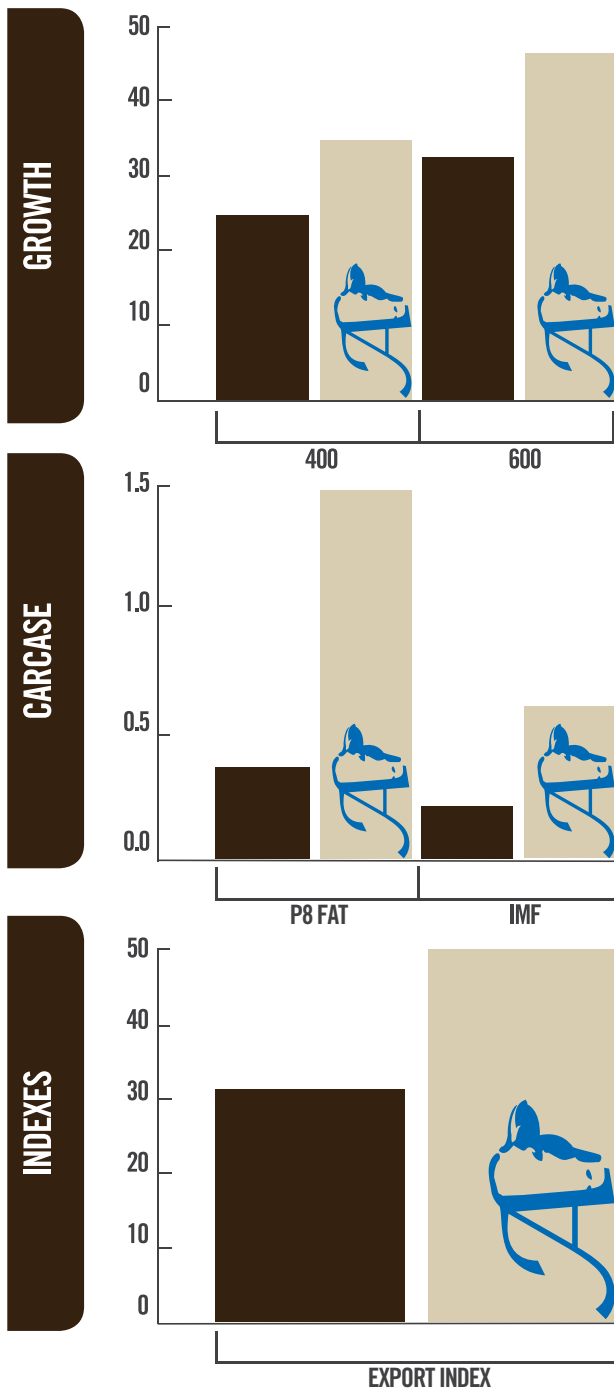

ASCOT AVERAGE
BREED AVERAGE

REFERENCE SIRE

ROSEDALE LUMP SUM (P)

CALVED: 11/04/15

TATTOO: MR L8E

COLOUR: White

HORN: Homozygous Polled

PARINGA NOVOTEL A100 (TOL A100E) (P)

SIRE: ROSEDALE FAIRLANE (MR F8E) (P)

ROSEDALE HONOR A118 (MR A118E)

PALGROVE EXPO (PK E132E) (P)

DAM: ROSEDALE BEATRIX G231 (MR G231E) (P)

ROSEDALE BEATRIX B108 (MR B108E) (P)

Sire of Lots: 34,36,42,100,110 & 116



TRAITS OBSERVED: BWT,200WT,400WT(x2),SS,FAT,EMA,IMF

CED	CE DTRS	G L (days)	Birth Wt.	200 Day Wt.	400 D Wt.	600 Day Wt.	Mat. Cow Wt.	Milk (kg)	Scrotal Size	CWT. (kg)	EMA	Rib Fat	Rump Fat	RBY	IMF (%)	Dom (\$)	Export (\$)	Nthn Term (\$)	
																\$42	\$60	\$35	
EBV	+7.6	-1.9	-3.3	-0.5	+19	+35	+53	+68	+14	+0.9	+31	+1.7	+0.9	+0.9	+0	-0.2			
Acc	59%	43%	79%	85%	80%	80%	77%	71%	54%	81%	68%	59%	66%	66%	63%	59%			

REFERENCE SIRE

ASCOT GOLDRUSH G136E (AI) (ET) (P)

CALVED: 14/08/11

TATTOO: JAJ G136E

COLOUR: White

HORN: Homozygous Polled

LT RIO BLANCO 1234 P M620591 (OAU W591E) (P)

SIRE: LT RIO BRAVO 3181 P M665507 (OAU Y5507E) (P)

LT 7N OF DUKE 9083 PLD F852553 (OAU U2553E) (P)

LT BLUEGRASS 4017P M686569 (OAU Z4017E) (P)

DAM: PARINGA BLUEGRASS D125 (TOL D125E) (P)

BRANCH VIEW MADONNA A106E (BVC A106E) (P)

Sire of Lots: 43,44,113,115,118,120 & 123



TRAITS OBSERVED: BWT,200WT,400WT,SS,FAT,EMA,IMF

CED	CE DTRS	G L (days)	Birth Wt.	200 Day Wt.	400 D Wt.	600 Day Wt.	Mat. Cow Wt.	Milk (kg)	Scrotal Size	CWT. (kg)	EMA	Rib Fat	Rump Fat	RBY	IMF (%)	Dom (\$)	Export (\$)	Nthn Term (\$)	
																\$74	\$98	\$42	
EBV	+15.3	+3.2	-9.2	-3.1	+17	+34	+44	+22	+14	+1.2	+30	+4.2	+2.1	+3.8	-1.2	+2.2			
Acc	77%	69%	92%	95%	91%	92%	91%	87%	82%	92%	82%	75%	83%	83%	78%	75%			

REFERENCE SIRE

ASCOT LIQUID GOLD L7E (AI) (ET) (P)

CALVED: 23/02/15

TATTOO: JAJ L7E

COLOUR: White

HORN: Homozygous Polled

LT RIO BLANCO 1234 P M620591 (OAU W591E) (P)

SIRE: VPI FREE LUNCH 708T M736773 (OAU C6773E) (P)

VPI MISS DUCHESS 404 P F995358 (PED -5358E) (P)

LEACHMAN WHITE GOLD P002X M796550 (OAU F6550E) (P)

DAM: PARINGA WHITE GOLD H372 (TOL H372E)

PARINGA GRID MAKER F350 (AI) (TOL F350E) (P)

Sire of Lots: 48,49,102,105 & 109



TRAITS OBSERVED: BWT,200WT,400WT(x2),SS,FAT,EMA,IMF

CED	CE DTRS	G L (days)	Birth Wt.	200 Day Wt.	400 D Wt.	600 Day Wt.	Mat. Cow Wt.	Milk (kg)	Scrotal Size	CWT. (kg)	EMA	Rib Fat	Rump Fat	RBY	IMF (%)	Dom (\$)	Export (\$)	Nthn Term (\$)	
																\$82	\$118	\$52	
EBV	+16.2	+3.3	-10.3	-3.3	+26	+48	+65	+53	+7	+3.4	+42	+2.6	+1.2	+2.2	-0.2	+0.8			
Acc	56%	43%	75%	74%	70%	70%	68%	63%	55%	63%	60%	51%	61%	61%	56%	51%			

FEBRUARY 2019 CHAROLAIS BREED AVERAGE EBVS																			
CED	CE DTRS	G L (days)	Birth Wt.	200 Day Wt.	400 D Wt.	600 Day Wt.	Mat. Cow Wt.	Milk (kg)	Scrotal Size	CWT. (kg)	EMA	Rib Fat	Rump Fat	RBY	IMF (%)	Dom (\$)	Export (\$)	Nthn Term (\$)	
AV	+1.9	+1.1	-2.8	+0.2	+12	+23	+32	+32	+7	+1.1	+19	+1.5	+0.3	+0.4	+0.1	+0.2	+25	+34	+18

REFERENCE SIRE

PALGROVE KUDOS K735E (P) (R/F)

CALVED: 26/08/14

TATTOO: PK K735E

COLOUR: Red factor

HORN: Homozygous Polled

PALGROVE CHARM (PK C1043E) (P)

SIRE: PALGROVE HALLMARK (PK H535E) (P)

PALGROVE ALYSSA 47 (PK B835E) (P)

PLATINUM WIND-FALL W75E (AJ1 W75E) (P)

DAM: PALGROVE GAYLE 43 (PK G824E) (P)

PALGROVE GAYLE 22 (PK B503E)

Sire of Lots: 50,51,103,107,117,126 & 127



TRAITS OBSERVED: CE,200WT,400WT,SS,FAT,EMA,IMF

CED	CE DTRS	G L (days)	Birth Wt.	200 Day Wt.	400 D Wt.	600 Day Wt.	Mat. Cow Wt.	Milk (kg)	Scrotal Size	CWT. (kg)	EMA	Rib Fat	Rump Fat	RBY	IMF (%)	Dom (\$)	Export (\$)	Nthn Term (\$)
																\$19	\$23	\$16
EBV	-1.3	+1	-4.3	+1.1	+15	+28	+33	+31	+4	+0.5	+18	+0.9	+0.9	+0.9	-0.2	-0.1		
Acc	63%	46%	89%	88%	86%	82%	79%	73%	59%	83%	68%	60%	65%	64%	62%	59%		

REFERENCE SIRE

ASCOT JULIUS CAESAR J144E (AI) (ET) (P)

CALVED: 2/09/13

TATTOO: JAJ J144E

COLOUR: White

HORN: Homozygous Polled

LT RIO BLANCO 1234 P M620591 (OAU W591E) (P)

SIRE: LT RIO BRAVO 3181 P M665507 (OAU Y5507E) (P)

LT 7N OF DUKE 9083 PLD F852553 (OAU U2553E) (P)

BALDRIDGE FASTTRACK 82E FF0097893 (OAU R82E) (P)

DAM: GOBONGO JULIETTE B43E (GO B43E) (P)

GOBONGO JULIETTE Z15E (GO Z15E)

Sire of Lots: 32,39,41 & 46



TRAITS OBSERVED: BWT,200WT,400WT,600WT,SS,FAT,EMA,IMF

CED	CE DTRS	G L (days)	Birth Wt.	200 Day Wt.	400 D Wt.	600 Day Wt.	Mat. Cow Wt.	Milk (kg)	Scrotal Size	CWT. (kg)	EMA	Rib Fat	Rump Fat	RBY	IMF (%)	Dom (\$)	Export (\$)	Nthn Term (\$)
																\$56	\$74	\$38
EBV	+5.8	-1.9	-6.3	-1.5	+20	+40	+52	+47	+15	+0.7	+33	+2.4	+2.2	+3.7	-1.3	+1.3		
Acc	66%	57%	83%	87%	83%	84%	85%	78%	67%	84%	75%	65%	72%	71%	68%	65%		

REFERENCE SIRE

PARINGA KILO PACKER K330 (AI) (P)

CALVED: 11/08/14

TATTOO: TOL K330E

COLOUR: White

HORN: Homozygous Polled

LT RIO BLANCO 1234 P M620591 (OAU W591E) (P)

SIRE: VPI FREE LUNCH 708T M736773 (OAU C6773E) (P)

VPI MISS DUCHESS 404 P F995358 (PED -5358E) (P)

LEACHMAN WHITE GOLD P002X M796550 (OAU F6550E) (P)

DAM: PARINGA WHITE GOLD H410 (TOL H410E) (P)

PARINGA BT SMART CHOICE E323 (TOL E323E) (P)

Sire of Lots: 38,40,45,53,54 & 101



TRAITS OBSERVED: GL,BWT,200WT(x2),400WT,600WT,SS,FAT,EMA,IMF

CED	CE DTRS	G L (days)	Birth Wt.	200 Day Wt.	400 D Wt.	600 Day Wt.	Mat. Cow Wt.	Milk (kg)	Scrotal Size	CWT. (kg)	EMA	Rib Fat	Rump Fat	RBY	IMF (%)	Dom (\$)	Export (\$)	Nthn Term (\$)
																\$72	\$108	\$46
EBV	+13.4	+5.2	-9.5	-3.4	+24	+40	+61	+51	+8	+3.7	+35	+1.4	+0.9	+1.8	-0.7	+0.8		
Acc	62%	44%	86%	88%	83%	83%	81%	75%	60%	87%	71%	65%	71%	70%	67%	64%		

FEBRUARY 2019 CHAROLAIS BREED AVERAGE EBVS																			
CED	CE DTRS	G L (days)	Birth Wt.	200 Day Wt.	400 D Wt.	600 Day Wt.	Mat. Cow Wt.	Milk (kg)	Scrotal Size	CWT. (kg)	EMA	Rib Fat	Rump Fat	RBY	IMF (%)	Dom (\$)	Export (\$)	Nthn Term (\$)	
AV	+1.9	+1.1	-2.8	+0.2	+12	+23	+32	+32	+7	+1.1	+19	+1.5	+0.3	+0.4	+0.1	+0.2	+25	+34	+18

LOT 32 ASCOT NEST EGG N20E (AI) (P/S)

Sire Verified

CALVED: 9/04/17

TATTOO: JAJ N20E

COLOUR: White

HORN: Polled/Scurred

ROSEDALE FAIRLANE (MR F8E) (P)
SIRE: ROSEDALE LUMP SUM (MR L8E) (P)
 ROSEDALE BEATRIX G231 (MR G231E) (P)

JOHNES: Jbas 7 (QLD)

ROSEDALE CASHIER (MR C132E) (P)
DAM: ASHWOOD PARK GOLDEN (HAS G54E) (P)
 ASHWOOD PARK CINDY (HAS C1E) (P)



F	R	F	R	F	R	SHEATH	TEMP.
5	5	6	6	5	5	3	1

Top 10% Rib & Rump fats, 200D wt & Milk. Top 15% 400D & 600D wts. Top 25% Nthn terminal index. The first bull to be sold in Australia by Rosedale Lump Sum - a bull we bought as their top-priced bull in 2016. He has added extra bone & muscling to his progeny. This bull is an upstanding bull that is very long, thick & wide topped. He has a beautiful skin type with strong sires head. A great bull here with good growth & positive fats Ebvs.

▶ Video of LOT 32 available at ascotcattle.com.au

TRAITS OBSERVED: GL, BWT, 200WT, 400WT, 600WT(x2), SS, FAT, EMA, IMF

FEBRUARY 2019 CHAROLAIS AUSTRALIA BREEDPLAN																			
EBV	CED	CE DTRS	G L (days)	Birth Wt.	200 Day Wt.	400 D Wt.	600 Day Wt.	Mat. Cow Wt.	Milk (kg)	Scrotal Size	CWt. (kg)	EMA	Rib Fat	Rump Fat	RBY	IMF (%)	Dom (\$)	Export (\$)	Nthn Term (\$)
-1.8	-5	-2.9	+1	+17	+33	+47	+48	+13	+0.4	+23	+1.3	+1.4	+1.6	-0.3	0		\$22	\$30	\$24
Acc	40%	32%	71%	72%	65%	66%	69%	62%	45%	73%	56%	47%	51%	50%	50%	47%			

Purchaser: _____ Price: \$ _____

LOT 33 ASCOT NITRO N9E (AI) (P)

Sire Verified

CALVED: 3/04/17

TATTOO: JAJ N9E

COLOUR: White

HORN: Polled

ASCOT GOLDRUSH G136E (JAJ G136E) (P)
SIRE: ASCOT KINGMAKER K11E (JAJ K11E) (P)
 GOBONGO ISABELLA D10E (GO D10E) (P)

JOHNES: Jbas 7 (QLD)

PALGROVE FROST (PK F975E) (P)
DAM: ASCOT MAXINE K88E (JAJ K88E) (P)
 PALGROVE MAXINE 86 (PK A560E) (P)



F	R	F	R	F	R	SHEATH	TEMP.
6	6	6	7	5	5	5	1

Top 2% 200D wt & Nthn Terminal index. Top 5% Scrotal size. Top 10% 400D, 600D & Carcase wts. IMF. Eye muscle area, Milk, Shorter gestation length, Domestic & Export indexes. Top 15% Rump fat. Top 20% Rib fat. Top 25% Calving ease. Lighter Birth wt. A tremendous performance bull here with near perfect set of EBVs. High growth, positive fats, high EMA, high IMF. He has an exceptional skin type, broad backed large scrotal. Bonus of docility & DNA tested **HOMOZYGOUS POLLED**. Dont miss this rare bull. Should suit stud duties.

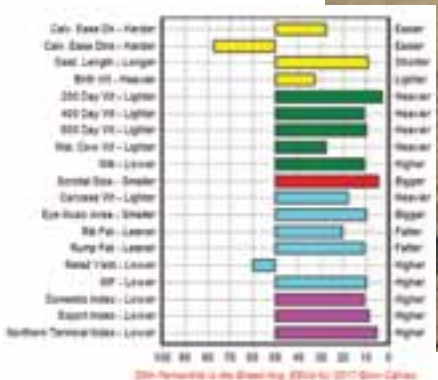

▶ Video of LOT 33 available at ascotcattle.com.au

TRAITS OBSERVED: GL, BWT, 200WT, 400WT, 600WT(x2), SS, FAT, EMA, IMF

FEBRUARY 2019 CHAROLAIS AUSTRALIA BREEDPLAN																			
EBV	CED	CE DTRS	G L (days)	Birth Wt.	200 Day Wt.	400 D Wt.	600 Day Wt.	Mat. Cow Wt.	Milk (kg)	Scrotal Size	CWt. (kg)	EMA	Rib Fat	Rump Fat	RBY	IMF (%)	Dom (\$)	Export (\$)	Nthn Term (\$)
+4.6	-1.6	-5.5	-0.2	+21	+34	+49	+44	+11	+2.5	+26	+2.5	+0.9	+1.5	0	+0.7		\$43	\$62	\$32
Acc	40%	32%	71%	71%	63%	65%	69%	61%	43%	73%	56%	47%	50%	49%	50%	46%			

Purchaser: _____ Price: \$ _____

FEBRUARY 2019 CHAROLAIS BREED AVERAGE EBVS																			
AV	CED	CE DTRS	G L (days)	Birth Wt.	200 Day Wt.	400 D Wt.	600 Day Wt.	Mat. Cow Wt.	Milk (kg)	Scrotal Size	CWt. (kg)	EMA	Rib Fat	Rump Fat	RBY	IMF (%)	Dom (\$)	Export (\$)	Nthn Term (\$)
+1.9	+1.1	-2.8	+0.2	+12	+23	+32	+32	+7	+1.1	+19	+1.5	+0.3	+0.4	+0.1	+0.2	+25	+34	+18	

LOT 34 ASCOT NEPTUNE N10E (AI) (P)

Sire Verified

CALVED: 4/04/17

TATTOO: JAJ N10E

COLOUR: White

HORN: Polled

ROSEDALE FAIRLANE (MR F8E) (P)
SIRE: ROSEDALE LUMP SUM (MR L8E) (P)
 ROSEDALE BEATRIX G231 (MR G231E) (P)

JOHNES: Jbas 7 (QLD)

CCR SURESHOT 1107F7 ET M456598 (OAU R1107E)
DAM: ASHWOOD PARK DUCHESS (HAS D11E) (P)
 ASHWOOD PARK AUSTRALIA FAIR (HAS A19E)



F	R	F	R	F	R	SHEATH	TEMP.
5	5	5	5	5	5	4	1

Top 5% Lower birth wt. Top 10% Rib & rump fats & Calving ease. Top 15% Domestic index & Shorter gestation length. Top 25% Eye muscle area & Milk. This is another very good Rosedale Lump Sum son. Super thick, deep & full of red meat & softness, with a huge hind quarter. He has a perfect head carriage & with a real sires head. To top it off he is exceptionally quiet & his EBVs suggest he should suit heifers or cows as a bonus. This bull could suit stud duties.

TRAITS OBSERVED: GL,BWT,200WT,400WT,600WT(x2),SS,FAT,EMA,IMF

FEBRUARY 2019 CHAROLAIS AUSTRALIA BREEDPLAN																			
EBV	CED	CE DTRS	G L (days)	Birth Wt.	200 Day Wt.	400 D Wt.	600 Day Wt.	Mat. Cow Wt.	Milk (kg)	Scrotal Size	CWt. (kg)	EMA	Rib Fat	Rump Fat	RBY	IMF (%)	Dom (\$)	Export (\$)	Nthn Term (\$)
+8.3	-0.5	-4.6	-1.9	+6	+20	+19	+6	+9	+0.7	+16	+2.1	+1.3	+1.7	0	-0.2		\$38	\$46	\$22
Acc	44%	36%	72%	72%	65%	67%	70%	62%	46%	74%	58%	49%	52%	51%	52%	48%			

Purchaser: _____ Price: \$ _____

LOT 35 ASCOT NAMESAKE N15E (AI) (P)

Sire Verified

CALVED: 6/04/17

TATTOO: JAJ N15E

COLOUR: White

HORN: Polled

ASCOT ELDORADO (JAJ E14E) (P)
SIRE: ASCOT JUGGERNAUT J134E (JAJ J134E) (P)
 PALGROVE ESTELLA 291 (PK D870E) (P)

JOHNES: Jbas 7 (QLD)

VPI FREE LUNCH 708T M736773 (OAU C6773E) (P)
DAM: ASCOT REBBY K51E (JAJ K51E) (P)
 GOBONGO REBBY D205E (GO D205E) (P)



F	R	F	R	F	R	SHEATH	TEMP.
5	5	6	6	5	5	4	2

Top 1% 200D wt. Top 2% 600D & Carcase wts. Top 5% 400D wt & Scrotal size. Top 10% IMF & Nthn Terminal index. Top 15% Shorter gestation length. Top 25% Eye muscle area & Rump fat. An Ascot Juggernaut son here & probably the best we have bred (Juggernaut sired the equal top price bull at our last sale at \$22,000). Beautiful loose slick skin, thick right through, moves effortlessly with sires outlook. Great muscling, bone & hind quarter with a good temperament. DNA tested **HOMOZYGOUS POLLED**. Look at his carcass data - Top end growth, high EMA, positive fats & high IMF EBVs. Stud Sire potential. Semen retained for in herd use.

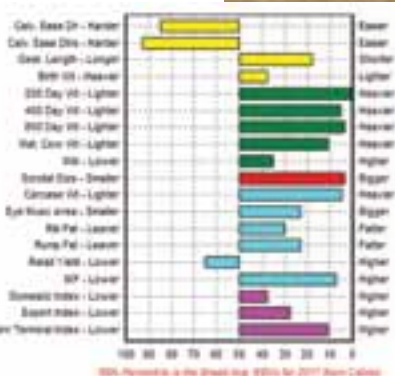

TRAITS OBSERVED: GL,BWT,200WT,400WT,600WT(x2),SS,FAT,EMA,IMF

FEBRUARY 2019 CHAROLAIS AUSTRALIA BREEDPLAN																			
EBV	CED	CE DTRS	G L (days)	Birth Wt.	200 Day Wt.	400 D Wt.	600 Day Wt.	Mat. Cow Wt.	Milk (kg)	Scrotal Size	CWt. (kg)	EMA	Rib Fat	Rump Fat	RBY	IMF (%)	Dom (\$)	Export (\$)	Nthn Term (\$)
-3.6	-5.2	-4.6	0	+25	+38	+56	+54	+8	+2.6	+31	+2.1	+0.6	+1.1	-0.1	+0.8		\$28	\$45	\$27
Acc	42%	34%	74%	72%	65%	67%	71%	63%	46%	74%	58%	50%	56%	55%	54%	50%			

Purchaser: _____ Price: \$ _____

FEBRUARY 2019 CHAROLAIS BREED AVERAGE EBVS																			
AV	CED	CE DTRS	G L (days)	Birth Wt.	200 Day Wt.	400 D Wt.	600 Day Wt.	Mat. Cow Wt.	Milk (kg)	Scrotal Size	CWt. (kg)	EMA	Rib Fat	Rump Fat	RBY	IMF (%)	Dom (\$)	Export (\$)	Nthn Term (\$)
+1.9	+1.1	-2.8	+0.2	+12	+23	+32	+32	+7	+1.1	+19	+1.5	+0.3	+0.4	+0.1	+0.2	+25	+34	+18	

LOT 36

ASCOT JULIUS CAESAR N6E (AI) (P/S)

Sire Verified

CALVED: 31/03/17

TATTOO: JAJ N6E

COLOUR: White

HORN: Polled/Scurred

LT RIO BRAVO 3181 P M665507 (OAU Y5507E) (P)

JOHNES:

SIRE: ASCOT JULIUS CAESAR J144E (JAJ J144E) (P)

Jbas 7 (QLD)

GOBONGO JULIETTE B43E (GO B43E) (P)

ASHWOOD PARK DINDI (HAS D53E) (P)

DAM: ASHWOOD PARK GEMSTONE (HAS G36E) (P)

ASHWOOD PARK ABAGAIL (HAS A16E)

F	R	F	R	F	R	SHEATH	TEMP.
5	5	5	6	5	5	4	1

Top 1% Nthn terminal index. Top 2% 200D 400D 600D & Carcase wts. Top 5% Domestic & Export indexes. Top 10% Shorter gestation length. Top 15% Calving ease. Top 25% Rump fat. Scrotal size. Milk & Lighter birth wt. What a fantastic performance bull by Ascot Julius Caesar from who retained semen in & still love what he puts into his progeny. Heaviest bull in sale which backs up his Top 2% weight ebvs. This bull will suit any market being top in all age weight ebvs. On top of this is positive for fats & IMF, & is thick, long & clean coated. Nearly perfect set of performance data with docility & structure a bonus.

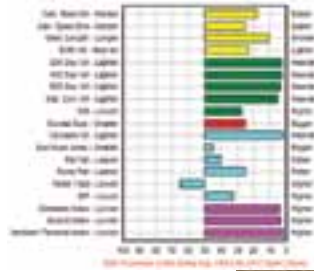

TRAITS OBSERVED: GL,BWT,200WT,400WT,600WT(x2),SS,FAT,EMA,IMF

	CED	CE DTRS	G L (days)	Birth Wt.	200 Day Wt.	400 D Wt.	600 Day Wt.	Mat. Cow Wt.	Milk (kg)	Scrotal Size	CWt. (kg)	EMA	Rib Fat	Rump Fat	RBY	IMF (%)	Dom (\$)	Export (\$)	Nthn Term (\$)
EBV	+7.2	+3.8	-5.1	-0.6	+21	+41	+57	+61	+9	+1.5	+34	+1.6	+0.4	+1	-0.1	+0.3	\$53	\$74	\$37
Acc	42%	35%	73%	71%	65%	66%	70%	62%	48%	74%	57%	49%	52%	51%	51%	48%			

Purchaser: _____

Price: \$ _____

LOT 37

ASCOT NIRVANA N18E (AI) (P) (R/F)

Sire Verified

CALVED: 6/04/17

TATTOO: JAJ N18E

COLOUR: Red factor

HORN: Polled

ASCOT ELDORADO (JAJ E14E) (P)

JOHNES: Jbas 7 (QLD)

SIRE: ASCOT JUGGERNAUT J134E (JAJ J134E) (P)

PALGROVE ESTELLA 291 (PK D870E) (P)

ASCOT GOLDRUSH G136E (JAJ G136E) (P)

DAM: ASCOT LOLA J36E (JAJ J36E) (P)

GOBONGO LOLA Z112E (GO Z112E)

F	R	F	R	F	R	SHEATH	TEMP.
6	6	6	7	5	5	3	1

Top 2% Scrotal size. Top 5% Eye muscle & Carcase wt. Top 10% 200D wt & Lighter birth wt. Export & Nthn terminal indexes. Top 15% Domestic index & Shorter gestation length. Top 25% 400D wt & Retail yield. Another great Juggernaut son here and RED Factor. He has a very balanced set of carcass EBVs - Low birth to good growth with top end EMA, positive fats & good IMF. Can't get too much better than this. Good clean coat, good bone & large scrotal. DNA tested **HOMOZYGOUS POLLED**. Great all round bull.

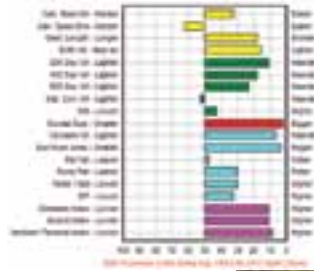

TRAITS OBSERVED: GL,BWT,200WT,400WT,600WT(x2),SS,FAT,EMA,IMF

	CED	CE DTRS	G L (days)	Birth Wt.	200 Day Wt.	400 D Wt.	600 Day Wt.	Mat. Cow Wt.	Milk (kg)	Scrotal Size	CWt. (kg)	EMA	Rib Fat	Rump Fat	RBY	IMF (%)	Dom (\$)	Export (\$)	Nthn Term (\$)
EBV	+4.4	-0.1	-4.6	-1.2	+17	+31	+41	+32	+7	+2.9	+30	+3	+0.3	+0.8	+0.5	+0.3	\$41	\$58	\$29
Acc	41%	33%	73%	72%	65%	67%	71%	61%	45%	74%	58%	50%	55%	54%	53%	49%			

Purchaser: _____

Price: \$ _____

LOT 38

ASCOT NIGHTCAP N26E (P/S) (R/F)

Sire Verified

CALVED: 27/04/17

TATTOO: JAJ N26E

COLOUR: Red factor

HORN: Polled/Scurred

VPI FREE LUNCH 708T M736773 (OAU C6773E) (P)

JOHNES:

SIRE: PARINGA KILO PACKER K330 (TOL K330E) (P)

Jbas 7 (QLD)

PARINGA WHITE GOLD H410 (TOL H410E) (P)

ASCOT ELDORADO (JAJ E14E) (P)

DAM: ASCOT PENNY K3E (JAJ K3E) (P)

GOBONGO PENNY Z91E (GO Z91E) (P)

F	R	F	R	F	R	SHEATH	TEMP.
5	4	6	6	5	5	4	2

Top 2% Nthn terminal index. Top 5% 200D, 400D, 600D & Carcase wts, IMF & Export index. Top 10% Domestic index. Top 15% Eye muscle area & Shorter gestation length. Top 20% Scrotal size. Top 25% Calving ease. This is the first bull to be sold by one of our new sires Paringa Kilo Packer a bull we bought as their top priced bull in 2016. You don't get too many bulls thicker than this good red factor bull. Good skin type, good bone, large scrotal bull with carcass data to match from low birth to very high growth, high EMA, positive fats & high IMF EBVs. One of the best.

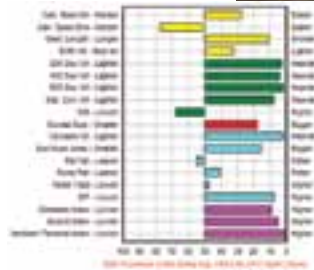

▶ Video of LOT 38 available at ascotcattle.com.au

TRAITS OBSERVED: BWT,200WT,400WT,600WT(x2),SS,FAT,EMA,IMF

	CED	CE DTRS	G L (days)	Birth Wt.	200 Day Wt.	400 D Wt.	600 Day Wt.	Mat. Cow Wt.	Milk (kg)	Scrotal Size	CWt. (kg)	EMA	Rib Fat	Rump Fat	RBY	IMF (%)	Dom (\$)	Export (\$)	Nthn Term (\$)
EBV	+5.3	-1.6	-4.9	-0.2	+21	+39	+62	+57	+5	+1.7	+34	+2.3	+0.2	+0.5	+0.2	+0.8	\$45	\$70	\$38
Acc	39%	30%	54%	71%	64%	66%	70%	62%	43%	74%	57%	50%	54%	53%	53%	49%			

Purchaser: _____

Price: \$ _____

	CED	CE DTRS	G L (days)	Birth Wt.	200 Day Wt.	400 D Wt.	600 Day Wt.	Mat. Cow Wt.	Milk (kg)	Scrotal Size	CWt. (kg)	EMA	Rib Fat	Rump Fat	RBY	IMF (%)	Dom (\$)	Export (\$)	Nthn Term (\$)
AV	+1.9	+1.1	-2.8	+0.2	+12	+23	+32	+32	+7	+1.1	+19	+1.5	+0.3	+0.4	+0.1	+0.2	+25	+34	+18

LOT 39 ASCOT JULIUS CAESAR N17E (AI) (P) (R/F) Sire Verified

CALVED: 5/04/17 TATTOO: JAJ N17E COLOUR: Red factor HORN: Polled

LT RIO BRAVO 3181 P M665507 (OAU Y5507E) (P) **JOHNES:**
SIRE: ASCOT JULIUS CAESAR J144E (JAJ J144E) (P) Jbas 7 (QLD)
 GOBONGO JULIETTE B43E (GO B43E) (P)

PINAY 8552394134 (OAF U4134F)
DAM: ASCOT ISABELLA K58E (JAJ K58E) (P)
 GOBONGO ISABELLA D86E (GO D86E) (P)

F	R	F	R	F	R	SHEATH	TEMP.
6	5	6	6	6	5	5	1

Top 1% Carcase wt. Top 2% 400D wt & Nthn terminal index. Top 5% 600D wt. Eye muscle area, IMF, Milk, Domestic & Export indexes. Top 10% 200D wt & Shorter gestation length. Top 15% Rump fat. Top 20% Lighter birth wt. Positive Calving ease. Top 25% Rib fat. Another very good RED Factor sire here with nearly perfect set of data from low birth to very high growth, milk, EMA, Positive fats & IMF. These are the carcass traits we are trying to breed into all our bulls. They will suit nearly any market with these traits. He is long with good bone & good skin type. DNA tested **HOMOZYGOUS POLLED**. Dont miss these great all round bulls.

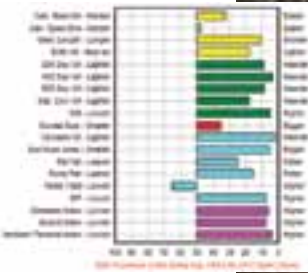

TRAITS OBSERVED: GL, BWT, 200WT, 400WT, 600WT(x2), SS, FAT, EMA, IMF

	CED	CE DTRS	G L (days)	Birth Wt.	200 Day Wt.	400 D Wt.	600 Day Wt.	Mat. Cow Wt.	Milk (kg)	Scrotal Size	CWt. (kg)	EMA	Rib Fat	Rump Fat	RBV	IMF (%)	Dom (\$)	Export (\$)	Nthn Term (\$)
EBV	+4.4	+1.4	-5.3	-0.9	+18	+40	+50	+47	+14	+1.3	+35	+2.8	+0.8	+1.4	-0.1	+0.8	\$50	\$64	\$33
Acc	44%	39%	72%	72%	65%	67%	70%	63%	46%	74%	59%	51%	55%	54%	54%	50%			

Purchaser: _____ Price: \$ _____

LOT 40 ASCOT FREE LUNCH N22E (P) Sire Verified

CALVED: 17/04/17 TATTOO: JAJ N22E COLOUR: White HORN: Polled

VPI FREE LUNCH 708T M736773 (OAU C6773E) (P) **JOHNES:**
SIRE: PARINGA KILO PACKER K330 (TOL K330E) (P) Jbas 7 (QLD)
 PARINGA WHITE GOLD H410 (TOL H410E) (P)

ASCOT ELDORADO (JAJ E14E) (P)
DAM: ASCOT JULIETTE K14E (JAJ K14E) (P)
 GOBONGO JULIETTE B43E (GO B43E) (P)

F	R	F	R	F	R	SHEATH	TEMP.
6	6	6	7	5	5	4	1

Top 1% 200D wt. Top 2% Scrotal size & all indexes. Top 5% 400D, 600D & Carcase wts. Shorter gestation length. Top 10% IMF & Lighter birth wt. Top 20% Calving ease & Rump fat. A Paringa Kilo Packer son we think a lot of. Good bone, good length, very thick, quiet & with a data set you nearly can't improve on. Low birth to high growth, positive fats & high IMF EBVs. On top of all this he is DNA tested **HOMOZYGOUS POLLED**. Another bull not to miss.

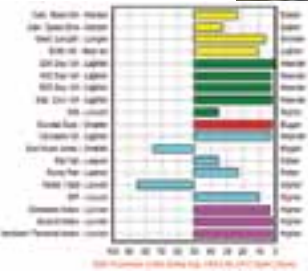

TRAITS OBSERVED: BWT, 200WT, 400WT, 600WT(x2), SS, FAT, EMA, IMF

	CED	CE DTRS	G L (days)	Birth Wt.	200 Day Wt.	400 D Wt.	600 Day Wt.	Mat. Cow Wt.	Milk (kg)	Scrotal Size	CWt. (kg)	EMA	Rib Fat	Rump Fat	RBV	IMF (%)	Dom (\$)	Export (\$)	Nthn Term (\$)
EBV	+6.2	+2.7	-6.1	-1.5	+25	+41	+59	+69	+8	+3	+33	+1	+0.5	+1.1	-0.6	+0.7	\$55	\$83	\$37
Acc	42%	32%	56%	72%	65%	67%	70%	63%	44%	74%	58%	51%	55%	54%	53%	50%			

Purchaser: _____ Price: \$ _____

LOT 41 ASCOT JULIUS CAESAR N8E (AI) (P) (R/F) Sire Verified

CALVED: 3/04/17 TATTOO: JAJ N8E COLOUR: Red factor HORN: Polled

LT RIO BRAVO 3181 P M665507 (OAU Y5507E) (P) **JOHNES:**
SIRE: ASCOT JULIUS CAESAR J144E (JAJ J144E) (P) Jbas 7 (QLD)
 GOBONGO JULIETTE B43E (GO B43E) (P)

PINAY 8552394134 (OAF U4134F)
DAM: ASCOT ISABELLA K57E (JAJ K57E) (P)
 GOBONGO ISABELLA D86E (GO D86E) (P)

F	R	F	R	F	R	SHEATH	TEMP.
7	7	7	7	6	5	5	1

Top 5% Eye muscle area, Carcase wt, Milk, Lighter birth wt, Shorter gestation length & All Indexes. Top 10% IMF, Rump fat, 200D & 400D wts & Calving ease. Top 15% 600D wt & Scrotal. Top 20% Rib fat. These good sires keep coming with those great performance EBVs. Once again a carcass set you nearly can't improve on from low birth to traits that are all at the top end. To get these good type bulls with good data & DNA tested **HOMOZYGOUS POLLED** is not an easy feat. It has taken years of breeding to get to this. He is a clean skinned bull with extra length & excellent sheath setting. As a bonus his EBVs suggest he SHOULD SUIT HEIFERS or cows.



TRAITS OBSERVED: GL, BWT, 200WT, 400WT, 600WT(x2), SS, FAT, EMA, IMF

	CED	CE DTRS	G L (days)	Birth Wt.	200 Day Wt.	400 D Wt.	600 Day Wt.	Mat. Cow Wt.	Milk (kg)	Scrotal Size	CWt. (kg)	EMA	Rib Fat	Rump Fat	RBV	IMF (%)	Dom (\$)	Export (\$)	Nthn Term (\$)
EBV	+8.1	+3.7	-6.5	-2.5	+18	+32	+42	+37	+14	+1.8	+30	+3.1	+0.9	+1.6	0	+0.8	\$55	\$73	\$34
Acc	44%	39%	71%	71%	61%	63%	66%	59%	45%	67%	55%	48%	52%	51%	48%				

Purchaser: _____ Price: \$ _____

	CED	CE DTRS	G L (days)	Birth Wt.	200 Day Wt.	400 D Wt.	600 Day Wt.	Mat. Cow Wt.	Milk (kg)	Scrotal Size	CWt. (kg)	EMA	Rib Fat	Rump Fat	RBV	IMF (%)	Dom (\$)	Export (\$)	Nthn Term (\$)
AV	+1.9	+1.1	-2.8	+0.2	+12	+23	+32	+32	+7	+1.1	+19	+1.5	+0.3	+0.4	+0.1	+0.2	+25	+34	+18

LOT 42 ASCOT LUMP SUM N21E (AI) (P/S)

Sire Verified

CALVED: 11/04/17

TATTOO: JAJ N21E

COLOUR: White

HORN: Polled/Scurred

ROSEDALE FAIRLANE (MR F8E) (P) **JOHNES: Jbas 7 (QLD)**
SIRE: ROSEDALE LUMP SUM (MR L8E) (P)
 ROSEDALE BEATRIX G231 (MR G231E) (P)
 IJOUFFLU 6327351004 (OAF N6327F)
DAM: CRATHES ESTELLA 3 (KRG D17E) (P)
 PALGROVE ESTELLA 195 (PK Z498E) (P)



F	R	F	R			SHEATH	TEMP.
6	6	6	6	5	5	3	2

Top 15% 200D wt. Top 25% Retail yield. A Lump Sum son by the Brisbane interbreed champion cow Crathes Estella 3. A long, deep, thick & slick coated. Nice all round bull.

TRAITS OBSERVED: GL, BWT, 200WT, 400WT, 600WT(x2), SS, FAT, EMA, IMF

FEBRUARY 2019 CHAROLAIS AUSTRALIA BREEDPLAN																			
	CED	CE DTRS	G L (days)	Birth Wt.	200 Day Wt.	400 D Wt.	600 Day Wt.	Mat. Cow Wt.	Milk (kg)	Scrotal Size	CWt. (kg)	EMA	Rib Fat	Rump Fat	RBY	IMF (%)	Dom (\$)	Export (\$)	Nthn Term (\$)
EBV	-7.7	-5.9	-1.5	+2.5	+17	+25	+34	+51	+6	-0.1	+17	+1.1	-0.2	-0.6	+0.6	-0.2	(\$5)	(\$8)	\$7
Acc	43%	35%	72%	72%	64%	66%	69%	60%	45%	74%	56%	49%	51%	50%	51%	48%			

Purchaser: _____ Price: \$ _____

LOT 43 ASCOT NELSON N24E (P)

Sire Verified

CALVED: 24/04/17

TATTOO: JAJ N24E

COLOUR: White

HORN: Polled

LT RIO BRAVO 3181 P M665507 (OAU Y5507E) (P) **JOHNES: Jbas 7 (QLD)**
SIRE: ASCOT GOLDRUSH G136E (JAJ G136E) (P)
 PARINGA BLUEGRASS D125 (TOL D125E) (P)
 ADVANCE DOMINO D36 (ADV D36E) (P)
DAM: CRATHES LIBERTY 11 (KRG H11E) (P)
 ADVANCE LIBERTY C68 (ADV C68E)



F	R	F	R			SHEATH	TEMP.
5	5	6	6	5	5	4	1

Top 2% IMF & Eye muscle area. Top 5% Domestic & Export Indexes. Top 10% Rump fat, Calving ease, Nthn Terminal Index. Shorter gestation length & lighter birthweight. Top 15% Rib fat. Top 20% Scrotal size & Milk. Top 25% Carcass wt. A moderate, clean skinned, lower birth weight bull by Ascot Goldrush who has bred many top end sires for us & other studs. His carcass data includes high EMA & IMF. This bull's EBVs suggest he should suit heifers or cows.

TRAITS OBSERVED: BWT, 200WT, 400WT, 600WT(x2), SS, FAT, EMA, IMF

FEBRUARY 2019 CHAROLAIS AUSTRALIA BREEDPLAN																			
	CED	CE DTRS	G L (days)	Birth Wt.	200 Day Wt.	400 D Wt.	600 Day Wt.	Mat. Cow Wt.	Milk (kg)	Scrotal Size	CWt. (kg)	EMA	Rib Fat	Rump Fat	RBY	IMF (%)	Dom (\$)	Export (\$)	Nthn Term (\$)
EBV	+9.4	+6.1	-5.8	-1.8	+10	+24	+27	+13	+10	+1.7	+22	+3.2	+1.1	+1.9	-0.4	+1.1	\$52	\$67	\$27
Acc	46%	41%	56%	73%	66%	68%	71%	65%	51%	75%	60%	52%	55%	54%	54%	52%			

Purchaser: _____ Price: \$ _____

LOT 44 ASCOT NAMOI N30E (P)

Sire Verified

CALVED: 12/05/17

TATTOO: JAJ N30E

COLOUR: White

HORN: Polled

LT RIO BRAVO 3181 P M665507 (OAU Y5507E) (P) **JOHNES: Jbas 7 (QLD)**
SIRE: ASCOT GOLDRUSH G136E (JAJ G136E) (P)
 PARINGA BLUEGRASS D125 (TOL D125E) (P)
 S\$ MONTANA SILVER M454024 (OAU R4024E) (P)
DAM: ASHWOOD PARK ANGEL 1 (HAS D3E) (P)
 ASHWOOD PARK ANGEL (HAS A6E) (P)



F	R	F	R			SHEATH	TEMP.
6	6	6	6	5	5	4	1

Top 5% IMF, Rump fat, Eye muscle area, Milk & Shorter gestation length. Top 10% Calving ease, Rib fat & All indexes. Top 25% 400D wt & Lighter Birthweight. Another Goldrush son with good balance of carcass data with positive fats, high EMA & IMF. His EBVs suggest HE SHOULD SUIT HEIFERS OR COWS & very importantly he is DNA tested **HOMOZYGOUS POLLED**.

TRAITS OBSERVED: CE, BWT, 200WT, 400WT, 600WT(x2), SS, FAT, EMA, IMF

FEBRUARY 2019 CHAROLAIS AUSTRALIA BREEDPLAN																			
	CED	CE DTRS	G L (days)	Birth Wt.	200 Day Wt.	400 D Wt.	600 Day Wt.	Mat. Cow Wt.	Milk (kg)	Scrotal Size	CWt. (kg)	EMA	Rib Fat	Rump Fat	RBY	IMF (%)	Dom (\$)	Export (\$)	Nthn Term (\$)
EBV	+7.6	+2.3	-6.7	-0.5	+15	+31	+41	+29	+14	+0.6	+22	+2.7	+1.2	+2.1	-0.4	+1	\$49	\$63	\$32
Acc	51%	46%	60%	74%	68%	70%	72%	66%	56%	76%	61%	55%	58%	57%	54%				

Purchaser: _____ Price: \$ _____

FEBRUARY 2019 CHAROLAIS BREED AVERAGE EBVS																			
	CED	CE DTRS	G L (days)	Birth Wt.	200 Day Wt.	400 D Wt.	600 Day Wt.	Mat. Cow Wt.	Milk (kg)	Scrotal Size	CWt. (kg)	EMA	Rib Fat	Rump Fat	RBY	IMF (%)	Dom (\$)	Export (\$)	Nthn Term (\$)
AV	+1.9	+1.1	-2.8	+0.2	+12	+23	+32	+32	+7	+1.1	+19	+1.5	+0.3	+0.4	+0.1	+0.2	+25	+34	+18

LOT 45 ASCOT FREE LUNCH N28E (P) (R/F) Sire Verified

CALVED: 5/05/17 TATTOO: JAJ N28E COLOUR: Red factor HORN: Polled
 VPI FREE LUNCH 708T M736773 (OAU C6773E) (P) **JOHNES:**
SIRE: PARINGA KILO PACKER K330 (TOL K330E) (P) Jbas 7 (QLD)
 PARINGA WHITE GOLD H410 (TOL H410E) (P)
 ASCOT ELDORADO (JAJ E14E) (P)
DAM: ASCOT PANACHE J75E (JAJ J75E) (P)
 MOONGOOL PANACHE 5 (DP2 C263E)



F	R	F	R	F	R	SHEATH	TEMP.
6	5	5	6	5	5	4	1

Top 20% 200D,400D,600D & Carcase wts,Scrotal size & Shorter gestation length.Lighter birth weight.Another Kilo Packer son with balanced carcass data . An extremely thick, moderate framed, earlier maturing bull. DNA tested **HOMOZYGOUS POLLED**.

TRAITS OBSERVED: CE,BWT,200WT,400WT,600WT(x2),SS,FAT,EMA,IMF

FEBRUARY 2019 CHAROLAIS AUSTRALIA BREEDPLAN																			
	CED	CE DTRS	G L (days)	Birth Wt.	200 Day Wt.	400 D Wt.	600 Day Wt.	Mat. Cow Wt.	Milk (kg)	Scrotal Size	CWt. (kg)	EMA	Rib Fat	Rump Fat	RBV	IMF (%)	Dom (\$)	Export (\$)	Nthn Term (\$)
EBV	-4	-10.2	-4.6	0	+16	+33	+47	+46	+7	+1.7	+27	+1.6	0	+0.2	+0.4	+0.2	\$17	\$26	\$22
Acc	41%	31%	55%	71%	60%	61%	64%	57%	42%	67%	52%	45%	48%	47%	47%	45%			

Purchaser: _____ Price: \$ _____

LOT 46 ASCOT JULIUS CAESAR N14E (AI) (P) Sire Verified

CALVED: 6/04/17 TATTOO: JAJ N14E COLOUR: White HORN: Polled
 LT RIO BRAVO 3181 P M665507 (OAU Y5507E) (P) **JOHNES:**
SIRE: ASCOT JULIUS CAESAR J144E (JAJ J144E) (P) Jbas 7 (QLD)
 GOBONGO JULIETTE B43E (GO B43E) (P)
 ADVANCE DOMINO D36 (ADV D36E) (P)
DAM: CRATHES LIBERTY'S SECRET 3 (KRG K6E) (P)
 TLD LIBERTY'S SECRET (TLD G2E) (P)



F	R	F	R	F	R	SHEATH	TEMP.
5	5	5	5	5	5	3	1

Top 1% Rib & Rump fats & IMF.Top 15% Lower birth wt.Top 20% Milk.Top 25% Eye muscle area & Domestic index. A Julius Caesar son with good EMA, positive fats & high IMF EBVs.He is thick & soft with good skin type.DNA tested **HOMOZYGOUS POLLED**.

TRAITS OBSERVED: GL,BWT,200WT,400WT,600WT(x2),SS,FAT,EMA,IMF

FEBRUARY 2019 CHAROLAIS AUSTRALIA BREEDPLAN																			
	CED	CE DTRS	G L (days)	Birth Wt.	200 Day Wt.	400 D Wt.	600 Day Wt.	Mat. Cow Wt.	Milk (kg)	Scrotal Size	CWt. (kg)	EMA	Rib Fat	Rump Fat	RBV	IMF (%)	Dom (\$)	Export (\$)	Nthn Term (\$)
EBV	+2.5	+1.6	-4	-1.2	+8	+16	+9	+8	+10	-0.3	+10	+2.1	+2.7	+4	-1.9	+1.4	\$34	\$37	\$13
Acc	41%	34%	71%	70%	63%	66%	70%	60%	45%	73%	58%	50%	53%	52%	52%	50%			

Purchaser: _____ Price: \$ _____

LOT 47 ASCOT LEDGER N1E (AI) (P) (TW) Sire Verified

CALVED: 20/01/17 TATTOO: JAJ N1E COLOUR: White HORN: Polled
 LT BLUEGRASS 4017P M686569 (OAU Z4017E) (P) **JOHNES:**
SIRE: LT LEDGER 0332 M791626 (OAU F3168E) (P) Jbas 7 (QLD)
 LT BRENDA 6120 PLD F1046992 (PED -6992E)
 BALDRIDGE FASTTRACK 82E FF0097893 (OAU R82E) (P)
DAM: GOBONGO JULIETTE B43E (GO B43E) (P)
 GOBONGO JULIETTE Z15E (GO Z15E)



F	R	F	R	F	R	SHEATH	TEMP.
5	5	6	6	4	5	4	2

Top 5% IMF,Milk,Lighter birth wt,Calving ease & All indexes.Top 10% Rib & Rump fats,Scrotal size.Top 15% 400D wt.Top 20% Shorter gestation length.Top 25% 400D & Carcase wts. A bull rated by Jim Green as A class muscle score, he has a great range of EBVs from low birth to good growth & positive fats & high IMF EBVs. His EBVs suggest HE SHOULD SUIT HEIFERS or cows. Another DNA tested **HOMOZYGOUS POLLED** bull.

TRAITS OBSERVED: BWT,200WT,600WT(x2),SS,FAT,EMA,IMF

FEBRUARY 2019 CHAROLAIS AUSTRALIA BREEDPLAN																			
	CED	CE DTRS	G L (days)	Birth Wt.	200 Day Wt.	400 D Wt.	600 Day Wt.	Mat. Cow Wt.	Milk (kg)	Scrotal Size	CWt. (kg)	EMA	Rib Fat	Rump Fat	RBV	IMF (%)	Dom (\$)	Export (\$)	Nthn Term (\$)
EBV	+12.4	+1	-4.3	-2.4	+15	+31	+35	+24	+13	+2.2	+24	+0.8	+1.3	+2	-1.1	+0.8	\$56	\$74	\$31
Acc	56%	50%	61%	65%	63%	63%	62%	60%	60%	63%	56%	50%	56%	55%	51%	50%			

Purchaser: _____ Price: \$ _____

FEBRUARY 2019 CHAROLAIS BREED AVERAGE EBVS																			
	CED	CE DTRS	G L (days)	Birth Wt.	200 Day Wt.	400 D Wt.	600 Day Wt.	Mat. Cow Wt.	Milk (kg)	Scrotal Size	CWt. (kg)	EMA	Rib Fat	Rump Fat	RBV	IMF (%)	Dom (\$)	Export (\$)	Nthn Term (\$)
AV	+1.9	+1.1	-2.8	+0.2	+12	+23	+32	+32	+7	+1.1	+19	+1.5	+0.3	+0.4	+0.1	+0.2	+25	+34	+18

LOT 48 ASCOT NEMESIS N608E (AI) (P/S)

Sire Verified

CALVED: 22/07/17

TATTOO: JAJ N608E

COLOUR: White

HORN: Polled/Scurred

VPI FREE LUNCH 708T M736773 (OAU C6773E) (P)
SIRE: ASCOT LIQUID GOLD L7E (JAJ L7E) (P)
 PARINGA WHITE GOLD H372 (TOL H372E)

JOHNES: Jbas 7 (NSW)

ASCOT DOC SILVER G100E (JAJ G100E) (P/S)
DAM: ASCOT REBBY K141E (JAJ K141E) (P)
 GOBONGO REBBY D205E (GO D205E) (P)



F	R	F	R	F	R	SHEATH	TEMP.
6	5	6	6	5	5	4	1

Top 1% 200D,400D & Carcase wts,Scrotal size & All Indexes.Top 2% 600D wt.Top 5% IMF.Top 10% Rump fat,Calving ease,Shorter gestation length & Lighter Birthweight.Top 15% Eye muscle area.Top 20% Milk. Look at the thickness, softness & weight for age of this young bull. Like most of our bulls he really lives up to his Carcass data EBVs. Low birth to top 1% all weights,big scrotal,high EMA, positive fats & high IMF. Really cant get much better than this. He is a tremendous industry bull with great thickness,deep flanked, broad backed, very soft & very docile. His EBVs suggest he SHOULD ALSO SUIT HEIFERS or cows as a bonus. He is an AI son by our top selling charolais bull in 2016, Liquid Gold who sold for \$28,000. One of the best bulls in the sale.

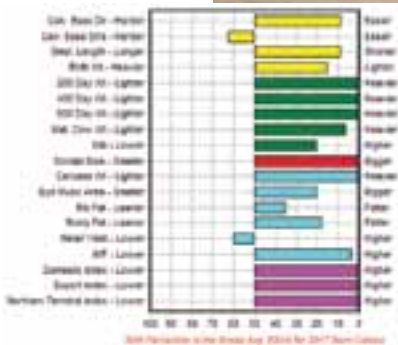

TRAITS OBSERVED: GL,CE,BWT,200WT,400WT,600WT,SS,FAT,EMA,IMF

	FEBRUARY 2019 CHAROLAIS AUSTRALIA BREEDPLAN																	Dom (\$)	Export (\$)	Nthn Term (\$)
EBV	CED	CE DTRS	G L (days)	Birth Wt.	200 Day Wt.	400 D Wt.	600 Day Wt.	Mat. Cow Wt.	Milk (kg)	Scrotal Size	CWt. (kg)	EMA	Rib Fat	Rump Fat	RBY	IMF (%)				
Acc	+10.4	+0.1	-5.5	-1.2	+27	+50	+73	+59	+10	+3.5	+42	+2.2	+0.5	+1.3	0	+1	\$69	\$102	\$49	

Purchaser: _____ Price: \$ _____

LOT 49 ASCOT LIQUID GOLD N609E (AI) (P)

Sire Verified

CALVED: 21/07/17

TATTOO: JAJ N609E

COLOUR: White

HORN: Polled

VPI FREE LUNCH 708T M736773 (OAU C6773E) (P)
SIRE: ASCOT LIQUID GOLD L7E (JAJ L7E) (P)
 PARINGA WHITE GOLD H372 (TOL H372E)

JOHNES: Jbas 7 (NSW)

PALGROVE FROST (PK F975E) (P)
DAM: ASCOT K75E (JAJ K75E) (P)
 ASCOT JAJG0079 (JAJ G79E) (P)

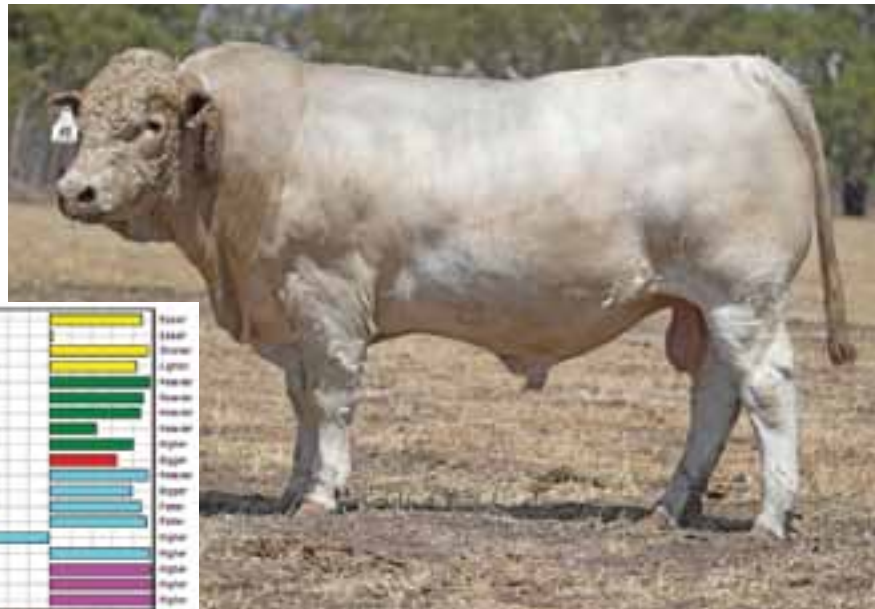

F	R	F	R	F	R	SHEATH	TEMP.
6	5	6	7	6	5	4	2

Top 1% IMF & All indexes.Top 2% Rump fat,200D wt & Shorter gestation length.Top 5% 400D & Carcase wts,Rib fat,Calving ease,Lighter Birthweight. Top 10% 600D wt,Eye muscle area & Milk. Top 20% Scrotal size. Another great Liquid Gold son with carcass data just as good as Lot 48. Low birth weight to top end all traits!!! He is thick,deep flanked,clean coated with large scrotal. His EBVs suggest he SHOULD SUIT HEIFERS or cows. To top it all off he is DNA tested **HOMOZYGOUS POLLED**. Top all round bull.

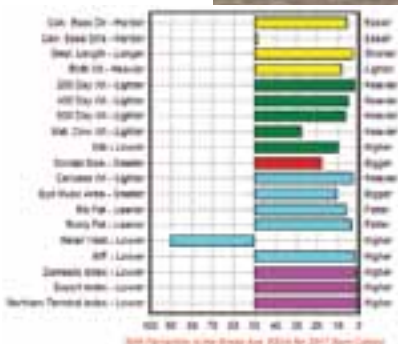

TRAITS OBSERVED: GL,CE,BWT,200WT,400WT,600WT,SS,FAT,EMA,IMF

	FEBRUARY 2019 CHAROLAIS AUSTRALIA BREEDPLAN																	Dom (\$)	Export (\$)	Nthn Term (\$)
EBV	CED	CE DTRS	G L (days)	Birth Wt.	200 Day Wt.	400 D Wt.	600 Day Wt.	Mat. Cow Wt.	Milk (kg)	Scrotal Size	CWt. (kg)	EMA	Rib Fat	Rump Fat	RBY	IMF (%)				
Acc	+11.9	+1.2	-7.1	-2.1	+22	+38	+52	+43	+12	+1.7	+33	+2.4	+1.5	+2.5	-0.8	+1.2	\$64	\$90	\$41	

Purchaser: _____ Price: \$ _____

	FEBRUARY 2019 CHAROLAIS BREED AVERAGE EBVS																		
AV	CED	CE DTRS	G L (days)	Birth Wt.	200 Day Wt.	400 D Wt.	600 Day Wt.	Mat. Cow Wt.	Milk (kg)	Scrotal Size	CWt. (kg)	EMA	Rib Fat	Rump Fat	RBY	IMF (%)	Dom (\$)	Export (\$)	Nthn Term (\$)
AV	+1.9	+1.1	-2.8	+0.2	+12	+23	+32	+32	+7	+1.1	+19	+1.5	+0.3	+0.4	+0.1	+0.2	+25	+34	+18

LOT 50 ASCOT KUDOS N620E (P) (R/F)

Sire Verified

CALVED: 18/08/17

TATTOO: JAJ N620E

COLOUR: Red factor

HORN: Polled

PALGROVE HALLMARK (PK H535E) (P) **JOHNES: Jbas 7 (NSW)**
SIRE: PALGROVE KUDOS K735E (PK K735E) (P)
 PALGROVE GAYLE 43 (PK G824E) (P)

ASCOT GRAND REDEMPTION G52E (JAJ G52E) (P)
DAM: ASCOT J50E (JAJ J50E) (P)
 ASCOT G10E (JAJ G10E) (P)

F	R	F	R	F	R	SHEATH	TEMP.
6	6	6	6	5	5	3	2

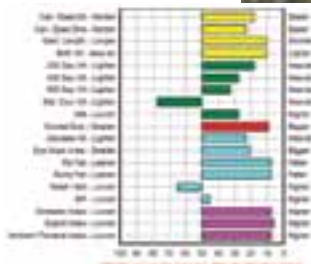

Top 10% Rib & Rump fats. Scrotal size. Calving ease. Shorter gestation length & Lighter Birthweight & All indexes. Top 15% Eye muscle area. Top 25% 200D wt & Milk. This bull is the first bull to be sold in Australia by Palgrove Kudos the bull we purchased at the Palgrove sale for \$40,000 in 2016. Great balance of carcass data coming from both the sire & dam. Low birth to good growth, good scrotal, good EMA & positive fats EBVs. This bull is very complete with a good loose skin type, deep flanked, extra soft with good sheath setting. EBVs suggest he COULD SUIT HEIFERS or cows.

TRAITS OBSERVED: CE,BWT,200WT,400WT,600WT,SS,FAT,EMA,IMF

	CED	CE DTRS	G L (days)	Birth Wt.	200 Day Wt.	400 D Wt.	600 Day Wt.	Mat. Cow Wt.	Milk (kg)	Scrotal Size	CWt. (kg)	EMA	Rib Fat	Rump Fat	RBV	IMF (%)	Dom (\$)	Export (\$)	Nthn Term (\$)
EBV	+7.6	+4.1	-5.4	-1.8	+16	+28	+37	+19	+9	+2.1	+24	+2.2	+1.4	+2	-0.1	+0.2	\$48	\$67	\$30
Acc	41%	31%	57%	73%	66%	67%	70%	62%	42%	73%	57%	49%	53%	52%	52%	49%			

Purchaser: _____ Price: \$ _____

LOT 51 ASCOT KUDOS N621E (P) (R/F)

Sire Verified

CALVED: 31/08/17

TATTOO: JAJ N621E

COLOUR: Red factor

HORN: Polled

PALGROVE HALLMARK (PK H535E) (P) **JOHNES: Jbas 7 (NSW)**
SIRE: PALGROVE KUDOS K735E (PK K735E) (P)
 PALGROVE GAYLE 43 (PK G824E) (P)

LT BLUEGRASS 4017P M686569 (OAU Z4017E) (P)
DAM: ASCOT H65E (JAJ H65E) (P)
 CAMBALONG CORALIE 5 (RB1 C140E)

F	R	F	R	F	R	SHEATH	TEMP.
5	5	6	6	4	5	3	2

Top 5% Rib fat. Top 10% Rump fat & 200D wt. Top 15% 400D wt & Shorter gestation length. Another good, thick, red factor Palgrove Kudos son with extra loose, clean skin & sire's head. Good early growth EBVs & positive fats. Nice bull.



TRAITS OBSERVED: CE,BWT,200WT,400WT,600WT,SS,FAT,EMA,IMF

	CED	CE DTRS	G L (days)	Birth Wt.	200 Day Wt.	400 D Wt.	600 Day Wt.	Mat. Cow Wt.	Milk (kg)	Scrotal Size	CWt. (kg)	EMA	Rib Fat	Rump Fat	RBV	IMF (%)	Dom (\$)	Export (\$)	Nthn Term (\$)
EBV	+4	-0.3	-4.3	+1.2	+19	+34	+40	+48	+4	+0.9	+22	+1.2	+1.6	+1.8	-0.8	+0.3	\$34	\$45	\$25
Acc	43%	35%	60%	72%	66%	67%	70%	62%	44%	74%	57%	50%	51%	50%	51%	49%			

Purchaser: _____ Price: \$ _____

LOT 52 ASCOT ELDORADO N638E (P) (R/F)

Sire Verified

CALVED: 14/08/17

TATTOO: JAJ N638E

COLOUR: Red factor

HORN: Polled

CS PLD JUNCTION 4J MC228742 (OAC U8742E) (P) **JOHNES: Jbas 7 (NSW)**
SIRE: ASCOT ELDORADO (JAJ E14E) (P)
 GOBONGO ISABELLA D10E (GO D10E) (P)

LT WYOMING WIND 4020 PLD M411450 (OAU P4020E) (P)
DAM: ASCOT H58E (JAJ H58E) (P)
 PALGROVE DAPPO 11 (PK U288E)

F	R	F	R	F	R	SHEATH	TEMP.
6	5	6	6	5	5	4	2

Top 5% Eye muscle area. Top 10% Rump fat & Scrotal size. Top 15% Rib fat. Top 20% Lighter Birthweight. The only Ascot Eldorado son in this sale & he is typical with good, clean, skin type, broad across the back & huge hind quarter. He has a good sheath setting & is RED Factor.



TRAITS OBSERVED: CE,BWT,200WT,400WT,600WT,SS,FAT,EMA,IMF

	CED	CE DTRS	G L (days)	Birth Wt.	200 Day Wt.	400 D Wt.	600 Day Wt.	Mat. Cow Wt.	Milk (kg)	Scrotal Size	CWt. (kg)	EMA	Rib Fat	Rump Fat	RBV	IMF (%)	Dom (\$)	Export (\$)	Nthn Term (\$)
EBV	-2.2	+0.1	-3.8	-1	+10	+21	+21	+8	+5	+2.2	+18	+3	+1	+1.6	+0.2	+0.2	\$25	\$31	\$14
Acc	51%	46%	60%	74%	68%	70%	73%	67%	56%	76%	62%	54%	58%	57%	56%	53%			

Purchaser: _____ Price: \$ _____

	CED	CE DTRS	G L (days)	Birth Wt.	200 Day Wt.	400 D Wt.	600 Day Wt.	Mat. Cow Wt.	Milk (kg)	Scrotal Size	CWt. (kg)	EMA	Rib Fat	Rump Fat	RBV	IMF (%)	Dom (\$)	Export (\$)	Nthn Term (\$)
AV	+1.9	+1.1	-2.8	+0.2	+12	+23	+32	+32	+7	+1.1	+19	+1.5	+0.3	+0.4	+0.1	+0.2	+25	+34	+18

LOT 53 ASCOT NUGGET N622E (P) **Sire Verified**

CALVED: 15/08/17 **TATTOO: JAJ N622E** **COLOUR: White** **HORN: Polled**

VPI FREE LUNCH 708T M736773 (OAU C6773E) (P) **JOHNES:**
SIRE: PARINGA KILO PACKER K330 (TOL K330E) (P) **Jbas 7 (NSW)**
 PARINGA WHITE GOLD H410 (TOL H410E) (P)

RANGAN PARK RIO BRAVO E18 (RAN E18E) (P)
DAM: ASCOT G6E (JAJ G6E) (P)
 PALGROVE NANETTE 179 (PK D84E)

F	R	F	R			SHEATH	TEMP.
6	5	6	6	5	5	4	1

Top 1% Export index. Top 2% Scrotal size. Domestic & Nthn terminal indexes. Top 5% IMF & Rump fat. Calving ease. Lighter Birthweight & Shorted gestation length. Top 10% 400D & Carcase wts. Top 15% 200D & 600D wts. Top 20% Rib fat. This is a typical Kilo Packer son with great thickness, softness & weight for age. He is clean skinned, with good sheath setting & very quiet. His carcass data is excellent from low birth, high growth, good scrotal & positive fats & high IMF.

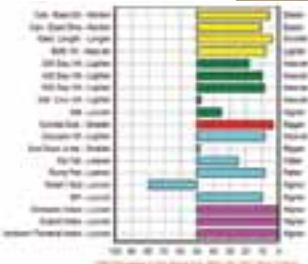

TRAITS OBSERVED: CE,BWT,200WT,400WT,600WT,SS,FAT,EMA,IMF

	CED	CE DTRS	G L (days)	Birth Wt.	200 Day Wt.	400 D Wt.	600 Day Wt.	Mat. Cow Wt.	Milk (kg)	Scrotal Size	CWt. (kg)	EMA	Rib Fat	Rump Fat	RBY	IMF (%)	Dom (\$)	Export (\$)	Nthn Term (\$)
EBV	+11.8	+5.4	-6.9	-2.3	+16	+35	+50	+33	+8	+2.7	+29	+1.5	+0.8	+1.9	-0.4	+0.7	\$65	\$93	\$40
Acc	43%	34%	57%	73%	66%	68%	71%	63%	48%	75%	59%	52%	56%	55%	52%				

Purchaser: _____ Price: \$ _____

LOT 54 ASCOT NOBLEMAN N617E (P) (R/F) **Sire Verified**

CALVED: 14/08/17 **TATTOO: JAJ N617E** **COLOUR: Red factor** **HORN: Polled**

VPI FREE LUNCH 708T M736773 (OAU C6773E) (P) **JOHNES:**
SIRE: PARINGA KILO PACKER K330 (TOL K330E) (P) **Jbas 7 (NSW)**
 PARINGA WHITE GOLD H410 (TOL H410E) (P)

HARVIE REDEMPTION 36P MC286641 (OAC Z6641E) (P)
DAM: ASCOT G34E (JAJ G34E) (P)
 MOONGOOL VANITY FAIR C207 (DP2 C207E) (P)

F	R	F	R			SHEATH	TEMP.
6	5	6	6	5	5	4	2

Top 2% Scrotal size, Lighter Birthweight & Export index. Top 5% Rump fat & Domestic index. Top 10% Rib fat, Calving ease, Shorter gestation length & Nthn terminal index. Top 15% IMF. A really nice RED factor Kilo Packer son with typical thickness, softness, depth of flank with good scrotal size & good bone. Clean coated with good balance of EBVs that suggest he SHOULD SUIT HEIFERS or cows. Don't miss him.



TRAITS OBSERVED: CE,200WT,400WT,600WT,SS,FAT,EMA,IMF

	CED	CE DTRS	G L (days)	Birth Wt.	200 Day Wt.	400 D Wt.	600 Day Wt.	Mat. Cow Wt.	Milk (kg)	Scrotal Size	CWt. (kg)	EMA	Rib Fat	Rump Fat	RBY	IMF (%)	Dom (\$)	Export (\$)	Nthn Term (\$)
EBV	+9	+3.9	-5.4	-3	+14	+25	+28	+16	+6	+2.7	+19	+0.4	+1.5	+2.3	-1.2	+0.6	\$52	\$72	\$26
Acc	42%	33%	58%	63%	64%	66%	69%	61%	47%	74%	58%	51%	56%	55%	54%	51%			

Purchaser: _____ Price: \$ _____

LOT 55 ASCOT KHUMO N607E (AI) (P) **Sire Verified**

CALVED: 23/07/17 **TATTOO: JAJ N607E** **COLOUR: White** **HORN: Polled**

ASCOT GALAXY G131 (JAJ G131E) (P) **JOHNES: Jbas 7 (NSW)**
SIRE: ASCOT KHUMO K160E (JAJ K160E) (P)
 ASCOT JAJG0089 (JAJ G89E) (P)

ASCOT GOLDRUSH G136E (JAJ G136E) (P)
DAM: ASCOT K167E (JAJ K167E) (P)
 ASCOT F10E (JAJ F10E) (P)

F	R	F	R			SHEATH	TEMP.
6	6	6	6	5	6	4	1

Top 1% IMF. Top 5% Rump fat. Top 10% Rib fat, Milk, Domestic & Export indexes. Top 10% 400D & 600D wts, Scrotal size. Top 15% Carcase wt & Nthn terminal index. Lighter Birthweight. A bull with extra length, slick skin, large scrotal & good sheath setting. Quiet & DNA tested **HOMOZYGOUS POLLED**.



TRAITS OBSERVED: GL,CE,BWT,200WT,400WT,600WT,SS,FAT,EMA,IMF

	CED	CE DTRS	G L (days)	Birth Wt.	200 Day Wt.	400 D Wt.	600 Day Wt.	Mat. Cow Wt.	Milk (kg)	Scrotal Size	CWt. (kg)	EMA	Rib Fat	Rump Fat	RBY	IMF (%)	Dom (\$)	Export (\$)	Nthn Term (\$)
EBV	+1.7	+3.5	-3.5	-0.5	+13	+30	+39	+21	+12	+1.7	+22	+1	+1.4	+2.4	-1.4	+1.5	\$42	\$57	\$24
Acc	38%	30%	72%	71%	63%	65%	69%	61%	41%	73%	56%	50%	53%	52%	53%	49%			

Purchaser: _____ Price: \$ _____

	CED	CE DTRS	G L (days)	Birth Wt.	200 Day Wt.	400 D Wt.	600 Day Wt.	Mat. Cow Wt.	Milk (kg)	Scrotal Size	CWt. (kg)	EMA	Rib Fat	Rump Fat	RBY	IMF (%)	Dom (\$)	Export (\$)	Nthn Term (\$)
AV	+1.9	+1.1	-2.8	+0.2	+12	+23	+32	+32	+7	+1.1	+19	+1.5	+0.3	+0.4	+0.1	+0.2	+25	+34	+18

LOT 56

ASCOT NEMO N652E (AI) (P)

Sire Verified

CALVED: 26/07/17

TATTOO: JAJ N652E

COLOUR: White

HORN: Polled

ASCOT GALAXY G131 (JAJ G131E) (P) **JOHNES: Jbas 7 (NSW)**
SIRE: ASCOT KHUMO K160E (JAJ K160E) (P)
 ASCOT JAJG0089 (JAJ G89E) (P)

PALGROVE FLORIDA (PK F188E) (P)
DAM: ASCOT FLORIDA K95E (JAJ K95E) (PIS)
 GRANVILLE CHARITY 13 (GDA E92E)

F	R	F	R			SHEATH	TEMP.
5	5	5	6	6	5	4	2

Top 2% Rib & Rump fat, Top 5% Scrotal size, Top 10% IMF, 200D, 400D & 600D wts. A bull with extra length, clean coated & good sheath structure. His carcass data is good with high growth, large scrotal, positive fats & high IMF EBVs.



TRAITS OBSERVED: GL, CE, BWT, 600WT(x2), SS, FAT, EMA, IMF

FEBRUARY 2019 CHAROLAIS AUSTRALIA BREEDPLAN																			
	CED	CE DTRS	G L (days)	Birth Wt.	200 Day Wt.	400 D Wt.	600 Day Wt.	Mat. Cow Wt.	Milk (kg)	Scrotal Size	CWt. (kg)	EMA	Rib Fat	Rump Fat	RBY	IMF (%)	Dom (\$)	Export (\$)	Nthn Term (\$)
EBV	-6.1	0	-1.8	+1.9	+17	+35	+50	+46	+7	+2.6	+22	+0.6	+1.8	+2.6	-1.3	+0.8	\$25	\$38	\$20
Acc	37%	29%	70%	68%	53%	54%	53%	50%	37%	48%	44%	38%	44%	43%	42%	38%			

Purchaser: _____ Price: \$ _____

LOT 57

ASCOT LONG DISTANCE N619E (P)

Sire Verified

CALVED: 17/08/17

TATTOO: JAJ N619E

COLOUR: White

HORN: Polled

WITHDRAWN

FEBRUARY 2019 CHAROLAIS BREED AVERAGE EBVS																			
	CED	CE DTRS	G L (days)	Birth Wt.	200 Day Wt.	400 D Wt.	600 Day Wt.	Mat. Cow Wt.	Milk (kg)	Scrotal Size	CWt. (kg)	E M A	Rib Fat	Rump Fat	RBY	IMF (%)	Dom (\$)	Export (\$)	Nthn Term (\$)
AV	+1.9	+1.1	-2.8	+0.2	+12	+23	+32	+32	+7	+1.1	+19	+1.5	+0.3	+0.4	+0.1	+0.2	+25	+34	+18

RIVERINA STOCKFEEDS

- EXTENSIVE BAGGED/BULK RANGE
- LIQUID & DRY CUSTOM FEEDS
- QUALITY ACCREDITED PRODUCTS
- COMMODITY & GRAIN TRADING
- NUTRITIONAL ADVICE/SERVICE

proud suppliers to
 Jim Wedge and the team
 @ Ascot Stud

07 4691 4691	07 4952 6822
02 6662 7400	07 4660 2666
07 4168 2555	
07 4660 2666	07 4691 4500
07 3200 6366	07 4162 1699

"More than just a feed company, a partnership for your business"

**THIS YEAR A % OF THE
ENTIRE SALE WILL BE
DONATED TO THE NORTHERN
QUEENSLAND FLOOD APPEAL**



LOT 3

ASCOT NEXT GEN N360 ^{SV}







ANGUS HEIFERS LOT 58 - 98

- All heifers have been 3 germ blooded to suit tick areas & vaccinated for 3 day sickness, 7 in 1 & Pesti.
- All joined heifers have been independently structurally assessed by Jim Green.
- All heifers are being sold individually.
- All heifers are fully registered & Breedplan recorded. Registration will be transferred to new owners if requested at no charge.
- Photos & pedigrees of the reference sires & joining sires of heifers are in the front of the catalogue.
- All heifers are bred by leading AI sires including: Ascot Hallmark H147 (27 heifers by this bull averaged \$14,407 & topped at \$28,000 at the Millah Murrah female sale in 2017), \$150,000 Millah Murrah Kingdom, Millah Murrah Highlander G7, \$ 24,000 Clunie Range Juno, \$85,000 Millah Murrah Loch Up,\$70,000 Ascot Lion Heart, Clunie Range Kahlua
- The angus heifers are joined to: Clunie Range Juno (top priced bull at Clunie Range sale in 2015 for \$24,000), Millah Murrah Highlander G7, New sire the \$46,000 Millah Murrah Might & Power M176, Ascot Mogul M561 (Full ET brother to Ascot Hallmark H147) and the \$30,000 K5X Legend L16 sire. Joining & pregtest details are noted on each heifer in the catalogue. Final pregtests will be available about a week prior to sale for any not noted in catalogue.
- Guarantee: For any heifers within 12 months of sale that prove not unable to conceive we will refund the purchase price less salvage costs. (Evidence must be shown of non-breeding ability with vet certificate & disposal details)



LOT 58 ASCOT TIARA N527 (APR) PV **Verified to Mating**

CALVED: 18/07/17 IDENT: QQFN527 REGISTERED: APR
 TEXAS GLOBAL G563 **JOHNES: Jbas 7 (NSW)**
SIRE: QQFK306 ASCOT KINGS RANSOM K306
 KANSAS RITA D5
 AYRVALE BARTEL E7
DAM: QQFJ355 ASCOT TIARA 355 J355
 ASCOT Z323

GENETIC STATUS: AMFU NHFU CAFU DDFU



F	R	F	R			TEMP.
6	6	6	6	5	5	2

Top 5% 400,600D & Carcase wts,Scrotal size,Heavy Grass Index & Retail Beef Yield.Top 10% Domestic,Angus Breeding Indexes.Top 15% Milk & Heavy Grain Index. Top 20% 200D wt & Eye Muscle Area . PTIC to Clunie Range Juno J173.AI date 6/12/18

TRAITS OBSERVED: BWT,200WT,400WT,600WT(x2),FAT,EMA,IMF

Angus	MARCH 2019 ANGUS AUSTRALIA BREEDPLAN																		Angus Brd	D/ Index (\$)	HeavyGrain	HeavyGrass
	CED	CE DTRS	G L (days)	Birth Wt.	200 Day	400 Day	600 Day	MCW	Milk (kg)	S S	DTC	CWt. (kg)	EMA	Rib Fat	Rump	RBY	IMF (%)					
EBV	0	-0.5	-1.5	+6	+52	+102	+139	+116	+19	+3	-3.6	+77	+6.7	-2.5	-2.3	+1.9	+1.6	\$139	\$124	\$152	\$133	
Acc	41%	33%	63%	73%	66%	67%	70%	64%	47%	51%	34%	55%	53%	60%	58%	53%	52%					

Purchaser: _____ Price: \$ _____

LOT 59 ASCOT TAHITI N535 PV **Verified to Mating**

CALVED: 10/08/17 IDENT: QQFN535 REGISTERED: HBR
 MILWILLAH GATSBY G279 **JOHNES: Jbas 7 (NSW)**
SIRE: NBHK330 CLUNIE RANGE KALUHA K330
 CLUNIE RANGE PRINCESS H381
 EAGLEHAWK NET WORTH C003
DAM: BRFC55 COOLARMAGH TAHITI F55
 BOOROOMOOKA TAHITI T075

GENETIC STATUS: AMFU NHFU CAFU DDFU



F	R	F	R			TEMP.
6	6	6	6	6	5	2

Top 20% IMF & Eye Muscle Area.Top 25% Milk.PTIC to the \$46,000 Millah Murrah Might & Power M176 sire.AI date 6/12/18

TRAITS OBSERVED: BWT,200WT,400WT,600WT(x2),FAT,EMA,IMF

Angus	MARCH 2019 ANGUS AUSTRALIA BREEDPLAN																		Angus Brd	D/ Index (\$)	HeavyGrain	HeavyGrass
	CED	CE DTRS	G L (days)	Birth Wt.	200 Day	400 Day	600 Day	MCW	Milk (kg)	S S	DTC	CWt. (kg)	EMA	Rib Fat	Rump	RBY	IMF (%)					
EBV	+1.5	+0.6	-3.2	+4.1	+42	+76	+106	+88	+17	+1.7	-4.8	+57	+6.7	+0.1	-0.6	+0.3	+2.5	\$120	\$107	\$132	\$115	
Acc	44%	36%	67%	74%	70%	70%	73%	66%	55%	60%	37%	59%	58%	64%	61%	57%	57%					

Purchaser: _____ Price: \$ _____

LOT 60 ASCOT ELLA N716 ET PV **Verified to Mating**

CALVED: 20/09/17 IDENT: QQFN716 REGISTERED: HBR
 TE MANIA EMPEROR E343 **JOHNES: Jbas 6**
SIRE: QQFH147 ASCOT HALLMARK H147
 MILLAH MURRAH BRENDA F123
 LAWSONS DINKY-DI Z191
DAM: NMME76 MILLAH MURRAH ELA E76
 MILLAH MURRAH ELA A204

GENETIC STATUS: AMFU NHFU CAFU DDFU



F	R	F	R			TEMP.
6	6	7	7	6	5	2

Top 15% 600D wt.Top 20% Shorter days to calving. Stand out Hallmark ET daughter by one of the top Millah Murrah donor cows in our herd. One not to miss. PTIC to the \$46,000 Millah Murrah Might & Power M176 sire.AI date 6/12/18

TRAITS OBSERVED: BWT,200WT,400WT(x2),600WT,FAT,EMA,IMF

Angus	MARCH 2019 ANGUS AUSTRALIA BREEDPLAN																		Angus Brd	D/ Index (\$)	HeavyGrain	HeavyGrass
	CED	CE DTRS	G L (days)	Birth Wt.	200 Day	400 Day	600 Day	MCW	Milk (kg)	S S	DTC	CWt. (kg)	EMA	Rib Fat	Rump	RBY	IMF (%)					
EBV	+0.8	+0.7	-2.9	+4.2	+46	+86	+117	+97	+14	+2	-6.2	+61	+2	+0.2	0	-0.6	+2.1	\$121	\$108	\$130	\$116	
Acc	54%	45%	71%	75%	71%	71%	72%	68%	62%	66%	46%	64%	63%	66%	64%	62%	62%					

Purchaser: _____ Price: \$ _____

Angus	MARCH 2019 ANGUS BREED AVERAGE EBVs																				
	CED	CE DTRS	G L (days)	Birth Wt.	200 Day	400 Day	600 Day	MCW	Milk (kg)	S S	DTC	CWt. (kg)	EMA	Rib Fat	Rump	RBY	IMF (%)				
AV	+0.2	+0.4	-4.0	+4.3	+44	+81	+106	+91	+15	+1.8	-4.2	+59	+5.1	+0.0	-0.2	+0.4	+1.7	+114	+109	+119	+112

LOT 61

ASCOT BRENDA N719 ET PV

Verified to Mating

CALVED: 12/09/17 IDENT: QQFN719 REGISTERED: HBR
 HINGAIA 469 **JOHNES: Jbas 6**

GENETIC STATUS: AMFU NHFU CAFU DDFU

SIRE: NMMK35 MILLAH MURRAH KINGDOM K35
 MILLAH MURRAH FLOWER G41

DAM: NMMH169 MILLAH MURRAH BRENDA H169
 MILLAH MURRAH BRENDA E53

F	R	F	R			TEMP.
6	5	6	6	5	5	1

Top 5% Feed Efficiency, Top 20% 600D wt. ET daughter by the Australian record-holding sire, the \$150,000 Millah Murrah Kingdom K35, out of Millah Murrah Brenda - another top donor cow, which sold for \$18,000. A standout heifer Bred in the purple. PTIC to Clunie Range Juno J173. AI date 6/12/18



TRAITS OBSERVED: BWT,200WT,400WT(x2),600WT,FAT,EMA,IMF

Angus	MARCH 2019 ANGUS AUSTRALIA BREEDPLAN																	Angus Brd	D/ Index (\$)	HeavyGrain	HeavyGrass
	CED	CE DTRS	G L (days)	Birth Wt.	200 Day	400 Day	600 Day	MCW	Milk (kg)	S S	DTC	CWt. (kg)	EMA	Rib Fat	Rump	RBY	IMF (%)				
EBV	-6.2	-1.4	-2.4	+7.1	+49	+90	+128	+124	+14	+2	-4.8	+64	+4.1	0	0	-0.2	+1.1	\$101	\$89	\$101	\$101
Acc	55%	50%	67%	75%	70%	70%	71%	65%	56%	66%	45%	63%	62%	65%	63%	61%	61%				

Purchaser: _____ Price: \$ _____

LOT 62

ASCOT TALLY N553 (APR) SV

Verified to Sire

CALVED: 10/08/17 IDENT: QQFN553 REGISTERED: APR
 CLUNIE RANGE GOLDEN GOOSE G396 **JOHNES: Jbas 7 (NSW)**

GENETIC STATUS: AMFU NHFU CAFU DDFU

SIRE: NBHJ173 CLUNIE RANGE JUNO J173
 CLUNIE RANGE CHRISTINA E374

DAM: QQFK210 ASCOT TALLY K210
 ASCOT G10

F	R	F	R			TEMP.
6	6	6	6	5	6	2

Top 5% Retail Yield, Top 20% 600D wt, Top 25% Feed Efficiency, Top 25% 200D wt, PTIC to the \$46,000 Millah Murrah Might & Power M176 sire. AI date 6/12/18



TRAITS OBSERVED: BWT,200WT,400WT,600WT(x2),FAT,EMA,IMF

Angus	MARCH 2019 ANGUS AUSTRALIA BREEDPLAN																	Angus Brd	D/ Index (\$)	HeavyGrain	HeavyGrass
	CED	CE DTRS	G L (days)	Birth Wt.	200 Day	400 Day	600 Day	MCW	Milk (kg)	S S	DTC	CWt. (kg)	EMA	Rib Fat	Rump	RBY	IMF (%)				
EBV	+0.2	+0.4	-3.4	+4.3	+50	+87	+120	+91	+14	+1.2	-1.5	+65	+5.8	-1.1	-1.9	+1.7	+0.6	\$108	\$108	\$101	\$113
Acc	37%	26%	58%	72%	66%	67%	71%	65%	45%	55%	32%	56%	55%	62%	60%	55%	54%				

Purchaser: _____ Price: \$ _____

LOT 63

ASCOT CHAMPANGE N557 SV

Verified to Sire

CALVED: 14/08/17 IDENT: QQFN557 REGISTERED: HBR
 HIGHLANDER OF STERN AB **JOHNES: Jbas 7 (NSW)**

GENETIC STATUS: AMFU NHFU CAFU DDFU

SIRE: NMMG7 MILLAH MURRAH HIGHLANDER G7
 MILLAH MURRAH PRUE E16

DAM: DDSJ53 N BAR E343 CHAMPANGE J53
 N BAR V49 CHAMPANGE E35

F	R	F	R			TEMP.
6	5	7	7	6	5	1

Top 15% Shorter Gestation Length, Top 20% IMF, Calving ease & Shorter days to calving, Top 30% Rump fat. PTIC to the \$46,000 Millah Murrah Might & Power M176 sire. AI date 6/12/18



TRAITS OBSERVED: BWT,200WT,400WT,600WT(x2),FAT,EMA,IMF

Angus	MARCH 2019 ANGUS AUSTRALIA BREEDPLAN																	Angus Brd	D/ Index (\$)	HeavyGrain	HeavyGrass
	CED	CE DTRS	G L (days)	Birth Wt.	200 Day	400 Day	600 Day	MCW	Milk (kg)	S S	DTC	CWt. (kg)	EMA	Rib Fat	Rump	RBY	IMF (%)				
EBV	+2.3	+2	-6.3	+3.9	+41	+78	+102	+93	+12	+1.4	-5.9	+58	+3.7	-0.1	+0.3	-0.5	+2.6	\$119	\$109	\$132	\$112
Acc	49%	43%	68%	74%	69%	69%	72%	66%	56%	59%	41%	59%	58%	65%	62%	58%	58%				

Purchaser: _____ Price: \$ _____

Angus	MARCH 2019 ANGUS BREED AVERAGE EBVs																				
	CED	CE DTRS	G L (days)	Birth Wt.	200 Day	400 Day	600 Day	MCW	Milk (kg)	S S	DTC	CWt. (kg)	EMA	Rib Fat	Rump	RBY	IMF (%)				
AV	+0.2	+0.4	-4.0	+4.3	+44	+81	+106	+91	+15	+1.8	-4.2	+59	+5.1	+0.0	-0.2	+0.4	+1.7	+114	+109	+119	+112

LOT 64

ASCOT RUBY N501 SV

Verified to Sire

HINGAIA 469
SIRE: NMMK35 MILLAH MURRAH KINGDOM K35
 MILLAH MURRAH FLOWER G41
 IRELANDS GAPSTED G25
DAM: QQFJ376 ASCOT RUBY J376
 KANSAS RUBY C24

F	R	F	R	F	R	TEMP.
6	5	6	6	5	5	2

MARCH 2019 ANGUS AUSTRALIA BREEDPLAN										
Angus	CED	CE DTRS	G L (days)	Birth Wt.	200 Day	400 Day	600 Day	MCW	Milk	S S
EBV	-4.6	+0.6	-4	+6	+46	+82	+109	+109	+10	+1.7
Acc	51%	45%	65%	74%	70%	71%	74%	67%	54%	62%
DTC CWT. (kg) EMA Rib Fat Rump RBV IMF (%) Angus D/ Index Heavy Heavy										
									Grain	Grass
EBV	-5.3	+56	+7.1	+0.3	+0.5	+0.6	+0.7	Breed (\$)	\$93	\$101
Acc	40%	62%	61%	66%	64%	61%	60%	\$99	\$95	\$101

JOHNES: Jbas 7 (NSW) TRAITS OBSERVED: BWT,200WT,400WT,600WT(x2),FAT,EMA,IMF
 PTIC to Clunie Range Juno J173.AI date 6/12/18

Ident: QQFN501 Calved: 20/07/17
 AMF NHFU CAFU DDFU Reg: HBR



Purchaser: _____ Price: \$ _____

LOT 65

ASCOT BRENDA N408 SV

Verified to Sire

THOMAS UP RIVER 1614
SIRE: NMML133 MILLAH MURRAH LOCH UP L133
 MILLAH MURRAH BRENDA H49
 CARABAR DOCKLANDS D62
DAM: QQFL390 ASCOT BRENDA L390
 MILLAH MURRAH BRENDA F123

F	R	F	R	F	R	TEMP.
6	6	6	7	5	5	1

MARCH 2019 ANGUS AUSTRALIA BREEDPLAN										
Angus	CED	CE DTRS	G L (days)	Birth Wt.	200 Day	400 Day	600 Day	MCW	Milk	S S
EBV	+2	+2.2	-7.4	+2.9	+50	+88	+116	+82	+20	+2.9
Acc	48%	38%	84%	73%	68%	69%	66%	62%	51%	62%
DTC CWT. (kg) EMA Rib Fat Rump RBV IMF (%) Angus D/ Index Heavy Heavy										
									Grain	Grass
EBV	-8.3	+66	+2.7	+1.5	+2	-0.7	+1.2	Breed (\$)	\$124	\$124
Acc	37%	57%	59%	64%	62%	58%	58%	\$124	\$113	\$121

JOHNES: Jbas 7 (QLD) TRAITS OBSERVED: GL,BWT,200WT,400WT(x2),FAT,EMA,IMF
 By the \$85,000 MM Loch Up L133 Sire. Depastured with Ascot Mogul M561, full brother to Ascot Hallmark, 6/2/19. Preg test available prior to sale

Ident: QQFN408 Calved: 30/09/17
 AMF NHFU CAFU DDFU Reg: HBR



Purchaser: _____ Price: \$ _____

LOT 66

ASCOT DREAM N400 SV

Verified to Sire

THOMAS UP RIVER 1614
SIRE: NMML133 MILLAH MURRAH LOCH UP L133
 MILLAH MURRAH BRENDA H49
 BANQUET BUNDY B002
DAM: VONE273 BANQUET DREAM E273
 BANQUET DREAM Q32+95

F	R	F	R	F	R	TEMP.
6	6	6	6	6	6	1

MARCH 2019 ANGUS AUSTRALIA BREEDPLAN										
Angus	CED	CE DTRS	G L (days)	Birth Wt.	200 Day	400 Day	600 Day	MCW	Milk	S S
EBV	-3.1	-2.3	-3.6	+6.5	+50	+89	+114	+107	+13	+2.4
Acc	48%	38%	84%	73%	69%	70%	66%	61%	54%	62%
DTC CWT. (kg) EMA Rib Fat Rump RBV IMF (%) Angus D/ Index Heavy Heavy										
									Grain	Grass
EBV	-3.5	+64	+1.8	-1.4	-1.2	+0.5	+1.6	Breed (\$)	\$97	\$97
Acc	36%	58%	58%	64%	62%	57%	58%	\$97	\$99	\$100

JOHNES: Jbas 7 (QLD) TRAITS OBSERVED: GL,BWT,200WT,400WT(x2),FAT,EMA,IMF
 By the \$85,000 MM Loch Up L133 Sire. Depastured with Ascot Mogul M561, full brother to Ascot Hallmark, 6/2/19. Preg test available prior to sale

Ident: QQFN400 Calved: 27/09/17
 AMF NHFU CAFU DDFU Reg: HBR



Purchaser: _____ Price: \$ _____

LOT 67

ASCOT QUEENIE N539 SV

Verified to Sire

MILLWILLAH GATSBY G279
SIRE: NBHK330 CLUNIE RANGE KALUHA K330
 CLUNIE RANGE PRINCESS H381
 AYRVALE BARTEL E7
DAM: APKJ13 WHEELVIEW QUEENIE J13
 WHEELVIEW QUEENIE D49

F	R	F	R	F	R	TEMP.
6	6	6	6	6	6	2

MARCH 2019 ANGUS AUSTRALIA BREEDPLAN										
Angus	CED	CE DTRS	G L (days)	Birth Wt.	200 Day	400 Day	600 Day	MCW	Milk	S S
EBV	+1.4	+0.9	-5.7	+4	+55	+95	+129	+110	+20	+1.5
Acc	47%	40%	68%	74%	69%	70%	73%	66%	52%	60%
DTC CWT. (kg) EMA Rib Fat Rump RBV IMF (%) Angus D/ Index Heavy Heavy										
									Grain	Grass
EBV	-7.1	+78	+8.3	+1.1	+0.9	-0.2	+2.5	Breed (\$)	\$145	\$137
Acc	39%	59%	59%	65%	63%	58%	58%	\$145	\$122	\$158

JOHNES: Jbas 7 (NSW) TRAITS OBSERVED: BWT,200WT,400WT,600WT(x2),FAT,EMA,IMF
 Depastured with Ascot Mogul M561, full brother to Ascot Hallmark, 6/2/19. Preg test available prior to sale

Ident: QQFN539 Calved: 14/08/17
 AMF NHFU CAFU DDFU Reg: HBR



Purchaser: _____ Price: \$ _____

LOT 68

ASCOT BRENDA F185 N562 SV

Verified to Sire

HIGHLANDER OF STERN AB
SIRE: NMMG7 MILLAH MURRAH HIGHLANDER G7
 MILLAH MURRAH PRUE E16
 R/M IRONSTONE 4047
DAM: QQFH156 ASCOT H156
 MILLAH MURRAH BRENDA F185

F	R	F	R	F	R	TEMP.
6	6	6	6	5	6	2

MARCH 2019 ANGUS AUSTRALIA BREEDPLAN										
Angus	CED	CE DTRS	G L (days)	Birth Wt.	200 Day	400 Day	600 Day	MCW	Milk	S S
EBV	+0.6	+1.2	-4	+3.6	+41	+76	+100	+87	+18	+2
Acc	49%	42%	64%	74%	70%	70%	73%	68%	56%	60%
DTC CWT. (kg) EMA Rib Fat Rump RBV IMF (%) Angus D/ Index Heavy Heavy										
									Grain	Grass
EBV	-4.5	+59	+6.6	-0.5	0	+0.4	+2.1	Breed (\$)	\$111	\$108
Acc	39%	60%	59%	65%	62%	58%	58%	\$111	\$105	\$116

JOHNES: Jbas 7 (NSW) TRAITS OBSERVED: BWT,200WT,400WT,600WT(x2),FAT,EMA,IMF
 PTIC to Clunie Range Juno J173.AI date 6/12/18

Ident: QQFN562 Calved: 7/08/17
 AMF NHFU CAFU DDFU Reg: HBR



Purchaser: _____ Price: \$ _____

LOT 69

ASCOT NANCY N563 (APR) SV

Verified to Sire

HIGHLANDER OF STERN AB
SIRE: NMMG7 MILLAH MURRAH HIGHLANDER G7
 MILLAH MURRAH PRUE E16
 TEXAS ADMIRAL C405
DAM: QQFG64 ASCOT G64
 ASCOT B127

F	R	F	R	F	R	TEMP.
6	5	6	6	6	6	2

MARCH 2019 ANGUS AUSTRALIA BREEDPLAN										
Angus	CED	CE DTRS	G L (days)	Birth Wt.	200 Day	400 Day	600 Day	MCW	Milk	S S
EBV	+2.3	+1.1	-6.5	+3	+41	+76	+99	+88	+13	+1.1
Acc	44%	37%	61%	74%	68%	68%	72%	66%	54%	55%
DTC CWT. (kg) EMA Rib Fat Rump RBV IMF (%) Angus D/ Index Heavy Heavy										
									Grain	Grass
EBV	-3.1	+59	+3.7	-0.4	-0.2	-0.4	+2.6	Breed (\$)	\$106	\$103
Acc	35%	57%	55%	62%	59%	55%	54%	\$106	\$103	\$114

JOHNES: Jbas 7 (NSW) TRAITS OBSERVED: BWT,200WT,400WT,600WT(x2),FAT,EMA,IMF
 PTIC to the \$46,000 Millah Murrah Might & Power M176 sire.AI date 6/12/18

Ident: QQFN563 Calved: 14/08/17
 AMF NHFU CAFU DDF Reg: APR



Purchaser: _____ Price: \$ _____

MARCH 2019 ANGUS BREED AVERAGE EBVs																					
Angus	CED	CE DTRS	G L (days)	Birth Wt.	200 Day	400 Day	600 Day	MCW	Milk (kg)	S S	DTC	CWT. (kg)	EMA	Rib Fat	Rump	RBV	IMF (%)	Angus Brd	D/ Index (\$)	Heavy Grain	Heavy Grass
AV	+0.2	+0.4	-4.0	+4.3	+44	+81	+106	+91	+15	+1.8	-4.2	+59	+5.1	+0.0	-0.2	+0.4	+1.7	+114	+109	+119	+112

LOT 70

ASCOT BURNETTE N590 SV

Verified to Sire

TE MANIA EMPEROR E343
SIRE: QQFH147 ASCOT HALLMARK H147
 MILLAH MURRAH BRENDA F123
 CARABAR DIRECTION B35 E52
DAM: QQFJ406 ASCOT BURNETTE J406
 FORRES BURNETTE E22

F	R	F	R	F	R	TEMP.
6	5	6	6	6	6	2

MARCH 2019 ANGUS AUSTRALIA BREEDPLAN											
Angus	CED	CE DTRS	G L (days)	Birth Wt.	200 Day	400 Day	600 Day	MCW	Milk	S S	
EBV	-0.1	+0.4	-5.2	+4	+50	+88	+121	+101	+16	+2.9	
Acc	48%	39%	64%	74%	70%	73%	73%	69%	56%	61%	
	DTC	CWt. (kg)	EMA	Rib Fat	Rump	RBV	IMF (%)	Angus Breed	D/ Index (\$)	Heavy Grain	Heavy Grass
EBV	-7.2	+67	+2.6	+1.6	+2.1	-0.9	+1.6	Breed	\$121	\$106	\$119
Acc	40%	61%	60%	66%	64%	60%	59%		\$121	\$106	\$119

JOHNS: Jbas 7 (NSW) TRAITS OBSERVED: BWT,200WT,400WT,600WT(x2),FAT,EMA,IMF
 By Ascot Hallmark H147. PTIC to Clunzie Range Juno J173.AI date 6/12/18

Ident: QQFN590 Calved: 26/07/17
 AMFU NHFU CAFU DDFU Reg: HBR



Purchaser: _____ Price: \$ _____

LOT 71

ASCOT NELLIE N378 SV

Verified to Sire

TE MANIA EMPEROR E343
SIRE: QQFH147 ASCOT HALLMARK H147
 MILLAH MURRAH BRENDA F123
 BT EQUATOR 395M
DAM: NMME121 MILLAH MURRAH FLOWER E121
 MILLAH MURRAH FLOWER Y99

F	R	F	R	F	R	TEMP.
6	6	6	6	5	6	1

MARCH 2019 ANGUS AUSTRALIA BREEDPLAN											
Angus	CED	CE DTRS	G L (days)	Birth Wt.	200 Day	400 Day	600 Day	MCW	Milk	S S	
EBV	-1.1	+1.2	-4	+4.4	+48	+88	+119	+102	+16	+2.3	
Acc	52%	45%	68%	74%	68%	69%	71%	68%	60%	63%	
	DTC	CWt. (kg)	EMA	Rib Fat	Rump	RBV	IMF (%)	Angus Breed	D/ Index (\$)	Heavy Grain	Heavy Grass
EBV	-8.4	+69	-0.3	+2	+2.3	-2	+2	Breed	\$117	\$101	\$122
Acc	45%	62%	62%	65%	63%	61%	61%		\$117	\$101	\$122

JOHNS: Jbas 7 (QLD) TRAITS OBSERVED: BWT,200WT,400WT(x2),600WT,FAT,EMA,IMF
 By Ascot Hallmark H147.PTIC to K5X Legend L16.Scan estimates natural service 28/12/18

Ident: QQFN378 Calved: 4/09/17
 AMFU NHFU CAFU DDFU Reg: HBR



Purchaser: _____ Price: \$ _____

LOT 72

ASCOT HEART N368 SV

Verified to Sire

TE MANIA EMPEROR E343
SIRE: QQFH147 ASCOT HALLMARK H147
 MILLAH MURRAH BRENDA F123
 YTHANBRAE THE DON W57
DAM: NKLA61 KANSAS HEART A61
 KANSAS HEART X25

F	R	F	R	F	R	TEMP.
6	6	6	6	5	6	1

MARCH 2019 ANGUS AUSTRALIA BREEDPLAN											
Angus	CED	CE DTRS	G L (days)	Birth Wt.	200 Day	400 Day	600 Day	MCW	Milk	S S	
EBV	-8.2	-2.6	-2	+8.8	+56	+103	+149	+141	+11	+3.1	
Acc	52%	43%	84%	76%	70%	71%	73%	68%	60%	65%	
	DTC	CWt. (kg)	EMA	Rib Fat	Rump	RBV	IMF (%)	Angus Breed	D/ Index (\$)	Heavy Grain	Heavy Grass
EBV	-5.2	+77	+0.5	-0.7	-0.6	-0.1	+2.6	Breed	\$126	\$100	\$148
Acc	45%	63%	62%	66%	64%	61%	61%		\$126	\$100	\$148

JOHNS: Jbas 7 (QLD) TRAITS OBSERVED: GL,BWT,200WT,400WT(x2),600WT,FAT,EMA,IMF
 By Ascot Hallmark H147. Depastured with Ascot New York N365 from 6/2/19.Preg test available prior to sale

Ident: QQFN368 Calved: 20/08/17
 AMFU NHFU CAFU DDFU Reg: HBR



Purchaser: _____ Price: \$ _____

LOT 73

ASCOT WILCOOLA N356 SV

Verified to Sire

THOMAS UP RIVER 1614
SIRE: NMML133 MILLAH MURRAH LOCH UP L133
 MILLAH MURRAH BRENDA H49
 BON VIEW NEW DESIGN 878
DAM: QLYG61 JONDARYN WILCOOLA G61
 ARDROSSAN WILCOOLA A301

F	R	F	R	F	R	TEMP.
6	6	6	6	5	5	2

MARCH 2019 ANGUS AUSTRALIA BREEDPLAN											
Angus	CED	CE DTRS	G L (days)	Birth Wt.	200 Day	400 Day	600 Day	MCW	Milk	S S	
EBV	-2.1	+1.6	-4.7	+5.2	+53	+91	+121	+95	+17	+2.3	
Acc	48%	38%	85%	74%	69%	68%	69%	64%	51%	62%	
	DTC	CWt. (kg)	EMA	Rib Fat	Rump	RBV	IMF (%)	Angus Breed	D/ Index (\$)	Heavy Grain	Heavy Grass
EBV	-3.8	+71	+5.2	-1.2	-1.8	+1	+1.5	Breed	\$114	\$109	\$116
Acc	40%	57%	56%	61%	59%	55%	55%		\$114	\$109	\$116

JOHNS: Jbas 7 (QLD) TRAITS OBSERVED: GL,BWT,200WT,400WT(x2),600WT,FAT,EMA,IMF
 By the \$85,000 MM Loch Up L133 Sire. Depastured with Ascot Mogul M561, full brother to Ascot Hallmark, 6/2/19. Preg test available prior to sale

Ident: QQFN356 Calved: 15/08/17
 AMFU NHFU CAFU DDFU Reg: HBR



Purchaser: _____ Price: \$ _____

LOT 74

ASCOT PERT N361 SV

Verified to Sire

THOMAS UP RIVER 1614
SIRE: NMML133 MILLAH MURRAH LOCH UP L133
 MILLAH MURRAH BRENDA H49
 B/R NEW FRONTIER 095
DAM: VGGA187 PERTANGUS A187
 GLENAROUA U170

F	R	F	R	F	R	TEMP.
6	6	6	6	6	5	2

MARCH 2019 ANGUS AUSTRALIA BREEDPLAN											
Angus	CED	CE DTRS	G L (days)	Birth Wt.	200 Day	400 Day	600 Day	MCW	Milk	S S	
EBV	-2.4	+1.4	-4.2	+5.8	+53	+88	+118	+107	+14	+2.3	
Acc	49%	38%	84%	75%	70%	70%	71%	65%	55%	63%	
	DTC	CWt. (kg)	EMA	Rib Fat	Rump	RBV	IMF (%)	Angus Breed	D/ Index (\$)	Heavy Grain	Heavy Grass
EBV	-6.2	+65	+1	+0.3	+0.1	-0.3	+1.5	Breed	\$108	\$101	\$109
Acc	39%	59%	59%	64%	62%	57%	58%		\$108	\$101	\$109

JOHNS: Jbas 7 (QLD) TRAITS OBSERVED: GL,BWT,200WT,400WT(x2),600WT,FAT,EMA,IMF
 By the \$85,000 MM Loch Up L133 Sire. Depastured with Ascot Mogul M561, full brother to Ascot Hallmark, 6/2/19. Preg test available prior to sale

Ident: QQFN361 Calved: 17/08/17
 AMFU NHFU CAFU DDFU Reg: HBR



Purchaser: _____ Price: \$ _____

LOT 75

ASCOT BRENDA N391 PV

Verified to Mating

THOMAS UP RIVER 1614
SIRE: NMML133 MILLAH MURRAH LOCH UP L133
 MILLAH MURRAH BRENDA H49
 MILLAH MURRAH EQUATOR D78
DAM: NMFM183 MILLAH MURRAH BRENDA F183
 MILLAH MURRAH BRENDA Z13

F	R	F	R	F	R	TEMP.
6	5	6	6	5	5	2

MARCH 2019 ANGUS AUSTRALIA BREEDPLAN											
Angus	CED	CE DTRS	G L (days)	Birth Wt.	200 Day	400 Day	600 Day	MCW	Milk	S S	
EBV	-1.6	+1.5	-5.9	+4.9	+50	+88	+119	+120	+18	+1.4	
Acc	48%	37%	85%	74%	70%	70%	68%	62%	53%	63%	
	DTC	CWt. (kg)	EMA	Rib Fat	Rump	RBV	IMF (%)	Angus Breed	D/ Index (\$)	Heavy Grain	Heavy Grass
EBV	-5.2	+69	+2	-0.5	-0.7	+0.4	+1.1	Breed	\$105	\$106	\$105
Acc	37%	58%	59%	65%	63%	58%	59%		\$105	\$106	\$105

JOHNS: Jbas 7 (QLD) TRAITS OBSERVED: GL,BWT,200WT,400WT(x2),FAT,EMA,IMF
 By the \$85,000 MM Loch Up L133 Sire. Depastured with Ascot Mogul M561, full brother to Ascot Hallmark, 6/2/19. Preg test available prior to sale

Ident: QQFN391 Calved: 24/09/17
 AMFU NHFU CAFU DDFU Reg: HBR



Purchaser: _____ Price: \$ _____

MARCH 2019 ANGUS BREED AVERAGE EBVs																					
Angus	CED	CE DTRS	G L (days)	Birth Wt.	200 Day	400 Day	600 Day	MCW	Milk (kg)	S S	DTC	CWt. (kg)	E M A	Rib Fat	Rump	RBV	IMF (%)	Angus Brd	D/ Index (\$)	HeavyGrain	HeavyGrass
AV	+0.2	+0.4	-4.0	+4.3	+44	+81	+106	+91	+15	+1.8	-4.2	+59	+5.1	+0.0	-0.2	+0.4	+1.7	+114	+109	+119	+112

LOT 76

ASCOT TABATHA N525 (APR) SV

Verified to Sire

HIGHLANDER OF STERN AB
SIRE: NMMG7 MILLAH MURRAH HIGHLANDER G7
MILLAH MURRAH PRUE E16

TEXAS XCSTASY A236
DAM: QQFG5 ASCOT G5
ASCOT U94

F	R	F	R	F	R	TEMP.
6	5	6	6	5	5	1

MARCH 2019 ANGUS AUSTRALIA BREEDPLAN											
Angus	CED	CE DTRS	G L (days)	Birth Wt.	200 Day	400 Day	600 Day	MCW	Milk	S S	
EBV	+2.8	+2.7	-5.4	+2.8	+39	+75	+103	+101	+15	+1.5	
Acc	44%	36%	57%	74%	68%	69%	72%	67%	53%	54%	
DTC CWT. (kg) EMA Rib Fat Rump RBV IMF (%) Angus D/ Index Heavy Heavy											
Angus	Breed	(\$)	Grain	Grass							
EBV	-4.3	+58	+3.6	+0.9	+1.7	-0.6	+1.4	\$104	\$98	\$101	\$105
Acc	34%	57%	56%	64%	61%	56%					

JOHNES: Jbas 7 (NSW) TRAITS OBSERVED: BWT,200WT,400WT,600WT(x2),FAT,EMA,IMF
Depastured with Ascot Mogul M561, full brother to Ascot Hallmark, 6/2/19. Preg test available prior to sale

Ident: QQFN525 Calved: 26/07/17
AMFU NHFU CAFU DDFU Reg: APR



Purchaser: _____ Price: \$ _____

LOT 77

ASCOT TYLER N556 (APR) SV

Verified to Sire

CLUNIE RANGE GOLDEN GOOSE G396
SIRE: NBHJ173 CLUNIE RANGE JUNO J173
CLUNIE RANGE CHRISTINA E374

TE MANIA BERKLEY B1
DAM: QQFK349 ASCOT TYLER K349
ASCOT Y323

F	R	F	R	F	R	TEMP.
6	6	7	7	6	6	2

MARCH 2019 ANGUS AUSTRALIA BREEDPLAN											
Angus	CED	CE DTRS	G L (days)	Birth Wt.	200 Day	400 Day	600 Day	MCW	Milk	S S	
EBV	+3.7	+3.4	-4.4	+2.3	+45	+82	+105	+86	+14	+1.6	
Acc	39%	31%	63%	71%	66%	67%	71%	65%	47%	54%	
DTC CWT. (kg) EMA Rib Fat Rump RBV IMF (%) Angus D/ Index Heavy Heavy											
Angus	Breed	(\$)	Grain	Grass							
EBV	-4.6	+61	+5.4	-0.3	-0.6	+0.9	+1.4	\$117	\$115	\$118	\$117
Acc	36%	56%	54%	62%	59%	55%	54%				

JOHNES: Jbas 7 (NSW) TRAITS OBSERVED: BWT,200WT,400WT,600WT(x2),FAT,EMA,IMF
Depastured with Ascot Mogul M561, full brother to Ascot Hallmark, 6/2/19. Preg test available prior to sale

Ident: QQFN556 Calved: 7/08/17
AMFU NHFU CAFU DDFU Reg: APR



Purchaser: _____ Price: \$ _____

LOT 78

ASCOT BLACKBIRD N594 SV

Verified to Sire

THOMAS UP RIVER 1614
SIRE: NMM1133 MILLAH MURRAH LOCH UP L133
MILLAH MURRAH BRENDA H49

AYRVALE BARTEL E7
DAM: APKK7 WHEELVIEW BLACK BIRD K7
KANSAS BLACK BIRD G118

F	R	F	R	F	R	TEMP.
6	5	6	6	5	6	2

MARCH 2019 ANGUS AUSTRALIA BREEDPLAN											
Angus	CED	CE DTRS	G L (days)	Birth Wt.	200 Day	400 Day	600 Day	MCW	Milk	S S	
EBV	+0.5	+2.8	-3.5	+3.7	+51	+88	+119	+99	+19	+2.4	
Acc	48%	39%	83%	74%	70%	70%	72%	65%	51%	62%	
DTC CWT. (kg) EMA Rib Fat Rump RBV IMF (%) Angus D/ Index Heavy Heavy											
Angus	Breed	(\$)	Grain	Grass							
EBV	-7.6	+71	+2.4	-1.7	-1.8	+0.2	+2.5	\$131	\$115	\$147	\$122
Acc	39%	59%	59%	65%	63%	58%	59%				

JOHNES: Jbas 7 (NSW) TRAITS OBSERVED: GL,BWT,200WT,400WT,600WT(x2),FAT,EMA,IMF
By the \$85,000 MM Loch Up L133 Sire. PTIC to K5X Legend L16. Scan estimates natural service 18/1/19

Ident: QQFN594 Calved: 21/07/17
AMFU NHFU CAFU DDFU Reg: HBR



Purchaser: _____ Price: \$ _____

LOT 79

ASCOT FANCY N397 SV

Verified to Sire

THOMAS UP RIVER 1614
SIRE: NMM1133 MILLAH MURRAH LOCH UP L133
MILLAH MURRAH BRENDA H49

G A R PREDESTINED
DAM: NKLC57 KANSAS FANCY C57
KANSAS FANCY V44

F	R	F	R	F	R	TEMP.
6	5	6	6	5	5	2

MARCH 2019 ANGUS AUSTRALIA BREEDPLAN											
Angus	CED	CE DTRS	G L (days)	Birth Wt.	200 Day	400 Day	600 Day	MCW	Milk	S S	
EBV	-1.5	+0.2	-4.2	+5.2	+51	+81	+106	+87	+14	+2	
Acc	49%	38%	84%	74%	70%	70%	68%	63%	54%	62%	
DTC CWT. (kg) EMA Rib Fat Rump RBV IMF (%) Angus D/ Index Heavy Heavy											
Angus	Breed	(\$)	Grain	Grass							
EBV	-5.7	+60	+1.5	-0.9	-0.9	0	+1.8	\$102	\$100	\$103	\$100
Acc	39%	58%	59%	65%	63%	58%	59%				

JOHNES: Jbas 7 (QLD) TRAITS OBSERVED: GL,BWT,200WT,400WT(x2),FAT,EMA,IMF
By the \$85,000 MM Loch Up L133 Sire. Depastured with Ascot Mogul M561, full brother to Ascot Hallmark, 6/2/19. Preg test available prior to sale

Ident: QQFN397 Calved: 26/09/17
AMFU NHFU CAFU DDFU Reg: HBR



Purchaser: _____ Price: \$ _____

LOT 80

ASCOT TARIKU N409 SV

Verified to Sire

THOMAS UP RIVER 1614
SIRE: NMM1133 MILLAH MURRAH LOCH UP L133
MILLAH MURRAH BRENDA H49

TEXAS GLOBAL G563
DAM: QQFL374 ASCOT TARIKU L374
KANSAS TARIKU D67

F	R	F	R	F	R	TEMP.
5	6	6	6	5	5	1

MARCH 2019 ANGUS AUSTRALIA BREEDPLAN											
Angus	CED	CE DTRS	G L (days)	Birth Wt.	200 Day	400 Day	600 Day	MCW	Milk	S S	
EBV	-1.6	0	-5	+5	+52	+91	+122	+105	+16	+2.8	
Acc	45%	34%	83%	73%	68%	69%	66%	62%	49%	61%	
DTC CWT. (kg) EMA Rib Fat Rump RBV IMF (%) Angus D/ Index Heavy Heavy											
Angus	Breed	(\$)	Grain	Grass							
EBV	-5.3	+67	+3.9	-0.8	-0.6	+0.5	+1.9	\$120	\$110	\$128	\$116
Acc	36%	57%	58%	64%	62%	57%	58%				

JOHNES: Jbas 7 (QLD) TRAITS OBSERVED: GL,BWT,200WT,400WT(x2),FAT,EMA,IMF
By the \$85,000 MM Loch Up L133 Sire. Depastured with Ascot Mogul M561, full brother to Ascot Hallmark, 6/2/19. Preg test available prior to sale

Ident: QQFN409 Calved: 11/01/17
AMFU NHFU CAFU DDFU Reg: HBR



Purchaser: _____ Price: \$ _____

LOT 81

ASCOT TEMPEST N393 (APR) SV

Verified to Sire

THOMAS UP RIVER 1614
SIRE: NMM1133 MILLAH MURRAH LOCH UP L133
MILLAH MURRAH BRENDA H49

DAM: QQFB807 ASCOT B807

F	R	F	R	F	R	TEMP.
6	5	6	6	5	5	2

MARCH 2019 ANGUS AUSTRALIA BREEDPLAN											
Angus	CED	CE DTRS	G L (days)	Birth Wt.	200 Day	400 Day	600 Day	MCW	Milk	S S	
EBV	-3.4	+1.2	-4.2	+5.2	+51	+90	+121	+105	+16	+2.8	
Acc	40%	27%	83%	73%	68%	69%	66%	62%	49%	61%	
DTC CWT. (kg) EMA Rib Fat Rump RBV IMF (%) Angus D/ Index Heavy Heavy											
Angus	Breed	(\$)	Grain	Grass							
EBV	-2.4	+67	+3.9	-0.8	-0.6	+0.5	+1.9	\$104	\$103	\$106	\$105
Acc	27%	53%	53%	61%	58%	53%	55%				

JOHNES: Jbas 7 (QLD) TRAITS OBSERVED: GL,BWT,200WT,400WT(x2),FAT,EMA,IMF
By the \$85,000 MM Loch Up L133 Sire. Depastured with Ascot Mogul M561, full brother to Ascot Hallmark, 6/2/19. Preg test available prior to sale

Ident: QQFN393 Calved: 25/09/17
AMFU NHFU CAFU DDFU Reg: APR



Purchaser: _____ Price: \$ _____

MARCH 2019 ANGUS BREED AVERAGE EBVs																					
Angus	CED	CE DTRS	G L (days)	Birth Wt.	200 Day	400 Day	600 Day	MCW	Milk (kg)	S S	DTC	CWT. (kg)	EMA	Rib Fat	Rump	RBV	IMF (%)	Angus Brd	D/ Index (\$)	Heavy Grain	Heavy Grass
AV	+0.2	+0.4	-4.0	+4.3	+44	+81	+106	+91	+15	+1.8	-4.2	+59	+5.1	+0.0	-0.2	+0.4	+1.7	+114	+109	+119	+112

LOT 82

ASCOT NADIA N388^{SV}

Verified to Sire

TE MANIA BERKLEY B1
SIRE: VTME343 TE MANIA EMPEROR E343
TE MANIA LOWAN Z74

IRELANDS GALAXY G43
DAM: QQL325 ASCOT L325
PERTANGUS A161

F	R	F	R	F	R	TEMP.
6	6	6	6	6	6	2

MARCH 2019 ANGUS AUSTRALIA BREEDPLAN											
Angus	CED	CE DTRS	G L (days)	Birth Wt.	200 Day	400 Day	600 Day	MCW	Milk	S S	
EBV	+2.4	+2.4	-8.4	+3.2	+42	+76	+98	+87	+10	+1.6	
Acc	56%	52%	84%	73%	68%	68%	67%	66%	62%	62%	
	DTC	Cwt. (kg)	EMA	Rib Fat	Rump	RBV	IMF (%)	Angus Breed	D/ Index (\$)	Heavy Grain	Heavy Grass
EBV	-5.3	+53	+4.9	+1.7	+0.5	0	+1.9		\$113	\$108	\$111
Acc	53%	64%	63%	65%	64%	62%	62%		\$113	\$108	\$111

JOHNES: Jbas 7 (QLD) TRAITS OBSERVED: GL,BWT,200WT,400WT(x2),FAT,EMA,IMF
By Te Mania Emperor E343. Depastured with Ascot Mogul M561, full brother to Ascot Hallmark, 6/2/19. Preg test available prior to sale

Ident: QQFN388 Calved: 26/09/17
AMFU NHFU CAFU DDFU Reg: HBR



Purchaser: _____ Price: \$ _____

LOT 83

ASCOT TRISTA N381 (APR)^{SV}

Verified to Sire

TE MANIA EMPEROR E343
SIRE: QQFH147 ASCOT HALLMARK H147
MILLAH MURRAH BRENDA F123

DAM: QQFX352 ASCOT X352

F	R	F	R	F	R	TEMP.
7	6	7	7	6	5	2

MARCH 2019 ANGUS AUSTRALIA BREEDPLAN											
Angus	CED	CE DTRS	G L (days)	Birth Wt.	200 Day	400 Day	600 Day	MCW	Milk	S S	
EBV	-0.8	+0.3	-3	+4.3	+44	+81	+109	+95	+10	+1.8	
Acc	44%	35%	61%	72%	65%	66%	68%	62%	55%	56%	
	DTC	Cwt. (kg)	EMA	Rib Fat	Rump	RBV	IMF (%)	Angus Breed	D/ Index (\$)	Heavy Grain	Heavy Grass
EBV	-4.1	+59	+1.3	+0.4	+0.9	-0.6	+2		\$106	\$99	\$109
Acc	35%	56%	54%	60%	58%	54%	53%		\$106	\$99	\$109

JOHNES: Jbas 7 (QLD) TRAITS OBSERVED: BWT,200WT,400WT(x2),600WT,FAT,EMA,IMF
By Ascot Hallmark H147. Depastured with Ascot New York N365 6/2/19. Preg test available prior to sale

Ident: QQFN381 Calved: 10/09/17
AMFU NHFU CAFU DDFU Reg: APR



Purchaser: _____ Price: \$ _____

LOT 84

ASCOT JADE N522^{PV}

Verified to Mating

ASCOT HALLMARK H147
SIRE: QQL305 ASCOT LION HEART L305
ASCOT H148

IRELANDS GAPSTED G25
DAM: QQFJ360 ASCOT JADE J360
LAWSONS NEW DESIGN 208 Z355

F	R	F	R	F	R	TEMP.
6	5	6	6	5	5	1

MARCH 2019 ANGUS AUSTRALIA BREEDPLAN											
Angus	CED	CE DTRS	G L (days)	Birth Wt.	200 Day	400 Day	600 Day	MCW	Milk	S S	
EBV	-1.6	+1	-5.4	+5	+50	+94	+124	+123	+13	+3.5	
Acc	44%	34%	63%	74%	68%	69%	72%	66%	51%	57%	
	DTC	Cwt. (kg)	EMA	Rib Fat	Rump	RBV	IMF (%)	Angus Breed	D/ Index (\$)	Heavy Grain	Heavy Grass
EBV	-6.2	+72	+4.7	+0.2	-0.2	+0.3	+1.7		\$124	\$112	\$133
Acc	36%	58%	58%	64%	62%	57%	56%		\$124	\$112	\$133

JOHNES: Jbas 7 (NSW) TRAITS OBSERVED: BWT,200WT,400WT,600WT(x2),FAT,EMA,IMF
By \$70,00 Ascot Lionheart L305. Depastured with Ascot Mogul M561, full brother to Ascot Hallmark, 6/2/19. Preg test available prior to sale

Ident: QQFN522 Calved: 20/07/17
AMF NHFU CAFU DDFU Reg: HBR



Purchaser: _____ Price: \$ _____

LOT 85

ASCOT TORI N528 (APR)^{SV}

Verified to Sire

TE MANIA EMPEROR E343
SIRE: QQFH147 ASCOT HALLMARK H147
MILLAH MURRAH BRENDA F123

CARABAR DOCKLANDS D62
DAM: QQFJ335 ASCOT TORI J335
ASCOT X293

F	R	F	R	F	R	TEMP.
6	5	6	6	5	5	2

MARCH 2019 ANGUS AUSTRALIA BREEDPLAN											
Angus	CED	CE DTRS	G L (days)	Birth Wt.	200 Day	400 Day	600 Day	MCW	Milk	S S	
EBV	-3	-1.1	-4.7	+7.1	+56	+104	+149	+131	+12	+3.1	
Acc	49%	41%	68%	74%	69%	70%	73%	68%	56%	60%	
	DTC	Cwt. (kg)	EMA	Rib Fat	Rump	RBV	IMF (%)	Angus Breed	D/ Index (\$)	Heavy Grain	Heavy Grass
EBV	-5.9	+78	+2.4	0	+0.6	-0.3	+2		\$139	\$113	\$154
Acc	42%	61%	60%	66%	64%	60%	60%		\$139	\$113	\$154

JOHNES: Jbas 7 (NSW) TRAITS OBSERVED: BWT,200WT,400WT,600WT(x2),FAT,EMA,IMF
By Ascot Hallmark H147. Depastured with Ascot New York N365 6/2/19. Preg test available prior to sale

Ident: QQFN528 Calved: 20/07/17
AMF NHFU CAFU DDFU Reg: APR



Purchaser: _____ Price: \$ _____

LOT 86

ASCOT SCHWARNEGGER N536^{SV}

Verified to Sire

HIGHLANDER OF STERN AB
SIRE: NMMG7 MILLAH MURRAH HIGHLANDER G7
MILLAH MURRAH PRUE E16

TEHAMA SCHWARZENEGGER N600
DAM: VLYC1777 LAWSONS SCHWARNEGGER C1777
LAWSONS PINNACLE X1323

F	R	F	R	F	R	TEMP.
6	5	6	6	5	6	1

MARCH 2019 ANGUS AUSTRALIA BREEDPLAN											
Angus	CED	CE DTRS	G L (days)	Birth Wt.	200 Day	400 Day	600 Day	MCW	Milk	S S	
EBV	+0.2	+2.3	-3.2	+4.1	+45	+79	+105	+98	+14	+1.5	
Acc	49%	42%	67%	74%	69%	70%	73%	66%	56%	60%	
	DTC	Cwt. (kg)	EMA	Rib Fat	Rump	RBV	IMF (%)	Angus Breed	D/ Index (\$)	Heavy Grain	Heavy Grass
EBV	-5.8	+61	+4.8	+0.4	+1.1	-0.4	+1.7		\$110	\$103	\$111
Acc	40%	59%	59%	64%	62%	58%	57%		\$110	\$103	\$111

JOHNES: Jbas 7 (NSW) TRAITS OBSERVED: BWT,200WT,400WT,600WT(x2),FAT,EMA,IMF
PTIC to Ascot Mogul M561, full brother to Ascot Hallmark. Scan estimates natural service on 8/2/19

Ident: QQFN536 Calved: 10/08/17
AMFU NHFU CAFU DDFU Reg: HBR



Purchaser: _____ Price: \$ _____

LOT 87

ASCOT RIGHT DIRECTION N552^{PV}

Verified to Mating

HIGHLANDER OF STERN AB
SIRE: NMMG7 MILLAH MURRAH HIGHLANDER G7
MILLAH MURRAH PRUE E16

G A R RIGHT DIRECTION
DAM: VLYC806 LAWSONS RIGHT DIRECTION C806
LAWSONS PREDESTINED A348

F	R	F	R	F	R	TEMP.
6	6	6	6	5	6	2

MARCH 2019 ANGUS AUSTRALIA BREEDPLAN											
Angus	CED	CE DTRS	G L (days)	Birth Wt.	200 Day	400 Day	600 Day	MCW	Milk	S S	
EBV	+3.9	+3	-6.9	+3.1	+42	+76	+106	+83	+18	+1.4	
Acc	50%	43%	69%	75%	71%	71%	73%	68%	57%	62%	
	DTC	Cwt. (kg)	EMA	Rib Fat	Rump	RBV	IMF (%)	Angus Breed	D/ Index (\$)	Heavy Grain	Heavy Grass
EBV	-4.9	+60	+3.2	+0.1	+0.3	-0.8	+2.7		\$118	\$105	\$128
Acc	40%	60%	60%	66%	64%	59%	59%		\$118	\$105	\$128

JOHNES: Jbas 7 (NSW) TRAITS OBSERVED: BWT,200WT,400WT,600WT(x2),FAT,EMA,IMF
Depastured with Ascot Mogul M561, full brother to Ascot Hallmark, 6/2/19. Preg test available prior to sale

Ident: QQFN552 Calved: 10/08/17
AMF NHFU CAFU DDFU Reg: HBR



Purchaser: _____ Price: \$ _____

MARCH 2019 ANGUS BREED AVERAGE EBVs																					
Angus	CED	CE DTRS	G L (days)	Birth Wt.	200 Day	400 Day	600 Day	MCW	Milk (kg)	S S	DTC	Cwt. (kg)	EMA	Rib Fat	Rump	RBV	IMF (%)	Angus Brd	D/ Index (\$)	Heavy Grain	Heavy Grass
AV	+0.2	+0.4	-4.0	+4.3	+44	+81	+106	+91	+15	+1.8	-4.2	+59	+5.1	+0.0	-0.2	+0.4	+1.7	+114	+109	+119	+112

LOT 88

ASCOT TARNIE N559 (APR) SV

Verified to Sire

CLUNIE RANGE GOLDEN GOOSE G396
SIRE: NBHJ173 CLUNIE RANGE JUNO J173
CLUNIE RANGE CHRISTINA E374

TE MANIA BERKLEY B1
DAM: QQF316 ASCOT TARNIE K316
ASCOT B336

F	R	F	R	F	R	TEMP.
6	6	6	6	5	5	2

MARCH 2019 ANGUS AUSTRALIA BREEDPLAN										
Angus	CED	CE DTRS	G L (days)	Birth Wt.	200 Day	400 Day	600 Day	MCW	Milk	S S
EBV	+3.4	+3.1	-5.3	+3.2	+43	+78	+102	+91	+13	+1.4
Acc	40%	33%	64%	72%	66%	67%	71%	65%	48%	56%

	DTC	Cwt. (kg)	EMA	Rib Fat	Rump	RBV	IMF (%)	Angus Breed	D/ Index (\$)	Heavy Grain	Heavy Grass
EBV	-5.6	+59	+3	-0.7	-1.1	+0.8	+1.2				
Acc	37%	56%	55%	63%	60%	55%	55%	\$111	\$109	\$112	\$110

JOHNES: Jbas 7 (NSW) TRAITS OBSERVED: BWT,200WT,400WT,600WT(x2),FAT,EMA,IMF
Depastured with Ascot Mogul M561, full brother to Ascot Hallmark, 6/2/19. Preg test available prior to sale

Ident: QQFN559 Calved: 6/08/17
AMFU NHFU CAFU DDFU Reg: APR



Purchaser: _____

Price: \$ _____

LOT 89

ASCOT TINDALL N529 (APR) SV

Verified to Sire

ASCOT HALLMARK H147
SIRE: QQL305 ASCOT LION HEART L305
ASCOT H148

IRELANDS FLETCHER F1
DAM: QQFJ330 ASCOT TINDALL J330
ASCOT Y333

F	R	F	R	F	R	TEMP.
6	6	6	6	5	5	1

MARCH 2019 ANGUS AUSTRALIA BREEDPLAN										
Angus	CED	CE DTRS	G L (days)	Birth Wt.	200 Day	400 Day	600 Day	MCW	Milk	S S
EBV	-2.3	-0.6	-4.6	+6	+51	+95	+124	+116	+12	+3.4
Acc	41%	31%	66%	73%	67%	68%	71%	65%	49%	54%

	DTC	Cwt. (kg)	EMA	Rib Fat	Rump	RBV	IMF (%)	Angus Breed	D/ Index (\$)	Heavy Grain	Heavy Grass
EBV	-4.9	+72	+5	-0.8	-1.2	+0.9	+1.9				
Acc	32%	56%	56%	62%	60%	55%	54%	\$123	\$113	\$134	\$117

JOHNES: Jbas 7 (NSW) TRAITS OBSERVED: BWT,200WT,400WT,600WT(x2),FAT,EMA,IMF
By \$70,00 Ascot Lionheart L305. PTIC to Ascot Mogul M561, full brother to Ascot Hallmark. Scan estimates natural service on 8/2/19

Ident: QQFN529 Calved: 20/07/17
AMFU NHFU CAFU DDFU Reg: APR



Purchaser: _____

Price: \$ _____

LOT 90

ASCOT BEEAC N440 SV

Verified to Sire

TE MANIA EMPEROR E343
SIRE: QQFH147 ASCOT HALLMARK H147
MILLAH MURRAH BRENDA F123

BOOROOMOOKA ON TIME D105
DAM: QLYH75 JONDARYN BEEAC H75
FLAME TREE FLAME TREE BEEAC A2

F	R	F	R	F	R	TEMP.
6	5	6	6	5	7	2

MARCH 2019 ANGUS AUSTRALIA BREEDPLAN										
Angus	CED	CE DTRS	G L (days)	Birth Wt.	200 Day	400 Day	600 Day	MCW	Milk	S S
EBV	-3.8	-0.8	-2.7	+6.4	+50	+88	+123	+112	+10	+2.7
Acc	49%	41%	69%	73%	67%	68%	65%	62%	55%	61%

	DTC	Cwt. (kg)	EMA	Rib Fat	Rump	RBV	IMF (%)	Angus Breed	D/ Index (\$)	Heavy Grain	Heavy Grass
EBV	-7.2	+67	+1.5	+0.3	+0.4	-0.3	+1.9				
Acc	42%	60%	60%	65%	63%	59%	59%	\$118	\$101	\$128	\$112

JOHNES: Jbas 7 (QLD) TRAITS OBSERVED: BWT,200WT,400WT(x2),FAT,EMA,IMF
By Ascot Hallmark H147. Depastured with Ascot New York N365 14/2/19. Preg test available prior to sale

Ident: QQFN440 Calved: 16/11/17
AMFU NHFU CAFU DDFU Reg: HBR



Purchaser: _____

Price: \$ _____

LOT 91

ASCOT ROYAL-LINE N421 SV

Verified to Sire

THOMAS UP RIVER 1614
SIRE: NMML133 MILLAH MURRAH LOCH UP L133
MILLAH MURRAH BRENDA H49

MILLAH MURRAH HERCULES H250
DAM: QQL339 ASCOT ROYAL-LINE L339
FORRES ROYAL-LINE A26

F	R	F	R	F	R	TEMP.
7	6	7	7	5	6	1

MARCH 2019 ANGUS AUSTRALIA BREEDPLAN										
Angus	CED	CE DTRS	G L (days)	Birth Wt.	200 Day	400 Day	600 Day	MCW	Milk	S S
EBV	-5.3	-0.6	-4.4	+6.9	+55	+94	+125	+109	+15	+2.6
Acc	46%	35%	84%	73%	69%	67%	62%	62%	50%	61%

	DTC	Cwt. (kg)	EMA	Rib Fat	Rump	RBV	IMF (%)	Angus Breed	D/ Index (\$)	Heavy Grain	Heavy Grass
EBV	-5.2	+72	+1.4	-1.8	-1.6	+0.2	+2.3				
Acc	37%	57%	58%	64%	62%	58%	58%	\$111	\$102	\$123	\$105

JOHNES: Jbas 7 (QLD) TRAITS OBSERVED: GL,BWT,200WT,400WT(x2),FAT,EMA,IMF
By the \$85,000 MM Loch Up L133 Sire. Depastured with Ascot Mogul M561, full brother to Ascot Hallmark, 14/2/19. Preg test available prior to sale

Ident: QQFN421 Calved: 18/10/17
AMFU NHFU CAFU DDFU Reg: HBR



Purchaser: _____

Price: \$ _____

LOT 92

ASCOT FLOWER N426 SV

Verified to Sire

THOMAS UP RIVER 1614
SIRE: NMML133 MILLAH MURRAH LOCH UP L133
MILLAH MURRAH BRENDA H49

MILLAH MURRAH EQUATOR D78
DAM: NMMF127 MILLAH MURRAH FLOWER F127
MILLAH MURRAH FLOWER A70

F	R	F	R	F	R	TEMP.
6	6	6	6	5	6	2

MARCH 2019 ANGUS AUSTRALIA BREEDPLAN										
Angus	CED	CE DTRS	G L (days)	Birth Wt.	200 Day	400 Day	600 Day	MCW	Milk	S S
EBV	-0.4	+2.6	-4.9	+4.3	+49	+86	+121	+110	+19	+2.2
Acc	50%	39%	85%	75%	71%	71%	69%	63%	55%	65%

	DTC	Cwt. (kg)	EMA	Rib Fat	Rump	RBV	IMF (%)	Angus Breed	D/ Index (\$)	Heavy Grain	Heavy Grass
EBV	-5.5	+68	+2.3	-0.5	-0.3	+0.2	+1				
Acc	39%	60%	61%	66%	64%	60%	60%	\$111	\$102	\$110	\$111

JOHNES: Jbas 7 (QLD) TRAITS OBSERVED: GL,BWT,200WT,400WT(x2),FAT,EMA,IMF
By the \$85,000 MM Loch Up L133 Sire. Depastured with Ascot Mogul M561, full brother to Ascot Hallmark, 14/2/19. Preg test available prior to sale

Ident: QQFN426 Calved: 26/10/17
AMFU NHFU CAFU DDFU Reg: HBR



Purchaser: _____

Price: \$ _____

LOT 93

ASCOT TALLY N414 (APR) SV

Verified to Sire

THOMAS UP RIVER 1614
SIRE: NMML133 MILLAH MURRAH LOCH UP L133
MILLAH MURRAH BRENDA H49

ASCOT HALLMARK H147
DAM: QQL352 ASCOT TALLY L352
ASCOT A354

F	R	F	R	F	R	TEMP.
6	6	6	6	6	6	1

MARCH 2019 ANGUS AUSTRALIA BREEDPLAN										
Angus	CED	CE DTRS	G L (days)	Birth Wt.	200 Day	400 Day	600 Day	MCW	Milk	S S
EBV	-4.2	-1.1	-3.5	+6.1	+59	+101	+133	+112	+14	+2.4
Acc	44%	32%	83%	73%	68%	69%	66%	62%	48%	60%

	DTC	Cwt. (kg)	EMA	Rib Fat	Rump	RBV	IMF (%)	Angus Breed	D/ Index (\$)	Heavy Grain	Heavy Grass
EBV	-5.7	+77	+2.1	+0.7	+0.7	-0.6	+1.8				
Acc	33%	56%	57%	64%	61%	57%	57%	\$117	\$106	\$121	\$115

JOHNES: Jbas 7 (QLD) TRAITS OBSERVED: GL,BWT,200WT,400WT(x2),FAT,EMA,IMF
By the \$85,000 MM Loch Up L133 Sire. Depastured with Ascot Mogul M561, full brother to Ascot Hallmark, 14/2/19. Preg test available prior to sale

Ident: QQFN414 Calved: 5/10/17
AMFU NHFU CAFU DDFU Reg: APR



Purchaser: _____

Price: \$ _____

MARCH 2019 ANGUS BREED AVERAGE EBVs																					
Angus	CED	CE DTRS	G L (days)	Birth Wt.	200 Day	400 Day	600 Day	MCW	Milk (kg)	S S	DTC	Cwt. (kg)	EMA	Rib Fat	Rump	RBV	IMF (%)	Angus Brd	D/ Index (\$)	Heavy Grain	Heavy Grass
AV	+0.2	+0.4	-4.0	+4.3	+44	+81	+106	+91	+15	+1.8	-4.2	+59	+5.1	+0.0	-0.2	+0.4	+1.7	+114	+109	+119	+112



CHAROLAIS HEIFERS LOT 99 - 134

- All heifers have been 3 germ blooded for tick areas & vaccinated for 3 day sickness, 7 in 1 & Pesti.
- All joined heifers have been independently structurally assessed by Jim Green.
- All heifers are being sold individually.
- All sale heifers are polled with 12 being DNA tested homozygous polled(noted in catalogue)
- All heifers are fully registered & Breedplan recorded. Registration if requested will be transferred to new owner at no charge.
- Photos & pedigrees of reference sires of heifers are at front of catalogue.
- Sires of heifers include: \$40,000 Palgrove Kudos, Paringa Kilo Packer, Ascot Goldrush (used by many studs around Australia), Ascot Galaxy , Ascot Eldorado (Sons have sold to \$30,000), Rosedale Lump Sum (Top priced bull at their sale that year), Ascot Julius Caesar J144.
- Charolais heifers have been joined to ALL HOMOZYGOUS POLLED BULLS (this means most of the progeny should be polled) : Ascot Goldrush, Ascot Galaxy, Paringa Kilo Packer, Paringa Linked In L410 (Top priced bull at Paringa sale in 2016 at \$25,000) or Paringa easy Gain M384. Joining & pretest details are noted on each heifer in the catalogue. Final pretests will be available about a week prior to sale for any not noted in catalogue.
- Guarantee: For any heifers within 12 month of sale that prove unable to conceive a we will refund the purchase price less salvage cost.(Evidence must be provided of non-breeding ability with vet certificate plus disposal details)



LOT 99

ASCOT NEVE N64E (P)

Sire Verified

LT WESTERN EDGE 4057 PLD M686616 (OAU Z6616E) (P)
SIRE: ASCOT GALAXY G131 (JAJ G131E) (P)
 ROSDALE BOBBIN Y74 (MR Y74E) (P)

VPI FREE LUNCH 708T M736773 (OAU C6773E) (P)
DAM: PARINGA FREE LUNCH J401 (TOL J401E) (P)
 BRADIARNA CALLIE KLEIN (BO8 C14E) (P)

F	R	F	R	F	R	TEMP.
6	5	6	7	6	6	1

FEBRUARY 2019 CHAROLAIS AUSTRALIA BREEDPLAN										
	CED	CE DTRS	G L (days)	Birth Wt.	200D Wt.	400D Wt.	600D Wt.	MC Wt.	Milk (kg)	
EBV	+4.5	+2.8	-5.3	-0.7	+24	+44	+67	+59	+14	
Acc	44%	36%	56%	72%	63%	60%	60%	58%	47%	
	SS	CWt. (kg)	EMA	Rib Fat	Rump Fat	RBY	IMF (%)	Dom (\$)	Exp (\$)	Nthn Term (\$)
EBV	+2.5	+34	+1.4	+1	+1.5	-0.5	+0.5	\$53	\$79	\$40
Acc	53%	50%	41%	47%	47%	44%	41%	\$53	\$79	\$40

JOHNES: Jbas 7 (QLD) TRAITS OBSERVED: BWT,200WT,400WT(x2),FAT,EMA,IMF
 Top 1% 200,400,600D & Carcase wts & Nthn Terminal Index. Top 5% Milk, Scrotal, Domestic & Export Indexes.
 Top 10% Rump Fat & Shorter Gestation Length. Top 15% Rib Fat. Top 20% IMF & Lighter Birth Wt. PTIC to Ascot Goldrush G136E. AI date 6/12/18

Tattoo: JAJ N64E Calved: 26/09/17
 Colour: White HORN: Polled



Purchaser: _____

Price: \$ _____

LOT 100

ASCOT LUMP SUM N39E (AI) (P)

Sire Verified

ROSDALE FAIRLANE (MR F8E) (P)
SIRE: ROSDALE LUMP SUM (MR L8E) (P)
 ROSDALE BEATRIX G231 (MR G231E) (P)

ASCOT GALAXY G131 (JAJ G131E) (P)
DAM: ASCOT J113E (JAJ J113E) (P)
 ASCOT G37E (JAJ G37E) (P)

F	R	F	R	F	R	TEMP.
5	5	6	6	6	5	2

FEBRUARY 2019 CHAROLAIS AUSTRALIA BREEDPLAN										
	CED	CE DTRS	G L (days)	Birth Wt.	200D Wt.	400D Wt.	600D Wt.	MC Wt.	Milk (kg)	
EBV	+8.9	+2.9	-4.4	-1.3	+15	+30	+46	+43	+15	
Acc	39%	31%	71%	71%	62%	60%	59%	57%	40%	
	SS	CWt. (kg)	EMA	Rib Fat	Rump Fat	RBY	IMF (%)	Dom (\$)	Exp (\$)	Nthn Term (\$)
EBV	+1.4	+27	+1.7	+0.8	+1.2	-0.2	+0.1	\$47	\$67	\$33
Acc	51%	49%	39%	46%	46%	43%	39%	\$47	\$67	\$33

JOHNES: Jbas 7 (QLD) TRAITS OBSERVED: GL,CE,BWT,200WT,400WT(x2),600WT,FAT,EMA,IMF
 Top 2% Milk. Top 5% All Indexes. Top 10% 600D & Carcase wts. Calving Ease & Lighter Birth weight.
 Top 20% Rump fat. Top 25% 200D & 400D wts & Rib Fat. PTIC to Ascot Goldrush G136E. AI date 6/12/18

Tattoo: JAJ N39E Calved: 28/07/17
 Colour: White HORN: Polled



Purchaser: _____

Price: \$ _____

LOT 101

ASCOT NANCEY N633E (P) (R/F)

Sire Verified

VPI FREE LUNCH 708T M736773 (OAU C6773E) (P)
SIRE: PARINGA KILO PACKER K330 (TOL K330E) (P)
 PARINGA WHITE GOLD H410 (TOL H410E) (P)

ASCOT ELDORADO (JAJ E14E) (P)
DAM: ASCOT H44E (JAJ H44E) (P)
 MOONGOOL NANCEY (DP2 A414E)

F	R	F	R	F	R	TEMP.
6	5	6	6	6	6	1

FEBRUARY 2019 CHAROLAIS AUSTRALIA BREEDPLAN										
	CED	CE DTRS	G L (days)	Birth Wt.	200D Wt.	400D Wt.	600D Wt.	MC Wt.	Milk (kg)	
EBV	+5.9	-4.2	-6.7	-2.5	+18	+32	+52	+52	+10	
Acc	41%	32%	55%	72%	65%	67%	70%	63%	45%	
	SS	CWt. (kg)	EMA	Rib Fat	Rump Fat	RBY	IMF (%)	Dom (\$)	Exp (\$)	Nthn Term (\$)
EBV	+2.8	+26	+1.3	+2.3	+3.5	-1.6	+0.9	\$51	\$80	\$37
Acc	55%	58%	47%	61%	60%	55%	48%	\$51	\$80	\$37

JOHNES: Jbas 7 (NSW) TRAITS OBSERVED: CE,BWT,200WT,400WT(x2),600WT,FAT,EMA,IMF
 Top 1% Rib & Rump fats. Top 2% Scrotal size. Export & Terminal Indexes. Top 5% IMF 600D wt. Shorter Gestation Length. Lighter Birth wt & Domestic Index. Top 10% 200D wt. Top 20% 400D wt, Milk & Carcase wt. PTIC to Ascot Goldrush G136E. AI date 6/12/18

Tattoo: JAJ N633E Calved: 23/08/17
 Colour: Red factor HORN: Polled



Purchaser: _____

Price: \$ _____

LOT 102

ASCOT LIQUID GOLD N77E (AI) (P)

Sire Verified

VPI FREE LUNCH 708T M736773 (OAU C6773E) (P)
SIRE: ASCOT LIQUID GOLD L7E (JAJ L7E) (P)
 PARINGA WHITE GOLD H372 (TOL H372E)

SILVERSTREAM CEDDES G102 083110102D (OAN G102D) (P)
DAM: ASCOT L29E (JAJ L29E) (P)
 ASCOT JAJG0104 (JAJ G104E) (P)

F	R	F	R	F	R	TEMP.
6	6	7	7	5	6	1

FEBRUARY 2019 CHAROLAIS AUSTRALIA BREEDPLAN										
	CED	CE DTRS	G L (days)	Birth Wt.	200D Wt.	400D Wt.	600D Wt.	MC Wt.	Milk (kg)	
EBV	+11.8	+0.7	-7.3	-1.2	+24	+49	+67	+67	+8	
Acc	38%	31%	72%	69%	61%	63%	60%	58%	41%	
	SS	CWt. (kg)	EMA	Rib Fat	Rump Fat	RBY	IMF (%)	Dom (\$)	Exp (\$)	Nthn Term (\$)
EBV	+2.9	+41	+2.6	+0.1	+0.6	+0.2	+0.6	\$66	\$93	\$46
Acc	47%	53%	46%	60%	60%	54%	46%	\$66	\$93	\$46

JOHNES: Jbas 7 (QLD) TRAITS OBSERVED: GL,BWT,200WT,400WT(x2),FAT,EMA,IMF
 Top 1% 200,400,600D & Carcase wts & All Indexes. Top 2% Scrotal size. Top 5% Calving Ease & Shorter Gestation Length & Eye Muscle Area. Top 15% IMF & Lower Birth wt. PTIC to Ascot Goldrush G136E. AI date 6/12/18

Tattoo: JAJ N77E Calved: 2/10/17
 Colour: White HORN: Polled



Purchaser: _____

Price: \$ _____

LOT 103

ASCOT NORAH N627E (P)

Sire Verified

PALGROVE HALLMARK (PK H535E) (P)
SIRE: PALGROVE KUDOS K735E (PK K735E) (P)
 PALGROVE GAYLE 43 (PK G824E) (P)

ASCOT GRAND REDEMPTION G52E (JAJ G52E) (P)
DAM: ASCOT J63E (JAJ J63E) (P)
 ASCOT JAJG0171 (JAJ G171E) (P)

F	R	F	R	F	R	TEMP.
5	5	6	6	5	5	2

FEBRUARY 2019 CHAROLAIS AUSTRALIA BREEDPLAN										
	CED	CE DTRS	G L (days)	Birth Wt.	200D Wt.	400D Wt.	600D Wt.	MC Wt.	Milk (kg)	
EBV	-8.8	-1.3	-3.5	-1.2	+8	+21	+28	+21	+9	
Acc	42%	32%	56%	73%	66%	67%	69%	63%	43%	
	SS	CWt. (kg)	EMA	Rib Fat	Rump Fat	RBY	IMF (%)	Dom (\$)	Exp (\$)	Nthn Term (\$)
EBV	+1.1	+16	+0.2	+0.3	+0.2	-0.3	+0.3	\$4	\$2	\$8
Acc	53%	58%	48%	61%	61%	56%	48%	\$4	\$2	\$8

JOHNES: Jbas 7 (NSW) TRAITS OBSERVED: CE,BWT,200WT,400WT(x2),600WT,FAT,EMA,IMF
 Top 10% 200D wt. Top 25% 400D wt. Depastured with Paringa Linked In L410E 7/2/19. Preg test result available prior to sale.

Tattoo: JAJ N627E Calved: 14/08/17
 Colour: White HORN: Polled



Purchaser: _____

Price: \$ _____

LOT 104

ASCOT NINA N628E (P) (R/F)

Sire Verified

CS PLD JUNCTION 4J MC228742 (OAC U8742E) (P)
SIRE: ASCOT ELDORADO (JAJ E14E) (P)
 GOBONGO ISABELLA D10E (GO D10E) (P)

HIGH BLUFF HANK 41R MC297682 (OAC A7682E) (P)
DAM: ASCOT F27E (JAJ F27E)
 MOONGOOL JUDY 2 (DP2 U39D) (P)

F	R	F	R	F	R	TEMP.
6	5	6	6	6	6	2

FEBRUARY 2019 CHAROLAIS AUSTRALIA BREEDPLAN										
	CED	CE DTRS	G L (days)	Birth Wt.	200D Wt.	400D Wt.	600D Wt.	MC Wt.	Milk (kg)	
EBV	-0.3	-0.2	-3.5	-1.2	+8	+21	+26	+21	+8	
Acc	49%	44%	58%	74%	67%	69%	72%	66%	57%	
	SS	CWt. (kg)	EMA	Rib Fat	Rump Fat	RBY	IMF (%)	Dom (\$)	Exp (\$)	Nthn Term (\$)
EBV	+2	+17	+1.7	+0.9	+1.4	-0.3	+0.1	\$26	\$37	\$16
Acc	58%	61%	50%	64%	64%	58%	51%	\$26	\$37	\$16

JOHNES: Jbas 7 (NSW) TRAITS OBSERVED: CE,BWT,200WT,400WT(x2),600WT,FAT,EMA,IMF
 Top 10% Scrotal size. Top 15% Rump fat & Lower Birth weight. Top 20% Rib fat. PTIC to Paringa Easy Gain M384E. Scan estimates natural service on 18/1/19

Tattoo: JAJ N628E Calved: 17/08/17
 Colour: Red factor HORN: Polled



Purchaser: _____

Price: \$ _____

FEBRUARY 2019 CHAROLAIS BREED AVERAGE EBVS																			
	CED	CE DTRS	G L (days)	Birth Wt.	200 Day Wt.	400 D Wt.	600 Day Wt.	Mat. Cow Wt.	Milk (kg)	Scrotal Size	CWt. (kg)	E M A	Rib Fat	Rump Fat	RBY	IMF (%)	Dom (\$)	Export (\$)	Nthn Term (\$)
AV	+1.9	+1.1	-2.8	+0.2	+12	+23	+32	+32	+7	+1.1	+19	+1.5	+0.3	+0.4	+0.1	+0.2	+25	+34	+18

LOT 105 ASCOT ESTELLA N81E (AI) (P)

Sire Verified

VPI FREE LUNCH 708T M736773 (OAU C6773E) (P)
SIRE: ASCOT LIQUID GOLD L7E (JAJ L7E) (P)
 PARINGA WHITE GOLD H372 (TOL H372E)

ASCOT EL Dorado (JAJ E14E) (P)
DAM: ASCOT ESTELLA L84E (JAJ L84E) (P)
 PALGROVE ESTELLA 291 (PK D870E) (P)

F	R	F	R	F	R	TEMP.
6	6	7	6	5	6	1

FEBRUARY 2019 CHAROLAIS AUSTRALIA BREEDPLAN										
	CED	CE DTRS	G L (days)	Birth Wt.	200D Wt.	400D Wt.	600D Wt.	MC Wt.	Milk (kg)	
EBV	+1.8	-4.8	-7.1	-0.3	+27	+41	+60	+63	+4	
Acc	39%	32%	72%	69%	61%	63%	59%	57%	41%	
	SS	CWt. (kg)	EMA	Rib Fat	Rump Fat	RBY	IMF (%)	Dom (\$)	Exp (\$)	Nthn Term (\$)
EBV	+2.9	+36	+3.2	+2	+3.1	-0.3	+0.6	\$47	\$73	\$38
Acc	47%	52%	45%	59%	59%	53%	46%	\$47	\$73	\$38

JOHNES: Jbas 7 (QLD) TRAITS OBSERVED: GL,BWT,200WT,400WT(x2),FAT,EMA,IMF
 DNA tested **HOMOZYGOUS POLLED**. Depastured with Paringa Linked In L410E 7/2/19.
 Preg test result available prior to sale.

Tattoo: JAJ N81E Calved: 4/10/17
 Colour: White HORN: Polled



Purchaser: _____ Price: \$ _____

LOT 106 ASCOT NELL N632E (P) (R/F)

Sire Verified

LT LONG DISTANCE 9001 M780143 (OAU E143E) (P)
SIRE: ASCOT LONG DISTANCE L32E (JAJ L32E) (P)
 ASCOT JAJG0162 (JAJ G162E) (P)

ASCOT DOC SILVER G100E (JAJ G100E) (P/S)
DAM: ASCOT K24E (JAJ K24E) (P/S)
 ASCOT G43E (JAJ G43E) (P)

F	R	F	R	F	R	TEMP.
5	5	6	6	4	6	1

FEBRUARY 2019 CHAROLAIS AUSTRALIA BREEDPLAN										
	CED	CE DTRS	G L (days)	Birth Wt.	200D Wt.	400D Wt.	600D Wt.	MC Wt.	Milk (kg)	
EBV	+12.1	-4.1	-5.8	-2.6	+16	+23	+32	+20	+12	
Acc	38%	32%	55%	71%	63%	65%	68%	62%	41%	
	SS	CWt. (kg)	EMA	Rib Fat	Rump Fat	RBY	IMF (%)	Dom (\$)	Exp (\$)	Nthn Term (\$)
EBV	+2.6	+15	+0.6	+1.6	+2.8	-1.2	+0.7	\$47	\$66	\$31
Acc	48%	56%	46%	60%	60%	54%	46%	\$47	\$66	\$31

JOHNES: Jbas 7 (NSW) TRAITS OBSERVED: CE,BWT,200WT,400WT(x2),600WT,FAT,EMA,IMF
 PTIC to Paringa Kilo Packer K330E.AI date 6/12/18

Tattoo: JAJ N632E Calved: 24/08/17
 Colour: Red factor HORN: Polled



Purchaser: _____ Price: \$ _____

LOT 107 ASCOT REFINE N648E (P)

Sire Verified

PALGROVE HALLMARK (PK H535E) (P)
SIRE: PALGROVE KUDOS K735E (PK K735E) (P)
 PALGROVE GAYLE 43 (PK G824E) (P)

M6 GRID MAKER 104 PET M633377 (OAU W3377E) (P)
DAM: ASCOT H57E (JAJ H57E) (P)
 PALGROVE REFINE 66 (PK W423E) (P)

F	R	F	R	F	R	TEMP.
6	6	7	7	5	6	2

FEBRUARY 2019 CHAROLAIS AUSTRALIA BREEDPLAN										
	CED	CE DTRS	G L (days)	Birth Wt.	200D Wt.	400D Wt.	600D Wt.	MC Wt.	Milk (kg)	
EBV	+5.7	+6	-6.5	-0.9	+16	+33	+43	+40	+10	
Acc	44%	37%	58%	73%	66%	67%	70%	63%	47%	
	SS	CWt. (kg)	EMA	Rib Fat	Rump Fat	RBY	IMF (%)	Dom (\$)	Exp (\$)	Nthn Term (\$)
EBV	+1.1	+30	+3.1	+1	+1.3	+0.5	+0.1	\$50	\$67	\$32
Acc	56%	59%	48%	60%	60%	55%	49%	\$50	\$67	\$32

JOHNES: Jbas 7 (NSW) TRAITS OBSERVED: BWT,200WT,400WT(x2),600WT,FAT,EMA,IMF
 PTIC to Paringa Linked In L410E.Scan estimates natural service 8/2/19

Tattoo: JAJ N648E Calved: 20/09/17
 Colour: White HORN: Polled



Purchaser: _____ Price: \$ _____

LOT 108 ASCOT RYVITA N639E (P)

Sire Verified

LT LONG DISTANCE 9001 M780143 (OAU E143E) (P)
SIRE: ASCOT LONG DISTANCE L32E (JAJ L32E) (P)
 ASCOT JAJG0162 (JAJ G162E) (P)

PALGROVE FROST (PK F975E) (P)
DAM: ASCOT RYVITA K72E (JAJ K72E) (P)
 MOONGOOL RYVITA 7 (DP2 C265E)

F	R	F	R	F	R	TEMP.
6	6	6	6	5	5	1

FEBRUARY 2019 CHAROLAIS AUSTRALIA BREEDPLAN										
	CED	CE DTRS	G L (days)	Birth Wt.	200D Wt.	400D Wt.	600D Wt.	MC Wt.	Milk (kg)	
EBV	-2	-9.8	-4.3	+0.9	+15	+32	+41	+26	+13	
Acc	38%	31%	49%	70%	62%	64%	67%	61%	41%	
	SS	CWt. (kg)	EMA	Rib Fat	Rump Fat	RBY	IMF (%)	Dom (\$)	Exp (\$)	Nthn Term (\$)
EBV	+1.3	+24	+2.9	+0.8	+1.3	+0.1	+0.7	\$21	\$24	\$22
Acc	48%	55%	44%	59%	59%	54%	45%	\$21	\$24	\$22

JOHNES: Jbas 7 (NSW) TRAITS OBSERVED: CE,BWT,200WT,400WT(x2),600WT,FAT,EMA,IMF
 PTIC to Paringa Linked In L410E.Scan estimates natural service 8/2/19

Tattoo: JAJ N639E Calved: 24/08/17
 Colour: White HORN: Polled



Purchaser: _____ Price: \$ _____

LOT 109 ASCOT DINA N70E (AI) (P)

Sire Verified

VPI FREE LUNCH 708T M736773 (OAU C6773E) (P)
SIRE: ASCOT LIQUID GOLD L7E (JAJ L7E) (P)
 PARINGA WHITE GOLD H372 (TOL H372E)

ASCOT GOLDRUSH G136E (JAJ G136E) (P)
DAM: ASCOT DINA L94E (JAJ L94E) (P)
 ASCOT DINA (JAJ D2E)

F	R	F	R	F	R	TEMP.
5	5	6	6	6	6	1

FEBRUARY 2019 CHAROLAIS AUSTRALIA BREEDPLAN										
	CED	CE DTRS	G L (days)	Birth Wt.	200D Wt.	400D Wt.	600D Wt.	MC Wt.	Milk (kg)	
EBV	+15.6	+3.5	-9.7	-3.4	+16	+32	+41	+24	+11	
Acc	39%	31%	71%	69%	61%	63%	60%	58%	41%	
	SS	CWt. (kg)	EMA	Rib Fat	Rump Fat	RBY	IMF (%)	Dom (\$)	Exp (\$)	Nthn Term (\$)
EBV	+1.9	+32	+3.3	+0.3	+0.9	+0.5	+0.6	\$64	\$85	\$38
Acc	47%	53%	46%	60%	60%	54%	46%	\$64	\$85	\$38

JOHNES: Jbas 7 (QLD) TRAITS OBSERVED: GL,BWT,200WT,400WT(x2),FAT,EMA,IMF
 PTIC to Paringa Easy Gain M384E.Scan estimates natural service on 28/12/18

Tattoo: JAJ N70E Calved: 28/09/17
 Colour: White HORN: Polled



Purchaser: _____ Price: \$ _____

LOT 110 ASCOT LUMP SUM N106E (AI) (P)

Sire Verified

ROSEDALE FAIRLANE (MR F8E) (P)
SIRE: ROSEDALE LUMP SUM (MR L8E) (P)
 ROSEDALE BEATRIX G231 (MR G231E) (P)

LT RIO BRAVO 3181 P M665507 (OAU Y5507E) (P)
DAM: ASCOT JAJG0075 (JAJ G75E) (P)
 PARINGA BLUEGRASS D239 (TOL D239E) (P)

F	R	F	R	F	R	TEMP.
6	6	6	6	6	6	1

FEBRUARY 2019 CHAROLAIS AUSTRALIA BREEDPLAN										
	CED	CE DTRS	G L (days)	Birth Wt.	200D Wt.	400D Wt.	600D Wt.	MC Wt.	Milk (kg)	
EBV	+8.8	-9.8	-2.1	-1.4	+14	+29	+42	+39	+13	
Acc	44%	38%	72%	72%	64%	66%	63%	60%	45%	
	SS	CWt. (kg)	EMA	Rib Fat	Rump Fat	RBY	IMF (%)	Dom (\$)	Exp (\$)	Nthn Term (\$)
EBV	+1.2	+21	0	+0.7	+1.3	-1.3	+1.1	\$36	\$50	\$29
Acc	56%	57%	50%	62%	62%	57%	50%	\$36	\$50	\$29

JOHNES: Jbas 7 (QLD) TRAITS OBSERVED: GL,BWT,200WT,400WT(x2),FAT,EMA,IMF
 DNA tested **HOMOZYGOUS POLLED**. Depastured with Paringa Linked In L410E 14/2/19.
 Preg test results prior to sale

Tattoo: JAJ N106E Calved: 7/11/17
 Colour: White HORN: Polled



Purchaser: _____ Price: \$ _____

FEBRUARY 2019 CHAROLAIS BREED AVERAGE EBVS																			
AV	CED	CE DTRS	G L (days)	Birth Wt.	200 Day Wt.	400 D Wt.	600 Day Wt.	Mat. Cow Wt.	Milk (kg)	Scrotal Size	CWt. (kg)	E M A	Rib Fat	Rump Fat	RBY	IMF (%)	Dom (\$)	Export (\$)	Nthn Term (\$)
AV	+1.9	+1.1	-2.8	+0.2	+12	+23	+32	+32	+7	+1.1	+19	+1.5	+0.3	+0.4	+0.1	+0.2	+25	+34	+18

LOT 111 ASCOT REFINE N111E (P)

Sire Verified

LT WESTERN EDGE 4057 PLD M686616 (OAU Z6616E) (P)
SIRE: ASCOT GALAXY G131 (JAJ G131E) (P)
 ROSDALE BOBBIN Y74 (MR Y74E) (P)

PALGROVE ABSOLUTE (PK A103E)
DAM: PALGROVE REFINE 136 (PK C347E)
 PALGROVE REFINE 70 (PK X76E) (P)

F	R	F	R	F	R	TEMP.
6	6	6	6	5	6	2

FEBRUARY 2019 CHAROLAIS AUSTRALIA BREEDPLAN										
	CED	CE DTRS	G L (days)	Birth Wt.	200D Wt.	400D Wt.	600D Wt.	MC Wt.	Milk (kg)	
EBV	-9.4	-3.3	-0.4	+3.2	+20	+43	+67	+79	+13	
Acc	46%	39%	54%	72%	67%	68%	66%	63%	54%	
	SS	CWt. (kg)	EMA	Rib Fat	Rump Fat	RBY	IMF (%)	Dom (\$)	Exp (\$)	Nthn Term (\$)
EBV	+1.4	+31	+1.5	+0.6	+0.9	-0.2	+0.4	\$17	\$28	\$23
Acc	59%	59%	51%	63%	63%	58%	51%	\$17	\$28	\$23

JOHNES: Jbas 7 (QLD) TRAITS OBSERVED: BWT,200WT,400WT(x2),FAT,EMA,IMF
 Depastured with Paringa Linked In L410E 14/2/19. Preg test results prior to sale

Tattoo: JAJ N111E Calved: 20/11/17
 Colour: White HORN: Polled



Purchaser: _____ Price: \$ _____

LOT 112 ASCOT MAXINE N89E (AI) (P)

Sire Verified

MOONGOOL GUNSMOKE (DP2 G745E) (P)
SIRE: ASCOT KINGSMAN K90E (JAJ K90E) (P)
 ASCOT JAJG0159 (JAJ G159E) (P)

LT SILVER BAR 4216 P M686621 (OAU Z4216E) (P)
DAM: ASCOT MAXINE (JAJ D5E) (P)
 PALGROVE MAXINE 86 (PK A560E) (P)

F	R	F	R	F	R	TEMP.
6	6	6	6	5	5	2

FEBRUARY 2019 CHAROLAIS AUSTRALIA BREEDPLAN										
	CED	CE DTRS	G L (days)	Birth Wt.	200D Wt.	400D Wt.	600D Wt.	MC Wt.	Milk (kg)	
EBV	-11.8	-2	-0.5	+2.9	+23	+43	+63	+54	+6	
Acc	39%	32%	72%	70%	62%	64%	61%	58%	45%	
	SS	CWt. (kg)	EMA	Rib Fat	Rump Fat	RBY	IMF (%)	Dom (\$)	Exp (\$)	Nthn Term (\$)
EBV	+0.6	+30	+1.7	+0.5	+0.9	-0.2	+0.8	\$13	\$20	\$19
Acc	53%	54%	46%	59%	58%	54%	46%	\$13	\$20	\$19

JOHNES: Jbas 7 (QLD) TRAITS OBSERVED: GL,BWT,200WT,400WT(x2),FAT,EMA,IMF
 Depastured with Paringa Linked In L410E 14/2/19. Preg test results prior to sale

Tattoo: JAJ N89E Calved: 10/10/17
 Colour: White HORN: Polled



Purchaser: _____ Price: \$ _____

LOT 113 ASCOT BETTY N91E (P)

Sire Verified

LT RIO BRAVO 3181 P M665507 (OAU Y5507E) (P)
SIRE: ASCOT GOLDRUSH G136E (JAJ G136E) (P)
 PARINGA BLUEGRASS D125 (TOL D125E) (P)

GUNNADOO ZODIAC (GN1 Z4E)
DAM: LEEGRO BETTY B23E (SGL B23E)
 GUNNADOO ELLEN A3E (GN1 A3E)

F	R	F	R	F	R	TEMP.
6	6	6	7	5	5	2

FEBRUARY 2019 CHAROLAIS AUSTRALIA BREEDPLAN										
	CED	CE DTRS	G L (days)	Birth Wt.	200D Wt.	400D Wt.	600D Wt.	MC Wt.	Milk (kg)	
EBV	-3.2	-8.9	-3.1	+1.1	+19	+34	+47	+56	+9	
Acc	46%	41%	57%	72%	65%	66%	64%	61%	55%	
	SS	CWt. (kg)	EMA	Rib Fat	Rump Fat	RBY	IMF (%)	Dom (\$)	Exp (\$)	Nthn Term (\$)
EBV	+1.1	+24	+2.4	+1.4	+2.4	-0.8	+1.3	\$25	\$36	\$24
Acc	56%	56%	49%	61%	61%	56%	50%	\$25	\$36	\$24

JOHNES: Jbas 7 (QLD) TRAITS OBSERVED: BWT,200WT,400WT(x2),FAT,EMA,IMF
 Depastured with Paringa Linked In L410E 14/2/19. Preg test results prior to sale

Tattoo: JAJ N91E Calved: 17/10/17
 Colour: White HORN: Polled



Purchaser: _____ Price: \$ _____

LOT 114 ASCOT PASTILLE N114E (P)

Sire Verified

LT LONG DISTANCE 9001 M780143 (OAU E143E) (P)
SIRE: ASCOT LONG DISTANCE L32E (JAJ L32E) (P)
 ASCOT JAJG0162 (JAJ G162E) (P)

LT LEDGER 0332 M791626 (OAU F3168E) (P)
DAM: ASHWOOD PARK CHERRY (HAS C8E)
 ASCOT PASTILLE (JAJ E2E)

F	R	F	R	F	R	TEMP.
6	6	6	6	6	6	2

FEBRUARY 2019 CHAROLAIS AUSTRALIA BREEDPLAN										
	CED	CE DTRS	G L (days)	Birth Wt.	200D Wt.	400D Wt.	600D Wt.	MC Wt.	Milk (kg)	
EBV	+11	-8.7	-6.1	-1.7	+17	+31	+44	+25	+12	
Acc	39%	33%	44%	55%	66%	61%	59%	57%	42%	
	SS	CWt. (kg)	EMA	Rib Fat	Rump Fat	RBY	IMF (%)	Dom (\$)	Exp (\$)	Nthn Term (\$)
EBV	+3	+20	-0.1	+0.2	+0.6	-0.9	+0.8	\$39	\$55	\$31
Acc	48%	52%	44%	58%	58%	53%	45%	\$39	\$55	\$31

JOHNES: Jbas 7 (QLD) TRAITS OBSERVED: BWT,200WT,400WT(x2),FAT,EMA,IMF
 Depastured with Paringa Linked In L410E 14/2/19. Preg test results prior to sale

Tattoo: JAJ N114E Calved: 30/11/17
 Colour: White HORN: Polled



Purchaser: _____ Price: \$ _____

LOT 115 ASCOT CHERRY N92E (P)

Sire Verified

LT RIO BRAVO 3181 P M665507 (OAU Y5507E) (P)
SIRE: ASCOT GOLDRUSH G136E (JAJ G136E) (P)
 PARINGA BLUEGRASS D125 (TOL D125E) (P)

LT WESTERN SPUR 2061 PLD M645786 (OAU X2061E) (P)
DAM: ASHWOOD PARK CHERRY (HAS C8E)
 ASHWOOD PARK (HAS Y12E)

F	R	F	R	F	R	TEMP.
6	6	6	6	6	6	2

FEBRUARY 2019 CHAROLAIS AUSTRALIA BREEDPLAN										
	CED	CE DTRS	G L (days)	Birth Wt.	200D Wt.	400D Wt.	600D Wt.	MC Wt.	Milk (kg)	
EBV	+8.4	+1.4	-5.7	-0.6	+12	+27	+36	+25	+13	
Acc	50%	45%	61%	74%	67%	68%	66%	65%	56%	
	SS	CWt. (kg)	EMA	Rib Fat	Rump Fat	RBY	IMF (%)	Dom (\$)	Exp (\$)	Nthn Term (\$)
EBV	+0.9	+27	+2.7	+0.3	+0.8	+0.3	+0.5	\$42	\$54	\$28
Acc	58%	59%	52%	63%	63%	58%	53%	\$42	\$54	\$28

JOHNES: Jbas 7 (QLD) TRAITS OBSERVED: BWT,200WT,400WT(x2),FAT,EMA,IMF
 Depastured with Paringa Linked In L410E 14/2/19. Preg test results prior to sale

Tattoo: JAJ N92E Calved: 19/10/17
 Colour: White HORN: Polled



Purchaser: _____ Price: \$ _____

LOT 116 ASCOT LUMP SUM N101E (AI) (P)

Sire Verified

ROSDALE FAIRLANE (MR F8E) (P)
SIRE: ROSDALE LUMP SUM (MR L8E) (P)
 ROSDALE BEATRIX G231 (MR G231E) (P)

LT WESTERN EDGE 4057 PLD M686616 (OAU Z6616E) (P)
DAM: ASCOT JAJG0119 (JAJ G119E) (P)
 ROSDALE BOBBIN Y74 (MR Y74E) (P)

F	R	F	R	F	R	TEMP.
6	6	6	6	5	6	2

FEBRUARY 2019 CHAROLAIS AUSTRALIA BREEDPLAN										
	CED	CE DTRS	G L (days)	Birth Wt.	200D Wt.	400D Wt.	600D Wt.	MC Wt.	Milk (kg)	
EBV	+3.7	+2.6	-3.8	-1.1	+13	+28	+39	+37	+17	
Acc	44%	36%	72%	71%	63%	64%	62%	59%	45%	
	SS	CWt. (kg)	EMA	Rib Fat	Rump Fat	RBY	IMF (%)	Dom (\$)	Exp (\$)	Nthn Term (\$)
EBV	+1.1	+27	+2	+1.5	+1.9	-0.2	-0.1	\$40	\$55	\$27
Acc	56%	55%	49%	59%	59%	55%	49%	\$40	\$55	\$27

JOHNES: Jbas 7 (QLD) TRAITS OBSERVED: GL,BWT,200WT,400WT(x2),FAT,EMA,IMF
 Depastured with Paringa Linked In L410E 14/2/19. Preg test results prior to sale

Tattoo: JAJ N101E Calved: 30/10/17
 Colour: White HORN: Polled



Purchaser: _____ Price: \$ _____

FEBRUARY 2019 CHAROLAIS BREED AVERAGE EBVS																			
	CED	CE DTRS	G L (days)	Birth Wt.	200 Day Wt.	400 D Wt.	600 Day Wt.	Mat. Cow Wt.	Milk (kg)	Scrotal Size	CWt. (kg)	E M A	Rib Fat	Rump Fat	RBY	IMF (%)	Dom (\$)	Export (\$)	Nthn Term (\$)
AV	+1.9	+1.1	-2.8	+0.2	+12	+23	+32	+32	+7	+1.1	+19	+1.5	+0.3	+0.4	+0.1	+0.2	+25	+34	+18

LOT 117 ASCOT CALLIE N122E (P) (R/F)

Sire Verified

PALGROVE HALLMARK (PK H535E) (P)
SIRE: PALGROVE KUDOS K735E (PK K735E) (P)
 PALGROVE GAYLE 43 (PK G824E) (P)
 BRUMAR ZACH (BM2 Z3E) (P)
DAM: BRADIARNA CALLIE KLEIN (BO8 C14E) (P)
 TRALEE VICTORIA V10E (BC8 V10E) (P)

F	R	F	R			TEMP.
6	6	6	6	5	6	2

FEBRUARY 2019 CHAROLAIS AUSTRALIA BREEDPLAN										
	CED	CE DTRS	G L (days)	Birth Wt.	200D Wt.	400D Wt.	600D Wt.	MC Wt.	Milk (kg)	
EBV	-2.7	+2.6	-4.8	+0.8	+15	+26	+39	+36	+6	
Acc	42%	34%	57%	62%	62%	63%	59%	57%	47%	
	SS	CWt. (kg)	EMA	Rib Fat	Rump Fat	RBY	IMF (%)	Dom (\$)	Exp (\$)	Nthn Term (\$)
EBV	+0.7	+14	+0.3	+0.9	+1.1	-0.9	+0.8	\$19	\$28	\$17
Acc	54%	53%	45%	56%	56%	52%	45%	\$19	\$28	\$17

JOHNES: Jbas 7 (QLD) TRAITS OBSERVED: BWT,200WT,400WT(x2),FAT,EMA,IMF
 Depastured with Paringa Linked In L410E 14/2/19. Preg test results prior to sale

Tattoo: JAJ N122E Calved: 26/12/17
 Colour: Red factor HORN: Polled



Purchaser: _____ Price: \$ _____

LOT 118 ASCOT KUDOS N113E (P)

Sire Verified

LT RIO BRAVO 3181 P M665507 (OAU Y5507E) (P)
SIRE: ASCOT GOLDRUSH G136E (JAJ G136E) (P)
 PARINGA BLUEGRASS D125 (TOL D125E) (P)
 LT WESTERN SPUR 2061 PLD M645786 (OAU X2061E) (P)
DAM: PARINGA WESTERN SPUR D103 (TOL D103E) (P)
 FERVALE YERBERA (FEN Y120D)

F	R	F	R			TEMP.
6	6	6	6	5	6	1

FEBRUARY 2019 CHAROLAIS AUSTRALIA BREEDPLAN										
	CED	CE DTRS	G L (days)	Birth Wt.	200D Wt.	400D Wt.	600D Wt.	MC Wt.	Milk (kg)	
EBV	+10.2	-0.5	-6.5	-1.6	+15	+31	+43	+43	+11	
Acc	49%	44%	59%	72%	66%	66%	65%	63%	56%	
	SS	CWt. (kg)	EMA	Rib Fat	Rump Fat	RBY	IMF (%)	Dom (\$)	Exp (\$)	Nthn Term (\$)
EBV	+2.7	+26	+2.5	+2.2	+3.4	-1.2	+0.8	\$56	\$80	\$36
Acc	59%	57%	50%	60%	60%	56%	51%	\$56	\$80	\$36

JOHNES: Jbas 7 (QLD) TRAITS OBSERVED: BWT,200WT,400WT(x2),FAT,EMA,IMF
 DNA tested **HOMOZYGOUS POLLED**. Depastured with Paringa Linked In L410E 14/2/19.
 Preg test results prior to sale

Tattoo: JAJ N113E Calved: 27/11/17
 Colour: White HORN: Polled



Purchaser: _____ Price: \$ _____

LOT 119 ASCOT FREE LUNCH N87E (AI) (P)

Sire Verified

VPI FREE LUNCH 708T M736773 (OAU C6773E) (P)
SIRE: ASCOT KING ARTHUR K44E (JAJ K44E) (P)
 PARINGA RIO D213 F331 (AI) (TOL F331E) (P)
 PALGROVE HEADLINE (PK H1417E) (P)
DAM: ASCOT L71E (JAJ L71E) (P)
 ASCOT JAJG0163 (JAJ G163E) (P)

F	R	F	R			TEMP.
6	6	6	6	5	6	2

FEBRUARY 2019 CHAROLAIS AUSTRALIA BREEDPLAN										
	CED	CE DTRS	G L (days)	Birth Wt.	200D Wt.	400D Wt.	600D Wt.	MC Wt.	Milk (kg)	
EBV	+6	+1.8	-4.2	-0.6	+20	+34	+53	+38	+10	
Acc	37%	29%	72%	69%	62%	64%	61%	58%	40%	
	SS	CWt. (kg)	EMA	Rib Fat	Rump Fat	RBY	IMF (%)	Dom (\$)	Exp (\$)	Nthn Term (\$)
EBV	+2.5	+30	+2.8	+0.3	+1	+0.2	+1.1	\$49	\$72	\$36
Acc	51%	54%	46%	60%	60%	54%	47%	\$49	\$72	\$36

JOHNES: Jbas 7 (QLD) TRAITS OBSERVED: GL,BWT,200WT,400WT(x2),FAT,EMA,IMF
 DNA tested **HOMOZYGOUS POLLED**. Depastured with Paringa Linked In L410E 14/2/19.
 Preg test results prior to sale

Tattoo: JAJ N87E Calved: 9/10/17
 Colour: White HORN: Polled



Purchaser: _____ Price: \$ _____

LOT 120 ASCOT GOLDRUSH N107E (P)

Sire Verified

LT RIO BRAVO 3181 P M665507 (OAU Y5507E) (P)
SIRE: ASCOT GOLDRUSH G136E (JAJ G136E) (P)
 PARINGA BLUEGRASS D125 (TOL D125E) (P)
 NWMSU DOC SILVER 362 PLD M669488 (OAU Y9488E) (P)
DAM: ASCOT JAJG0175 (JAJ G175E) (P)
 ROSDALE BOBBIN Y74 (MR Y74E) (P)

F	R	F	R			TEMP.
6	6	6	6	6	5	2

FEBRUARY 2019 CHAROLAIS AUSTRALIA BREEDPLAN										
	CED	CE DTRS	G L (days)	Birth Wt.	200D Wt.	400D Wt.	600D Wt.	MC Wt.	Milk (kg)	
EBV	+7.3	+0.6	-4.8	-1	+19	+39	+58	+49	+17	
Acc	50%	45%	59%	73%	67%	69%	67%	65%	55%	
	SS	CWt. (kg)	EMA	Rib Fat	Rump Fat	RBY	IMF (%)	Dom (\$)	Exp (\$)	Nthn Term (\$)
EBV	+1.5	+30	+2.7	+2.3	+3.8	-1.5	+2	\$63	\$89	\$42
Acc	59%	60%	54%	65%	65%	60%	55%	\$63	\$89	\$42

JOHNES: Jbas 7 (QLD) TRAITS OBSERVED: BWT,200WT,400WT(x2),FAT,EMA,IMF
 DNA tested **HOMOZYGOUS POLLED**. Depastured with Paringa Linked In L410E 14/2/19.
 Preg test results prior to sale

Tattoo: JAJ N107E Calved: 12/11/17
 Colour: White HORN: Polled



Purchaser: _____ Price: \$ _____

ASCOT ANNABELLE N94E (AI) (P)

Sire Verified

VPI FREE LUNCH 708T M736773 (OAU C6773E) (P)
SIRE: ASCOT KINGTIDE K39E (JAJ K39E) (P)
 BRADIARNA CALLIE KLEIN (BO8 C14E) (P)
 ADVANCE DOMINO D36 (ADV D36E) (P)
DAM: CRATHES ANNABELLE 12 (KRG H8E) (P)
 CRATHES ANNABELLE 11 (KRG E9E)

F	R	F	R			TEMP.
6	6	7	7	6	6	2

FEBRUARY 2019 CHAROLAIS AUSTRALIA BREEDPLAN										
	CED	CE DTRS	G L (days)	Birth Wt.	200D Wt.	400D Wt.	600D Wt.	MC Wt.	Milk (kg)	
EBV	+3.5	+3.8	-6.3	-0.5	+17	+34	+49	+49	+6	
Acc	38%	29%	72%	71%	62%	64%	61%	59%	43%	
	SS	CWt. (kg)	EMA	Rib Fat	Rump Fat	RBY	IMF (%)	Dom (\$)	Exp (\$)	Nthn Term (\$)
EBV	+2.2	+23	+0.8	+1.1	+1.7	-1.4	+1.1	\$43	\$64	\$29
Acc	51%	53%	45%	58%	58%	53%	46%	\$43	\$64	\$29

JOHNES: Jbas 7 (QLD) TRAITS OBSERVED: GL,BWT,200WT,400WT(x2),FAT,EMA,IMF
 DNA tested **HOMOZYGOUS POLLED**. Depastured with Paringa Linked In L410E 14/2/19.
 Preg test results prior to sale

Tattoo: JAJ N94E Calved: 24/10/17
 Colour: White HORN: Polled



Purchaser: _____ Price: \$ _____

LOT 122 ASCOT GALAXY N115E (P)

Sire Verified

LT WESTERN EDGE 4057 PLD M688616 (OAU Z6616E) (P)
SIRE: ASCOT GALAXY G131 (JAJ G131E) (P)
 ROSDALE BOBBIN Y74 (MR Y74E) (P)
 LT RIO BRAVO 3181 P M665507 (OAU Y5507E) (P)
DAM: ASCOT JAJG0122 (JAJ G122E) (P)
 PARINGA BLUEGRASS D125 (TOL D125E) (P)

F	R	F	R			TEMP.
6	6	6	6	6	7	1

FEBRUARY 2019 CHAROLAIS AUSTRALIA BREEDPLAN										
	CED	CE DTRS	G L (days)	Birth Wt.	200D Wt.	400D Wt.	600D Wt.	MC Wt.	Milk (kg)	
EBV	+10.5	0	-5.9	-1.8	+18	+37	+54	+41	+18	
Acc	49%	44%	55%	73%	66%	66%	66%	63%	53%	
	SS	CWt. (kg)	EMA	Rib Fat	Rump Fat	RBY	IMF (%)	Dom (\$)	Exp (\$)	Nthn Term (\$)
EBV	+2	+30	+2.1	+1.1	+1.9	-0.7	+0.8	\$57	\$79	\$40
Acc	59%	58%	52%	62%	61%	57%	52%	\$57	\$79	\$40

Tattoo: JAJ N115E Calved: 30/11/17
 Colour: White HORN: Polled



Purchaser: _____ Price: \$ _____

FEBRUARY 2019 CHAROLAIS BREED AVERAGE EBVS																			
	CED	CE DTRS	G L (days)	Birth Wt.	200 Day Wt.	400 Day Wt.	600 Day Wt.	Mat. Cow Wt.	Milk (kg)	Scrotal Size	CWt. (kg)	E M A	Rib Fat	Rump Fat	RBY	IMF (%)	Dom (\$)	Export (\$)	Nthn Term (\$)
AV	+1.9	+1.1	-2.8	+0.2	+12	+23	+32	+32	+7	+1.1	+19	+1.5	+0.3	+0.4	+0.1	+0.2	+25	+34	+18

LOT 123 ASCOT GOLDRUSH N112E (P)

Sire Verified

LT RIO BRAVO 3181 P M665507 (OAU Y5507E) (P)
SIRE: ASCOT GOLDRUSH G136E (JAJ G136E) (P)
 PARINGA BLUEGRASS D125 (TOL D125E) (P)
 PARINGA WESTERN SPUR D196 (TOL D196E) (P)
DAM: ASCOT G43E (JAJ G43E) (P)
 PALGROVE DESIRE 33 (PK T264F)

FEBRUARY 2019 CHAROLAIS AUSTRALIA BREEDPLAN										
	CED	CE DTRS	G L (days)	Birth Wt.	200D Wt.	400D Wt.	600D Wt.	MC Wt.	Milk (kg)	
EBV	+6.6	+0.8	-5.5	-0.6	+15	+29	+41	+30	+10	
Acc	49%	44%	59%	72%	61%	61%	62%	62%	55%	
	SS	CWt. (kg)	EMA	Rib Fat	Rump Fat	RBY	IMF (%)	Dom (\$)	Exp (\$)	Nthn Term (\$)
EBV	+1.2	+25	+2.8	+1	+2	-0.2	+0.8	\$44	\$60	\$31
Acc	55%	54%	47%	53%	53%	49%	47%	\$44	\$60	\$31

JOHNES: Jbas 7 (QLD) TRAITS OBSERVED: BWT,400WT(x2),FAT,EMA,IMF
 Depastured with Paringa Linked In L410E 14/2/19. Preg test results prior to sale

Tattoo: JAJ N112E Calved: 20/11/17
 Colour: White HORN: Polled



Purchaser: _____ Price: \$ _____

LOT 124 ASCOT ESTELLA N95E (P/S)

Sire Verified

LT WESTERN EDGE 4057 PLD M686616 (OAU Z6616E) (P)
SIRE: ASCOT GALAXY G131 (JAJ G131E) (P)
 ROSDALE BOBBIN Y74 (MR Y74E) (P)
 RANGAN PARK RIO BRAVO D10 (RAN D10E) (P)
DAM: ASCOT ESTELLA F38E (JAJ F38E) (P)
 PALGROVE ESTELLA 291 (PK D870E) (P)

F	R	F	R	F	R	TEMP.
6	6	6	6	6	6	1

FEBRUARY 2019 CHAROLAIS AUSTRALIA BREEDPLAN										
	CED	CE DTRS	G L (days)	Birth Wt.	200D Wt.	400D Wt.	600D Wt.	MC Wt.	Milk (kg)	
EBV	+10.1	+1.3	-4.7	-1.8	+14	+30	+46	+28	+16	
Acc	48%	40%	54%	73%	66%	68%	66%	62%	50%	
	SS	CWt. (kg)	EMA	Rib Fat	Rump Fat	RBY	IMF (%)	Dom (\$)	Exp (\$)	Nthn Term (\$)
EBV	+1.5	+26	+2	+1.7	+2.7	-0.9	+0.7	\$54	\$77	\$36
Acc	58%	59%	52%	64%	64%	59%	53%	\$54	\$77	\$36

JOHNES: Jbas 7 (QLD) TRAITS OBSERVED: BWT,200WT,400WT(x2),FAT,EMA,IMF
 Depastured with Paringa Linked In L410E 14/2/19. Preg test results prior to sale

Tattoo: JAJ N95E Calved: 23/10/17
 Colour: White HORN: Polled/Scurred



Purchaser: _____ Price: \$ _____

LOT 125 ASCOT NATALIE N611E (P) (R/F)

UNJOINED HEIFER Sire Verified

CS PLD JUNCTION 4J MC228742 (OAC U8742E) (P)
SIRE: ASCOT ELDORADO (JAJ E14E) (P)
 GOBONGO ISABELLA D10E (GO D10E) (P)
 PARINGA WESTERN SPUR D196 (TOL D196E) (P)
DAM: ASCOT JAJG0155 (JAJ G155E) (P)
 PARINGA BLUEGRASS D260 (TOL D260E) (P)

FEBRUARY 2019 CHAROLAIS AUSTRALIA BREEDPLAN										
	CED	CE DTRS	G L (days)	Birth Wt.	200D Wt.	400D Wt.	600D Wt.	MC Wt.	Milk (kg)	
EBV	-0.4	+1	-4.2	-0.9	+5	+12	+6	+9	+4	
Acc	49%	43%	58%	74%	67%	68%	66%	64%	55%	
	SS	CWt. (kg)	EMA	Rib Fat	Rump Fat	RBY	IMF (%)	Dom (\$)	Exp (\$)	Nthn Term (\$)
EBV	+1.6	+10	+2.1	+0.6	+1.1	+0.3	-0.3	\$17	\$19	\$7
Acc	57%	59%	52%	64%	64%	59%	53%	\$17	\$19	\$7

JOHNES: Jbas 7 (NSW) TRAITS OBSERVED: CE,BWT,200WT,400WT(x2),FAT,EMA,IMF
 DNA tested **HOMOZYGOUS POLLED**.Unjoined

Tattoo: JAJ N611E Calved: 28/07/17
 Colour: Red factor HORN: Polled



Purchaser: _____ Price: \$ _____

LOT 126 ASCOT NETTIE N660E (P)

UNJOINED HEIFER Sire Verified

PALGROVE HALLMARK (PK H535E) (P)
SIRE: PALGROVE KUDOS K735E (PK K735E) (P)
 PALGROVE GAYLE 43 (PK G824E) (P)
 ASCOT GOLDRUSH G136E (JAJ G136E) (P)
DAM: ASCOT J119E (JAJ J119E) (P)
 ASCOT F14E (JAJ F14E)

FEBRUARY 2019 CHAROLAIS AUSTRALIA BREEDPLAN										
	CED	CE DTRS	G L (days)	Birth Wt.	200D Wt.	400D Wt.	600D Wt.	MC Wt.	Milk (kg)	
EBV	+7.7	+4.5	-4	-1.2	+10	+20	+22	+13	+8	
Acc	42%	32%	60%	72%	65%	66%	63%	61%	44%	
	SS	CWt. (kg)	EMA	Rib Fat	Rump Fat	RBY	IMF (%)	Dom (\$)	Exp (\$)	Nthn Term (\$)
EBV	+0.6	+16	+2	+1	+1.4	-0.3	+0.8	\$40	\$51	\$21
Acc	54%	55%	48%	60%	60%	55%	48%	\$40	\$51	\$21

JOHNES: Jbas 7 (NSW) TRAITS OBSERVED: CE,BWT,200WT,400WT(x2),FAT,EMA,IMF
 Unjoined

Tattoo: JAJ N660E Calved: 7/08/17
 Colour: White HORN: Polled



Purchaser: _____ Price: \$ _____

ASCOT PICK P3E (P)

UNJOINED HEIFER Sire Verified

PALGROVE HALLMARK (PK H535E) (P)
SIRE: PALGROVE KUDOS K735E (PK K735E) (P)
 PALGROVE GAYLE 43 (PK G824E) (P)
 SEDALIA VICTORY FT109 (DEG V7F)
DAM: MOONGOOL PICK-A-BACK 6 (DP2 A8E) (P)
 MOONGOOL PICK-A-BACK 3 (DP2 V168E) (P)

FEBRUARY 2019 CHAROLAIS AUSTRALIA BREEDPLAN										
	CED	CE DTRS	G L (days)	Birth Wt.	200D Wt.	400D Wt.	600D Wt.	MC Wt.	Milk (kg)	
EBV	-5.3	-3.8	-1.1	+1.6	+10	+19	+23	+26	+1	
Acc	44%	35%	57%	67%	62%	60%	59%	56%	50%	
	SS	CWt. (kg)	EMA	Rib Fat	Rump Fat	RBY	IMF (%)	Dom (\$)	Exp (\$)	Nthn Term (\$)
EBV	0	+13	+1.9	+0.9	+1	0	+0.2	\$4	\$4	\$8
Acc	55%	49%	39%	43%	42%	41%	38%	\$4	\$4	\$8

JOHNES: Jbas 7 (QLD) TRAITS OBSERVED: CE,BWT,200WT
 Unjoined

Tattoo: JAJ P3E Calved: 18/01/18
 Colour: White HORN: Polled



Purchaser: _____ Price: \$ _____

LOT 128 ASCOT MARY P16E (P)

UNJOINED HEIFER Sire Verified

PARINGA HARVEY H338 (TOL H338E) (P)
SIRE: PARINGA LINKED IN L410 (TOL L410E) (P)
 PARINGA LONG DISTANCE J387 (TOL J387E) (P)
 LT WESTERN EDGE 4057 PLD M686616 (OAU Z6616E) (P)
DAM: ASCOT M7E (JAJ M7E) (P)
 ASCOT QUEENIE J39E (JAJ J39E) (P)

FEBRUARY 2019 CHAROLAIS AUSTRALIA BREEDPLAN										
	CED	CE DTRS	G L (days)	Birth Wt.	200D Wt.	400D Wt.	600D Wt.	MC Wt.	Milk (kg)	
EBV	+5.1	+3.8	-6	-2	+13	+28	+35	+21	+15	
Acc	38%	31%	54%	68%	60%	56%	56%	54%	40%	
	SS	CWt. (kg)	EMA	Rib Fat	Rump Fat	RBY	IMF (%)	Dom (\$)	Exp (\$)	Nthn Term (\$)
EBV	+2	+21	+1.7	+1.8	+2.6	-1.2	+1	\$49	\$66	\$27
Acc	46%	45%	36%	42%	40%	36%	36%	\$49	\$66	\$27

JOHNES: Jbas 7 (QLD) TRAITS OBSERVED: CE,BWT,200WT
 DNA tested **HOMOZYGOUS POLLED**.Unjoined

Tattoo: JAJ P16E Calved: 10/04/18
 Colour: White HORN: Polled



Purchaser: _____ Price: \$ _____

FEBRUARY 2019 CHAROLAIS BREED AVERAGE EBVS																			
	CED	CE DTRS	G L (days)	Birth Wt.	200 Day Wt.	400 D Wt.	600 Day Wt.	Mat. Cow Wt.	Milk (kg)	Scrotal Size	CWt. (kg)	E M A	Rib Fat	Rump Fat	RBY	IMF (%)	Dom (\$)	Export (\$)	Nthn Term (\$)
AV	+1.9	+1.1	-2.8	+0.2	+12	+23	+32	+32	+7	+1.1	+19	+1.5	+0.3	+0.4	+0.1	+0.2	+25	+34	+18

LOT 129 ASCOT ESTELLA P19E (AI) (P)

UNJOINED HEIFER Sire Verified

MERIT VINTAGE 4065P PMC290414 (OAC -414E) (P)
SIRE: CML DISTINCTION 318A MC351779 (OAC J318E) (P)
 TARGET PLD GINNY 40P PEFC340486 (OAC Z486E) (P)
 IJOUFFLU 6327351004 (OAF N6327F)
DAM: CRATHES ESTELLA 3 (KRG D17E) (P)
 PALGROVE ESTELLA 195 (PK Z498E) (P)

FEBRUARY 2019 CHAROLAIS AUSTRALIA BREEDPLAN										
	CED	CE DTRS	G L (days)	Birth Wt.	200D Wt.	400D Wt.	600D Wt.	MC Wt.	Milk (kg)	
EBV	-2.4	-3	-1	+0.3	+10	+15	+16	+13	+4	
Acc	39%	32%	70%	68%	58%	52%	52%	50%	39%	
	SS	CWt. (kg)	EMA	Rib Fat	Rump Fat	RBY	IMF (%)	Dom (\$)	Exp (\$)	Nthn Term (\$)
EBV	+0.6	+12	+1.1	0	-0.3	+0.3	-0.1	\$5	\$4	\$6
Acc	37%	38%	26%	28%	28%	27%	25%	\$5	\$4	\$6

JOHNES: Jbas 7 (QLD) TRAITS OBSERVED: GL,CE,BWT,200WT
 DNA tested **HOMOZYGOUS POLLED**.Unjoined

Tattoo: JAJ P19E Calved: 12/04/18
 Colour: White HORN: Polled



Purchaser: _____ Price: \$ _____

LOT 130 ASCOT POPPY P38E (P)

UNJOINED HEIFER Sire Verified

LT WESTERN EDGE 4057 PLD M686616 (OAU Z6616E) (P)
SIRE: ASCOT GALAXY G131 (JAJ G131E) (P)
 ROSDALE BOBBIN Y74 (MR Y74E) (P)
 ASCOT DOC SILVER G100E (JAJ G100E) (P/S)
DAM: ASCOT POPPY K18E (JAJ K18E) (PIS)
 MOONGOOL POPPY 8 (DP2 E257E)

FEBRUARY 2019 CHAROLAIS AUSTRALIA BREEDPLAN										
	CED	CE DTRS	G L (days)	Birth Wt.	200D Wt.	400D Wt.	600D Wt.	MC Wt.	Milk (kg)	
EBV	-3.1	-9.8	-2.4	+0.2	+17	+37	+55	+47	+17	
Acc	44%	37%	55%	71%	64%	61%	62%	58%	46%	
	SS	CWt. (kg)	EMA	Rib Fat	Rump Fat	RBY	IMF (%)	Dom (\$)	Exp (\$)	Nthn Term (\$)
EBV	+2.3	+31	+1.9	+0.7	+1.1	+0.1	+0.1	\$24	\$36	\$27
Acc	53%	52%	43%	51%	51%	47%	44%	\$24	\$36	\$27

JOHNES: Jbas 7 (QLD) TRAITS OBSERVED: CE,BWT,200WT
 Unjoined

Tattoo: JAJ P38E Calved: 25/04/18
 Colour: White HORN: Polled



Purchaser: _____ Price: \$ _____

LOT 131 ASCOT HAREM P34E (P)

UNJOINED HEIFER Sire Verified

PARINGA HARVEY H338 (TOL H338E) (P)
SIRE: PARINGA LINKED IN L410 (TOL L410E) (P)
 PARINGA LONG DISTANCE J387 (TOL J387E) (P)
 ASCOT JUGGERNAUT J134E (JAJ J134E) (P)
DAM: ASCOT M14E (JAJ M14E) (P)
 ASCOT J21E (JAJ J21E) (P)

FEBRUARY 2019 CHAROLAIS AUSTRALIA BREEDPLAN										
	CED	CE DTRS	G L (days)	Birth Wt.	200D Wt.	400D Wt.	600D Wt.	MC Wt.	Milk (kg)	
EBV	+2	-5	-5.2	-1.3	+15	+27	+38	+17	+12	
Acc	36%	28%	55%	69%	60%	56%	56%	53%	37%	
	SS	CWt. (kg)	EMA	Rib Fat	Rump Fat	RBY	IMF (%)	Dom (\$)	Exp (\$)	Nthn Term (\$)
EBV	+1.9	+20	+1.9	+2	+3.1	-1.2	+1.5	\$38	\$55	\$27
Acc	45%	44%	35%	42%	41%	39%	35%	\$38	\$55	\$27

JOHNES: Jbas 7 (QLD) TRAITS OBSERVED: BWT,200WT
 Unjoined

Tattoo: JAJ P34E Calved: 2/05/18
 Colour: White HORN: Polled



Purchaser: _____ Price: \$ _____

LOT 132 ASCOT DISTINCTION P22E (AI) (P)

UNJOINED HEIFER Sire Verified

MERIT VINTAGE 4065P PMC290414 (OAC -414E) (P)
SIRE: CML DISTINCTION 318A MC351779 (OAC J318E) (P)
 TARGET PLD GINNY 40P PEFC340486 (OAC Z486E) (P)
 PARINGA WHITE GOLD H450 (TOL H450E) (P)
DAM: ASCOT WESTERN SPUR K77E (JAJ K77E) (P)
 PARINGA WESTERN SPUR D103 (TOL D103E) (P)

FEBRUARY 2019 CHAROLAIS AUSTRALIA BREEDPLAN										
	CED	CE DTRS	G L (days)	Birth Wt.	200D Wt.	400D Wt.	600D Wt.	MC Wt.	Milk (kg)	
EBV	-6.7	+	-0.7	+2	+20	+39	+53	+57	+4	
Acc	34%		69%	68%	57%	51%	51%	51%	33%	
	SS	CWt. (kg)	EMA	Rib Fat	Rump Fat	RBY	IMF (%)	Dom (\$)	Exp (\$)	Nthn Term (\$)
EBV	+2.2	+28	+	+0.8	+0.9	-0.3	+	\$18	\$28	\$20
Acc	32%	37%		30%	30%	28%		\$18	\$28	\$20

JOHNES: Jbas 7 (QLD) TRAITS OBSERVED: GL,CE,BWT,200WT
 Unjoined

Tattoo: JAJ P22E Calved: 15/04/18
 Colour: White HORN: Polled



Purchaser: _____ Price: \$ _____

LOT 133 ASCOT REFINE P36E (P)

UNJOINED HEIFER Sire Verified

LT WESTERN EDGE 4057 PLD M686616 (OAU Z6616E) (P)
SIRE: ASCOT GALAXY G131 (JAJ G131E) (P)
 ROSDALE BOBBIN Y74 (MR Y74E) (P)
 ASCOT DOC SILVER G100E (JAJ G100E) (P/S)
DAM: ASCOT REFINE K42E (JAJ K42E) (P)
 4 WAYS REFINE (SS) (4WC D45E) (P)

FEBRUARY 2019 CHAROLAIS AUSTRALIA BREEDPLAN										
	CED	CE DTRS	G L (days)	Birth Wt.	200D Wt.	400D Wt.	600D Wt.	MC Wt.	Milk (kg)	
EBV	+8.7	+1.4	-3.4	-1.6	+13	+30	+43	+30	+17	
Acc	44%	37%	56%	71%	64%	61%	62%	58%	47%	
	SS	CWt. (kg)	EMA	Rib Fat	Rump Fat	RBY	IMF (%)	Dom (\$)	Exp (\$)	Nthn Term (\$)
EBV	+2.2	+27	+2.3	+1.5	+2.3	-0.3	+0.4	\$54	\$76	\$35
Acc	54%	52%	44%	51%	51%	47%	44%	\$54	\$76	\$35

JOHNES: Jbas 7 (QLD) TRAITS OBSERVED: BWT,200WT
 DNA tested **HOMOZYGOUS POLLED**.Unjoined

Tattoo: JAJ P36E Calved: 9/05/18
 Colour: White HORN: Polled



Purchaser: _____ Price: \$ _____

LOT 134 ASCOT PENNY P32E (P)

UNJOINED HEIFER Sire Verified

PARINGA HARVEY H338 (TOL H338E) (P)
SIRE: PARINGA LINKED IN L410 (TOL L410E) (P)
 PARINGA LONG DISTANCE J387 (TOL J387E) (P)
 ASCOT ELDORADO (JAJ E14E) (P)
DAM: ASCOT PENNY K3E (JAJ K3E) (P)
 GOBONGO PENNY Z91E (GO Z91E) (P)

FEBRUARY 2019 CHAROLAIS AUSTRALIA BREEDPLAN										
	CED	CE DTRS	G L (days)	Birth Wt.	200D Wt.	400D Wt.	600D Wt.	MC Wt.	Milk (kg)	
EBV	-10.2	-7.5	-2.2	+1.7	+15	+30	+46	+38	+5	
Acc	36%	28%	49%	68%	60%	56%	56%	55%	40%	
	SS	CWt. (kg)	EMA	Rib Fat	Rump Fat	RBY	IMF (%)	Dom (\$)	Exp (\$)	Nthn Term (\$)
EBV	+1.4	+23	+2.9	+0.7	+1.1	+0.2	+1	\$8	\$15	\$15
Acc	46%	44%	34%	40%	40%	38%	34%	\$8	\$15	\$15

JOHNES: Jbas 7 (QLD) TRAITS OBSERVED: CE,BWT,200WT
 DNA tested **HOMOZYGOUS POLLED**.Unjoined

Tattoo: JAJ P32E Calved: 26/04/18
 Colour: White HORN: Polled



Purchaser: _____ Price: \$ _____

FEBRUARY 2019 CHAROLAIS BREED AVERAGE EBVS																			
	CED	CE DTRS	G L (days)	Birth Wt.	200 Day Wt.	400 D Wt.	600 Day Wt.	Mat. Cow Wt.	Milk (kg)	Scrotal Size	CWt. (kg)	E M A	Rib Fat	Rump Fat	RBY	IMF (%)	Dom (\$)	Export (\$)	Nthn Term (\$)
AV	+1.9	+1.1	-2.8	+0.2	+12	+23	+32	+32	+7	+1.1	+19	+1.5	+0.3	+0.4	+0.1	+0.2	+25	+34	+18



LOT 35

ASCOT NAMESAKE N15E (AI) (P)

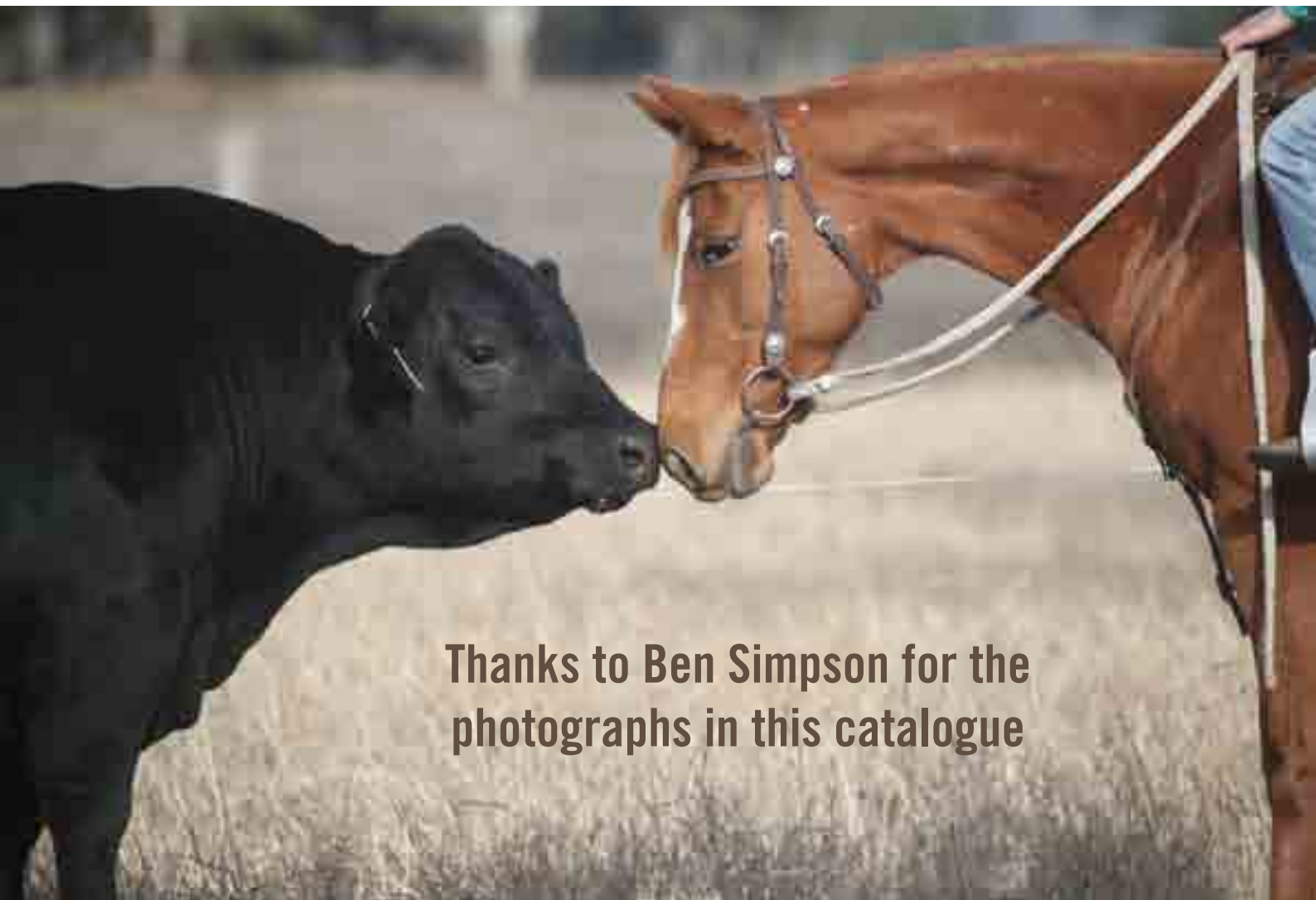

Thanks to Ben Simpson for the photographs in this catalogue



Colin Say & Co. Pty Ltd

rmanetwork.

Accredited Member

Est. 1958

- » Regular Cattle Sales
- » Selling to Feedlots
- » Rural Property Sales

- » Regular Prime Lamb & Sheep Sales
- » Consignment of Stock
- » Market Appraisals

- » Stud Stock Sales
- » Auctions Plus

PERSONALISED SERVICE

“Leading by Results”

Licensed Auctioneers - Stock, Station & Real Estate Agents

118 Wentworth St (PO Box 189), Glen Innes. NSW 2370

www.colinsay.com.au

office@colinsay.com.au

Shad Bailey

Ph: 02) 6734 2220

Mob: 0458 322 283

Nathan Purvis

Ph: 02) 6732 4078

Mob: 0427 324 078

Craig Thomas

Ph: 02) 6732 2100

Mob: 0428 669 500

Steve Daley

Mob: 0400 406 667

QUEENSLAND LIVESTOCK AGENTS ASSOCIATION LIMITED

STANDARD STUD STOCK - AUCTION TERMS AND CONDITIONS OF SALE

IMPORTANT NOTE: All bids shall be treated as offers made upon the following Terms and Conditions of Sale and all persons present are admitted to attend the sale on the basis that they have notice of these Terms and Conditions.

1. The highest bidder shall, subject to Conditions 2, be the purchaser provided that the vendor reserves the right to bid either by himself or through his agent or auctioneer and should any dispute arise among the bidders for any lot, during or immediately after sale of the lot, it shall be settled at the auctioneer's absolute discretion who may, should one of the disputants advance, put the lot or lots up again. The bidding from time to time shall be regulated by the auctioneer and no bid shall be retracted.
 2. The sale will be conducted on a "Sale" or "No Sale" basis, whereby the lot for sale shall be knocked down to the highest bidder, but the sale will be subject to the acceptance of the highest bidder such bidder will have the right of first refusal of the lot at the vendor's nominated price for one hour after the lot has been passed out of the ring on the Terms and Conditions herein set forth in so far as they shall apply.
 3. The details of the purchaser, the purchase price and the lot sold as recorded by the Sale Clerk for and on behalf of the auctioneer shall be equally binding on both purchaser and vendor.
 4. The auctioneer expressly reserves the right, without giving any reason therefore to:-
 - (a) Refuse to acknowledge any bid;
 - (b) Withdraw any lot or lots before or during the sale;
 - (c) Exclude any person from the auction venue should it think fit.
 5. Each lot in all cases shall be at the risk and expense of the purchaser, upon acceptance of his bid by the vendor or upon acceptance of the highest bidder's offer by the vendor whichever shall be the earlier.
 6. Except as expressly provided in these Terms and Conditions of Sale no guarantee or warranty shall be given in respect of any lot sold under these conditions as made before or at the time of the sale, or from any circumstances of the sale, but in all cases where a guarantee is intended the same shall attach and be enforceable only if reduced to writing before delivery of the lot and signed by the vendor or by the auctioneer acting as agent for the vendor, and the absence of such writing shall be conclusive evidence in case of dispute that no guarantee, warranty or condition whatsoever was given or implied.
 7. In the event of any dispute in respect to the sale of any lot:-
 - (i) The purchaser shall nevertheless be obliged to pay to the auctioneer the full purchase price and any other moneys or interest payable by the purchaser in accordance with these Terms and Conditions;
 - (ii) The vendor and the purchaser shall resolve the dispute between themselves;
 - (iii) The auctioneer shall have no liability or responsibility in regard to the dispute; and
 - (iv) No lot shall be returned to the auctioneer and the purchaser shall indemnify the auctioneer for all costs, expenses and damages which the auctioneer is put to or incurs by reason of the purchaser so doing.
 8. The name of the vendor for whom the auctioneer acts is acknowledged to have been furnished to purchasers prior to sale and further particulars will in all cases be furnished to a purchaser if required. In the case of any dispute the remedy of the purchaser shall be against the vendor only and in no case or under any circumstances against the auctioneer who is to be regarded for all intents and purposes as agent for a disclosed principal.
 9. (a) PAYMENT - Unless prior credit arrangements have been made in writing with the auctioneer the full purchase price for each lot shall be due and payable to the auctioneer in cash upon acceptance of the highest bid or the highest bidders' offer by the vendor and prior to delivery. Notwithstanding that delivery is given to or possession obtained by the purchaser or his representative prior to the payment of the purchase money in full the property in any lot which is sold shall not pass to the purchaser until the full purchase price and cheques, promissory notes, bills of exchange, acceptance orders or drafts given in connection with such payment have been paid and liquidated and until property shall pass, the purchaser shall hold such lot as Bailee, provided that in all cases should such payment not have been made and liquidated within 14 days of the date of the sale the auctioneer reserves the right to:-
 - (i) Rescind the contract on behalf of the vendor and repossess and resell any lot;
 - (ii) Recover from the purchaser interest upon the purchase price at a rate per annum which aggregates the AMBA Bill Rate and two percentum. For the purposes of this condition, the expression "The AMBA Bill Rate" is the rate published by the Australian Merchant Banker's Association in good faith as at the date of the sale as its Bill Rate for 180 day Bills of Exchange expressed as a percentage per annum. If at any time the AMBA Bill Rate becomes unavailable for any reason, the auctioneer shall determine and advise the purchaser for the interest rate to apply for the purpose of this condition.
 - (b) The auctioneer is selling as the del credere agent of the vendor and the full purchase price of any lot sold shall be payable by the purchaser to the auctioneer and be fully recoverable by the auctioneer in its own name.
 10. If the purchaser shall neglect or fail to comply with any of the within conditions any lot purchased by him may be immediately resold by Public Auction or Private Contract, with or without notice, at the risk of the former purchaser, who will be held responsible for all loss and expenses arising out of such resale, and shall not participate in any profit accruing therefrom.
 11. Any vendor or purchaser removing the Sale Number from any lot after it has been sold will fully indemnify all affected parties for any loss, costs or damages should the lot be wrongly delivered.
 12. The purchasers, if more than one, shall be jointly and severally bound by these Terms and Conditions and shall jointly and severally carry out and perform sale.
 13. Any person who advances a bid on a lot shall do so on the expressed condition and understanding that should that person's bid be the highest bid and such bid is accepted by the vendor, then that person will be held personally liable for the price so agreed upon, regardless of the fact that that person may be acting on behalf of another party, either disclosed or undisclosed to the vendor or the auctioneer, provided however that this condition shall not in any way negate the vendor's right to claim against any principal and in such case the bidder's liability shall be construed to be by way of guarantee.
 14. The auctioneer may, should it think fit, make arrangements on a purchaser's behalf, for the feeding, watering, trucking, shipping of and general attendance to any lot after sale but no responsibility will be accepted by the auctioneer and all such service will be at the purchaser's risk and expense.
 15. No lot will be delivered until the sales invoice has been checked and signed by the purchaser or his duly authorised representative.
 16. (a) Each lot in all cases shall be sold with all faults, if any, and excepting those conditions and warranties implied by the Trades Practices Act or any applicable State legislation which cannot be contractually these Terms and Conditions of Sale, any express or implied condition, statement or warranty, statutory or otherwise, is hereby executed. The auctioneer is not liable in respect of any error, misdescription or omission shall entitle the purchaser to annul the sale or reject the lot or claim any compensation, damage or abatement in price.
 - (b) Each lot will be sold subject to passing all veterinary tests required by the law of the State or country to which the purchaser intends to transport that particular lot such tests to be undertaken at the purchaser's expense and concluded immediately following the sale. In the event of a lot failing to pass these tests, the sale shall be null and void, any purchase moneys paid by the purchaser shall be refunded and property in the lot shall revert to remain with the vendor.
 17. In the event of a dispute as to whether a lot is a breeder, such dispute shall be resolved by the vendor and the purchaser, and the auctioneer, while he shall use his best endeavours to assist, shall have no liability or responsibility in that regard. In the event that a lot is alleged or proved not to be a breeder, the purchaser shall nevertheless be obliged to pay the auctioneer the full purchase price and any other moneys or interest payable by the purchaser in accordance with these Terms and Conditions.
 18. (a) Each lot shall be at the risk of the vendor in respect of any damage or injury, whether by disease, accident or otherwise, for the period that the lot be in the custody of the auctioneer, PROVIDED THAT the auctioneer, its servants, agents and employees shall use all reasonable care to protect and control the lot while it is in the auctioneer's custody AND PROVIDED THAT when a lot has been sold, it shall be at the risk of the purchaser in all respects.
 - (b) If any vendor brings to the premises any lot which is dangerous, or infected with any disease, that vendor shall be liable for all injury, damages, costs, losses or expenses which the auctioneer may sustain, incur or be put to either directly or indirectly as a result of the vendor so doing. The auctioneer reserves the right in its absolute discretion, to exclude from the sale venue or dispose of any lot which in its opinion shows signs of any disease, whether infectious, contagious or not, or of any serious fault or of being dangerous.
 19. DELIVERY. Except at the discretion of the auctioneer, no lot shall be delivered to the purchaser unless payment of the purchase money together with any additional charges incurred including those expenses incurred by the auctioneer, pursuant to Condition 14 hereof, is first made by the purchaser to the auctioneer. Release of lots may be withheld by the auctioneer until personal cheques are cleared.
 20. In these Conditions:-
 - (a) References to "auctioneer" shall be taken to mean as the contest so admits, the Selling Agent or any member, subsidiary or related corporation or body, officer, agent or employee thereof, authorised by the vendor to conduct the sale of the lot.
 - (b) "Purchaser" shall have the meaning ascribed to it in Condition 1.
 - (c) "Vendor" shall mean the person or corporation upon whose account lots are offered for sale and where a stud or farm is named shall mean the proprietor of that stud or farm.
 - (d) "Lot" shall be taken to mean the animal offered for sale and/or sold by the auctioneer on behalf of a vendor.
- IMPORTANT NOTICE The Vendor and the Selling Agent, its members, subsidiary or related corporations, officers, agents and employees for themselves and for those for whom they act while exercising due care provide all information without responsibility and give no guarantee whatsoever as to its accuracy.
- All persons who attend the sale do so entirely at their risk and the Vendor and the Selling Agent, its members, subsidiary or related corporations, officers, agents, employees and its principals, for themselves and for those for whom they act, do not assume or accept any responsibility or liability of whatever nature for any injury or damage whatsoever which may occur.

HOW TO GET THERE

ASCOT



Coming from Toowoomba

- From the New England Hwy at Allora, turn right into Allora Dve.
- Stay on this road through Allora continuing south towards Warwick for 15 km.
- North Toolburra is on your right

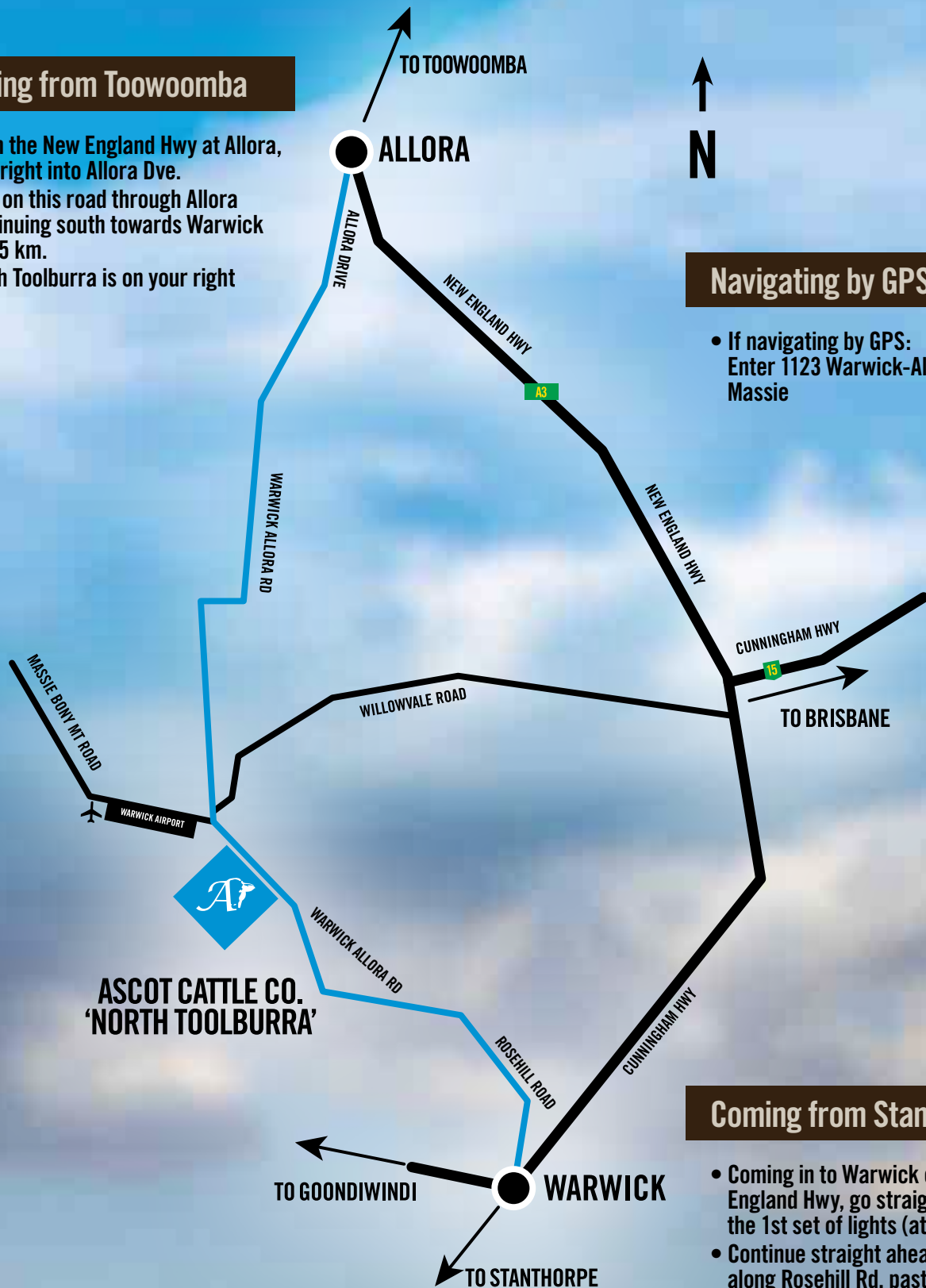

Navigating by GPS

- If navigating by GPS:
Enter 1123 Warwick-Allora Road,
Massie

Coming from Stanthorpe

- Coming in to Warwick on the New England Hwy, go straight ahead at the 1st set of lights (at Wood St.).
- Continue straight ahead along Rosehill Rd, past the Racecourse, and past John Dee Meatworks.
- Follow this back road to Allora for 9km past the meatworks.
- North Toolburra is on your left.

ASCOT CATTLE CO.
'NORTH TOOLBURRA'



in time... on time

WARWICK
GOONDIWINDI
ROMA DALBY
ROCKHAMPTON

PHONE 07 4661 2922

email
operations@fraserstransport.com.au

www.fraserstransport.com.au



*Thank you for attending our
Autumn 2019 sale*



'North Toolburra' 1123 Warwick-Allora Rd Warwick, QLD (also at 'Khancoban',
Glen Innes NSW). Call Jim Wedge Mob: 0419 714 652 Email: jim@ascotcattle.com.au
Fax: (07) 4667 3987 | www.ascotcattle.com.au